

ARMY TM 9-2320-272-34P-2
AIR FORCE TO 36A12-1C-454-2

TECHNICAL MANUAL

DIRECT SUPPORT AND GENERAL SUPPORT MAINTENANCE
REPAIR PARTS AND SPECIAL TOOLS LIST
(INCLUDING DEPOT MAINTENANCE REPAIR PARTS)

FOR

TRUCK, CARGO: 5-TON, 6X6, DROPSIDE,
M923 (2320-01-050-2084), M923A1 (2320-01-206-4087),
M925 (2320-01-047-8769), M925A1 (2320-01-206-4088);
TRUCK, CARGO: 5-TON, 6X6,
M924 (2320-01-047-8773), M924A1 (2320-01-205-2692),
M926 (2320-01-047-8772), M926A1 (2320-01-205-2693);
TRUCK, CARGO: 5-TON, 6X6, XLWB,
M927 (2320-01-047-8771), M927A1 (2320-01-206-4089),
M928 (2320-01-047-8770), M928A1 (2320-01-206-4090);
TRUCK, DUMP: 5-TON, 6X6,
M929 (2320-01-047-8756), M929A1 (2320-01-206-4079),
M930 (2320-01-047-8755), M930A1 (2320-01-206-4080);
TRUCK, TRACTOR: 5-TON, 6X6,
M931 (2320-01-047-8753), M931A1 (2320-01-206-4077),
M932 (2320-01-047-8752), M932A1 (2320-01-205-2684);
TRUCK, VAN, EXPANSIBLE: 5-TON, 6X6,
M934 (2320-01-047-8750), M934A1 (2320-01-205-2682),
M935 (2320-01-047-8751), M935A1 (2320-01-205-2683);
TRUCK, MEDIUM WRECKER: 5-TON, 6X6,
M936 (2320-01-047-8754), M936A1 (2320-01-206-4078)

Approved for public release; distribution in unlimited.

DEPARTMENTS OF THE ARMY AND THE AIR FORCE

JANUARY 1988

TECHNICAL MANUAL
NO. 9-2320-272-34P-2
TECHNICAL ORDER
NO. 36A12-1C-454-2

DEPARTMENTS OF THE ARMY
AND THE AIR FORCE
WASHINGTON, D.C. 20 Jan 1988

Approved for public release distribution is unlimited.

**DIRECT SUPPORT AND GENERAL SUPPORT MAINTENANCE
REPAIR PARTS AND SPECIAL TOOLS LIST
(INCLUDING DEPOT MAINTENANCE REPAIR PARTS)**

FOR

Model		NSN Without Winch	NSN With Winch
Truck, Cargo, Dropside	M923	2320-01-050-2084	
Truck, Cargo, Dropside	M923A1	2320-01-206-4087	
Truck, Cargo, Dropside	M925		2320-01-047-8769
Truck, Cargo, Dropside	M925A1		2320-01-206-4088
Truck, Cargo	M924	2320-01-047-8773	
Truck, Cargo	M924A1	2320-01-205-2692	
Truck, Cargo	M926		2320-01-047-8772
Truck, Cargo	M926A1		2320-01-205-2693
Truck, Cargo, XLWB	M927	2320-01-047-8771	
Truck, Cargo, XLWB	M927A1	2320-01-206-4089	
Truck, Cargo, XLWB	M928		2320-01-047-8770
Truck, Cargo, XLWB	M928A1		2320-01-206-4090
Truck, Dump	M929	2320-01-047-8756	
Truck, Dump	M929A1	2320-01-206-4079	
Truck, Dump	M930		2320-01-047-8755
Truck, Dump	M930A1		2320-01-206-4080
Truck, Tractor	M931	2320-01-047-8753	
Truck, Tractor	M931A1	2320-01-206-4077	
Truck, Tractor	M932		2320-01-047-8752
Truck, Tractor	M932A1		2320-01-205-2684
Truck, Van Expansibile	M934	2320-01-047-8750	
Truck, Van Expansibile	M934A1	2320-01-205-2682	
Truck, Van Expansibile, W/HLG	M935	2320-01-047-8751	
Truck, Van Expansibile, W/HLG	M935A1	2320-01-205-2683	
Truck, Medium Wrecker	M936		2320-01-047-8754
Truck, Medium Wrecker	M936A1		2320-01-206-4078
Chassis	M941	2320-01-047-8742	2320-01-047-8741
Chassis	M941A1	2320-01-205-2664	2320-01-205-2663
Chassis	M945		2320-01-050-4894
Chassis	M945A1		2320-01-205-2668

Current as of 1 June 1987

REPORTING ERRORS AND RECOMMENDING IMPROVEMENTS

(Army) You can help improve this manual. If you find any mistakes or if you know of a way to improve the procedures, please let us know. Mail your letter or DA Form 2028 (Recommended Changes to Publications and Blank Forms), or DA Form 2028-2 located in the back of this manual direct to: Commander, U.S. Army Tank-Automotive Command, ATTN: AMSTA-MB, Warren, MI 48397-5000. A reply will be furnished to you.

TABLE OF CONTENTS

	Page	Illus. Figure
Group 18 BODY, CAB, AND HOOD		
Volume 2 of 2		
1812 Wrecker Crane and Body Assembly	309-1	309
1812 Wrecker Crane and Body Mounting Hardware	310-1	310
1812 Wrecker Crane and Body Floor Plate, Cover, and Housing Assembly	311-1	311
1812 Wrecker Body Assembly	312-1	312
1812 Wrecker Step and Welding Tank Straps	313-1	313
1812 Wrecker Splash Guards	314-1	314
1812 Wrecker Outrigger Jack Assembly and Related Parts	315-1	315
1812 Wrecker Fuel Can Bracket, Fire Extinguisher Bracket	316-1	316
1812 Van Body Assembly and Mounting Hardware	317-1	317
1812 Van Body Splash Guard Assemblies	318-1	318
1812 Van Side Lock Handle, Lifting Brackets, Rod Retainer, and Related Parts	319-1	319
1812 Van Rear Wall Panels and Mounting Hardware	320-1	320
1812 Van Hinged End Panel Assemblies	321-1	321
1812 Van Body Door Assembly, Left Rear	322-1	322
1812 Van Body Door Assembly, Right Rear	323-1	323
1812 Van Sash Assembly, Rear Doors	324-1	324
1812 Van Underframe Assembly	325-1	325
1812 Van Retractable Beams, Ratchet Shaft, and Rollers	326-1	326
1812 Van Hinged Floor Assembly	327-1	327
1812 Van Body Counterbalance Assembly and Mounting Hardware	328-1	328
1812 Van Side Assemblies, Right and Left Side	329-1	329
1812 Van Interior Side Panels, Right and Left Side	330-1	330
1812 Van Side Panel Door Checks, Interior Latch Assemblies, and Related Parts, Right and Left Side	331-1	331
1812 Van Retractable Window Sash Assembly, and Related Parts, Right and Left Side	332-1	332
1812 Van Body Door Assemblies, Right and Left Side	333-1	333
1812 Van Interior and Exterior Ceiling, Frame, and Related Parts	334-1	334
1812 Van Air Conditioning Duct and Related Parts	335-1	335
1812 Van Hinged Roof Assembly, Latch, and Related Parts, Right and Left Side	336-1	336
1812 Van Hinged Roof Assembly, Holder Assemblies, Panels, and Related Parts	337-1	337
1812 Van Front Wall and Fire Extinguisher Bracket	338-1	338
1812 Van Heater Fuel Pump, Cover, Lines, and Fittings	339-1	339
1812 Van Heater Fuel Pump, Lines, and Fittings	340-1	340
1812 Van Bonnet Frame and Related Parts	341-1	341
1812 Van Heater, Exhaust, and Vent Door Controls	342-1	342
1812 Van Air Conditioner, Drain Tube, and Mounting Hardware	343-1	343
1812 Van Bonnet Access Door Assembly	344-1	344
1812 Van Bonnet Door Assembly, Right and Left Side	345-1	345
1812 Van Main Wiring Harness Mounting Hardware	346-1	346
1812 Van Main Wiring Harness, Right and Left Side	347-1	347
1812 Van Air Conditioner and Heater Wiring Harnesses	348-1	348
1812 Van Heater Fuel Pump and Circuit Breaker Harnesses	349-1	349
1812 Van Blackout By-Pass and 10 kw Electric Heater Wiring Harnesses	350-1	350
1812 Van Blackout and Clearance Light Wiring Harness	351-1	351
1812 Van Blackout Wiring Harness, Right and Left Side	352-1	352
1812 Van Emergency Lamp Wiring Harness, Right and Left Side	353-1	353

TABLE OF CONTENTS (Contd)

	Page	Illus. Figure
1812 Van Auxiliary Hydraulic Pump and 400 Hz Converter Wiring Harnesses	354-1	354
1812 Van Auxiliary Hydraulic Pump and 400 Hz Converter Wiring Harnesses	355-1	355
1812 Van 400 Hz Wiring Harness	356-1	356
1812 Van Telephone Jack and 3-Phase Receptacle Harness	357-1	357
1812 Van Electrical Load Center and Mounting Harness	358-1	358
1812 Van Electrical Junction Box and Related Parts	359-1	359
1812 Van 400 Hz Converter Junction Box, Auxiliary Hydraulic Pump, Electrical Connector Box, and Related Parts	360-1	360
1812 Van Circuit Breakers, Control Box, and Related Parts	361-1	361
1812 Van 400 Hz Converter, Circuit Breaker, and Mounting Hardware . . .	362-1	362
1812 Van Heater Thermostatic Switch and Fluorescent Starter	363-1	363
1812 Van Telephone Jack and Related Parts, Interior and Exterior	364-1	364
1812 Van Hinged Roof Plunger and Blackout Light Switch	365-1	365
1812 Van 3-Phase and 400 Hz Receptacles	366-1	366
1812 Van Ceiling Switch, Front Wall Switch, Receptacle Assembly, and Related Parts	367-1	367
1812 Van Blackout and Emergency Switches	368-1	368
1812 Van Blackout and Emergency Lamps	369-1	369
1812 Van Ceiling Lamp Fixtures and Bulb	370-1	370
Group 20 HOIST, WINCH, AND POWER TAKEOFF	371-1	371
2001 Front Winch Controls and Mounting Hardware	371-1	371
2001 Front Winch Pump, Linear Valve, Related Hoses, and Fittings	372-1	372
2001 Front Winch Filter and Reservoir Assembly	373-1	373
2001 Front Winch Reservoir Assembly and Mounting Hardware	374-1	374
2001 Front Winch Pump, Linear Valve, Related Hoses, and Fittings, Wrecker	375-1	375
2001 Front Winch Pump, Linear Valve, Related Hoses and Fittings, Dump	376-1	376
2001 Front Winch Pump Assembly	377-1	377
2001 Front Winch Linear Valve Assembly	378-1	378
2001 Front Winch Linear Valve Assembly, Dump	379-1	379
2001 Front Winch Propeller Drive Shaft Assembly	380-1	380
2001 Front Winch Motor and Mounting Hardware	381-1	381
2001 Front Winch Brackets and Mounting Hardware	382-1	382
2001 Front Winch Assembly Complete and Wire Rope Assembly, Wrecker	383-1	383
2001 Front Winch Assembly Complete and Wire Rope Assembly	384-1	384
2001 Front Winch Sheave Assembly, Wrecker	385-1	385
2001 Front Winch Tensioner Assembly, Roller Assembly, and Related Parts	386-1	386
2001 Front Winch Basic, Drum and Related Parts	387-1	387
2001 Front Winch Basic, Gear Case and Related Parts	388-1	388
2001 Wrecker Tackle Block and Wire Rope Assembly	389-1	389
2001 Wrecker Rear Winch Vertical Roller and Mounting Hardware	390-1	390
2001 Wrecker Rear Winch Horizontal Roller and Mounting Hardware	391-1	391
2001 Wrecker Hydraulic Oil Tank Assembly and Mounting Hardware	392-1	392
2001 Wrecker Hydraulic Fluid Filter Assembly	393-1	393
2001 Wrecker Hydraulic Tubing, Swivel to Elevating Cylinder and Control Valve	394-1	394
2001 Wrecker Hydraulic Tubing, Control Valve to Hoist Motor	395-1	395
2001 Wrecker Hydraulic Tubing, Control Valve to Elevating Cylinder and Filter to Elevating Cylinder	396-1	396

TABLE OF CONTENTS (Contd)

	Page	Illus. Figure
2001 Wrecker Hoist Hydraulic Winch Motor and Crane Motor Assembly	397-1	397
2001 Wrecker Crane Gearcase Assembly and Mounting Hardware	398-1	398
2001 Wrecker Crane Boom Elevating Cylinder Assembly	399-1	399
2001 Wrecker Sheave and Operator Guard	400-1	400
2001 Wrecker Boom Assembly	401-1	401
2001 Crane Hoist Winch and Mounting Hardware	402-1	402
2001 Wrecker Boom Hoist Winch Housing, Worm Gear, and Brake	403-1	403
2001 Wrecker Inner Boom Extension Assembly	404-1	404
2001 Wrecker Inner Boom Extension Cylinder Assembly	405-1	405
2001 Crane Gondola Assembly, Warning Light, and Instruction Plate	406-1	406
2001 Gondola Hoist Control Valve Assembly	407-1	407
2001 Crane Gondola Control Valve Assembly, Basic	408-1	408
2001 Wrecker Turntable Assembly	409-1	409
2001 Crane Hydraulic Swivel Assembly	410-1	410
2001 Crane Support, Turntable, and Bearing Guard	411-1	411
2001 Wrecker Rear Winch Tensioner Chamber Assembly	412-1	412
2001 Wrecker Rear Winch Assembly Complete and Wire Rope Assembly	413-1	413
2001 Wrecker Rear Winch Sheave Swivel and Trolley	414-1	414
2001 Wrecker Rear Winch Cable Tensioner	415-1	415
2001 Wrecker Rear Winch Assembly, Basic	416-1	416
2001 Wrecker Rear Winch Hydraulic Tubing and Control Valves	417-1	417
2001 Wrecker Rear Winch Hydraulic Tubing, Control Valves, and Motor	418-1	418
2001 Wrecker Rear Winch Hydraulic Tubing and Controls	419-1	419
2001 Wrecker Hydraulic Pump and Drive Shaft	420-1	420
2001 Dump Hydraulic Hoist Assembly	421-1	421
2001 Dump Hoist Safety Latch Assembly, Hoses, and Filter	422-1	422
2001 Dump Control Pump, Valve, and Related Parts	423-1	423
2001 Dump Control Pump Assembly	424-1	424
2001 Dump Control Valve Assembly	425-1	425
2001 Dump Control Propeller Drive Shaft Assembly	426-1	426
2001 Dump Controls, Lever Assembly, Cable, and Mounting Hardware	427-1	427
2001 Van Hydraulic Liftgate Assembly and Mounting Hardware	428-1	428
2001 Liftgate Platform Assembly and Hinge Plate	429-1	429
2001 Liftgate Frame and Linkage	430-1	430
2001 Liftgate Controls and Safety Latch	431-1	431
2001 Liftgate Control Assembly, L. H., R.H.	432-1	432
2001 Liftgate Hydraulic Tubing, Oil Tank, and Pump Motor	433-1	433
2001 Liftgate Pump Assembly	434-1	434
2001 Liftgate Hydraulic Tubing and Flow Control Valve	435-1	435
2001 Liftgate Cylinder Assembly and Mounting Hardware	436-1	436
2001 Liftgate Closing Cylinder Assemblies	437-1	437
2001 Liftgate Pump Drive Shaft	438-1	438
2001 Power Takeoff Controls, Lever Assembly, Cable, and Mounting Hardware	439-1	439
2004 Transfer Power Takeoff Assembly and Related Parts	440-1	440
2004 Transfer Power Takeoff Main Shaft and Drive Couplings	441-1	441
2004 Transmission Power Takeoff Shift Controls	442-1	442
2004 Transmission Power Takeoff Assembly	443-1	443
Group 22 BODY, CHASSIS, AND ACCESSORY ITEMS	444-1	444
2201 Wrecker Gondola Canopy and Seat	444-1	444
2201 Cargo Bow and Stake Assembly and Related Parts	445-1	445
2201 Soft Top Assembly and Related Parts	446-1	446

TABLE OF CONTENTS (Contd)

	Page	Illus. Figure
2201 Soft Top Post Assembly	447-1	447
2201 Tarpaulin Extension Kit,LWB Cargo	448-1	448
2201 Splash Guard Assemblies	449-1	449
2201 Adjustable Safety Strap and Bow Stowage Strap	450-1	450
2202 Windshield Wiper Air Lines and Control Assembly	451-1	451
2202 Windshield Wiper Arm, Blade, and Motor Assembly	452-1	452
2202 Washer Bottle, Jet, and Control Assembly	453-1	453
2202 Rearview Mirrors	454-1	454
2202 Cargo Body Reflectors and Mounting Hardware	455-1	455
2202 Dump Body Reflectors and Mounting Hardware	456-1	456
2202 Wrecker Body Reflectors and Mounting Hardware	457-1	457
2202 Tractor Reflectors and Mounting Hardware	458-1	458
2202 Van Body Reflectors and Mounting Hardware	459-1	459
2207 Hot Water Heater, Hoses, Control Assembly, and Mounting Hardware	460-1	460
2207 Hot Water Heater, Diverter, Air Ducts, and Controls	461-1	461
2210 Data Plates, Instrument Panel	462-1	462
2210 Data Plates, Engine	463-1	463
2210 Data Plates, Transmission	464-1	464
2210 Data Plates, Fuel Pump and Transfer	465-1	465
2210 Data Plates, Air Cleaner, Radiator, Air Cleaner Indicator, Surge Tank, and Fuel Tank Selector	466-1	466
2210 Data Plates, Battery Box, and Generator	467-1	467
2210 Data Plates, Service and Emergency Couplings	468-1	468
2210 Data Plates, Hardtop and Fifth Wheel	469-1	469
2210 Data Plates, Cab, Dump Cab Protector, and Cab Door	470-1	470
2210 Data Plates, Cargo Body Side Gate and Tailgate	471-1	471
2210 Data Plates, Front and Rear Winches	472-1	472
2210 Data Plates, Hydraulic Reservoir Tank	473-1	473
2210 Data Plates, Power Takeoff.. . . .	474-1	474
2210 Data Plates, Wrecker Body and Gondola	475-1	475
2210 Data Plates, Hydraulic Control Valves and Towbar	476-1	476
2210 Data Plates, Control Box Harness	477-1	477
2210 Data Plates, Transfer, Transmission, and Engine Containers	478-1	478
2210 Data Plates, Van Body	479-1	479
2210 Data Plates, Van Body Interior, Front Wall	480-1	480
2210 Data Plates, Van Body Interior, Rear Wall	481-1	481
2210 Data Plates, Van Body Ceiling, Left Side	482-1	482
2210 Data Plates, Van Body Ceiling, Right Side	483-1	483
Group 33 SPECIAL PURPOSE KITS	484-1	484
3301 Engine Container Assembly	484-1	484
3301 Transmission Container Assembly	485-1	485
3301 Transfer Case Container Assembly	486-1	486
3303 Radiator and Hood Cover Kit	487-1	487
3303 Hardtop Kit	488-1	488
3303 Engine Coolant Heater Kit, Heater Control Box, and Wiring Harness	489-1	489
3303 Engine Coolant Heater Kit, Heater Assembly, Pump, and Related Parts	490-1	490
3303 Engine Coolant Heater Kit, Hoses, Fittings, and Pad Assembly	491-1	491
3303 Engine Coolant Heater Kit,Oil Pan Shroud, and Related Parts	492-1	492
3303 Swingfire Heater Kit, Heater, Cover, and Bracket	493-1	493
3303 Swingfire Heater Kit,Wiring Harness	494-1	494
3303 Swingfire Heater Mounting Kit	495-1	495

TABLE OF CONTENTS (Contd)

	Page	Illus. Figure
3303 Fuel Burning Personnel Heater Kit, Control Box, Heater, and Wiring Harness	496-1	496
3303 Fuel Burning Personnel Heater Kit	497-1	497
3305 Deep Water Fording Kit, Valve Assembly, and Related Parts	498-1	498
3305 Deep Water Fording Kit, Air Hoses, and Cover Plate	499-1	499
3307 Pioneer Tool Bracket Kit	500-1	500
3307 Rifle Mounting Kit	501-1	501
3307 Machine Gun Mounting Kit and Adapter Kit	502-1	502
3307 Air Brake Kit, Control Valves, and Lines	503-1	503
3307 Air Brake Kit, Air Lines, and Doublecheck Valves	504-1	504
3307 Air Brake Kit, Air Lines, and Tractor Protection Valve	505-1	505
3307 Chemical Agent Alarm Mounting Kit	506-1	506
3307 A-Frame Components Kit	507-1	507
3307 Alternator Kit, 60 to 100 AMP	508-1	508
3307 Dump Body Troop Seat and Tarpaulin Kit	509-1	509
3307 Fire Extinguisher Kit	510-1	510
3307 Convoy Warning Light Kit	511-1	511
3307 Convoy Warning Light Kit, Dump	512-1	512
3307 Convoy Warning Light Kit, Van	513-1	513
3307 European Light Kit	514-1	514
3307 Seat Belt Kit	515-1	515
Group 47 GAGES AND MEASURING DEVICES	516-1	516
4701 Speedometer Drive Adapter, Cable, and Gage Assembly	516-1	516
4701 Tachometer Cable and Gage Assembly	517-1	517
4702 Primary and Secondary Air Pressure Gages	518-1	518
Group 94 KITS	Kits- 1	
9401 Service Kits	Kits- 1	
Group 95 GENERAL USE STANDARDIZED PARTS	Bulk-1	
9501 Bulk	Bulk- 1	
Section III SPECIAL TOOL LIST		
Group 26 TOOLS AND TEST EQUIPMENT	519-1	519
2604 Peculiar End Item Special Tools	519-1	519
Section IV. NATIONAL STOCK NUMBER AND PART NUMBER INDEX	I-1	

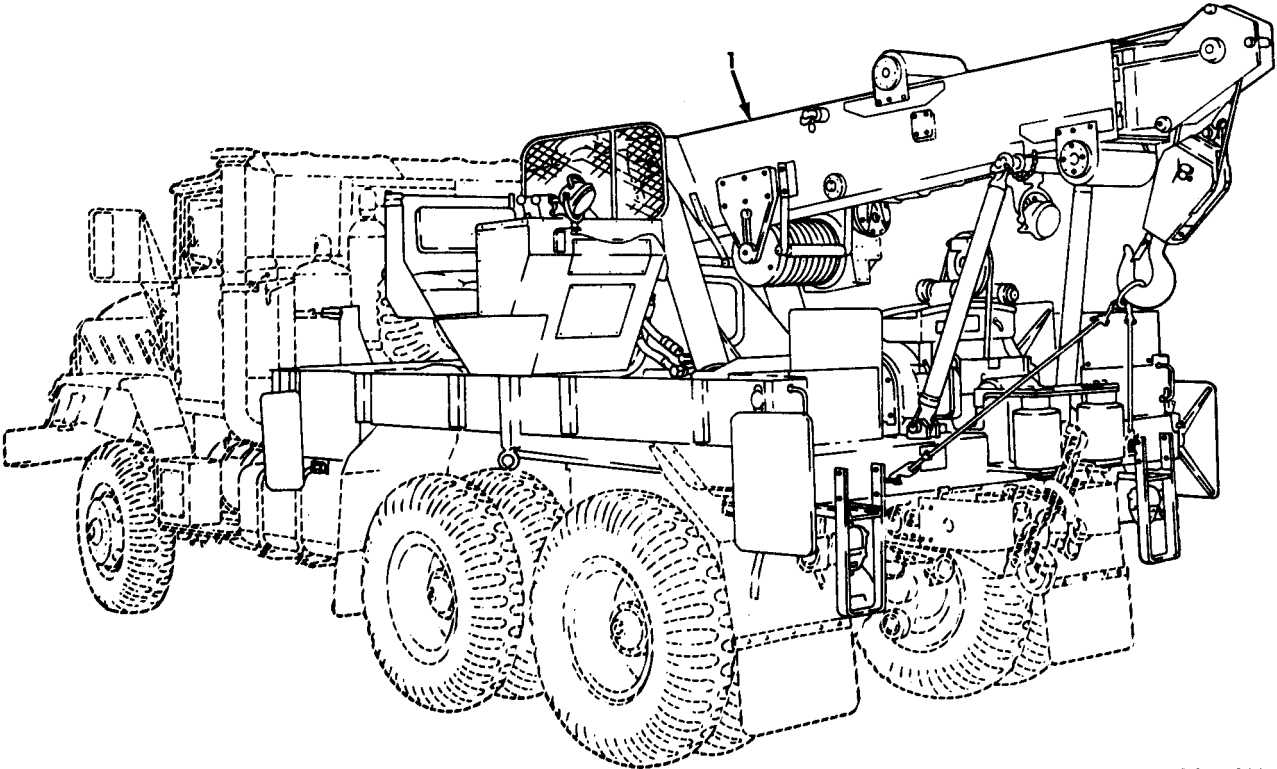

TA 468026

Figure 309. Wrecker Crane and Body Assembly.

(1)	(2)	(3)	(4)	(5)	(6)	(7)	(8)
ILLUS.							QTY
(a)	(b)	SMR	NATIONAL	PART	DESCRIPTION	U/M	INC
FIG.	ITEM	CODE	STOCK	NUMBER	FSCM		IN
NO.	NO.		NUMBER		USABLE ON CODE		UNIT

GROUP 1812 SPECIAL PURPOSE BODIES
 FIG.309 WRECKER CRANE AND BODY ASSEMBLY

309	1	XDFFF		12256615	19207	CRANE AND BODY ASSEMBLY UOC:V18	EA	1
309	1	XDFFF		12256615-1	19207	CRANE AND BODY ASSEMBLY UOC:DAL	EA	1

END OF FIGURE

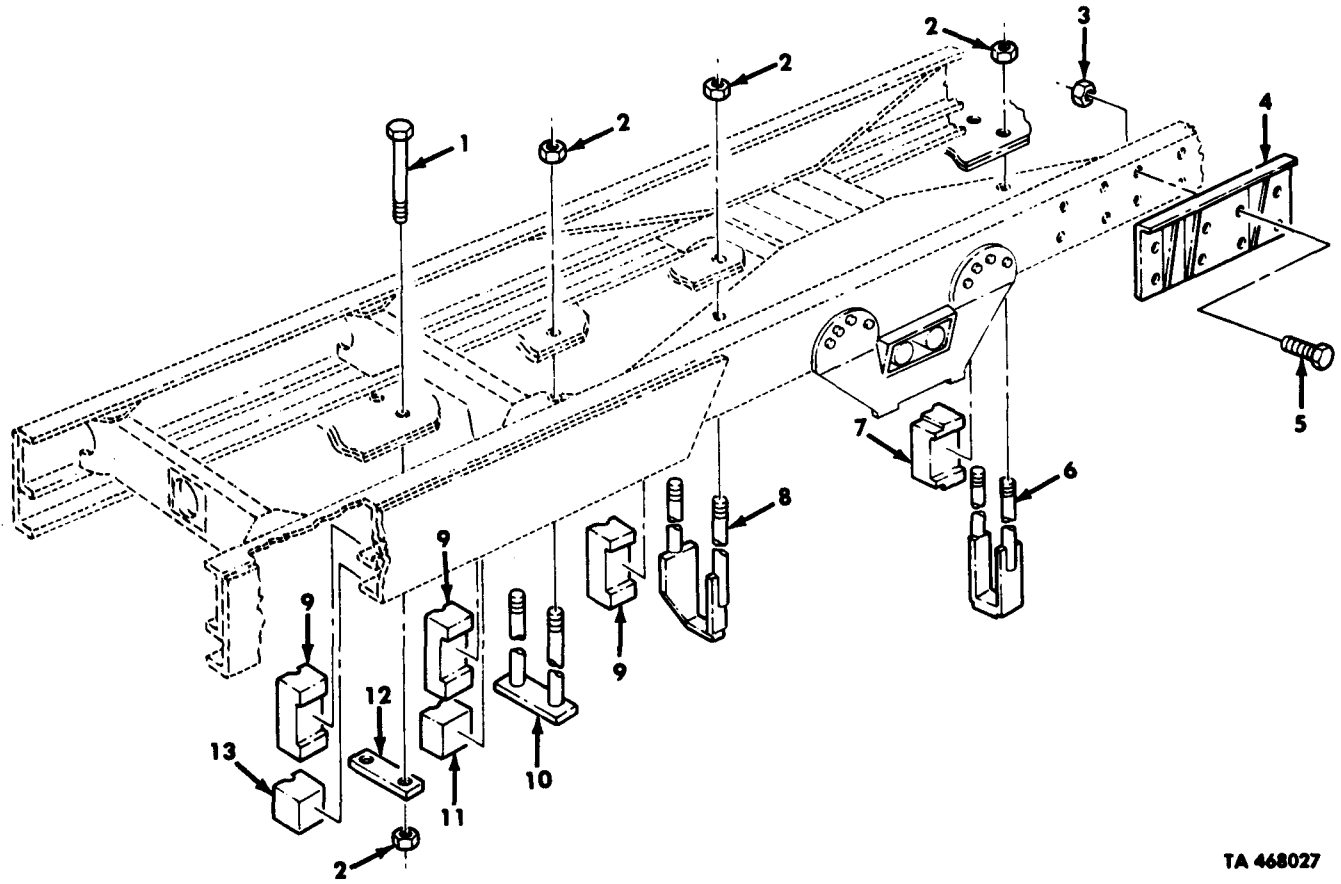

TA 468027

Figure 310. Wrecker Crane and Body Mounting Hardware.

(1) ILLUS. (a) FIG. NO.	(2) (b) ITEM NO.	(3) SMR CODE	(3) NATIONAL STOCK NUMBER	(4) PART NUMBER	(5) FSCM	(6) DESCRIPTION USABLE ON CODE	(7) U/M	(8) QTY INC IN UNIT
GROUP 1812 SPECIAL PURPOSE BODIES FIG.310 WRECKER CRANE AND BODY MOUNTING HARDWARE								
310	1	PAFZZ	5305-01-143-6534	12255630	19207	BOLT,HEXAGON UOC:DAL,V18	EA	4
310	2	PAFZZ	5310-00-325-1900	NAS1021- N17	80205	NUT,SELF-LOCKING UOC:DAL,V18	EA	16
310	3	PAFZZ	5310-00-982-5009	MS21045-10	96906	NUT,SELF-LOCKING UOC:DAL,V18	EA	18
310	4	PAFZZ	2590-00-444-2108	10876397	19207	BRACKET,REAR RIGHT UOC:DAL,V18	EA	1
310	4	PAFZZ	2590-00-444-2107	10876396	19207	BRACKET,REAR LEFT UOC:DAL,V18	EA	1
310	5	PAFZZ	5305-00-726-2550	MS90727-163	96906	SCREW,CAP,HEXAGON UOC:DAL,V18	EA	18
310	6	PAFZZ	2510-00-351-7842	10900134	19207	U-BOLT,BODY UOC:DAL,V18	EA	2
310	7	PAFZZ	2590-01-131-0123	10876329	19207	BLOCK,FILLER UOC:DAL,V18	EA	2
310	8	PAFZZ	5306-00-151-5726	10876332	19207	BOLT-U,HOLD DOWN LEFT UOC:DAL,V18	EA	1
310	8	PAFZZ	5306-00-419-5878	10876333	19207	BOLT-U,HOLD DOWN RIGHT UOC:DAL,V18	EA	1
310	9	PAFZZ	5510-01-132-8746	10876331	19207	BLOCK,FILLER,WOOD UOC:DAL,V18	EA	6
310	10	PAFZZ	5306-00-231-0211	10900130	19207	BOLT,HOLD DOWN UOC:DAL,V18	EA	2
310	11	PAFZZ	5510-01-132-7138	10876325	19207	BLOCK,LEFT WOOD FILLER UOC:DAL,V18	EA	1
310	11	PAFZZ	5510-01-132-7139	10876326	19207	BLOCK,RIGHT WOOD FILLER UOC:DAL,V18	EA	1
310	12	PAFZZ	2510-01-131-0124	10900137	19207	PLATE,TIEDOWN UOC:DAL,V18	EA	2
310	13	PAFZZ	5310-01-132-4879	10876324	19207	BLOCK,WOOD FILLER UOC:DAL,V18	EA	2

END OF FIGURE

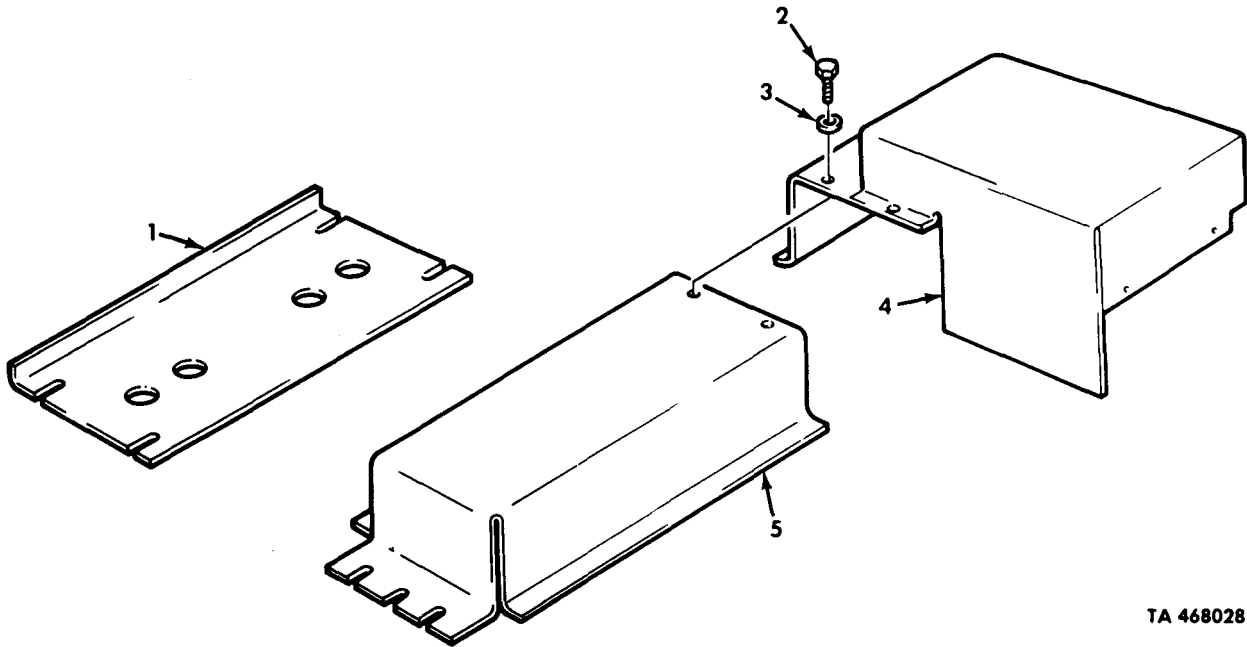

TA 468028

Figure 311. Wrecker Crane and Body Floor Plate, Cover, and Housing Assembly.

(1) ILLUS. (a) FIG. NO.	(2) (b) ITEM NO.	(3) SMR CODE	(3) NATIONAL STOCK NUMBER	(4) PART NUMBER	(5) FSCM	(6) DESCRIPTION USABLE ON CODE	(7) U/M	(8) QTY INC IN UNIT
GROUP 1812 SPECIAL PURPOSE BODIES FIG.311 WRECKER CRANE AND BODY FLOOR PLATE, COVER,AND HOUSING ASSEMBLY								
311	1	PFOZZ	2510-01-140-2379	12256694	19207	PLATE,FLOOR COVER UOC:DAL,V18	EA	1
311	2	PAOZZ	5305-00-269-3234	MS90727-58	96906	SCREW,CAP,HEXAGON UOC:DAL,V18	EA	16
311	3	PAOZZ	5310-00-637-9541	MS35338-46	96906	WASHER,LOCK UOC:DAL,V18	EA	16
311	4	PFOZZ	2590-01-082-3610	12256720	19207	HOUSING ASSEMBLY,COVER UOC:V18	EA	1
311	4	PFOZZ	2590-01-210-4659	12256720-2	19207	HOUSING ASSEMBLY,COVER UOC:DAL	EA	1
311	5	PFOZZ	2590-01-082-3609	12256812	19207	COVER ASSEMBLY,MOTOR UOC:DAL,V18	EA	1
END OF FIGURE								

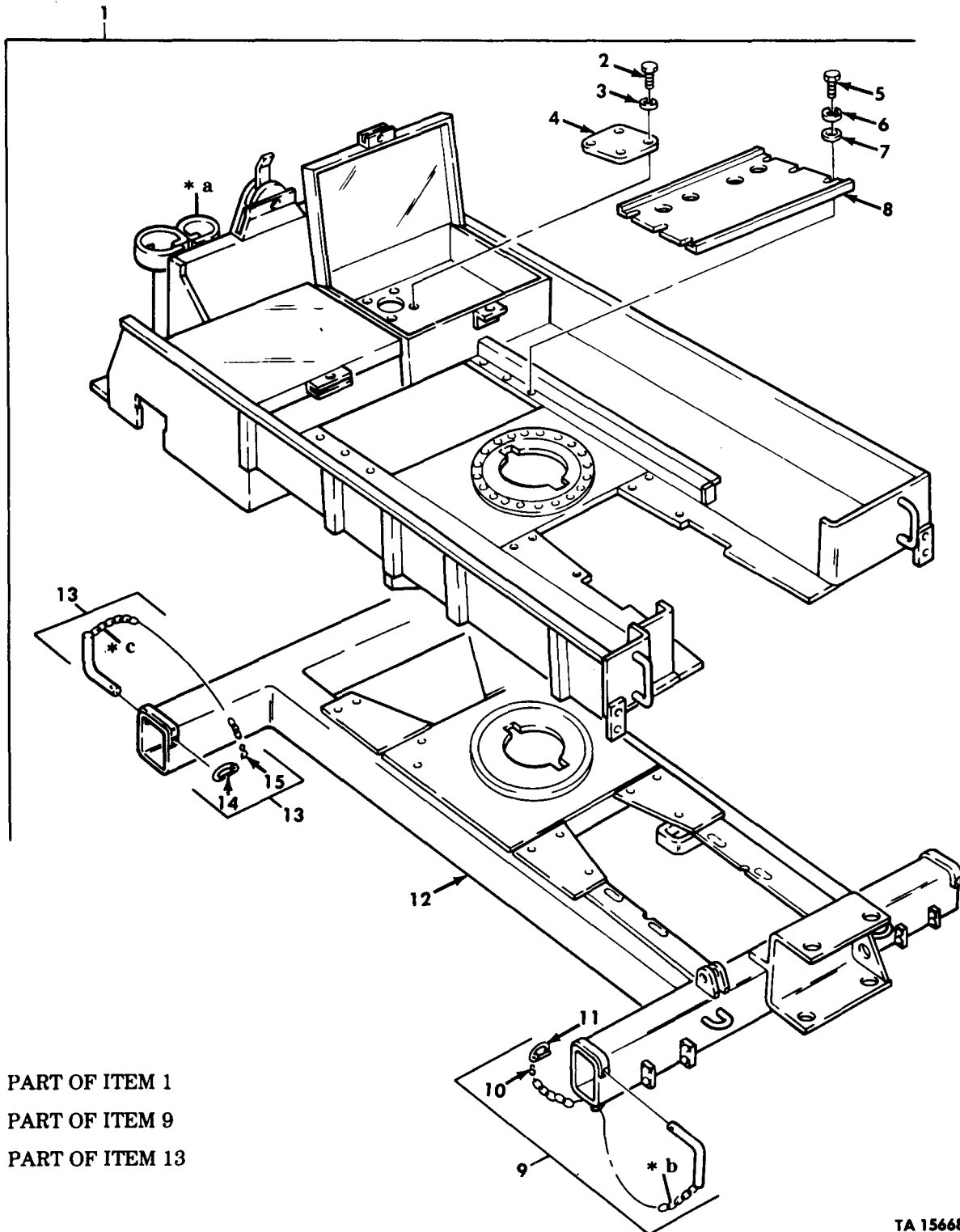

- * a PART OF ITEM 1
- * b PART OF ITEM 9
- * c PART OF ITEM 13

TA 156689

Figure 312. Wrecker Body Assembly.

(1) ILLUS. (a) FIG. NO.	(2) (b) ITEM NO.	(3) SMR CODE	(3) NATIONAL STOCK NUMBER	(4) PART NUMBER	(5) FSCM	(6) DESCRIPTION USABLE ON CODE	(7) U/M	(8) QTY INC IN UNIT
GROUP 1812 SPECIAL PURPOSE BODIES FIG. 312 WRECKER BODY ASSEMBLY								
312	1	XAFFF		12256616	19207	BODY ASSEMBLY, WRECKER UOC:V18	EA	1
312	1	XAFFF		12303002	19207	BODY ASSEMBLY, WRECKER UOC:DAL	EA	1
312	2	PAFZZ	5305-00-052-6922	MS24629-58	96906	SCREW, TAPPING UOC:DAL, V18	EA	4
312	3	PAFZZ	5210-00-582-5965	MS35338-44	96906	WASHER, LOCK UOC:DAL, V18	EA	4
312	4	PAFZZ	2590-00-421-7235	10900086	19207	COVER, ACCESS UOC:DAL, V18	EA	1
312	5	PAFZZ	5305-00-269-3234	MS90727-58	96906	SCREW, CAP, HEXAGON UOC:DAL, V18	EA	6
312	6	PAFZZ	5310-00-637-9541	MS35338-46	96906	WASHER, LOCK UOC:DAL, V18	EA	6
312	7	PAFZZ	5310-00-080-6004	MS27183-14	96906	WASHER, FLAT UOC:DAL, V18	EA	6
312	8	PAFZZ	2510-00-421-3956	10876502	19207	FLOOR PLATE UOC:DAL, V18	EA	1
312	9	PAFFF	5315-00-495-6497	10915207	19207	PIN, ASSEMBLY UOC:DAL, V18	EA	2
312	10	PAFZZ	4030-00-780-9350	MS87006-13	96906	HOOK, CHAIN, S UOC:DAL, V18	EA	1
312	11	PAFZZ	5315-00-290-1349	7358098	19207	PIN, RETAINING UOC:DAL, V18	EA	1
312	12	XAFZZ		12256680	19207	UNDERSTRUCTURE ASSEMBLY UOC:DAL, V18	EA	1
312	13	PAFFF	5315-00-446-8732	10876503	19207	PIN ASSEMBLY UOC:DAL, V18	EA	2
312	14	PAFZZ	5315-00-741-8971	7418971	19207	PIN, LOCKING ASSEMBLY UOC:DAL, V18	EA	1
312	15	PAFZZ	4030-00-780-9350	MS87006-13	96906	HOOK, CHAIN, S UOC:DAL, V18	EA	1

END OF FIGURE

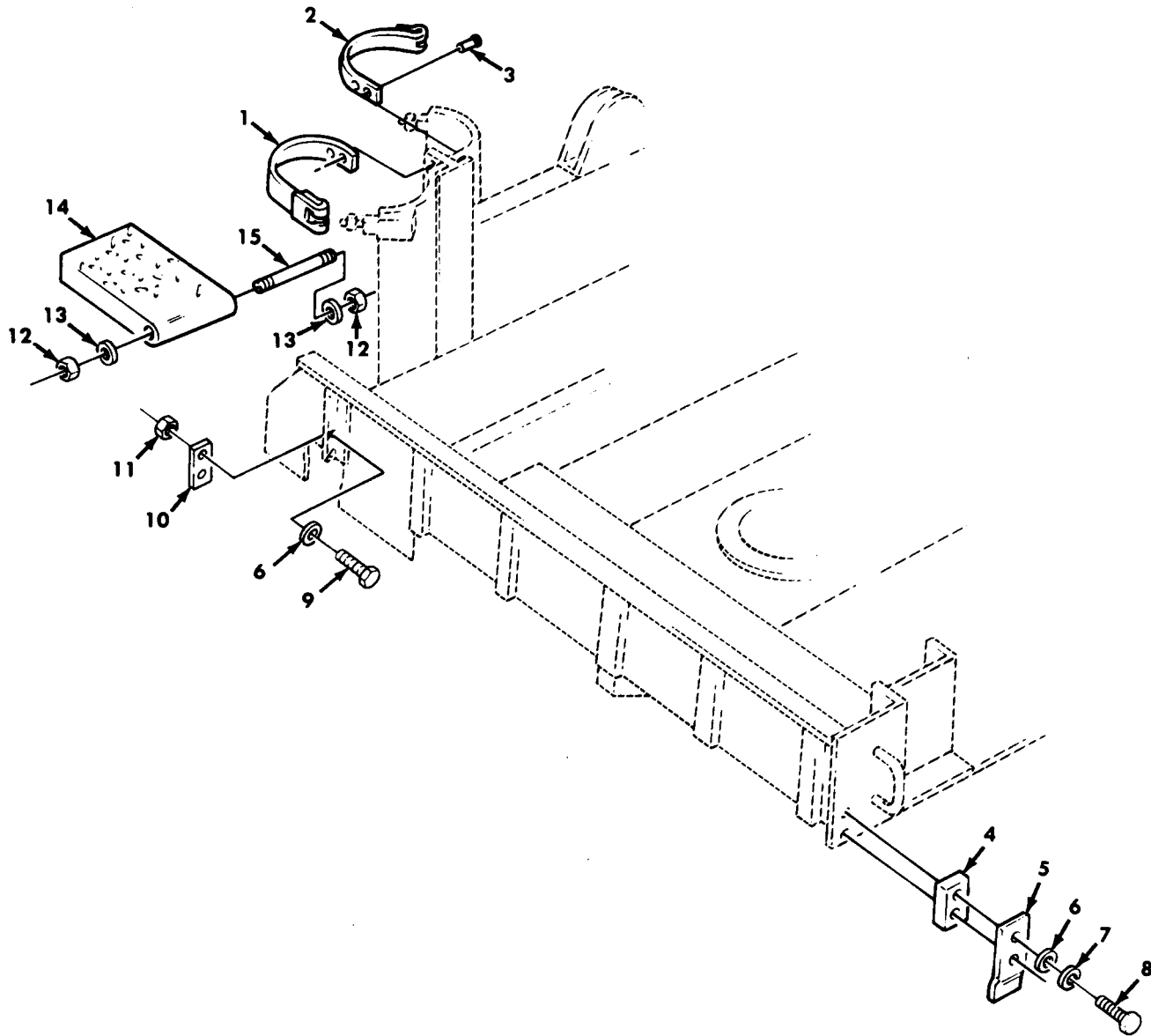
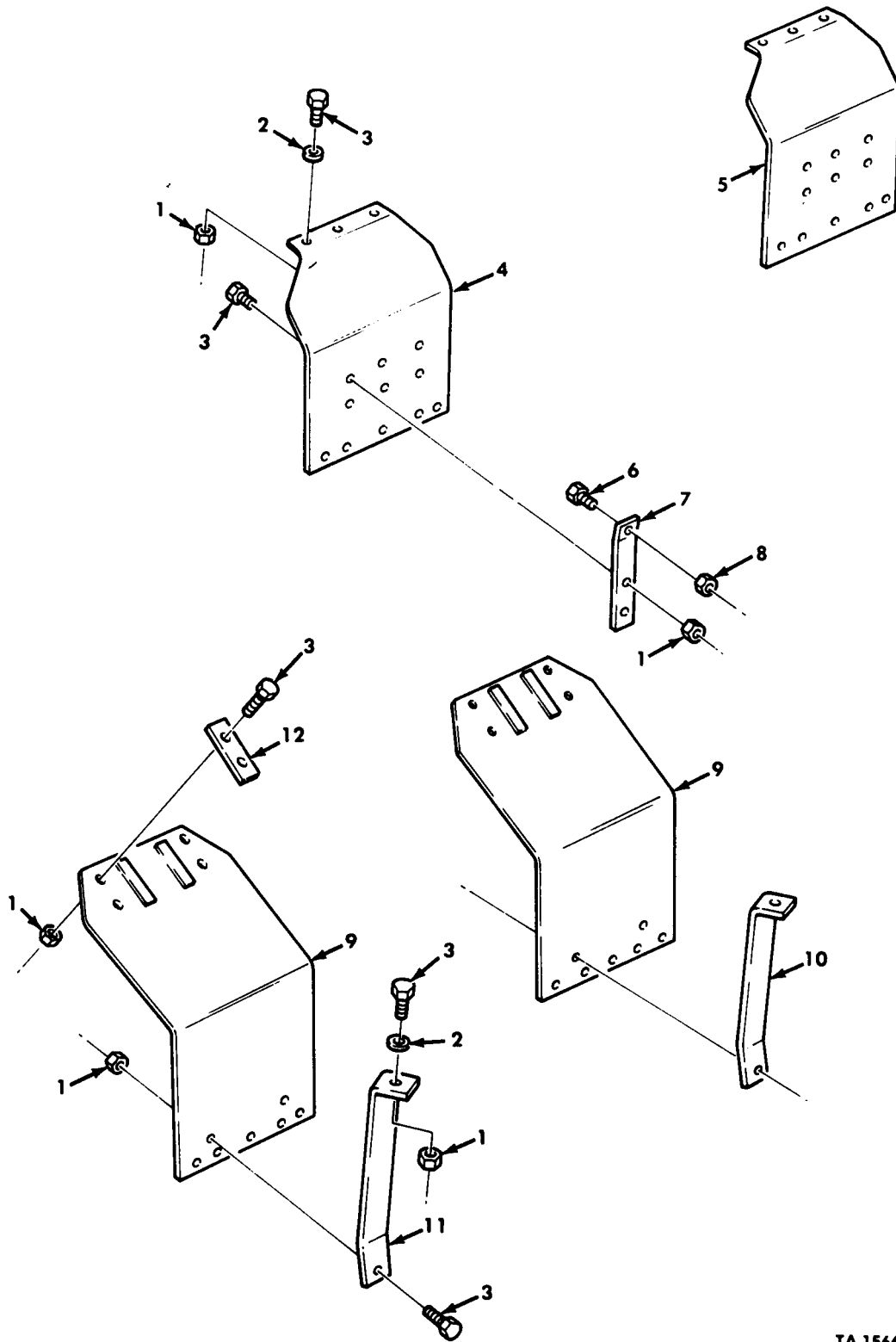

Figure 313. Wrecker Step and Welding Tank Straps.

TA 156690

(1)	(2)	(3)	(4)	(5)	(6)	(7)	(8)
ILLUS.							QTY
(a)	(b)	SMR	NATIONAL	PART	DESCRIPTION	U/M	INC
FIG.	ITEM	CODE	STOCK	NUMBER	FSCM		IN
NO.	NO.		NUMBER				UNIT
					GROUP 1812 SPECIAL PURPOSE BODIES		
					FIG. 313 WRECKER STEP AND WELDING TANK		
					STRAPS		
313	1	PAFZZ	2540-01-083-5402	12256619	19207	STRAP ASSEMBLY	EA 1
						UOC:DAL,V18	
313	2	PAFZZ	2540-01-083-5403	12256620	19207	STRAP ASSEMBLY	EA 1
						UOC:DAL,V18	
313	3	PAFZZ	5320-00-478-3313	MS35743-39	96906	RIVET,SOLID	EA 4
						UOC:DAL,V18	
313	4	PAFZZ	2590-01-082-2516	10900129	19207	PLATE,BOLT	EA 2
						UOC:DAL,V18	
313	5	PAFZZ	2590-01-083-1107	10900175	19207	PLATE,STOP	EA 2
						UOC:DAL,V18	
313	6	PAFZZ	5310-00-809-5998	MS27183-18	96906	WASHER,FLAT	EA 8
						UOC:DAL,V18	
313	7	PAFZZ	5310-00-584-5272	MS35338-48	96906	WASHER,LOCK	EA 4
						UOC:DAL,V18	
313	8	PAFZZ	5305-00-226-7767	MS90726-109	96906	SCREW,CAP,HEXAGON	EA 4
						UOC:DAL,V18	
313	9	PAFZZ	5305-00-725-4183	MS90726-113	96906	SCREW,CAP,HEXAGON	EA 1
						UOC:DAL,V18	
313	10	PAFZZ	5340-01-131-0125	10900133	19207	PLATE,STOP	EA 2
						UOC:DAL,V18	
313	11	PAFZZ	5310-00-877-5795	MS21044N8	96906	NUT,SELF-LOCKING	EA 4
						UOC:DAL,V18	
313	12	PAFZZ	5310-00-959-1488	MS51922-21	96906	NUT,SELF-LOCKING	EA 4
						UOC:DAL,V18	
313	13	PAFZZ	5310-00-080-6004	MS27183-14	96906	WASHER,FLAT	EA 4
						UOC:DAL,V18	
313	14	PAFZZ	2510-01-081-9226	10876579	19207	STEP	EA 2
						UOC:DAL,V18	
313	15	PAFZZ	5307-01-107-3675	10900171-1	19207	STUD,PLAIN	EA 2
						UOC:DAL,V18	

END OF FIGURE



TA 156691

Figure 314. Wrecker Splash Guards.

(1)	(2)	(3)	(4)	(5)	(6)	(7)	(8)
ILLUS.							QTY
(a)	(b)	SMR	NATIONAL	PART	DESCRIPTION	U/M	INC
FIG.	ITEM	CODE	STOCK	NUMBER	FSCM		IN
NO.	NO.		NUMBER				UNIT
GROUP 1812 SPECIAL PURPOSE BODIES FIG. 314 WRECKER SPLASH GUARDS							
314	1	PAOZZ	5310-00-241-6658	MS51943-34	96906	NUT, SELF-LOCKING UOC:DAL, V18	EA 34
314	2	PAOZZ	5310-00-081-4219	MS27183-12	96906	WASHER, FLAT UOC:DAL, V18	EA 10
314	3	PAOZZ	5306-00-255-9088	MS90726-33	96906	BOLT, MACHINE UOC:DAL, V18	EA 34
314	4	PFOZZ	2540-01-091-5449	11648465-2	19207	GUARD, SPLASH LEFT FRONT UOC:DAL, V18	EA 1
314	5	PFOZZ	2540-01-089-5017	11648465-1	19207	GUARD, SPLASH RIGHT FRONT UOC:DAL, V18	EA 1
314	6	PAOZZ	5305-00-269-2804	MS90726-61	96906	SCREW, CAP, HEXAGON UOC:DAL, V18	EA 6
314	7	PFOZZ	5340-01-107-5220	11648456	19207	BRACKET, ANGLE UOC:DAL, V18	EA 6
314	8	PAOZZ	5310-00-814-0672	MS51943-36	96906	NUT, SELF-LOCKING UOC:DAL, V18	EA 6
314	9	PFOZZ	2540-01-089-5018	11648466	19207	GUARD, SPLASH REAR UOC:DAL, V18	EA 2
314	10	PFOZZ	5340-01-107-5219	11648458-1	19207	BRACKET, ANGLE REAR UOC:DAL, V18	EA 2
314	11	PFOZZ	5340-01-109-7553	11648458-2	19207	BRACKET, ANGLE REAR UOC:DAL, V18	EA 2
314	12	PFOZZ	5365-01-109-2472	11648462-1	19207	SPACER, PLATE REAR UOC:DAL, V18	EA 2

END OF FIGURE

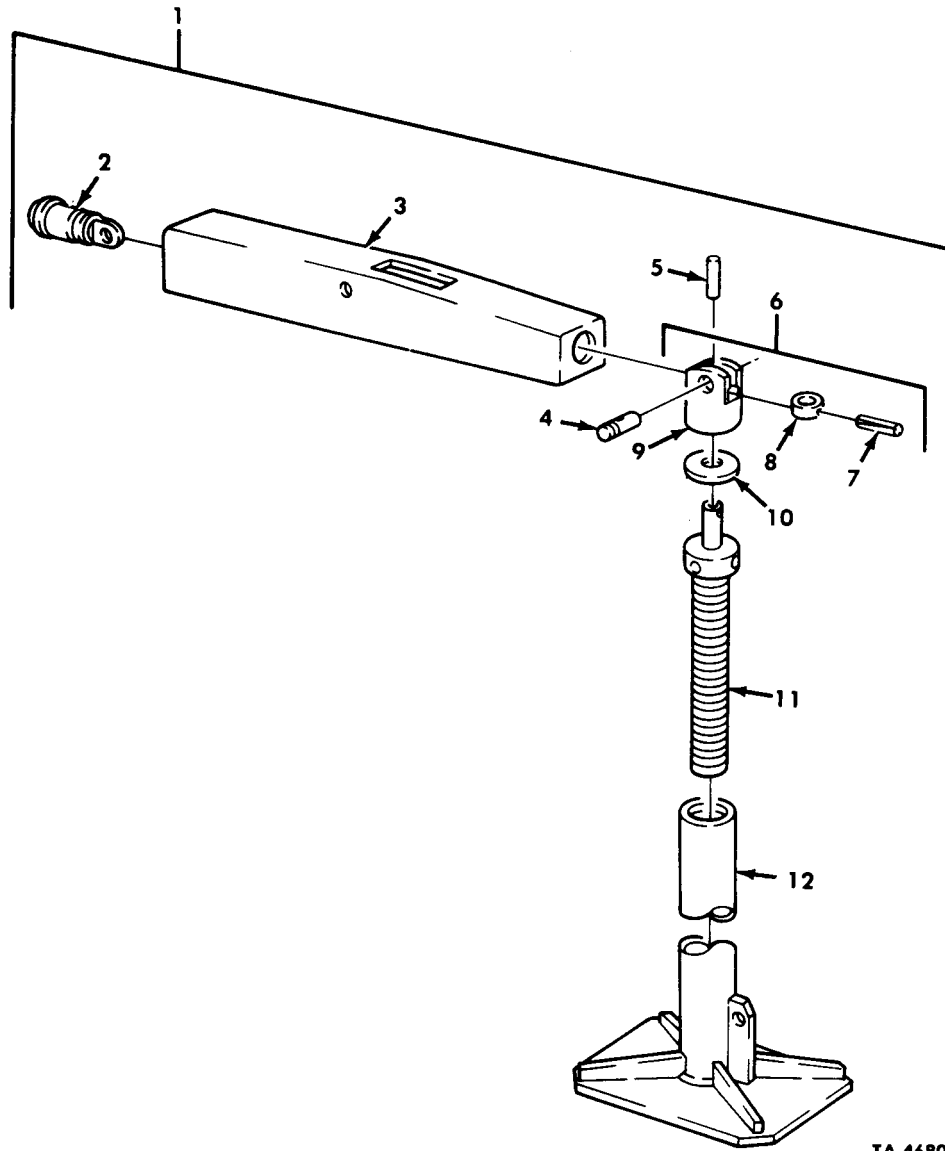

TA 468029

Figure 315. Wrecker Outrigger Jack Assembly and Related Parts.

(1)	(2)	(3)	(4)	(5)	(6)	(7)	(8)
ILLUS.							QTY
(a)	(b)	SMR	NATIONAL	PART	DESCRIPTION	U/M	INC
FIG. NO.	ITEM NO.	CODE	STOCK NUMBER	NUMBER	FSCM		IN
							UNIT
					GROUP 1812 SPECIAL PURPOSE BODIES FIG.315 WRECKER OUTRIGGER JACK ASSEMBLY AND RELATED PARTS		
315	1	PFOOO	2590-01-085-3596	10876254	19207	JACK ASSEMBLY,OUTRIGGER,CRANE	EA 2
						UOC:DAL,V18	
315	2	PAOZZ	2590-00-351-7835	10876395	19207	SOCKET,BEAM	EA 1
						UOC:DAL,V18	
315	3	PFOZZ	2590-00-351-7834	10876240	19207	BEAM ASSEMBLY,CRANE	EA 1
						UOC:DAL,V18	
315	4	PAOZZ	5315-00-740-9835	7409835	19207	PIN,STRAIGHT,HEADLESS	EA 1
						UOC:DAL,V18	
315	5	PAOZZ	5315-00-844-5840	MS16562-69	96906	PIN,SPRING	EA 1
						UOC:DAL,V18	
315	6	PAOOO	2590-00-231-7418	10876244	19207	JACK,LEVELING	EA 1
						UOC:DAL,V18	
315	7	PAOZZ	5365-00-740-9784	7409784	19207	SPACER,SLEEVE	EA 1
						UOC:DAL,V18	
315	8	PAOZZ	5315-00-081-9924	MS35671-57	96906	PIN,GROOVED	EA 1
						UOC:DAL,V18	
315	9	PAOZZ	5340-00-299-0069	10876418	19207	CLEVIS,ROD END	EA 1
						UOC:DAL,V18	
315	10	PAOZZ	5310-00-740-9862	7409862	19207	WASHER,FLAT	EA 1
						UOC:DAL,V18	
315	11	PAOZZ	2590-00-351-7836	10876416	19207	SCREW ASSEMBLY,JACK	EA 1
						UOC:DAL,V18	
315	12	PAOZZ	2590-01-131-0126	10876243	19207	BASE,JACK	EA 1
						UOC:DAL,V18	

END OF FIGURE

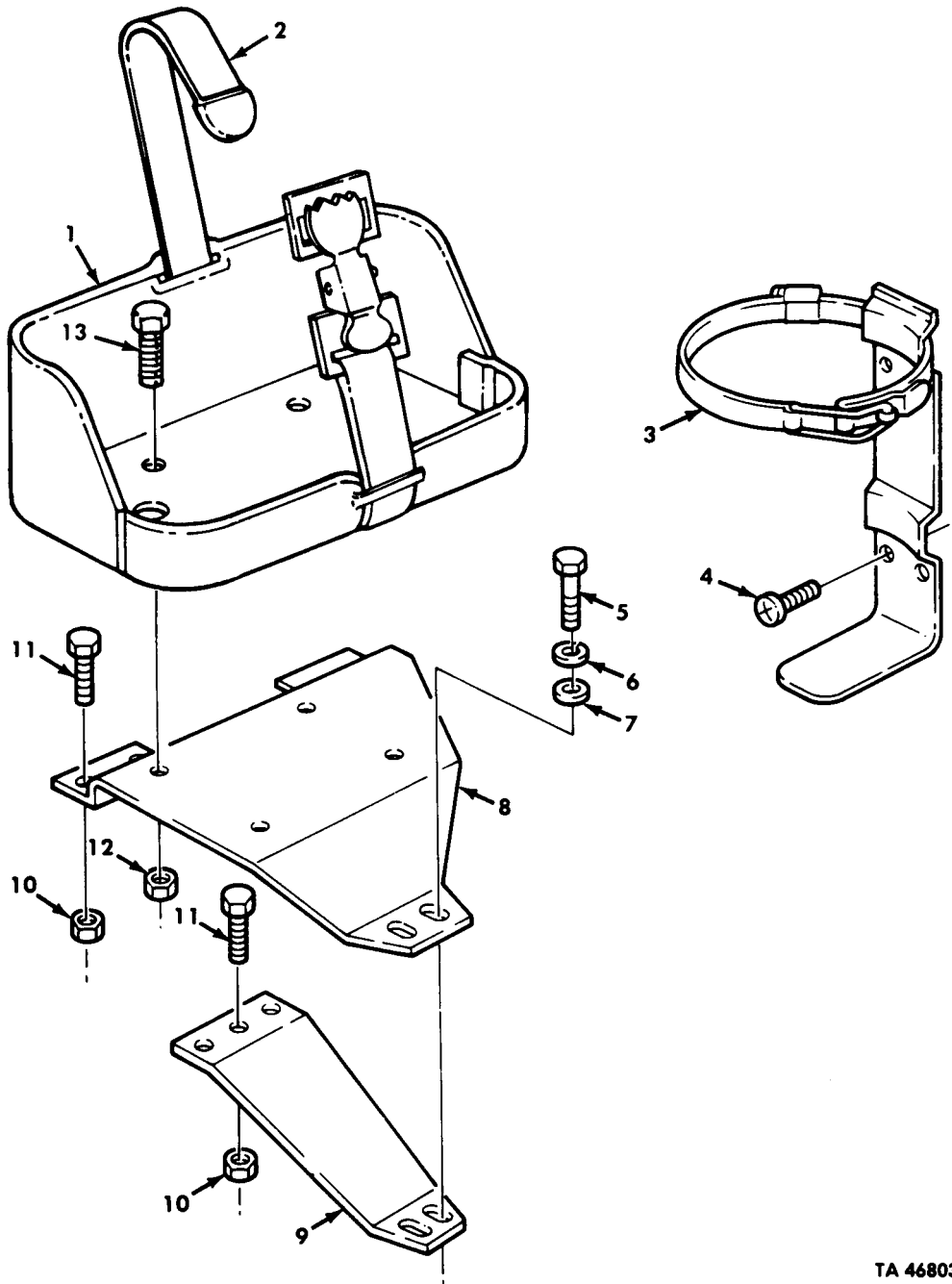

TA 468030

Figure 316. Wrecker Fuel Can Bracket, Fire Extinguisher Bracket.

(1)	(2)	(3)	(4)	(5)	(6)	(7)	(8)
ILLUS.							QTY
(a)	(b)	SMR	NATIONAL	PART		DESCRIPTION	U/M
FIG.	ITEM	CODE	STOCK	NUMBER	FSCM	USABLE ON CODE	INC
NO.	NO.		NUMBER				IN
							UNIT
						GROUP 182 SPECIAL PURPOSE BODIES FIG.316 WRECKER FUEL CAN BRACKET, FIRE EXTINGUISHER BRACKET	
316	1	PFOOO	2590-00-473-6331	6566675	19207	BRACKET,FUEL CAN UOC:DAL,V18	EA 1
316	2	PAOZZ	2540-00-968-4060	8690527	19207	STRAP ASSEMBLY UOC:DAL,V18	EA 1
316	3	PFOZZ	4210-00-933-2929	10924916	19207	BRACKET,FIRE EXTINGUISHER UOC:DAL,V18	EA 2
316	4	PAOZZ	5305-00-088-8946	MS35207-278	96906	SCREW,MACHINE UOC:DAL,V18	EA 8
316	5	PAOZZ	5305-00-115-9526	MS18154-58	96906	SCREW,CAP,HEXAGON UOC:DAL,V18	EA 2
316	6	PAOZZ	5310-00-637-9541	MS35338-46	96906	WASHER,LOCK UOC:DAL,V18	EA 2
316	7	PAOZZ	5310-00-080-6004	MS27183-14	96906	WASHER,FLAT UOC:DAL,V18	EA 2
316	8	PFOZZ	5340-00-483-2163	10938449	19207	BRACKET,MOUNTING UOC:DAL,V18	EA 1
316	9	PFOZZ	5340-00-158-3774	10899416	19207	BRACKET UOC:DAL,V18	EA 1
316	10	PAOZZ	5310-00-241-6685	MS51943-34	96906	NUT,SELF-LOCKING UOC:DAL,V18	EA 7
316	11	PAOZZ	5306-00-050-1238	MS90727-32	96906	SCREW,CAP,HEXAGON UOC:DAL,V18	EA 7
316	12	PAOZZ	5310-00-814-0672	MS51943-36	96906	NUT,SELF-LOCKING UOC:DAL,V18	EA 4
316	13	PAOZZ	5305-00-269-3234	MS90727-58	96906	SCREW,CAP,HEXAGON UOC:DAL,V18	EA 4

END OF FIGURE

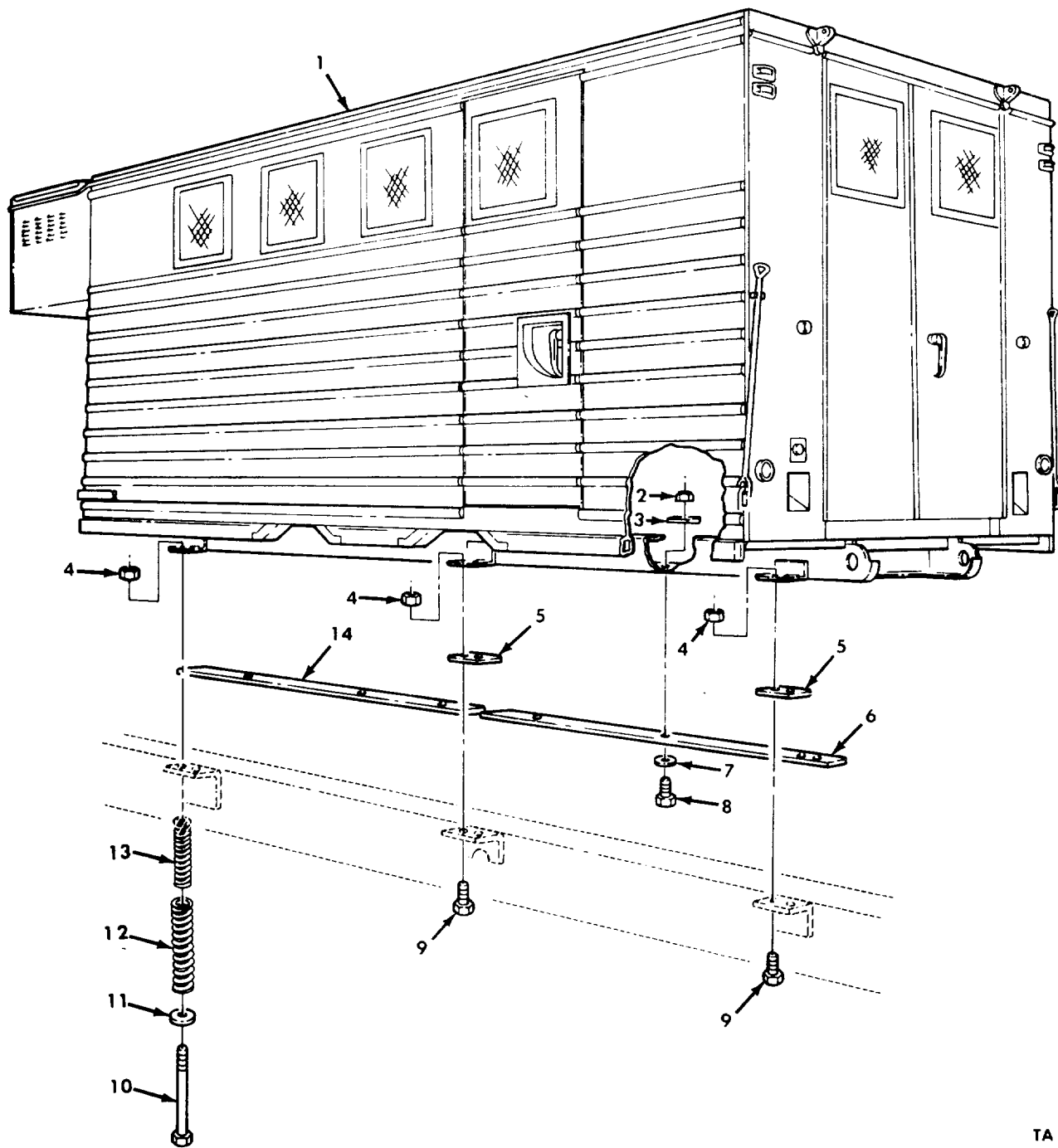

TA 468031

Figure 317. Van Body Assembly and Mounting Hardware.

(1) ILLUS. (a) FIG. NO.	(2) (b) ITEM NO.	(3) SMR CODE	(4) NATIONAL STOCK NUMBER	(5) PART NUMBER	(6) FSCM	(7) DESCRIPTION USABLE ON CODE	(8) QTY INC IN UNIT
GROUP 1812 SPECIAL PURPOSE BODIES FIG.317 VAN BODY ASSEMBLY AND MOUNTING HARDWARE							
317	1	XAHZZ		12256591-1	19207	VAN BODY ASSEMBLY UOC:V24	EA 1
317	1	XAHZZ		12256591-2	19207	VAN BODY ASSEMBLY UOC:V25	EA 1
317	1	XDHZZ		12256591-3	19207	VAN BODY ASSEMBLY UOC:DAJ	EA 1
317	1	XDHZZ		12256591-4	19207	VAN BODY ASSEMBLY UOC:DAK	EA 1
317	2	PAHZZ	5310-00-814-0672	MS51943-36	96906	NUT,SELF-LOCKING UOC:DAJ,DAK,V24,V25	EA 10
317	3	PAHZZ	5310-01-099-2550	65003-S	57329	WASHER,BEVEL UOC:DAJ,DAK,V24,V25	EA 10
317	4	PAHZZ	5310-00-241-6669	MS51943-44	96906	NUT,SELF-LOCKING UOC:DAJ,DAK,V24,V25	EA 12
317	5	PAHZZ	2510-00-471-8635	11593258	19207	BLOCK,BODY MOUNTING UOC:DAJ,DAK,V24,V25	EA 4
317	6	MHHZZ		11677828-2	19207	SILL,WOOD,LEFT MAKE FROM WOOD, P/N 13219E0079 UOC:DAJ,DAK,V24,V25	EA 1 EA 1
317	6	MHHZZ		11677828-1	19207	SILL,WOOD,RIGHT MAKE FROM WOOD, P/N 13219E0079 UOC:DAJ,DAK,V24,V25	EA 1
317	7	PAHZZ	5310-00-080-6004	MS27183-14	96906	WASHER,FLAT UOC:DAJ,DAK,V24,V25	EA 10
317	8	PAHZZ	5305-00-269-3240	MS90727-64	96906	SCREW,CAP,HEXAGON UOC:DAJ,DAK,V24,V25	EA 10
317	9	PAHZZ	5305-00-726-2552	MS90727-165	96906	SCREW,CAP,HEXAGON UOC:V24,V25	EA 8
317	9	PAHZZ	5305-00-726-2553	MS90727-166	96906	SCREW,CAP,HEXAGON UOC:DAJ,DAK	EA 8
317	10	PAHZZ	5306-00-512-9218	7971653	19207	BOLT,MACHINE UOC:DAJ,DAK,V24,V25	EA 4
317	11	PAHZZ	5310-00-951-7209	MS27183-22	96906	WASHER,FLAT UOC:DAJ,DAK,V24,V25	EA 4
317	12	PAHZZ	5360-00-737-2793	7372793	19207	SPRING,HELICAL UOC:DAJ,DAK,V24,V25	EA 4
317	13	PAHZZ	5360-00-737-2792	7372792	19207	SPRING,HELICAL UOC:DAJ,DAK,V24,V25	EA 4
317	14	MHHZZ		11677829-2	19207	SILL,WOOD,LEFT MAKE FROM WOOD, P/N 13219E0079 UOC:DAJ,DAK,V24,V25	EA 1 EA 1
317	14	MHHZZ		11677829-1	19207	SILL,WOOD,RIGHT MAKE FROM WOOD, P/N 13219E0079 UOC:DAJ,DAK,V24,V25	EA 1
END OF FIGURE							

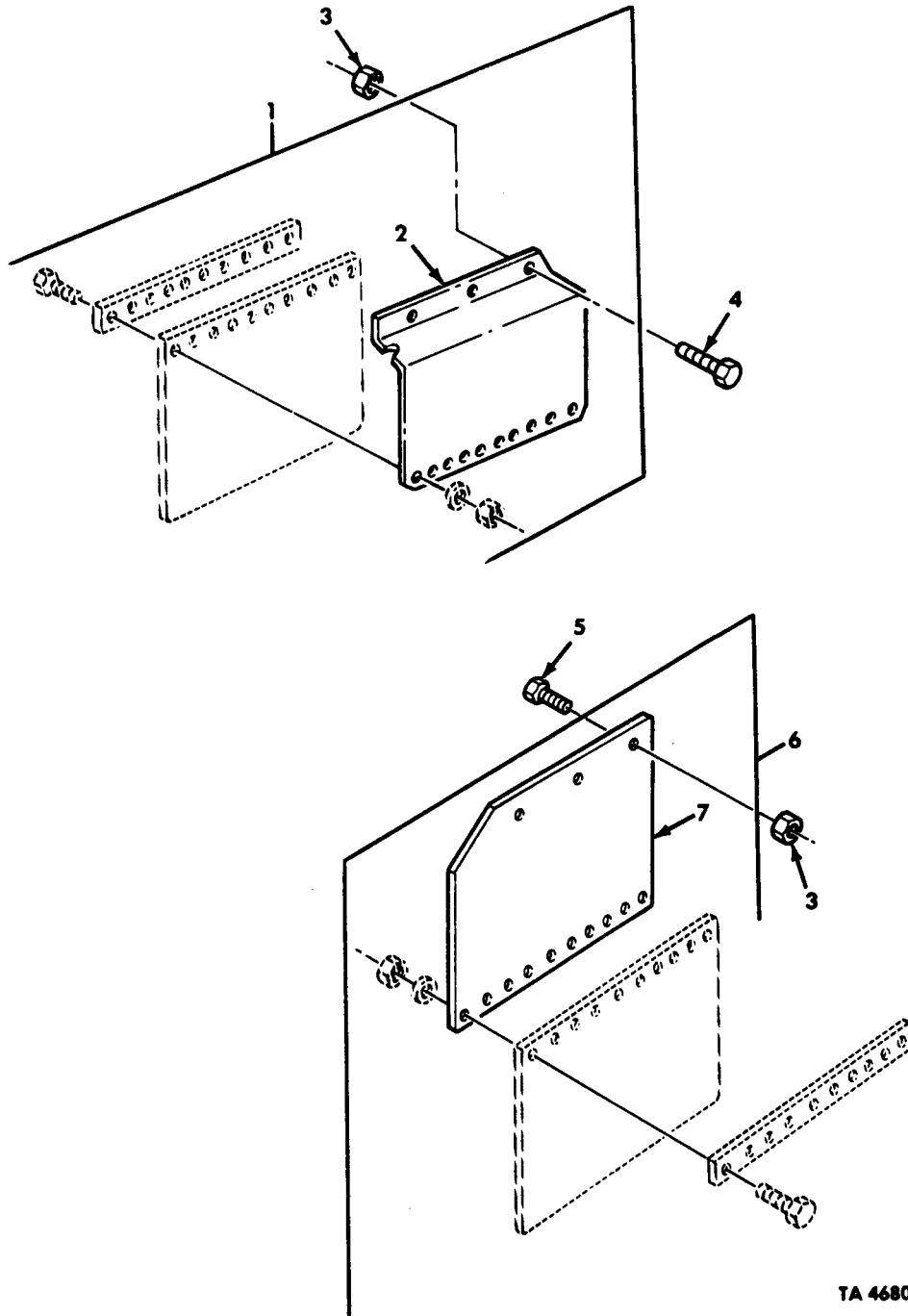

TA 468032

Figure 318. Van Body Splash Guard Assemblies.

(1) ILLUS. (a) FIG. NO.	(2) (b) ITEM NO.	(3) SMR CODE	(3) NATIONAL STOCK NUMBER	(4) PART NUMBER	(5) FSCM	(6) DESCRIPTION USABLE ON CODE	(7) U/M	(8) QTY INC IN UNIT
GROUP 1812 SPECIAL PURPOSE BODIES								
FIG.318 VAN BODY SPLASH GUARD ASSEMBLIES								
318	1	PFOOO	2540-01-158-7169	11677681	19207	GUARD,SPLASH, FORWARD REAR LEFT UOC:DAJ, DAK, V24, V25	EA	1
318	1	PFOOO	2540-01-158-7170	11677718	19207	GUARD,SPLASH, FORWARD REAR RIGHT UOC:DAJ, DAK, V24, V25	EA	1
318	2	PFOZZ	2540-01-160-7915	11677726	19207	APRON, SPLASH GUARD LEFT UOC:DAJ, DAK, V24, V25	EA	1
318	2	PFOZZ	2540-01-158-7092	11677724	19207	APRON, SPLASH GUARD RIGHT UOC:DAJ, DAK, V24, V25	EA	1
318	3	PAOZZ	5310-00-814-0672	MS51943-36	96906	NUT, SELF-LOCKING UOC:DAJ, DAK, V24, V25	EA	12
318	4	PAOZZ	5305-00-269-3234	MS90727-58	96906	SCREW, CAP, HEXAGON UOC:DAJ, DAK, V24, V25	EA	6
318	5	PAOZZ	5305-00-269-2807	MS90727-64	96906	SCREW, CAP, HEXAGON UOC:DAJ, DAK, V24, V25	EA	6
318	6	PFOOO	2540-00-405-0212	11593275-2	19207	GUARD, SPLASH LEFT REAR UOC:DAJ, DAK, V24, V25	EA	1
318	6	PFOOO	2540-01-158-7171	11677678	19207	GUARD, SPLASH RIGHT REAR UOC:DAJ, DAK, V24, V25	EA	1
318	7	PFOZZ	2540-01-110-4057	11593277	19207	APRON, SPLASH GUARD LEFT UOC:DAJ, DAK, V24, V25	EA	1
318	7	PFOZZ	2540-01-158-7093	11677679	19207	APRON, SPLASH GUARD RIGHT UOC:DAJ, DAK, V24, V25	EA	1

END OF FIGURE

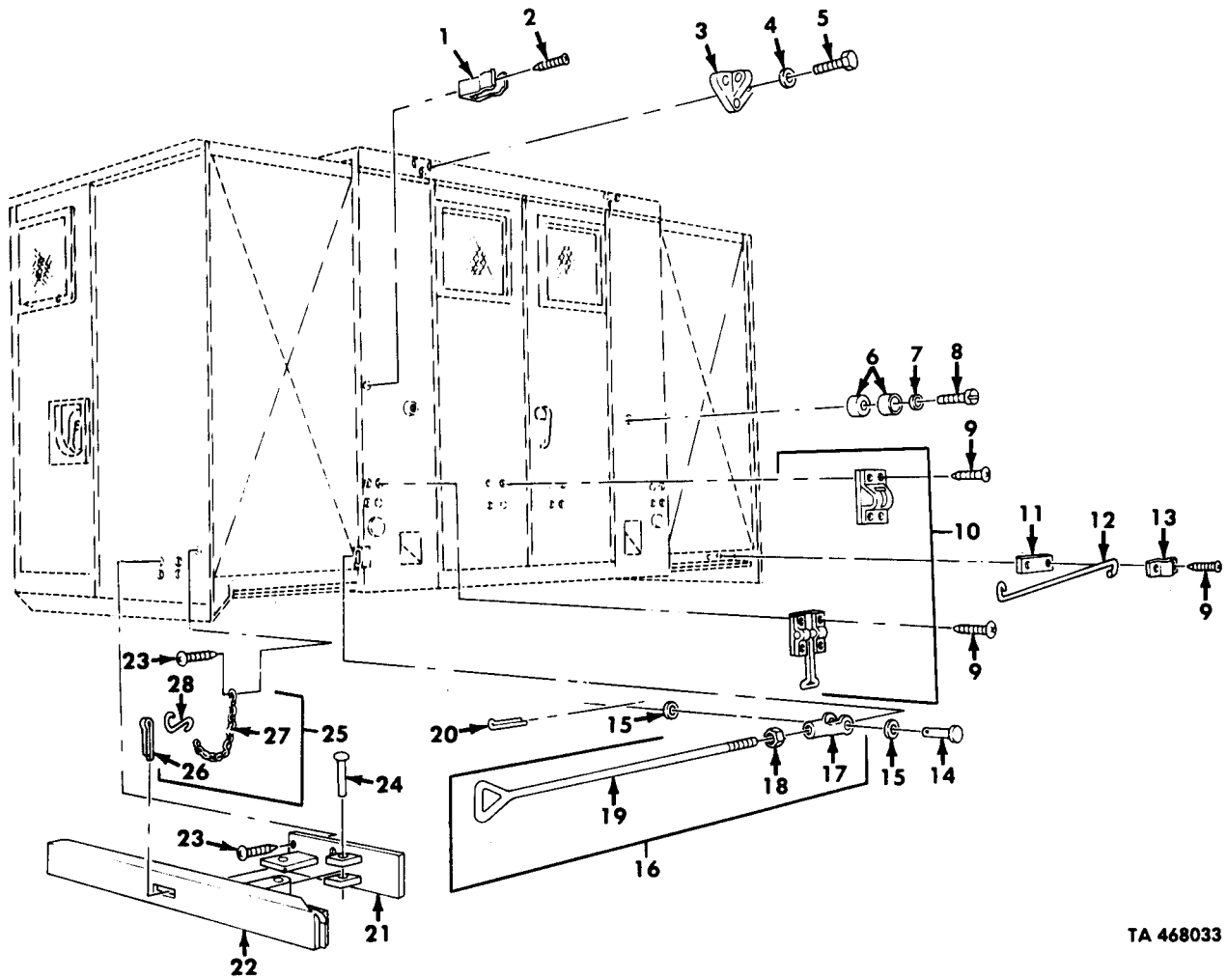

TA 468033

Figure 319. Van Side Lock Handle, Lifting Brackets, Rod Retainer, and Related Parts.

(1) ILLUS. (a) FIG. NO.	(2) (b) ITEM NO.	(3) SMR CODE	(3) NATIONAL STOCK NUMBER	(4) PART NUMBER	(5) FSCM	(6) DESCRIPTION USABLE ON CODE	(7) U/M	(8) QTY INC IN UNIT
						GROUP 1812 SPECIAL PURPOSE BODIES FIG. 319 VAN SIDE LOCK HANDLE, LIFTING BRACKETS, ROD RETAINER, AND RELATED PARTS		
319	1	PAOZZ	5340-00-699-8463	7539185	19207	CLIP, SPRING TENSION UOC:DAJ, DAK, V24, V25	EA	4
319	2	PAOZZ	5305-00-432-4163	MS51861-24	96906	SCREW, TAPPING UOC:DAJ, DAK, V24, V25	EA	4
319	3	PAOZZ	2510-00-231-0210	8380499	19207	BRACKET, LIFTING UOC:DAJ, DAK, V24, V25	EA	2
319	4	PAOZZ	5310-00-820-6653	MS35338-50	96906	WASHER, LOCK UOC:DAJ, DAK, V24, V25	EA	6
319	5	PAOZZ	5305-00-724-5910	MS90725-162	96906	SCREW, CAP, HEXAGON UOC:DAJ, DAK, V24, V25	EA	6
319	6	PAOZZ	5340-00-766-3330	7535643	19207	BUMPER, RUBBER UOC:DAJ, DAK, V24, V25	EA	4
319	7	PAOZZ	5310-00-081-4219	MS27183-12	96906	WASHER, FLAT UOC:DAJ, DAK, V24, V25	EA	2
319	8	PAOZZ	5305-01-144-1625	MS51851-112	96906	SCREW, TAPPING UOC:DAJ, DAK, V24, V25	EA	2
319	9	PAOZZ	5305-00-432-4203	MS51861-47	96906	SCREW, TAPPING UOC:DAJ, DAK, V24, V25	EA	24
319	10	PAOZZ	5340-00-302-1840	8376986	19207	HOLDER, DOOR UOC:DAJ, DAK, V24, V25	EA	2
319	11	PAOZZ	5365-00-421-9697	7084772	19207	SPACER, PLATE UOC:DAJ, DAK, V24, V25	EA	4
319	12	PAOZZ	5340-00-421-3990	8735435	19207	HOLDER, DOOR UOC:DAJ, DAK, V24, V25	EA	4
319	13	PAOZZ	5340-00-158-3889	8735425	19207	STRAP, RETAINING UOC:DAJ, DAK, V24, V25	EA	4
319	14	PAOZZ	5315-00-957-2399	MS20392- 5C35	96906	PIN, STRAIGHT UOC:DAJ, DAK, V24, V25	EA	4
319	15	PAOZZ	5310-00-087-7493	MS27183-13	96906	WASHER, FLAT UOC:DAJ, DAK, V24, V25	EA	8
319	16	PBOOO	2540-00-417-2758	10937607	19207	HANDLE ASSEMBLY UOC:DAJ, DAK, V24, V25	EA	4
319	17	PAOZZ	5340-00-985-0823	MS35812-4	96906	CLEVIS, ROD END UOC:DAJ, DAK, V24, V25	EA	1
319	18	PAOZZ	5310-00-732-0559	MS51968-8	96906	NUT, PLAIN, HEXAGON UOC:DAJ, DAK, V24, V25	EA	1
319	19	PAOZZ	2590-01-181-9445	10937560	19207	ROD, LOCKING UOC:DAJ, DAK, V24, V25	EA	1
319	20	PAOZZ	5315-00-842-3044	MS24665-283	96906	PIN, COTTER UOC:DAJ, DAK, V24, V25	EA	4
319	21	PFOZZ	2510-00-421-3944	10937568	19207	BASE, SIDE LOCK, VAN UOC:DAJ, DAK, V24, V25	EA	4
319	22	PAOZZ	2540-00-417-2722	11607374	19207	HANDLE ASSEMBLY UOC:DAJ, DAK, V24, V25	EA	4
319	23	PAOZZ	5305-00-432-4254	MS51861-69	96906	SCREW, TAPPING UOC:DAJ, DAK, V24, V25	EA	16
319	24	PFOZZ	5320-00-418-0985	10937579-1	19207	RIVET, SOLID UOC:DAJ, DAK, V24, V25	EA	4

(1) ILLUS. (a) FIG. NO.	(2) (b) ITEM NO.	(3) SMR CODE	(3) NATIONAL STOCK NUMBER	(4) PART NUMBER	(5) FSCM	(6) DESCRIPTION USABLE ON CODE	(7) U/M	(8) QTY INC IN UNIT
319	25	PAOOO	4010-00-445-7212	10937632	19207	CHAIN ASSEMBLY UOC:DAJ,DAK,V24,V25	EA	4
319	26	PAOZZ	5315-00-234-1848	MS24665-629	96906	PIN,COTTER UOC:DAJ,DAK,V24,V25	EA	1
319	27	MOOZZ		42-C-15120- 205-8	80244	CHAIN ASSEMBLY MAKE FROM CHAIN, P/N 42-C-15120-205 UOC:DAJ,DAK,V24,V25	EA	1
319	28	PAOZZ	4030-00-514-4420	593416	21450	HOOK,CHAIN,S UOC:DAJ,DAK,V24,V25	EA	1

END OF FIGURE

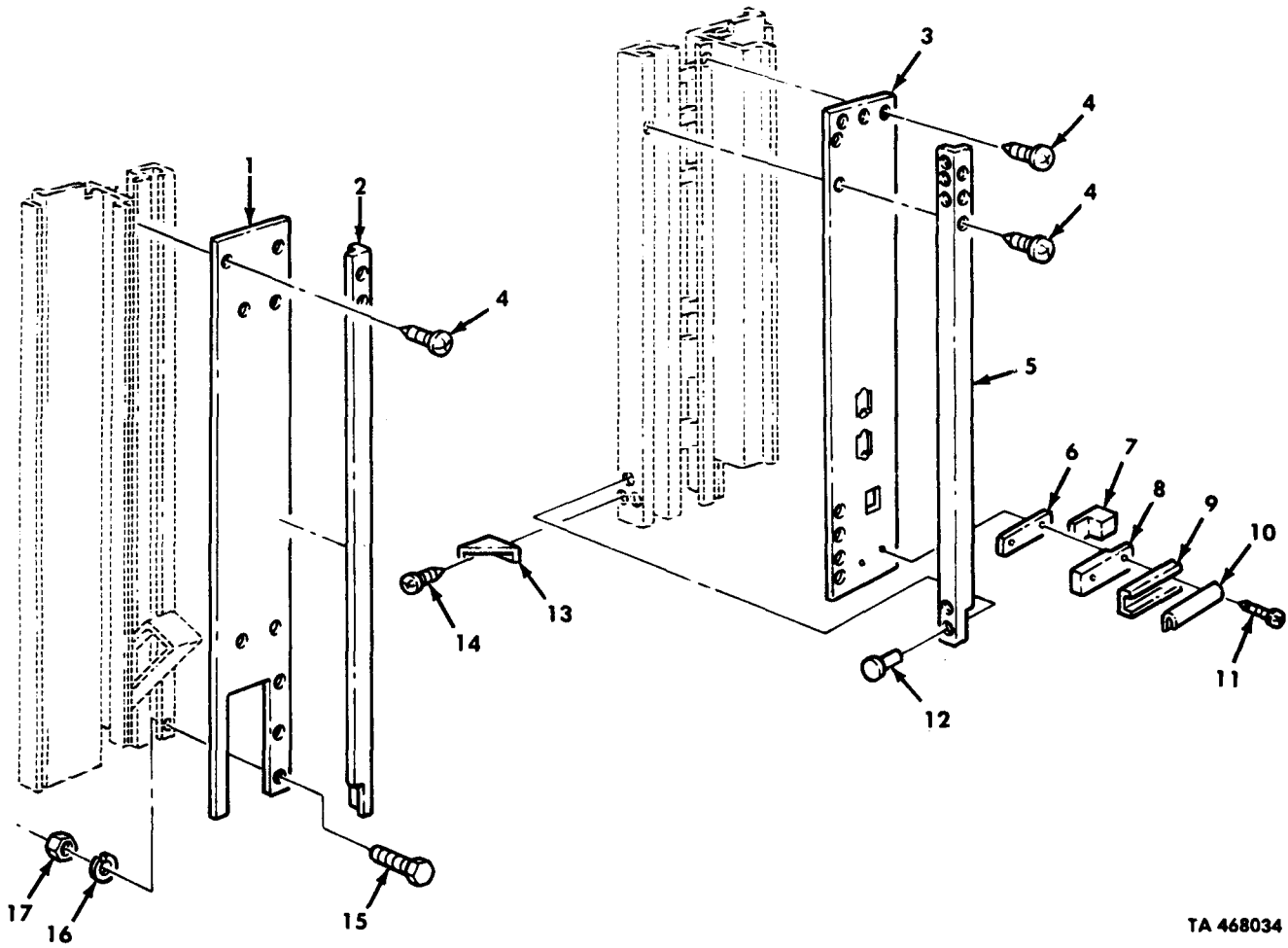

TA 468034

Figure 320. Van Rear Wall Panels and Mounting Hardware.

(1)	(2)	(3)	(4)	(5)	(6)	(7)	(8)
ILLUS.							QTY
(a)	(b)	SMR	NATIONAL	PART			INC
FIG.	ITEM	CODE	STOCK	NUMBER	FSCM		IN
NO.	NO.		NUMBER			USABLE ON CODE	UNIT
						GROUP 1812 SPECIAL PURPOSE BODIES FIG.320 VAN REAR WALL PANELS AND MOUNTING HARDWARE	
320	1	PFHZZ	2510-01-120-8448	11677712	19207	PANEL RIGHT UOC:DAJ,DAK,V24,V25	EA 1
320	2	PBHZZ	2510-01-186-3722	8380482	19207	MOLDING RIGHT UOC:DAJ,DAK,V24,V25	EA 1
320	3	PFHZZ	2510-01-120-8449	11677680	19207	PANEL LEFT UOC:DAJ,DAK,V24,V25	EA 1
320	4	PAHZZ	5305-00-433-3685	MS51861- 37C	96906	SCREW,TAPPING UOC:DAJ,DAK,V24,V25	EA 78
320	5	PBHZZ	2510-01-186-9585	8380462	19207	MOLDING LEFT UOC:DAJ,DAK,V24,V25	EA 1
320	6	PFHZZ	5530-00-262-8180	7535591	19207	SPACER UOC:DAJ,DAK,V24,V25	EA 4
320	7	PFHZZ	5330-01-158-6289	7535590	19207	SEAL UOC:DAJ,DAK,V24,V25	EA 4
320	8	PFHZZ	5340-01-194-6474	7535593	19207	PLATE,MENDING UOC:DAJ,DAK,V24,V25	EA 4
320	9	PFHZZ	5340-01-194-5298	7535592	19207	CHANNEL,REAR WALL UOC:DAJ,DAK,V24,V25	EA 4
320	10	MFHZZ		7534653-4	19207	SEAL,REAR DOOR MAKE FROM RUBBER STRIP, P/N DL038-1-2-39D UOC:DAJ,DAK,V24,V25	EA 4
320	11	PPFZZ	5305-00-432-4172	MS51861-37	96906	SCREW,TAPPING UOC:DAJ,DAK,V24,V25	EA 8
320	12	PPFZZ	5320-00-584-1285	RV200-6-2	98996	RIVET,BLIND UOC:DAJ,DAK,V24,V25	EA 14
320	13	PAHZZ	2590-01-120-8447	8380412	19207	GUSSET,CORNER UOC:DAJ,DAK,V24,V25	EA 2
320	14	PAHZZ	5305-00-433-3711	MS51861- 35C	96906	SCREW,TAPPING UOC:DAJ,DAK,V24,V25	EA 8
320	15	PAHZZ	5305-00-724-7219	MS90728-160	96906	SCREW,CAP,HEXAGON UOC:DAJ,DAK,V24,V25	EA 4
320	16	PAHZZ	5310-00-820-6653	MS35338-50	96906	WASHER,LOCK UOC:DAJ,DAK,V24,V25	EA 4
320	17	PAHZZ	5310-00-763-8920	MS51967-20	96906	NUT,PLAIN,HEXAGON UOC:DAJ,DAK,V24,V25	EA 4

END OF FIGURE

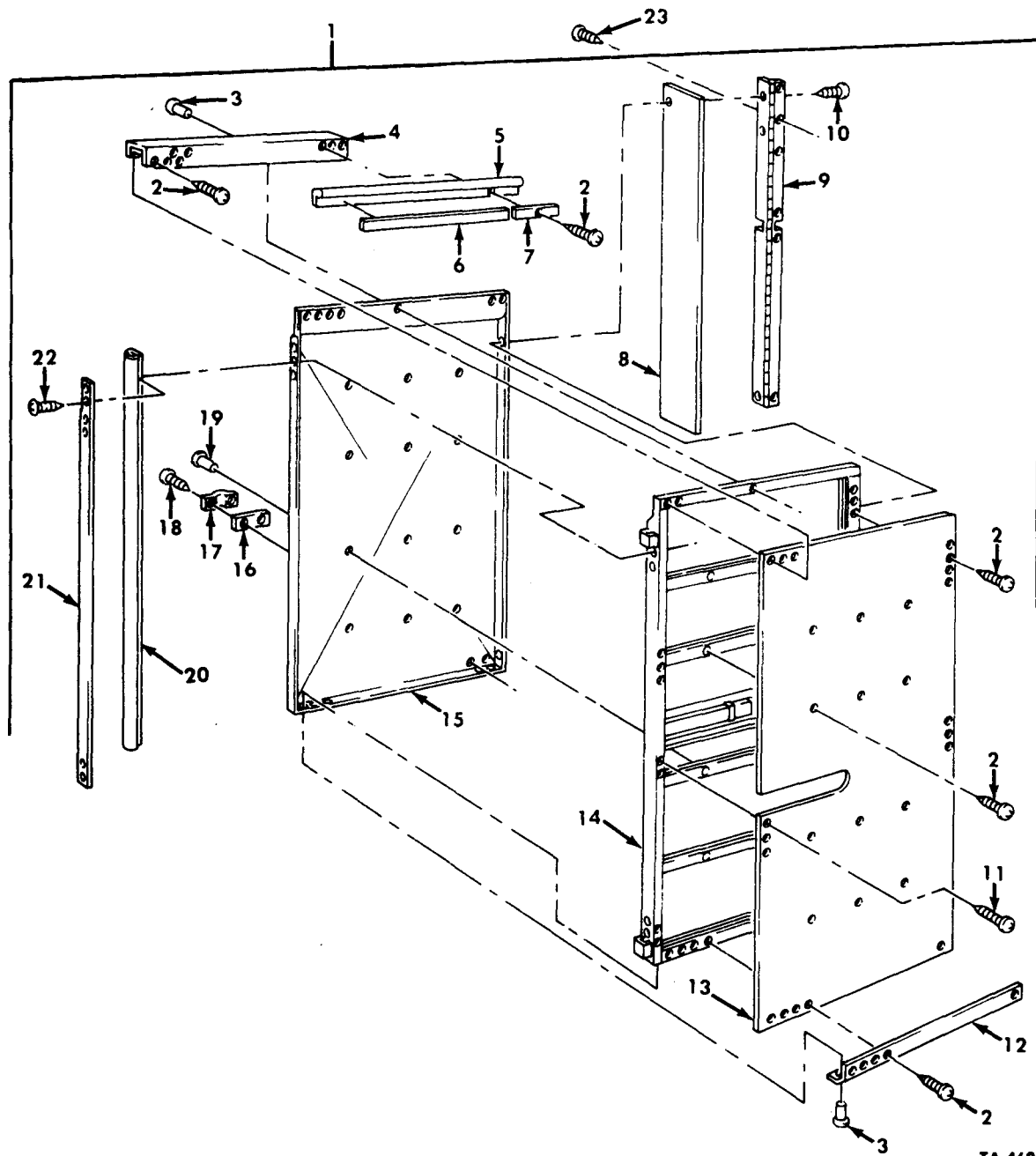

TA 468035

Figure 321. Van Hinged End Panel Assemblies.

(1)	(2)	(3)	(4)	(5)	(6)	(7)	(8)
ILLUS.							QTY
(a)	(b)	SMR	NATIONAL	PART			INC
FIG.	ITEM	CODE	STOCK	NUMBER	FSCM	DESCRIPTION	U/M
NO.	NO.		NUMBER			USABLE ON CODE	IN
							UNIT
GROUP 1812 SPECIAL PURPOSE BODIES							
FIG.321 VAN HINGED END PANEL ASSEMBLIES							
321	1	PAFFF	2510-01-101-8359	11672543-1	19207	DOOR ASSEMBLY LEFT UOC:DAJ,DAK,V24,V25	EA 2
321	1	PAFFF	2510-01-101-8358	11672543-2	19207	DOOR ASSEMBLY RIGHT UOC:DAJ,DAK,V24,V25	EA 2
321	2	PAFZZ	5305-00-432-4172	MS51861-37	96906	SCREW,TAPPING UOC:DAJ,DAK,V24,V25	EA 60
321	3	PFFZZ	5320-00-582-3268	RV200-6-3	98996	RIVET,BLIND UOC:DAJ,DAK,V24,V25	EA 18
321	4	PFFZZ	2510-01-178-7087	7084771	19207	CHANNEL,RETAINER RIGHT UOC:DAJ,DAK,V24,V25	EA 1
321	4	PFFZZ	2510-01-178-7086	7084985	19207	CHANNEL,RETAINER LEFT UOC:DAJ,DAK,V24,V25	EA 1
321	5	MFFZZ		10937683-2-35	19207	SEAL MAKE FROM WEATHERSEAL,P/N 10937683-2 UOC:DAJ,DAK,V24,V25	EA 1
321	6	PFFZZ	2510-01-184-4765	10937693-2	19207	RETAINER,CHANNEL ASSEMBLY UOC:DAJ,DAK,V24,V25	EA 1
321	7	PFFZZ	2510-01-197-4200	10937693-3	19207	RETAINER,CHANNEL ASSEMBLY UOC:DAJ,DAK,V24,V25	EA 1
321	8	MFFZZ		8380420-78	19207	SEAL MAKE FROM RUBBER STRIP,P/N 8380420 UOC:DAJ,DAK,V24,V25	EA 1
321	9	PAFZZ	5340-00-041-3126	7084988	19207	HINGE,BUTT DOOR UOC:DAJ,DAK,V24,V25	EA 1
321	10	PAFZZ	5305-00-432-4253	MS51861-67	96906	SCREW,TAPPING UOC:DAJ,DAK,V24,V25	EA 16
321	11	PAFZZ	5305-00-432-4201	MS51861-45	96906	SCREW,TAPPING UOC:DAJ,DAK,V24,V25	EA 18
321	12	PFFZZ	5340-01-178-3734	7084770	19207	RETAINER LOWER RIGHT UOC:DAJ,DAK,V24,V25	EA 1
321	12	PFFZZ	5340-01-186-3505	7084984	19207	RETAINER LOWER LEFT UOC:DAJ,DAK,V24,V25	EA 1
321	13	PAFZZ	2510-01-121-2541	7084768	19207	PANEL,INNER RIGHT UOC:DAJ,DAK,V24,V25	EA 1
321	13	PAFZZ	2510-01-204-7704	7084769	19207	PANEL,INNER LEFT UOC:DAJ,DAK,V24,V25	EA 1
321	14	XAFZZ		12300967-2	19207	FRAME ASSEMBLY RIGHT UOC:DAJ,DAK,V24,V25	EA 1
321	14	XAFZZ		12300967-1	19207	FRAME ASSEMBLY LEFT UOC:DAJ,DAK,V24,V25	EA 1
321	15	PFFZZ	2510-01-177-4460	12300936-2	19207	SKIN,OUTER RIGHT UOC:DAJ,DAK,V24,V25	EA 1
321	15	PFFZZ	2510-01-177-4461	12300936-1	19207	SKIN,OUTER LEFT UOC:DAJ,DAK,V24,V25	EA 1
321	16	PAOZZ	5365-00-421-9697	7084772	19207	SPACER,PLATE UOC:DAJ,DAK,V24,V25	EA 1
321	17	PAOZZ	5340-00-158-3889	8735425	19207	STRAP,RETAINING UOC:DAJ,DAK,V24,V25	EA 1
321	18	PAOZZ	5305-00-432-4203	MS51861-47	96906	SCREW,TAPPING UOC:DAJ,DAK,V24,V25	EA 2
321	19	PFFZZ	5320-00-582-3302	MS20600 AD5W2	96906	RIVET,BLIND UOC:DAJ,DAK,V24,V25	EA 12

(1) ILLUS. (a) FIG. NO.	(2) (b) ITEM NO.	(3) SMR CODE	(3) NATIONAL STOCK NUMBER	(4) PART NUMBER	(5) FSCM	(6) DESCRIPTION USABLE ON CODE	(7) U/M	(8) QTY INC IN UNIT
321	20	MFFZZ		7534653-78	19207	SEAL MAKE FROM RUBBER STRIP, P/N DL038-1-2-39D UOC:DAJ,DAK,V24,V25	EA	1
321	21	PAFZZ	2510-01-180-1006	8380421	19207	RETAINER, WEATHERSTRIP UOC:DAJ,DAK,V24,V25	EA	1
321	22	PAFZZ	5305-00-432-4173	MS51861-15	96906	SCREW, TAPPING UOC:DAJ,DAK,V24,V25	EA	27
321	23	PAFZZ	5305-00-477-0144	MS51861-68	96906	SCREW, TAPPING UOC:DAJ,DAK,V24,V25	EA	16

END OF FIGURE

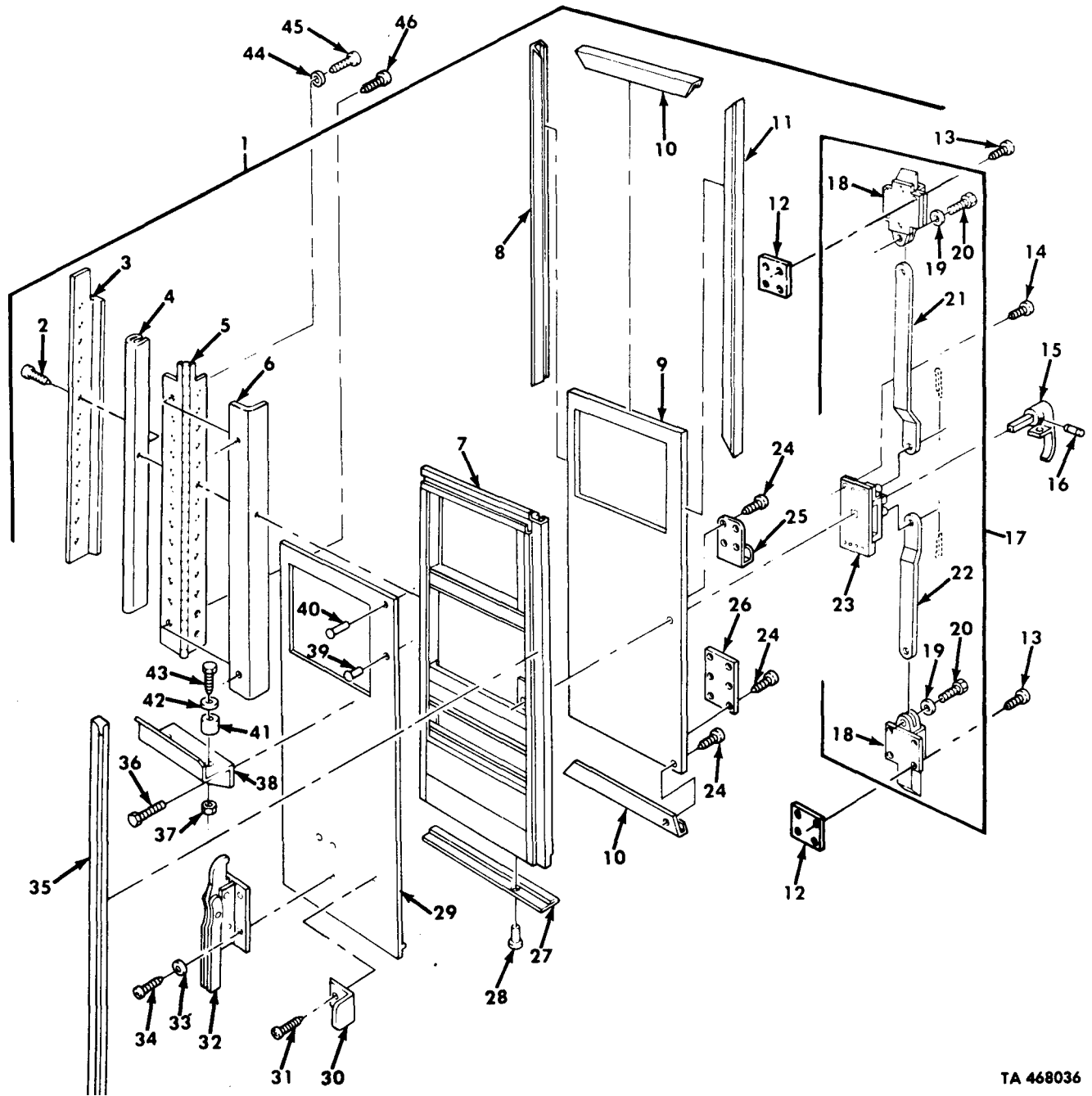

TA 468036

Figure 322. Van Body Door Assembly, Left Rear.

(1)	(2)	(3)	(4)	(5)	(6)	(7)	(8)
ILLUS.							QTY
(a)	(b)	SMR	NATIONAL	PART			INC
FIG.	ITEM	CODE	STOCK	NUMBER	FSCM		IN
NO.	NO.		NUMBER			USABLE ON CODE	UNIT
						GROUP 1812 SPECIAL PURPOSE BODIES	
						FIG.322 VAN BODY DOOR ASSEMBLY,LEFT REAR	
322	1	PFFFF	2510-00-405-1970	11607385	19207	DOOR,VAN BODY	EA 1
						UOC:DAJ,V24	
322	1	PFFFF	2510-01-143-1267	11607385-1	19207	DOOR ASSEMBLY	EA 1
						UOC:DAK,V25	
322	2	PAFZZ	5305-00-477-0144	MS51861-68	96906	SCREW,TAPPING	EA 16
						UOC:DAJ,DAK,V24,V25	
322	3	PAFZZ	2540-00-231-0195	7535627	19207	RETAINER, SEAL	EA 1
						UOC:DAJ,DAK,V24,V25	
322	4	MFFZZ		11607302-78	19207	SEAL DOOR HINGE MAKE FROM SEAL, P/N 11607302	EA 1
						UOC:DAJ,DAK,V24,V25	
322	5	PAFZZ	5340-00-158-4077	7084990	19207	HINGE,BUTT	EA 1
						UOC:DAJ,DAK,V24,V25	
322	6	MFFZZ		8380420-77	19207	SEAL MAKE FROM RUBBER STRIP,P/N 8380420	EA 1
						UOC:DAJ,DAK,V24,V25	
322	7	XAFZZ		11607388	19207	FRAME ASSEMBLY	EA 1
						UOC:DAJ,DAK,V24,V25	
322	8	PBFZZ	2510-01-179-4911	11607395	19207	MOLDING	EA 1
						UOC:DAJ,DAK,V24,V25	
322	9	XAFZZ		11607392	19207	PANEL, INSIDE	EA 1
						UOC:DAJ,DAK,V24,V25	
322	10	PAFZZ	2510-00-417-2735	8380444	19207	MOLDING,METAL	EA 2
						UOC:DAJ,DAK,V24,V25	
322	11	PAFZZ	2540-00-924-1296	8380443	19207	MOLDING	EA 1
						UOC:DAJ,DAK,V24,V25	
322	12	PFFZZ	5365-01-219-9172	12300732	19207	SPACER, PLATE	EA 5
						UOC:DAJ,DAK,V24,V25	
322	13	PAFZZ	5305-00-432-4205	MS51861-49	96906	SCREW,TAPPING	EA 8
						UOC:DAJ,DAK,V24,V25	
322	14	PAFZZ	5305-00-432-4203	MS51861-47	96906	SCREW,TAPPING	EA 4
						UOC:DAJ,DAK,V24,V25	
322	15	PAFZZ	2540-00-809-7793	11607269	19207	HANDLE,DOOR	EA 1
						UOC:DAJ,DAK,V24,V25	
322	16	PAFZZ	5315-00-866-2673	MS35677-48	96906	PIN,GROOVED,HEADLESS	EA 1
						UOC:DAJ,DAK,V24,V25	
322	17	PAFFF	2540-00-231-0207	11607265-4	19207	LOCK ASSEMBLY	EA 1
						UOC:DAJ,DAK,V24,V25	
322	18	PAFZZ	5340-00-839-0098	7748911	19207	BOLT AND CASE ASSEMBLY	EA 2
						UOC:DAJ,DAK,V24,V25	
322	19	PAFZZ	5310-00-637-9541	MS35338-46	96906	WASHER, LOCK	EA 2
						UOC:DAJ,DAK,V24,V25	
322	20	PAFZZ	5305-00-269-3234	MS90727-58	96906	SCREW,CAP,HEXAGON	EA 2
						UOC:DAJ,DAK,V24,V25	
322	21	PFFZZ	2510-01-197-8555	8722186-21	19207	ROD,UPPER	EA 1
						UOC:DAJ,DAK,V24,V25	
322	22	PFFZZ	2510-01-197-8556	8722186-22	19207	ROD,LOWER	EA 1
						UOC:DAJ,DAK,V24,V25	
322	23	PFFZZ	2510-01-166-2016	11592573-2	19207	CENTER CASE	EA 1
						UOC:DAJ,DAK,V24,V25	
322	24	PAFZZ	5305-00-432-4172	MS51861-37	96906	SCREW,TAPPING	EA 45
						UOC:DAJ,DAK,V24,V25	

(1)	(2)	(3)	(4)	(5)	(6)	(7)	(8)
ILLUS.							QTY
(a)	(b)	SMR	NATIONAL	PART	DESCRIPTION	U/M	INC
FIG.	ITEM	CODE	STOCK	NUMBER	FSCM		IN
NO.	NO.		NUMBER		USABLE ON CODE		UNIT
322	25	PAFZZ	5120-00-231-0216	7084860	19207	EA	1
					CLIP, RATCHET UOC:DAJ, DAK, V24, V25		
322	26	PAFZZ	2590-00-405-9771	7084840	19207	EA	1
					BRACKET, ASSEMBLY UOC:DAJ, DAK, V24, V25		
322	27	PAFZZ	5330-01-106-2067	10937627-1	19207	EA	1
					SEAL, BUMPER UOC:DAJ, DAK, V24, V25		
322	28	PAFZZ	5320-00-582-3276	RV-200-6-4	98996	EA	7
					RIVET, BLIND UOC:DAJ, DAK, V24, V25		
322	29	XAFZZ	2510-01-178-7046	10937619	19207	EA	1
					SKIN UOC:DAJ, DAK, V24, V25		
322	30	PAFZZ	5340-00-419-9464	7084861	19207	EA	2
					BRACKET, ANGLE UOC:DAJ, V24		
322	31	PAFZZ	5305-00-483-0554	MS51862-26	96906	EA	4
					SCREW, TAPPING UOC:DAJ, V24		
322	32	PAFZZ	2540-00-231-0200	7084828	19207	EA	1
					CLAMP, HOLD DOWN UOC:DAJ, V24		
322	33	PAFZZ	5310-00-582-5965	MS35338-44	96906	EA	4
					WASHER, LOCK UOC:DAJ, V254		
322	34	PAFZZ	5305-00-988-1724	MS35206-280	96906	EA	4
					SCREW, MACHINE UOC:DAJ, V24		
322	35	PAFZZ	5330-01-106-4443	7373291-1	19207	EA	1
					WEATHERSEAL UOC:DAJ, DAK, V24, V25		
322	36	PAFZZ	5305-00-429-1552	171104	21450	EA	4
					SCREW, TAPPING UOC:DAJ, V24		
322	37	PAFZZ	5310-00-061-7325	MS21045-4	96906	EA	2
					NUT, SELF-LOCKING UOC:DAJ, V24		
322	38	PAFZZ	2510-00-231-7444	8759465	19207	EA	1
					RACK, LADDER UOC:DAJ, V24		
322	39	PAFZZ	5320-00-584-1285	RV200-6-2	98996	EA	39
					RIVET, BLIND UOC:DAJ, DAK, V24, V25		
322	40	PAFZZ	5320-00-242-1582	MS20470- A6-4	96906	EA	13
					RIVET, SOLID UOC:DAJ, DAK, V24, V25		
322	41	PAFZZ	5365-00-230-9682	7535620-1	19207	EA	2
					BUSHING, RUBBER UOC:DAJ, V24		
322	42	PAFZZ	5310-00-809-4058	MS27183-10	96906	EA	2
					WASHER, FLAT UOC:DAJ, V24		
322	43	PAFZZ	5305-00-267-8958	MS90727-14	96906	EA	2
					SCREW, CAP, HEXAGON UOC:DAJ, V24		
322	44	PAFZZ	5310-00-582-5965	MS35338-44	96906	EA	2
					WASHER, LOCK UOC:DAJ, DAK, V24, V25		
322	45	PAFZZ	5305-00-432-4252	MS51861-66	96906	EA	2
					SCREW, TAPPING UOC:DAJ, DAK, V24, V25		
322	46	PAFZZ	5305-00-477-0144	MS51861-68	96906	EA	15
					SCREW, TAPPING UOC:DAJ, DAK, V24, V25		

END OF FIGURE

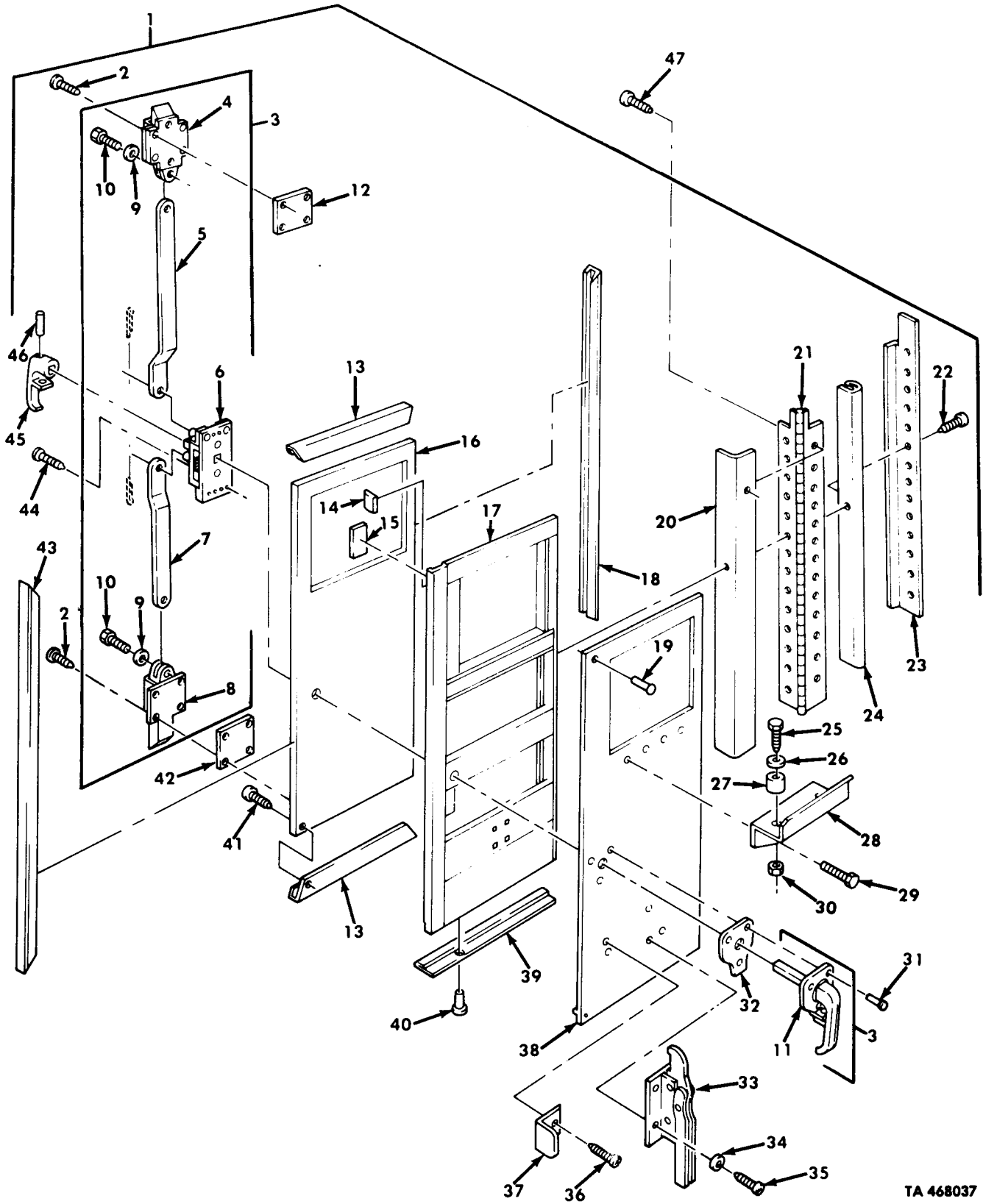

TA 468037

Figure 323. Van Body Door Assembly, Right Rear.

(1) ILLUS. (a) FIG. NO.	(2) (b) ITEM NO.	(3) SMR CODE NATIONAL STOCK NUMBER	(4) PART NUMBER	(5) FSCM	(6) DESCRIPTION USABLE ON CODE	(7) U/M	(8) QTY INC IN UNIT
GROUP 1812 SPECIAL PURPOSE BODIES FIG. 323 VAN BODY DOOR ASSEMBLY, RIGHT REAR							
323	1	PFFFF	2510-01-187-3639	12300923-1	19207 DOOR ASSEMBLY UCO:DAJ,V24	EA	1
323	1	PFFFF	2510-00-187-3638	12300923-2	19207 DOOR ASSEMBLY UCO:DAK,V25	EA	1
323	2	PAFZZ	5305-00-432-4205	MS51861-49	96906 SCREW,TAPPING UOC:DAJ,DAK,V24,V25	EA	6
323	3	PAFFF	2540-00-231-0206	11607265-3	19207 LOCK ASSEMBLY UOC:DAJ,DAK,V24,V25	EA	1
323	4	PAFZZ	5340-00-178-6080	11607402	19207 BOLT AND CASE ASSEMBLY UPPER UOC:DAJ,DAK,V24,V25	EA	1
323	5	PFFZZ	2510-01-197-8555	8722186-21	19207 ROD,UPPER UOC:DAJ,DAK,V24,V25	EA	1
323	6	PAFZZ	2510-01-179-4084	11592573-1	19207 CENTER CASE UOC:DAJ,DAK,V24,V25	EA	1
323	7	PFFZZ	2510-01-197-8556	8722186-22	19207 ROD,LOWER UOC:DAJ,DAK,V24,V25	EA	1
323	8	PAFZZ	5340-00-839-0098	7748911	19207 BOLT AND CASE ASSEMBLY LOWER UOC:DAJ,DAK,V24,V25	EA	1
323	9	PAFZZ	5310-00-637-9541	MS35338-46	96906 WASHER,LOCK UOC:DAJ,DAK,V24,V25	EA	2
323	10	PAFZZ	5305-00-269-3234	MS90727-58	96906 SCREW,CAP,HEXAGON UOC:DAJ,DAK,V24,V25	EA	2
323	11	PFFZZ	2540-00-287-2571	7264749	19207 HANDLE,DOOR UOC:DAJ,DAK,V24,V25	EA	1
323	12	PFFZZ	5365-01-239-9381	12300731	19207 SHIM,DOOR LATCH UOC:DAJ,DAK,V24,V25	EA	3
323	13	PAFZZ	2540-00-924-1425	8380445	19207 MOLDING UOC:DAJ,DAK,V24,V25	EA	2
323	14	PAFZZ	5330-00-415-1481	11607263	19207 GASKET UOC:DAJ,DAK,V24,V25	EA	2
323	15	PAFZZ	5330-00-243-3571	11607262	19207 GASKET UOC:DAJ,DAK,V24,V25	EA	2
323	16	XAFZZ		11607393-1	19207 PANEL,INSIDE UOC:DAJ,DAK,V24,V25	EA	1
323	17	XAFZZ		12300914	19207 FRAME ASSEMBLY UOC:DAJ,DAK,V24,V25	EA	1
323	18	PBFZZ	2540-00-924-1296	8380443	19207 MOLDING UOC:DAJ,DAK,V24,V25	EA	1
323	19	PAFZZ	5320-00-242-1582	MS20470- A6-4	96906 RIVET,SOLID UOC:DAJ,DAK,V24,V25	EA	52
323	20	MFFZZ		8380420-77	19207 SEAL MAKE FROM RUBBER STRIP,P/N 8380420 UOC:DAJ,DAK,V24,V25	EA	1
323	21	PAFZZ	5340-00-158-4077	7084990	19207 HINGE,BUTT UOC:DAJ,DAK,V24,V25	EA	1
323	22	PAFZZ	5305-00-477-0144	MS51861-68	96906 SCREW,TAPPING UOC:DAJ,DAK,V24,V25	EA	16
323	23	PAFZZ	2510-00-405-1946	7535564	19207 RETAINER,SEAL,DOOR UOC:DAJ,DAK,V24,V25	EA	1
323	24	MFFZZ		11607302-78	19207 SEAL MAKE FROM SEAL,P/N 11607302 UOC:DAJ,DAK,V24,V25	EA	1

(1)	(2)	(3)	(4)	(5)	(6)	(7)	(8)
ILLUS.							QTY
(a)	(b)	SMR	NATIONAL	PART	DESCRIPTION	U/M	INC
FIG.	ITEM	CODE	STOCK	NUMBER	FSCM		IN
NO.	NO.		NUMBER		USABLE ON CODE		UNIT
323	25	PAFZZ	5305-00-267-8958	MS90727-14	96906	SCREW, CAP, HEXAGON UOC:DAJ, V24	EA 2
323	26	PAFZZ	5310-00-809-4058	MS27183-10	96906	WASHER, FLAT UOC:DAJ, V24	EA 2
323	27	PAFZZ	5340-00-766-6336	7535620	19207	BUMPER, RUBBER UOC:DAJ, V24	EA 2
323	28	PAFZZ	2510-00-231-7444	8759465	19207	RACK, LADDER UOC:DAJ, V24	EA 1
323	29	PAFZZ	5305-00-429-1552	171104	21450	SCREW, TAPPING UOC:DAJ, V24	EA 4
323	30	PAFZZ	5310-00-061-7325	MS21045-4	96906	NUT, SELF-LOCKING UOC:DAJ, V24	EA 2
323	31	PAFZZ	5320-01-068-2340	MS20600- MP8W/4	96906	RIVET, BLIND UOC:DAJ, DAK, V24, V25	EA 3
323	32	PPFZZ	5330-00-414-6695	11592566	19207	GASKET UOC:DAJ, DAK, V24, V25	EA 1
323	33	PAFZZ	2540-00-231-0200	7084828	19207	CLAMP, HOLD DOWN UOC:DAJ, V24	EA 1
323	34	PAFZZ	5310-00-582-5965	MS35338-44	96906	WASHER, LOCK UOC:DAJ, V24	EA 4
323	35	PAFZZ	5305-00-988-1724	MS35206-280	96906	SCREW, MACHINE UOC:DAJ, V24	EA 4
323	36	PAFZZ	5305-00-483-0554	MS51862-26	96906	SCREW, TAPPING UOC:DAJ, V24	EA 4
323	37	PAFZZ	5340-00-419-9464	7084861	19207	BRACKET, ANGLE UOC:DAJ, V24	EA 2
323	38	XAFZZ		12300920	19207	SKIN UOC:DAJ, DAK, V24, V25	EA 1
323	39	PPFZZ	5330-01-124-5055	10937627-2	19207	BUMPER, SEAL UOC:DAJ, DAK, V24, V25	EA 1
323	40	PAFZZ	5320-00-582-3276	MS20600- AD6W4	96906	RIVET, BLIND UOC:DAJ, DAK, V24, V25	EA 7
323	41	PAFZZ	5305-00-432-4172	MS51861-37	96906	SCREW, TAPPING UOC:DAJ, DAK, V24, V25	EA 34
323	42	PPFZZ	5365-01-219-9172	12300732	19207	SPACER, PLATE UOC:DAJ, DAK, V24, V25	EA 2
323	43	PBFZZ	2510-01-178-0759	11607394	19207	MOLDING UOC:DAJ, DAK, V24, V25	EA 1
323	44	PAFZZ	5305-00-432-4203	MS51861-47	96906	SCREW, TAPPING UOC:DAJ, DAK, V24, V25	EA 4
323	45	PAFZZ	2540-00-809-7796	10882484	19207	HANDLE, DOOR, INSIDE UOC:DAJ, DAK, V24, V25	EA 1
323	46	PAFZZ	5315-00-866-2673	MS35677-48	96906	PIN, GROOVED UOC:DAJ, DAK, V24, V25	EA 1
323	47	PAFZZ	5305-00-477-0144	MS51861-68	96906	SCREW, TAPPING UOC:DAJ, DAK, V24, V25	EA 16

END OF FIGURE

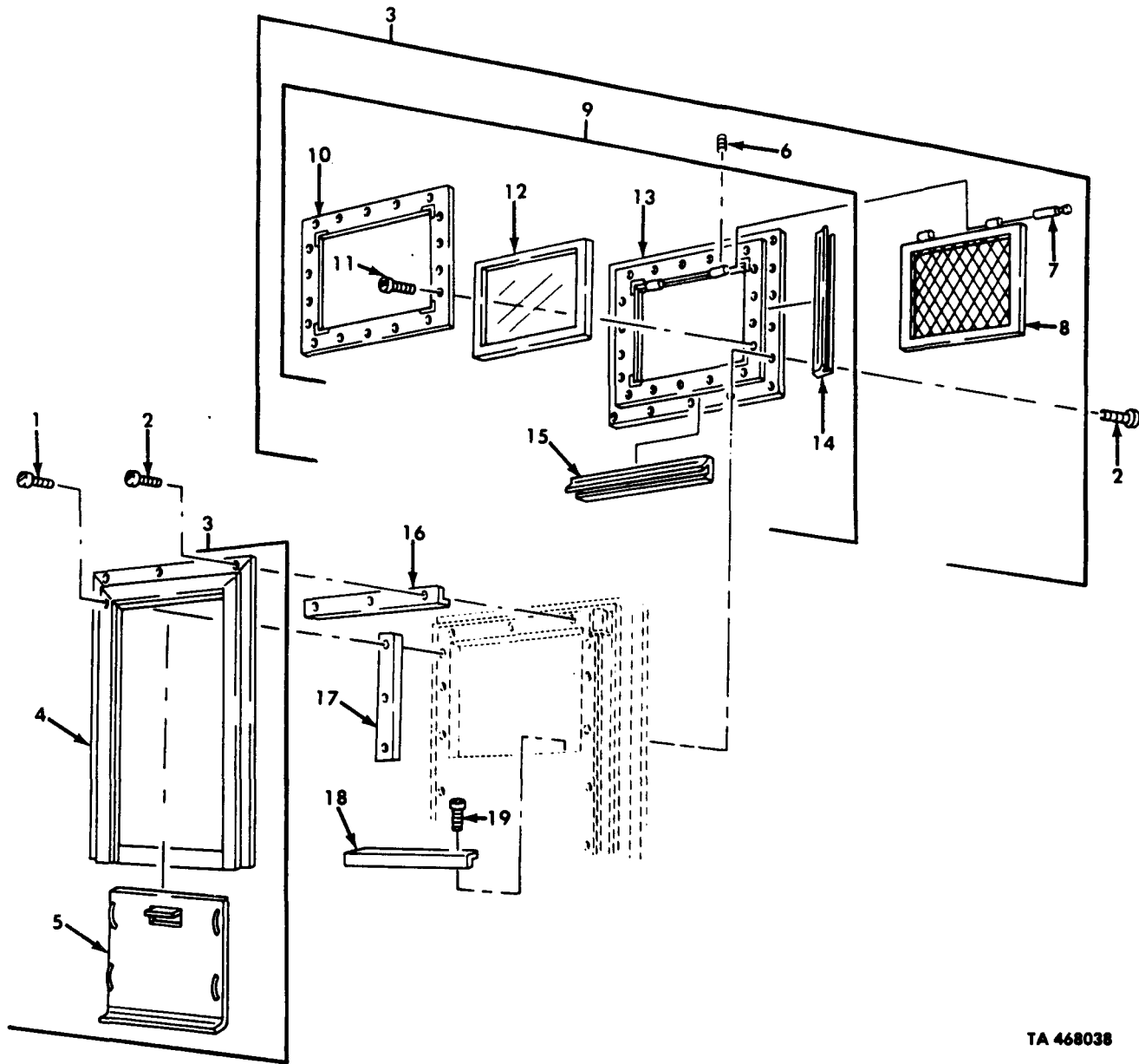

TA 468038

Figure 324. Van Sash Assembly, Rear Doors.

(1) ILLUS. (a) FIG. NO.	(b) ITEM NO.	(2) SMR CODE	(3) NATIONAL STOCK NUMBER	(4) PART NUMBER	(5) FSCM	(6) DESCRIPTION USABLE ON CODE	(7) U/M	(8) QTY INC IN UNIT
GROUP 1812 SPECIAL PURPOSE BODIES FIG. 324 VAN SASH ASSEMBLY, REAR DOORS								
324	1	PAOZZ	5305-00-432-4172	MS51861-37	96906	SCREW, TAPPING UOC:DAJ, DAK, V24, V25	EA	18
324	2	PAOZZ	5305-00-432-4203	MS51861-47	96906	SCREW, TAPPING UOC:DAJ, DAK, V24, V25	E	18
324	3	PFOOO	2510-00-235-1888	7047096	19207	SASH ASSEMBLY RIGHT AND LEFT UOC:DAJ, DAK, V24, V25	EA	1
324	4	PFOZZ	2590-01-178-7043	13521G2	19554	GUIDE, FRAME UOC:DAJ, DAK, V24, V25	EA	1
324	5	PFOZZ	2510-01-179-4083	10896815	19207	PANEL UOC:DAJ, DAK, V24, V25	EA	1
324	6	PAOZZ	5305-00-719-5342	MS51963-34	96906	SETSCREW UOC:DAJ, DAK, V24, V25	EA	2
324	7	PAOZZ	5315-01-105-3318	10896789	19207	PIN, HINGE UOC:DAJ, DAK, V24, V25	EA	2
324	8	PFOZZ	2510-01-128-5529	10896813	19207	BRUSH SCREEN UOC:DAJ, DAK, V24, V25	EA	1
324	9	XAOOO		10896816-1	19207	WINDOW, SASH, STATIONARY UOC:DAJ, DAK, V24, V25	EA	1
324	10	XAOZZ		10896883	19207	FRAME, INNER UOC:DAJ, DAK, V24, V25	EA	1
324	11	PAOZZ	5305-00-901-2135	MS35493-52	96906	SCREW, WOOD UOC:DAJ, DAK, V24, V25	EA	18
324	12	PBOZZ	2510-00-809-8046	10896799-1	19207	GLASS UNIT UOC:DAJ, DAK, V24, V25	EA	1
324	13	XAOZZ		10896881	19207	FRAME, OUTER UOC:DAJ, DAK, V24, V25	EA	1
324	14	PFOZZ	5680-01-177-1525	10896885-2	19207	WEATHERSEAL UOC:DAJ, DAK, V24, V25	EA	2
324	15	PFOZZ	5680-01-177-1526	10896885-1	19207	WEATHERSEAL UOC:DAJ, DAK, V24, V25	EA	2
324	16	PFOZZ	2510-01-024-3618	7084792	19207	TRIM, PLYWOOD UOC:DAJ, DAK, V24, V25	EA	1
324	17	PFOZZ	2510-01-022-2580	7084794	19207	TRIM, PLYWOOD UOC:DAJ, DAK, V24, V25	EA	2
324	18	PFOZZ	2510-01-024-3619	7084793	19207	TRIM, PLYWOOD UOC:DAJ, DAK, V24, V25	EA	1
324	19	PAOZZ	5305-00-432-4172	MS51861-37	96906	SCREW, TAPPING UOC:DAJ, DAK, V24, V25	EA	3

END OF FIGURE

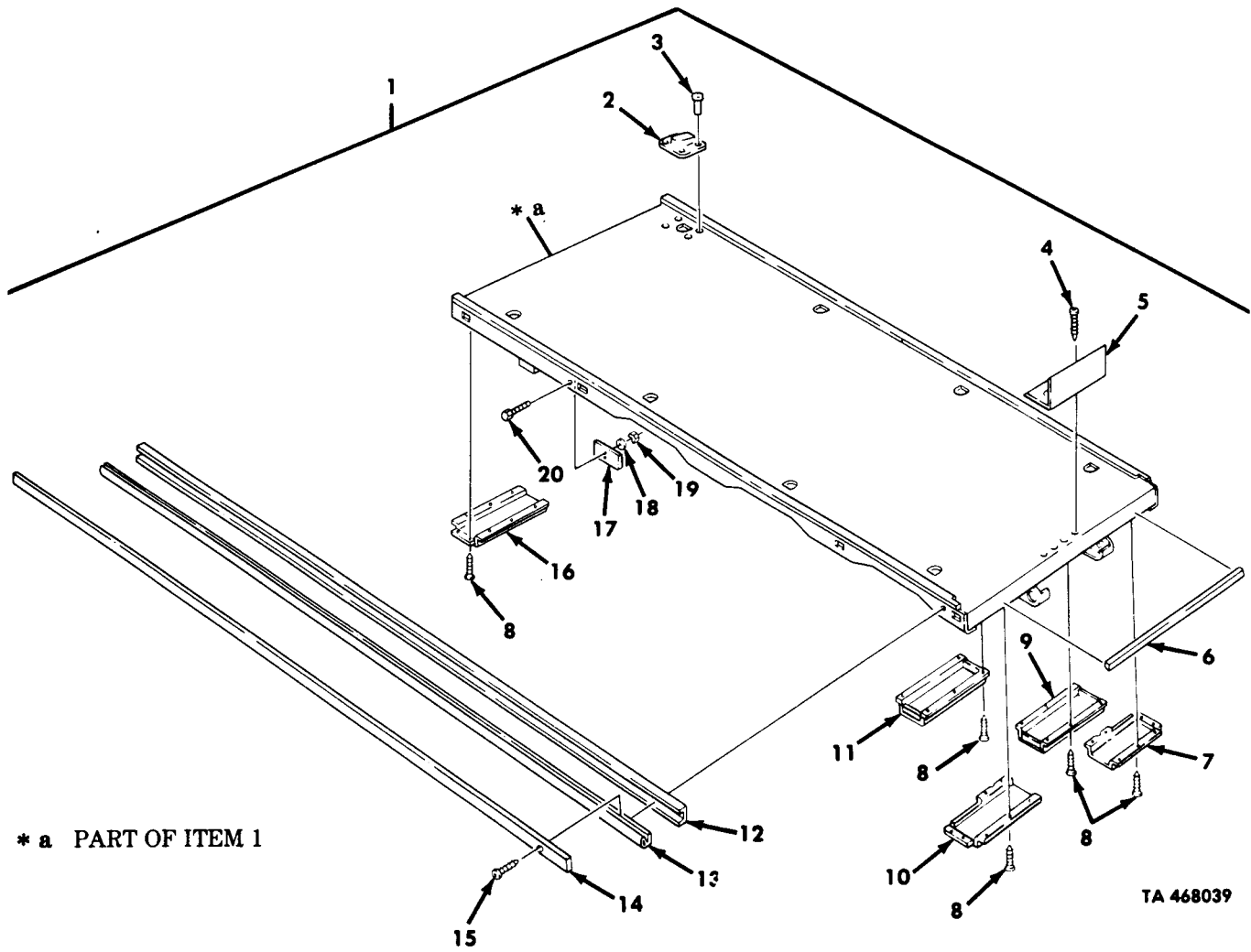
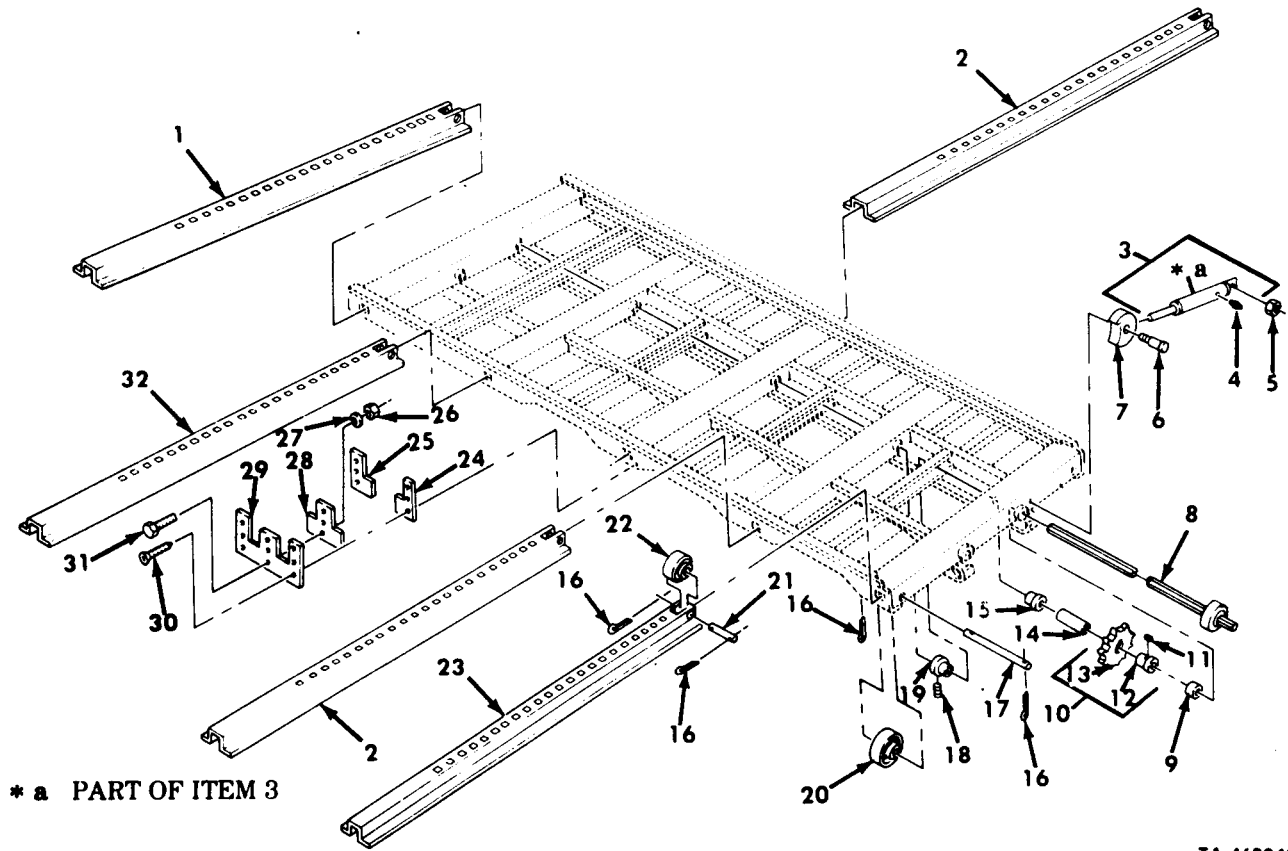

Figure 325. Van Underframe Assembly.

(1)	(2)	(3)	(4)	(5)	(6)	(7)	(8)
ILLUS.							QTY
(a)	(b)	SMR	NATIONAL	PART	DESCRIPTION	U/M	INC
FIG.	ITEM	CODE	STOCK	NUMBER	FSCM		IN
NO.	NO.		NUMBER				UNIT
GROUP 1812 SPECIAL PURPOSE BODIES FIG.325 VAN UNDERFRAME ASSEMBLY							
325	1	PFHHH	7220-01-104-8966	11677754-1	19207	UNDERFRAME ASSEMBLY UOC:V24,V25	EA 1
325	1	PFHHH	7220-01-104-8965	11677754-2	19207	UNDERFRAME ASSEMBLY UOC:DAJ,DAK	EA 1
325	2	PBHZZ	2590-01-176-9359	11607401	19207	TIEDOWN UOC:DAF,DAK,V24,V25	EA 8
325	3	PAHZZ	5320-00-231-3663	MS24661-226	96906	RIVET,BLIND UOC:DAJ,DAK,V24,V25	EA 32
325	4	PAHZZ	5305-00-269-0770	MS51862-56C	96906	SCREW,TAPPING UOC:DAJ,DAK,V24,V25	EA 4
325	5	PFHZZ	5340-00-419-9484	8735437	19207	BRACKET,ANGLE UOC:DAJ,DAK,V24,V25	EA 1
325	6	PAHZZ	5330-00-152-3217	7373291-3	19207	SEAL,RUBBER SPECIAL UOC:DAJ,DAK,V24,V25	EA 1
325	7	PFHZZ	5340-01-226-9161	8735038-1	19207	COVER,OPERATING RIGHT UOC:DAJ,DAK,V24,V25	EA 1
325	8	PAHZZ	5305-00-432-4201	MS51861-45	96906	SCREW,TAPPING UOC:DAJ,DAK,V24,V25	EA 108
325	9	PFHZZ	2510-00-417-2789	10944429-2	19207	COVER,BOX UOC:DAJ,DAK,V24,V25	EA 1
325	10	PBHZZ	2510-00-419-5860	8735038	19207	COVER,ACCESS LEFT UOC:DAJ,DAK,V24,V25	EA 1
325	11	PFHZZ	2510-00-417-2788	10944429-1	19207	COVER,ACCESS CENTER UOC:DAJ,DAK,V24,V25	EA 4
325	12	PFHZZ	2510-01-147-1517	8380424	19207	CHANNEL,METAL UOC:DAJ,DAK,V24,V25	EA 2
325	13	MHHZZ		7534653-206	19207	SEAL MAKE FROM RUBBER STRIP, P/N DL038-1-2-39D UOC:DAJ,DAK,V24,V25	EA 1 EA 1
325	14	PBHZZ	2510-01-180-1004	8380423	19207	RETAINER SEAL UOC:DAJ,FAK,V24,V25	EA 2
325	15	PAHZZ	5305-00-432-4170	MS51861-35	96906	SCREW,TAPPING UOC:DAJ,DAK,V24,V25	EA 138
325	16	PFHZZ	2510-00-419-5859	8735037	19207	COVER,ACCESS UOC:DAJ,DAK,V24,V25	EA 8
325	17	PAHZZ	2510-00-231-7465	8734990	19207	PLATE,STOP UOC:DAJ,DAK,V24,V25	EA 4
325	18	PAHZZ	5310-00-582-5965	MS35338-44	96906	WASHER,LOCK UOC:DAJ,DAK,V24,V25	EA 8
325	19	PAHZZ	5310-00-761-6882	MS51967-2	96906	NUT,PLAIN,HEXAGON UOC:DAJ,DAK,V24,V25	EA 8
325	20	PAHZZ	5305-00-068-0502	MS90725-6	96906	SCREW,CAP,HEXAGON UOC:DAJ,DAK,V24,V25	EA 8

END OF FIGURE



TA 468040

Figure 326. Van Retractable Beams, Ratchet Shaft, and Rollers.

(1)	(2)	(3)	(4)	(5)	(6)	(7)	(8)
ILLUS.							QTY
(a)	(b)	SMR	NATIONAL	PART	DESCRIPTION	U/M	INC
FIG.	ITEM	CODE	STOCK	NUMBER	FSCM		IN
NO.	NO.		NUMBER				UNIT
					GROUP 1812 SPECIAL PURPOSE BODIES		
					FIG. 326 VAN RETRACTABLE BEAMS, RATCHET		
					SHAFT, AND ROLERS		
326	1	PFHZZ	2510-01-225-1001	8735018-1	19207	BEAM ASSEMBLY LEFT FRONT	EA 2
						UOC:DAJ, DAK, V24, V25	
326	2	PFHZZ	2510-01-163-4903	8735027	19207	BEAM ASSEMBLY RIGHT	EA 4
						UOC:DAJ, DAK, V24, V25	
326	3	PAHHH	5340-00-799-2218	7084725	19207	LOCK ASSEMBLY	EA 2
						UOC:DAJ, DAK, V24, V25	
326	4	PAOZZ	4730-00-050-4203	MS15001-1	96906	FITTING, LUBRICATION	EA 1
						UOC:DAJ, DAK, V24, V25	
326	5	PAHZZ	5310-00-088-1251	MS51922-1	96906	NUT, SELF-LOCKING	EA 2
						UOC:DAJ, DAK, V24, V25	
326	6	PAHZZ	5305-00-415-1491	8698440	19207	SCREW, SHOULDERED	EA 2
						UOC:DAJ, DAK, V24, V25	
326	7	PAHZZ	2510-00-231-0212	8735056	19207	PAWL	EA 2
						UOC:DAJ, DAK, V24, V25	
326	8	PAHZZ	3020-00-415-1479	8735022	19207	RATCHET SHAFT ASSEMBLY	EA 2
						UOC:DAJ, DAK, V24, V25	
326	9	PAHZZ	5365-00-455-1382	8735024	19207	SPACER, SLEEVE	EA 10
						UOC:DAJ, DAK, V24, V25	
326	10	PAHHH	2590-00-231-7484	8735074	19207	SPROCKET ASSEMBLY	EA 10
						UOC:DAJ, DAK, V24, V25	
326	11	PAHZZ	5315-01-217-2269	7535631	19207	KEY	EA 1
						UOC:DAJ, DAK, V24, V25	
326	12	PFHZZ	3120-01-216-6699	8735026	19207	BUSHING	EA 1
						UOC:DAJ, DAK, V24, V25	
326	13	PFHZZ	3020-01-161-7710	8735025	19207	SPROCKET	EA 1
						UOC:DAJ, DAK, V24, V25	
326	14	PAHZZ	5365-00-299-0067	8735028	19207	SPACER, SLEEVE	EA 10
						UOC:DAJ, DAK, V24, V25	
326	15	PAHZZ	3120-00-766-3327	8735057	19207	BUSHING, SLEEVE	EA 18
						UOC:DAJ, DAK, V24, V25	
326	16	PAHZZ	5315-00-059-0206	MS24665-491	96906	PIN, COTTER	EA 40
						UOC:DAJ, DAK, V24, V25	
326	17	PAHZZ	3040-00-231-0221	8735029	19207	SHAFT, STRAIGHT	EA 10
						UOC:DAJ, DAK, V24, V25	
326	18	PAHZZ	5305-00-726-3091	MS51965-43	96906	SETSCREW	EA 8
						UOC:DAJ, DAK, V24, V25	
326	19	PAHZZ	3040-00-231-7470	8735023	19207	COLLAR, SHAFT	EA 8
						UOC:DAJ, DAK, V24, V25	
326	20	PAHZZ	2510-00-679-1733	7047098	19207	ROLLER	EA 10
						UOC:DAJ, DAK, V24, V25	
326	21	PAHZZ	3040-00-419-9431	8735030	19207	SHAFT, STRIAGHT	EA 10
						UOC:DAJ, DAK, V24, V25	
326	22	PAHZZ	2510-00-679-1420	7047097	19207	ROLLER	EA 10
						UOC:DAJ, DAK, V24, V25	
326	23	PFHZZ	2590-01-226-4587	8735423-1	19207	BEAM ASSEMBLY LEFT REAR	EA 2
						UOC:DAJ, DAK, V24, V25	
326	24	PAHZZ	5330-00-470-2115	8735035	19207	SEAL, RUBBER STRIP	EA 2
						UOC:DAJ, DAK, V24, V25	
326	25	PAHZZ	5330-00-419-9468	8735034	19207	SEAL, RUBBER STRIP	EA 10
						UOC:DAJ, DAK, V24, V25	

(1)	(2)	(3)	(4)	(5)	(6)	(7)	(8)
ILLUS.							QTY
(a)	(b)	SMR	NATIONAL	PART	DESCRIPTION	U/M	INC
FIG.	ITEM	CODE	STOCK	NUMBER	FSCM		IN
NO.	NO.		NUMBER		USABLE ON CODE		UNIT
326	26	PAHZZ	5310-00-061-7326	MS21045-3	96906	NUT, SELF-LOCKING	EA 20
						UOC:DAJ, DAK, V24, V25	
326	27	PAHZZ	5310-00-167-0765	AN970-3	88044	WASHER, FLAT	EA 20
						UOC:DAJ, DAK, V24, V25	
326	28	PAHZZ	5330-00-419-9469	8735036	19207	SEAL, RUBBER STRIP	EA 10
						UOC:DAJ, DAK, V24, V25	
326	29	PFHZZ	2510-00-417-2736	8735033	19207	RETAINER, SEAL, BEAM	EA 10
						UOC:DAJ, DAK, V24, V25	
326	30	PAHZZ	5305-00-432-4201	MS51861-45	96906	SCREW, TAPPING	EA 70
						UOC:DAJ, DAK, V24, V25	
326	31	PAHZZ	5305-01-006-2052	MS51849-65	96906	SCREW, MACHINE	EA 20
						UOC:DAJ, DAK, V24, V25	
326	32	PBHZZ	2510-01-163-4902	10872414	19207	BEAM ASSEMBLY LEFT	EA 2
						UOC:DAJ, DAK, V24, V25	

END OF FIGURE

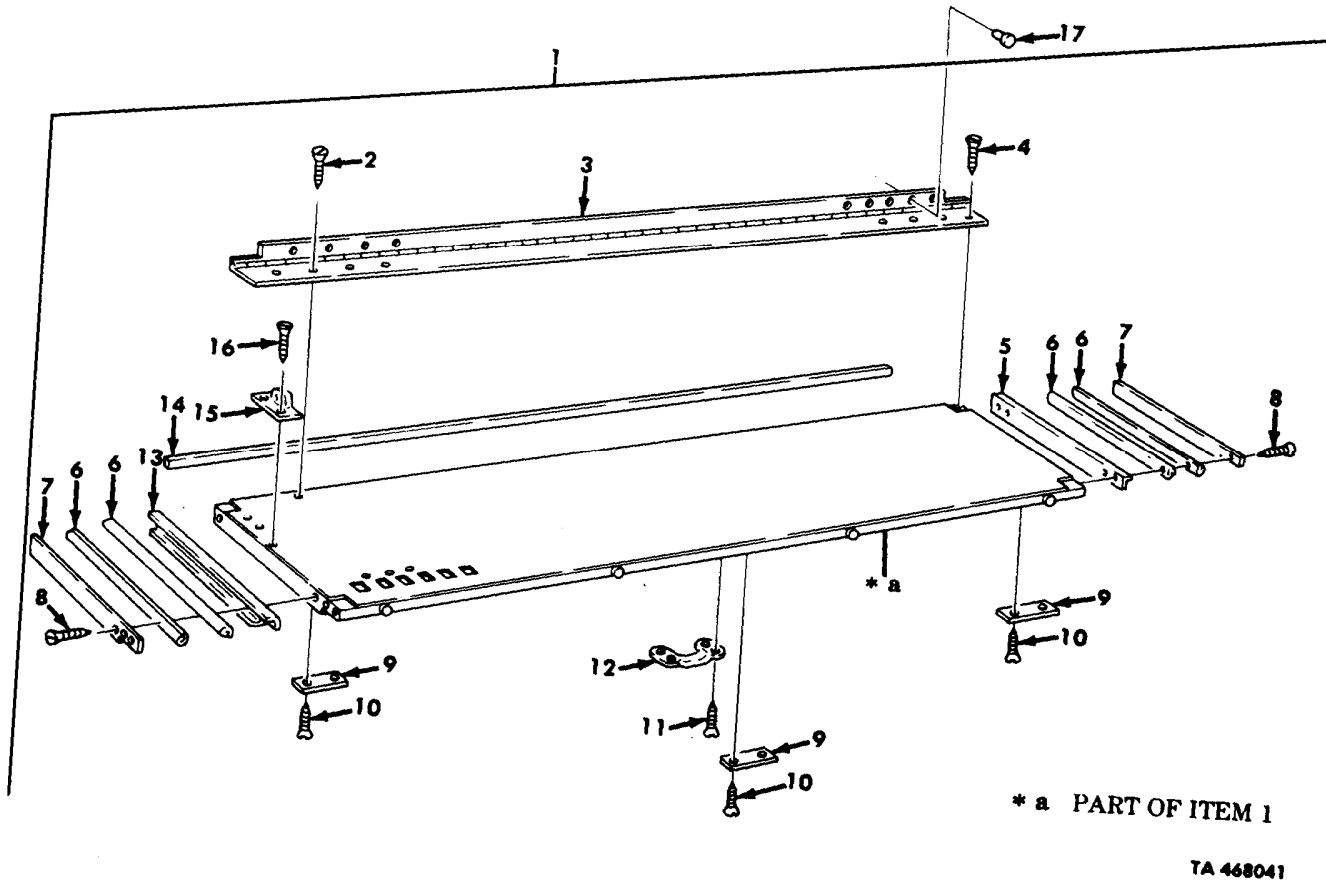
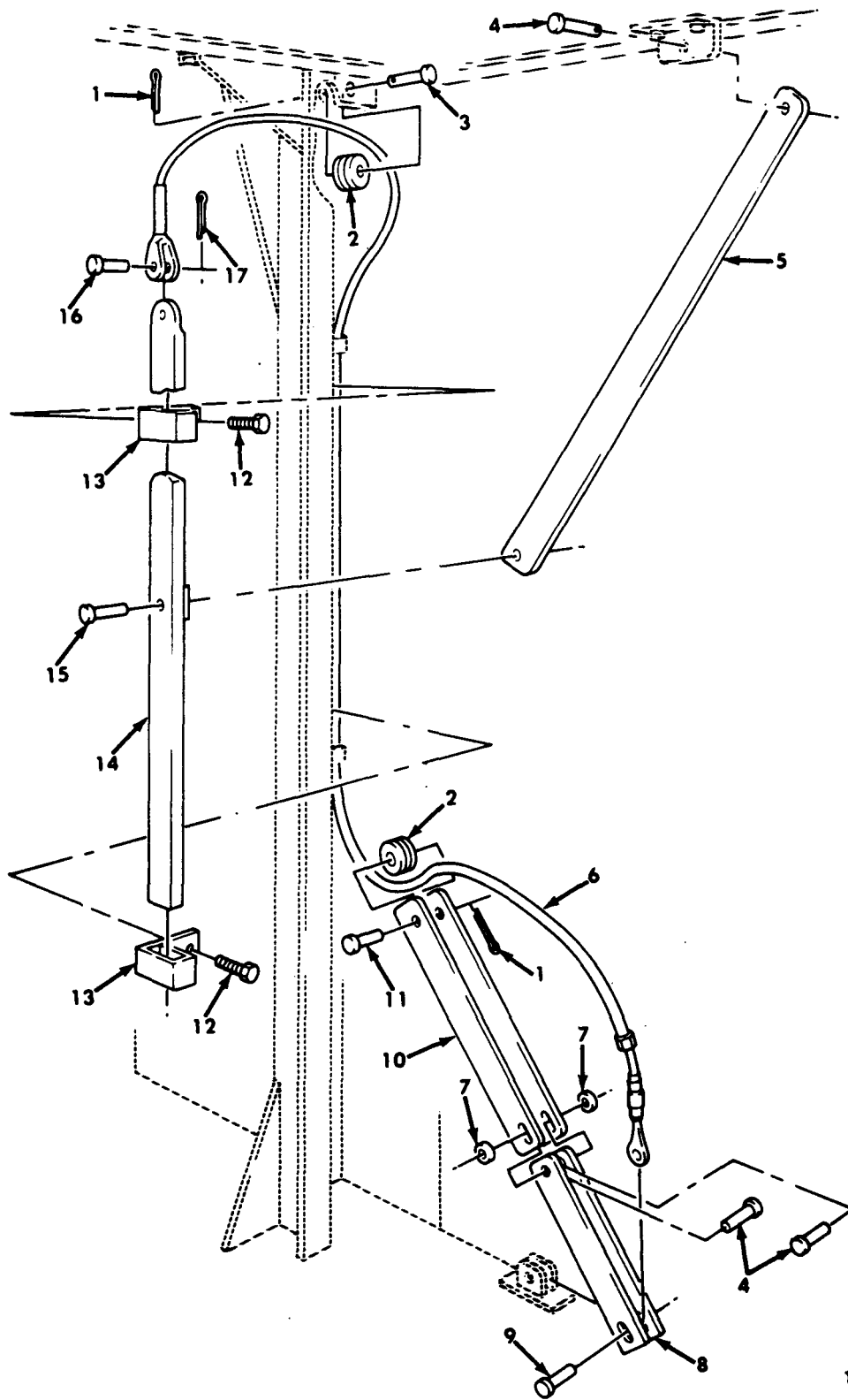

Figure 327. Van Hinged Floor Assembly.

(1)	(2)	(3)	(4)	(5)	(6)	(7)	(8)
ILLUS.							QTY
(a) (b)	SMR	NATIONAL	PART		DESCRIPTION	U/M	INC
FIG. ITEM	CODE	STOCK	NUMBER	FSCM			IN
NO. NO.		NUMBER			USABLE ON CODE		UNIT
GROUP 1812 SPECIAL PURPOSE BODIES FIG. 327 VAN HINGED FLOOR ASSEMBLY							
327	1	PFHHH		11677745-5	19207	FLOOR ASSEMBLY, HINGED LEFT UOC:DAJ, DAK, V24, V25	EA 1
327	1	PFHHH		11677745-6	19207	FLOOR ASSEMBLY, HINGED RIGHT UOC:DAJ, DAK, V24, V25	EA 1
327	2	PAHZZ	5305-00-052-7494	MS24629-63	96906	SCREW, TAPPING UOC:DAJ, DAK, V24, V25	EA 55
327	3	PAHZZ	5340-00-445-4561	7045151	19207	HINGE, BUTT UOC:DAJ, DAK, V24, V25	EA 1
327	4	PAHZZ	5305-00-052-6921	MS24629-57	96906	SCREW, TAPPING UOC:DAJ, DAK, V24, V25	EA 4
327	5	PFHZZ	2510-00-231-7442	8380402	19207	CHANNEL, FLOOR LEFT UOC:DAJ, DAK, V24, V25	EA 1
327	5	PFHZZ	9540-00-231-0197	7084744	19207	CHANNEL, FLOOR RIGHT UOC:DAJ, DAK, V24, V25	EA 1
327	6	MHHZZ		7534653-39	19207	SEAL MAKE FROM RUBBER STRIP, P/N DL038-1-2-39D UOC:DAJ, DAK, V24, V25	EA 4
327	7	PAHZZ	2540-00-222-8883	8380401	19207	RETAINER, SEAL UOC:DAJ, DAK, V24, V25	EA 2
327	8	PAHZZ	5305-00-432-4171	MS51861-36	96906	SCREW, TAPPING UOC:DAJ, DAK, V24, V25	EA 20
327	9	PAHZZ	5365-00-231-7440	7084876	19207	SPACER, PLATE UOC:DAJ, DAK, V24, V25	EA 5
327	10	PAHZZ	5305-00-483-0554	MS51862-26	96906	SCREW, TAPPING UOC:DAJ, DAK, V24, V25	EA 10
327	11	PAHZZ	5305-00-455-0408	MS51862-56	96906	SCREW, TAPPING UOC:DAJ, DAK, V24, V25	EA 4
327	12	PAHZZ	5340-00-621-2591	7397853	19207	HANDLE, DOOR UOC:DAJ, DAK, V24, V25	EA 1
327	13	PFHZZ	9540-00-231-0197	7084744	19207	CHANNEL, FLOOR LEFT UOC:DAJ, DAK, V24, V25	EA 1
327	13	PFHZZ	2510-00-231-7442	8380402	19207	CHANNEL, FLOOR RIGHT UOC:DAJ, DAK, V24, V25	EA 1
327	14	MHHZZ		11607267-2-203	19207	SEAL MAKE FROM SEAL, P/N 11607267 UOC:DAJ, DAK, V24, V25	EA 1
327	15	PAHZZ	2520-01-221-8893	10897028-1	19207	PIVOT, COUNTER BALANCE UOC:DAJ, DAK, V24, V25	EA 2
327	16	PAHZZ	5305-00-958-5258	MS35190-317	96906	SCREW, MACHINE UOC:DAJ, DAK, V24, V25	EA 4
327	17	PAHZZ	5320-00-930-7865	MS24662-234	96906	RIVET, BLIND UOC:DAJ, DAK, V24, V25	EA 112

END OF FIGURE



TA 468042

Figure 328. Van Body Counterbalance Assembly and Mounting Hardware.

(1)	(2)	(3)	(4)	(5)	(6)	(7)	(8)
ILLUS.							QTY
(a)	(b)	SMR	NATIONAL	PART	DESCRIPTION	U/M	INC
FIG.	ITEM	CODE	STOCK	NUMBER	FSCM		IN
NO.	NO.		NUMBER				UNIT
					GROUP 1812 SPECIAL PURPOSE BODIES		
					FIG.328 VAN BODY COUNTERBALANCE ASSEMBLY		
					AND MOUNTING HARDWARE		
328	1	PAOZZ	5315-00-839-5821	MS24665-351	96906	PIN,COTTER	EA 2
					UOC:DAJ,DAK,V24,V25		
328	2	PAOZZ	3020-00-421-7240	7084969	19207	PULLEY,GROOVED	EA 2
					UOC:DAJ,DAK,V24,V25		
328	3	PAOZZ	5315-00-415-6294	11637822-1	19207	PIN,STRAIGHT,HEADED	EA 1
					UOC:DAJ,DAK,V24,V25		
328	4	PFOZZ	5320-01-194-5034	106912	21450	RIVET,SOLID	EA 2
					UOC:DAJ,DAK,V24,V25		
328	5	PFOZZ	2510-01-177-4468	12300938	19207	CONNECTING LINK	EA 1
					UOC:DAJ,DAK,V24,V25		
328	6	PAOZZ	2920-01-203-5687	8342292-3	19207	CABLE ASSEMBLY	EA 1
					UOC:DAJ,DAK,V24,V25		
328	7	PAOZZ	5310-00-809-3078	MS27183-11	96906	WASHER,FLAT	EA 2
					UOC:DAJ,DAK,V24,V25		
328	8	PFOZZ	2520-01-177-4462	12300939	19207	ARM,COUNTERBALANCE LOWER	EA 1
					UOC:DAJ,DAK,,V24,V25		
328	9	PFOZZ	5320-01-186-1277	MS35743-60	96906	RIVET,SOLID	EA 1
					UOC:DAJ,DAK,V24,V25		
328	10	PAOZZ	2520-01-177-4463	12300937	19207	ARM,COUNTERBALANCE UPPER	EA 1
					UOC:DAJ,DAK,V24,V25		
328	11	PAOZZ	5315-00-415-6294	11637822-1	19207	PIN,STRAIGHT,HEADED	EA 1
					UOC:DAJ,DAK,V24,V25		
328	12	PAOZZ	5305-01-186-7137	MS51862-56	96906	SCREW,TAPPING	EA 2
					UOC:DAJ,DAK,V24,V25		
328	13	PFOZZ	5340-00-415-1494	8735084	19207	CLIP ASSEMBLY,GUIDE	EA 2
					UOC:DAJ,DAK,V24,V25		
328	14	PAOZZ	2510-00-425-0512	7084961	19207	BAR,COUNTERBALANCE	EA 1
					UOC:DAJ,DAK,V24,V25		
328	15	PFOZZ	5320-01-069-6364	MS35743-57	96906	RIVET,SOLID	EA 1
					UOC:DAJ,DAK,V24,V25		
328	16	PAOZZ	5315-00-417-5223	MS35810-1	96906	PIN,STRAIGHT,HEADED	EA 1
					UOC:DAJ,DAK,V24,V25		
328	17	PAOZZ	5315-01-027-6616	MS24665-132	96906	PIN,COTTER	EA 1
					UOC:DAJ,DAK,V24,V25		

END OF FIGURE

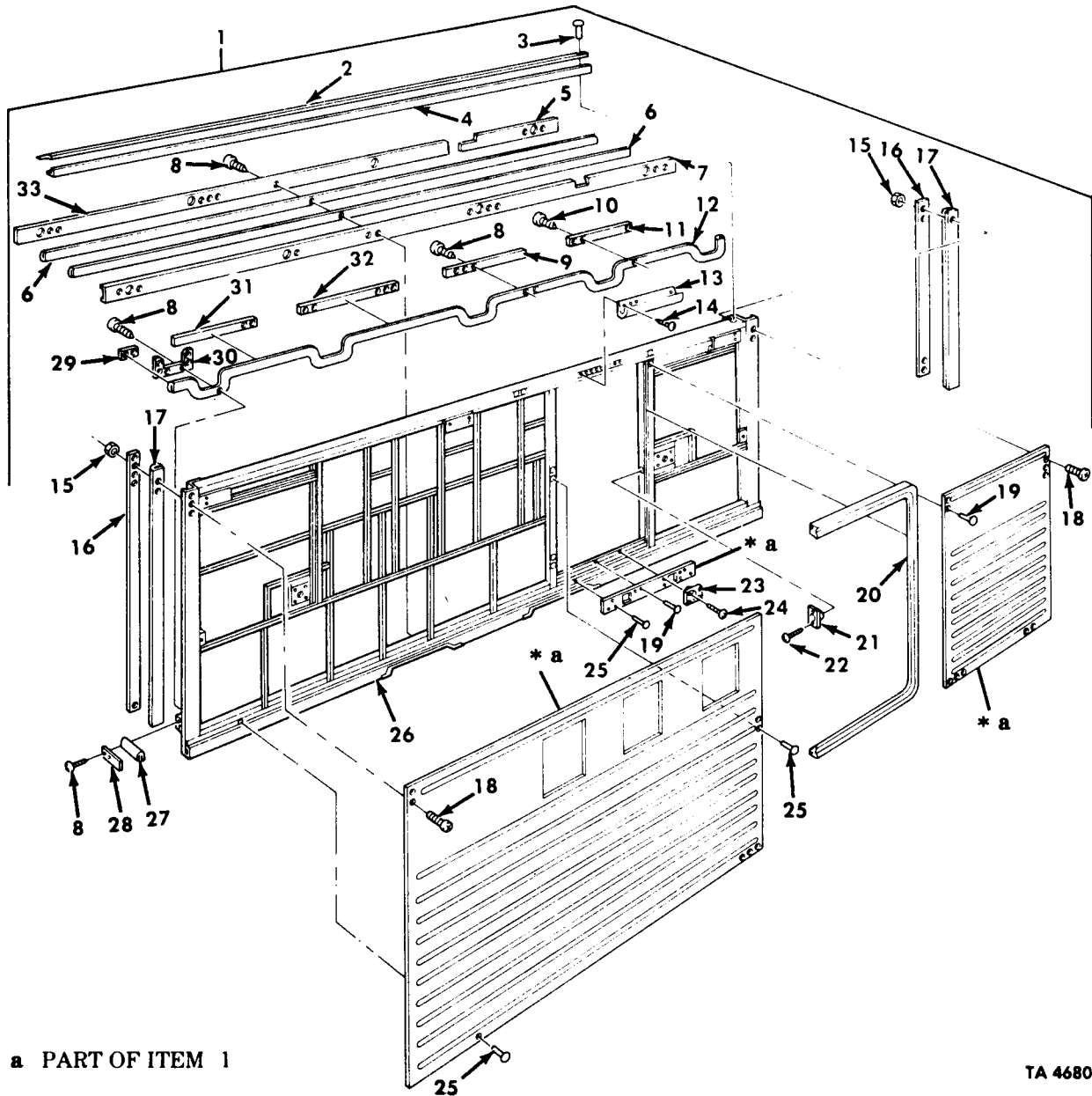

* a PART OF ITEM 1

TA 468043

Figure 329. Van Side Assemblies, Right and Left Side.

(1)	(2)	(3)	(4)	(5)	(6)	(7)	(8)
ILLUS.							QTY
(a) (b)	SMR	NATIONAL	PART		DESCRIPTION	U/M	INC
FIG. ITEM	CODE	STOCK	NUMBER	FSCM			IN
NO. NO.		NUMBER			USABLE ON CODE		UNIT
					GROUP 1812 SPECIAL PURPOSE BODIES FIG. 329 VAN SIDE ASSEMBLIES, RIGHT AND LEFT SIDE		
329	1	PFHHH	2520-01-163-4906	11611587	19207	SIDE ASSEMBLY LEFT UOC:DAJ,DAK,V24,V25	EA 1
329	1	PFHHH	2510-01-163-4905	11593267	19207	SIDE ASSEMBLY RIGHT UOC:DAJ,DAK,V24,V25	EA 1
329	2	PFHZZ	5340-01-168-9267	11592574	19207	BRACKET,ANGLE UOC:DAJ,DAK,V24,V25	EA 1
329	3	PAHZZ	5320-00-582-3276	RV200-6-4	98996	RIVET,BLIND UOC:DAJ,DAK,V24,V25	EA 189
329	4	MHHZZ		10937640-204	19207	SEAL MAKE FROM WEATHERSEAL,P/N 10937640 UOC:DAJ,DAK,V24,V25	EA 1
329	5	PFHZZ	2510-01-178-7044	11607334	19207	RETAINER,WEATHERSEAL UOC:DAJ,DAK,V24,V25	EA 1
329	6	MHHZZ		7534653-206	19207	SEAL MAKE FROM RUBBER STRIP, P/N DL038-1-2-39D UOC:DAJ,DAK,V24,V25	EA 2
329	7	PFHZZ	2510-01-186-9584	8380425-1	19207	CHANNEL,WEATHERSEAL LEFT UOC:DAJ,DAK,V24,V25	EA 1
329	7	PFHZZ	2510-01-180-1005	8380425	19207	CHANNEL,WEATHERSEAL RIGHT UOC:DAJ,DAK,V24,V25	EA 1
329	8	PAHZZ	5305-00-432-4170	MS51861-35	96906	SCREW,TAPPING UOC:DAJ,DAK,V24,V25	EA 158
329	9	PFHZZ	5365-01-187-3590	8380470	19207	RETAINER,WEATHERSEAL RIGHT UOC:DAJ,DAK,V24,V25	EA 1
329	10	PAHZZ	5305-00-432-4170	MS51861-35	96906	SCREW,TAPPING LEFT UOC:DAJ,DAK,V24,V25	EA 12
329	10	PAHZZ	5305-00-432-4170	MS51861-35	96906	SCREW,TAPPING RIGHT UOC:DAJ,DAK,V24,V25	EA 13
329	11	PFHZZ	5365-01-187-3591	8380469	19207	RETAINER,WEATHERSEAL UOC:DAJ,DAK,V24,V25	EA 1
329	12	MHHZZ		7534653-242	19207	SEAL MAKE FROM RUBBER STRIP, P/N DL038-1-2-39D UOC:DAJ,DAK,V24,V25	EA 1
329	13	PBHZZ	2510-01-181-0309	7084960	19207	MOLDING UOC:DAJ,DAK,V24,V25	EA 1
329	14	PAHZZ	5305-00-149-8610	MS51862-36	96906	SCREW,TAPPING UOC:DAJ,DAK,V24,V25	EA 9
329	15	PAHZZ	5310-00-934-9757	MS35649-282	96906	NUT,PLAIN UOC:DAJ,DAK,V24,V25	EA 82
329	16	PBHZZ	5340-01-165-4506	8380422	19207	RETAINER,WEATHERSEAL UOC:DAJ,DAK,V24,V25	EA 2
329	17	MHHZZ		7534653-86	19207	SEAL MAKE FROM RUBBER STRIP P/N DL038-1-2-39D UOC:DAJ,DAK,V24,V25	EA 2
329	18	PAHZZ	5305-00-984-6191	MS35206-243	96906	SCREW,MACHINE UOC:DAJ,DAK,V24,V25	EA 82
329	19	PAHZZ	5320-00-584-1285	RV200-6-2	98996	RIVET,BLIND UOC:DAJ,DAK,V24,V25	EA 46
329	20	PAHZZ	5330-01-126-7512	7373291-2	19207	SEAL,RUBBER CHANNEL UOC:DAJ,DAK,V24,V25	EA 1
329	21	PAHZZ	2510-00-351-7851	8735338	19207	RETAINER,LOCK UOC:DAJ,DAK,V24,V25	EA 1

(1)	(2)	(3)	(4)	(5)	(6)	(7)	(8)
ILLUS.							QTY
(a)	(b)	SMR	NATIONAL	PART	DESCRIPTION	U/M	INC
FIG. NO.	ITEM NO.	CODE	STOCK NUMBER	NUMBER	FSCM		IN
							UNIT
					USABLE ON CODE		
329	22	PAHZZ	5305-00-432-4203	MS51861-47	96906	EA	2
					SCREW, TAPPING UOC:DAJ, DAK, V24, V25		
329	23	PAHZZ	2510-00-351-7852	8735349	19207	EA	2
					HANGER, LADDER UOC:DAJ, DAK, V24, V25		
329	24	PAHZZ	5305-00-052-6874	MS24627-50	96906	EA	8
					SCREW, TAPPING UOC:DAK, DAJ, V24, V25		
329	25	PAHZZ	5320-00-582-3268	RV200-6-3	98993	EA	248
					RIVET, BLIND UOC:DAJ, DAK, V24, V25		
329	26	XAHZZ		11611588	19207	EA	1
					FRAME ASSEMBLY LEFT UOC:DAJ, DAK, V24, V25		
329	26	XAHZZ		11593266	19207	EA	1
					FRAME ASSEMBLY RIGHT UOC:DAJ, DAK, V24, V25		
329	27	MHHZZ		7534653-6	19207	EA	2
					SEAL MAKE FROM RUBBER STRIP, P/N DL0388-1-2-39D UOC:DAJ, DAK, V24, V25		
329	28	PBHZZ	5365-01-186-7247	8380475	19207	EA	2
					RETAINER, WEATERSEAL UOC:DAJ, DAK, V24, V25		
329	29	PBHZZ	5365-01-131-3396	8380474	19207	EA	2
					RETAINER, WEATHERSEAL UOC:DAJ, DAK, V24, V25		
329	30	PBHZZ	2510-01-186-0867	8380473	19207	EA	5
					RETAINER, WEATHERSEAL UOC:DAJ, DAK, V24, V25		
329	31	PFHZZ	5365-01-186-3773	8380472	19207	EA	1
					RETAINER, WEATHERSEAL UOC:DAJ, DAK, V24, V25		
329	32	PFHZZ	5365-01-187-3589	8380471	19207	EA	1
					RETAINER, WEATHERSEAL UOC:DAJ, DAK, V24, V25		
329	33	PFHZZ	5330-01-192-5788	12301007	19207	EA	1
					RETAINER, SEAL UOC:DAJ, DAK, V24, V25		

END OF FIGURE

(1)	(2)	(3)	(4)	(5)	(6)	(7)	(8)
ILLUS.							QTY
(a) (b)	SMR	NATIONAL	PART		DESCRIPTION	U/M	INC
FIG. ITEM	CODE	STOCK	NUMBER	FSCM			IN
NO. NO.		NUMBER			USABLE ON CODE		UNIT
					GROUP 1812 SPECIAL PURPOSE BODIES		
					FIG.330 VAN INTERIOR SIDE PANELS,		
					RIGHT AND LEFT SIDE		
330	1	PBHZZ	2510-01-181-0311	8380437	19207	MOLDING,METAL UPPER LEFT	EA 1
					UOC:DAJ,DAK,V24,V25		
330	1	PBHZZ		8380436	19207	MOLDING,METAL UPPER RIGHT	EA 1
					UOC:DAJ,DAK,V24,V25		
330	2	PBHZZ	2510-01-182-1847	8380438	19207	MOLDING,METAL RIGHT	EA 3
					UOC:DAJ,DAK,V24,V25		
330	3	PBHZZ	2510-01-185-1278	8380439	19207	MOLDING,METAL UPPER RIGHT	EA 3
					UOC:DAJ,DAK,V24,V25		
330	4	PBHZZ	2510-01-186-3720	8380440	19207	MOLDING,METAL UPPER RIGHT	EA 3
					UOC:DAJ,DAK,V24,V25		
330	5	PBHZZ	2510-01-186-6096	8380442	19207	MOLDING,METAL UPPER LEFT	EA 1
					UOC:DAJ,DAK,V24,V25		
330	5	PBHZZ	2510-01-186-3724	8380441	19207	MOLDING,METAL UPPER RIGHT	EA 1
					UOC:DAJ,DAK,V24,V25		
330	6	PAHZZ	5305-00-432-4172	MS51861-37	96906	SCREW,TAPPING	EA 76
					UOC:DAJ,DAK,V24,V25		
330	7	PBHZZ	2510-01-186-3721	8380480	19207	MOLDING,METAL REAR LEFT	EA 1
					UOC:DAJ,DAK,V24,V25		
330	7	PBHZZ	2510-01-194-2149	8380479	19207	MOLDING,METAL REAR RIGHT	EA 1
					UOC:DAJ,DAK,V24,V25		
330	8	PAOZZ	5975-00-414-6466	7018109	19207	JUNCTION BOX RIGHT	EA 1
					UOC:DAJ,DAK,V24,V25		
330	9	PBHZZ	2510-01-186-3722	8380482	19207	MOLDING,METAL LEFT	EA 1
					UOC:DAJ,DAK,V24,V25		
330	9	PBHZZ	2510-01-188-0317	8380481	19207	MOLDING,METAL RIGHT	EA 1
					UOC:DAJ,DAK,V24,V25		
330	10	PBHZZ	2510-01-192-6089	8380477	19207	MOLDING,METAL LEFT	EA 1
					UOC:DAJ,DAK,V24,V25		
330	10	PBHZZ	2510-01-186-3723	8380476	19207	MOLDING,METAL RIGHT	EA 1
					UOC:DAJ,DAK,V24,V25		
330	11	PBHZZ	2510-01-188-0316	8380446	19207	MOLDING,METAL RIGHT	EA 1
					UOC:DAJ,DAK,V24,V25		
330	12	PBHZZ		8380436	19207	MOLDING,METAL LEFT	EA 1
					UOC:DAJ,DAK,V24,V25		
330	12	PBHZZ	2510-01-181-0311	8380437	19207	MOLDING,METAL RIGHT	EA 1
					UOC:DAJ,DAK,V24,V25		
330	13	PBOZZ	5340-01-205-8934	7017450	19207	HANGER	EA 4
					UOC:DAJ,DAK,V24,V25		
330	14	PAOZZ	5305-00-432-4390	MS51862-16	96906	SCREW,TAPPING	EA 8
					UOC:DAJ,DAK,V24,V25		
330	15	MHHZZ		7084888-140	19207	PANEL,SOLID TP LEFT,MAKE FROM	EA 1
					PLYWOOD,P/N NN-P-530TY1GROU		
					UOC:DAJ,DAK,V24,V25		
330	15	MHHZZ		7084887-140	19207	PANEL,SOLID TOP RIGHT,MAKE FROM	EA 1
					PLYWOOD,P/N NN-P-530TY1GROU		
					UOC:DAJ,DAK,V24,V25		
330	16	PAHZZ	5305-00-855-0965	MS24629-38	96906	SCREW TAPPING	EA 91
					UOC:DAJ,DAK,V24,V25		
330	17	PBHZZ	2510-01-202-5769	8380454	19207	MOLDING,METAL RIGHT	EA 1
					UOC:DAJ,DAK,V24,V25		

(1) ILLUS.	(2)	(3)	(4)	(5)	(6)	(7)	(8)
(a) FIG. NO.	(b) ITEM NO.	SMR CODE	NATIONAL STOCK NUMBER	PART NUMBER	FSCM	DESCRIPTION USABLE ON CODE	U/M INC IN UNIT
330	18	PAOZZ	5340-00-421-9696	7084896	19207	CLIP, SPRING TENSION UOC:DAJ, DAK, V24, V25	EA 2
330	19	PAOZZ	5305-00-432-4170	MS51861-35	96906	SCREW, TAPPING UOC:DAJ, DAK, V24, V25	EA 4
330	20	MHHZZ		7084886-139	19207	PANEL, SOLID LOWER LEFT, MAKE FROM PLYWOOD, P/N NN-P-530TY1GROUPB UOC:DAJ, DAK, V24, V25	EA 1
330	20	MHHZZ		7084891-139	19207	PANEL, SOLID LOWER RIGHT MAKE FROM PLYWOOD, P/N NN-P-530TY1GROUPB UOC:DAJ, DAK, V24, V25	EA 1
330	21	PAHZZ	5305-00-052-6879	MS24627-55	96906	SCREW, TAPPING UOC:DAJ, DAK, V24, V25	EA 8
330	22	PAHZZ	2510-00-497-6718	11607335	19207	SPACER, WOOD UOC:DAJ, DAK, V24, V25	EA 4
330	23	PAHZZ	5340-00-766-3330	7535643	19207	BUMPER, RUBBER UOC:DAJ, DAK, V24, V25	EA 4
330	24	PAHZZ	5310-00-823-8804	MS27183-9	96906	WASHER, FLAT UOC:DAJ, DAK, V24, V25	EA 4
330	25	PAHZZ	5305-01-121-2696	MS51861-72	96906	SCREW, TAPPING UOC:DAJ, DAK, V24, V25	EA 4
330	26	PAOZZ	5305-00-432-4203	MS51861-47	96906	SCREW, TAPPING UOC:DAJ, DAK, V24, V25	EA 4
330	27	PAHZZ	5340-01-191-0596	7084892	19207	PLATE UOC:DAJ, DAK, V24, V25	EA 1
330	28	MHHZZ		7084890	19207	PANEL LEFT REAR, MAKE FROM PLYWOOD, P/N NN-P-530TY1GROUPB UOC:DAJ, DAK, V24, V25	EA 1
330	28	MHHZZ		7084889	19207	PANEL RIGHT REAR, MAKE FROM PLYWOOD, P/N NN-P-530TY1GROUPB UOC:DAJ, DAK, V24, V25	EA 1

END OF FIGURE

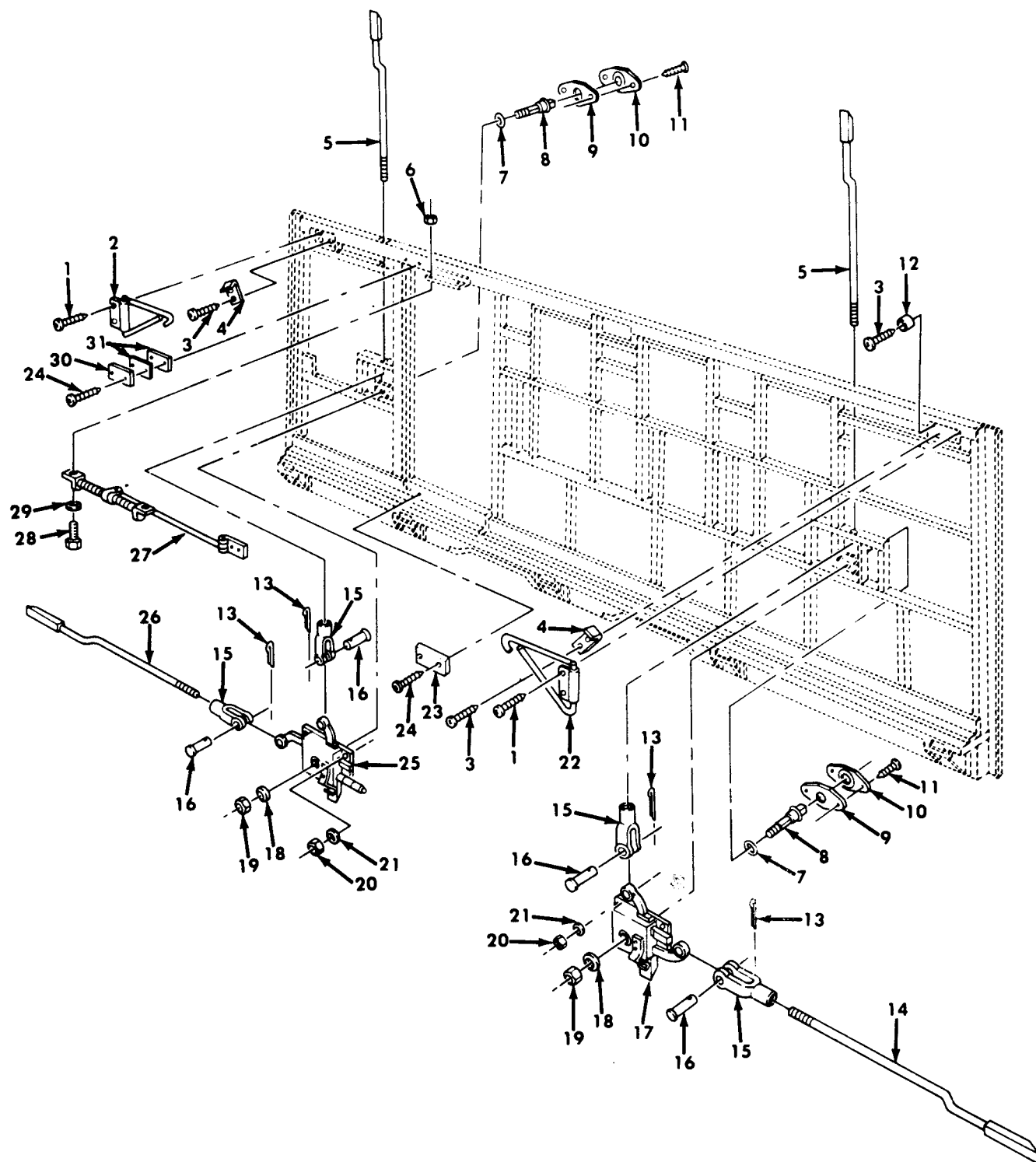

TA 468045

Figure 331. Van Side Panel Door Checks, Interior Latch Assemblies, and Related Parts, Right and Left Side.

(1)	(2)	(3)	(4)	(5)	(6)	(7)	(8)
ILLUS.							QTY
(a)	(b)	SMR	NATIONAL	PART	DESCRIPTION	U/M	INC
FIG. NO.	ITEM NO.	CODE	STOCK NUMBER	NUMBER	FSCM		IN
							UNIT
					GROUP 1812 SPECIAL PURPOSE BODIES FIG.331 VAN SIDE PANEL DOOR CHECKS, INTERIOR LATCH ASSEMBLIES,AND RELATED PARTS,RIGHT AND LEFT SIDE		
331	1	PAOZZ	5306-00-421-9402	425346	21450	BOLT,ASSEMBLED WASHER UOC:DAJ,DAK,V24,V25	EA 6
331	2	PAOZZ	2510-00-234-3258	7084881	19207	HOOK ASSEMBLY LEFT UOC:DAJ,DAK,V24,V25	EA 2
331	2	PAOZZ	2510-00-234-3259	7084882	19207	HOOK ASSEMBLY RIGHT UOC:DAJ,DAK,V24,V25	EA 2
331	3	PAOZZ	5305-00-432-4170	MS51861-35	96906	SCREW,TAPPING UOC:DAJ,DAK,V24,V25	EA 9
331	4	PAOZZ	5340-00-421-9696	7084896	919207	CLIP,SPRING,TENSION UOC:DAJ,DAK,V24,V25	EA 3
331	5	PBHZZ	5340-01-052-9024	7084895	19207	BOLT,FLUSH UOC:DAJ,DAK,V24,V25	EA 2
331	6	PAOZZ	5310-00-761-6882	MS51967-2	96906	NUT,PLAIN,HEXAGON UOC:DAJ,DAK,V24,V25	EA 2
331	7	PAOZZ	5330-01-217-0734	582818	21450	O-RING UOC:DAJ,DAK,V24,V25	EA 2
331	8	PAOZZ	5306-01-209-7114	12301004	19207	BOLT,SHOULDERED UOC:DAJ,DAK,V24,V25	EA 2
331	9	PAOZZ	5330-00-415-1484	7535583	19207	GASKET UOC:DAJ,DAK,V24,V25	EA 2
331	10	PFOZZ	5340-01-165-0469	7535572	19207	PLATE UOC:DAJ,DAK,V24,V25	EA 2
331	11	PAOZZ	5305-00-432-4172	MS51861-37	96906	SCREW,TAPPING UOC:DAJ,DAK,V24,V25	EA 4
331	12	PAOZZ	5340-00-264-7182	747R	75543	GROMMET UOC:DAJ,DAK,V24,V25	EA 3
331	13	PAHZZ	5315-00-005-0442	MS24665-285	96906	PIN,COTTER UOC:DAJ,DAK,V24,V25	EA 4
331	14	PBHZZ	5340-01-052-9023	7084894	19207	BAR,HORIZONTAL FROMT UOC:DAJ,DAK,V24,V25	EA 1
331	15	PAHZZ	5340-00-550-8070	MS35812-6	96906	CLEVIS,ROD END UOC:DAJ,DAK,V24,V25	EA 4
331	16	PAHZZ	5315-00-081-7042	MS20392-7C37	96906	PIN,STRAIGHT,HEADED UOC:DAJ,DAK,V24,V25	EA 4
331	17	PAHZZ	5340-00-679-1495	8380467	19207	LATCH,MORTISE FRONT LEFT UOC:DAJ,DAK,V24,V25	EA 1
331	17	PAHZZ	5340-00-679-1494	7084997	19207	LATCH,MORTISE FRONT RIGHT UOC:DAJ,DAK,V24,V25	EA 1
331	18	PAHZZ	5310-01-202-6775	9417794	24617	WASHER,FLAT UOC:DAJ,DAK,V24,V25	EA 2
331	19	PAHZZ	5310-00-834-8732	MS35691-33	96906	NUT,PLAIN,HEXAGON UOC:DAJ,DAK,V24,V25	EA 2
331	20	PAHZZ	5310-00-880-7744	MS51967-5	96906	NUT,PLAIN,HEXAGON UOC:DAJ,DAK,V24,V25	EA 8
331	21	PAHZZ	5310-00-407-9566	MS35338-45	96906	WASHER,LOCK UOC:DAJ,DAK,V24,V25	EA 8
331	32	PBOZZ	2510-00-234-3258	7084881	19207	HOOK ASSEMBLY RIGHT UOC:DAJ,DAK,V24,V25	EA 1

(1) ILLUS. (a) FIG. NO.	(2) ITEM NO.	(3) SMR CODE	(3) NATIONAL STOCK NUMBER	(4) PART NUMBER	(5) FSCM	(6) DESCRIPTION USABLE ON CODE	(7) U/M	(8) QTY INC IN UNIT
331	22	PBOZZ	2510-00-234-3259	7084882	19207	HOOK ASSEMBLY LEFT UOC:DAJ,DAK,V24,V25	EA	1
331	23	PAOZZ	5340-00-232-6056	11607430	19207	STRIKE,CATCH UOC:DAJ,DAK,V24,V25	EA	1
331	24	PAOZZ	5305-00-052-6881	MS24627-63	96906	SCREW,TAPPING UOC:DAJ,DAK,V24,V25	EA	2
331	25	PAHZZ	5340-00-679-1492	8380468	19207	LATCH,MORTISE REAR,LEFT UOC:DAJ,DAK,V24,V25	EA	1
331	25	PAHZZ	5340-00-679-1493	7084996	19207	LATCH,MORTISE REAR RIGHT UOC:DAJ,DAK,V24,V25	EA	1
331	26	PAHZZ	5340-01-052-9022	7084893	19207	BAR,HORIZONTAL REAR UOC:DAJ,DAK,V24,V25	EA	1
331	27	PAOZZ	2540-00-679-1446	8698434	19207	CHECK ASSEMBLY UOC:DAJ,DAK,V24,V25	EA	1
331	28	PAOZZ	5305-00-225-3843	MS90728-8	96906	SCREW,CAP,HEXAGON UOC:DAJ,DAK,V24,V25	EA	2
331	29	PAOZZ	5310-00-582-5965	MS35338-44	96906	WASHER,LOCK UOC:DAJ,DAK,V24,V25	EA	2
331	30	PAOZZ	5340-00-495-0236	10882221	19207	STRIKE,CATCH UOC:DAJ,DAK,V24,V25	EA	1
331	31	PAOZZ	5365-00-159-4668	10891476	19207	SPACER,PLATE UOC:DAJ,DAK,V24,V25	EA	2

END OF FIGURE

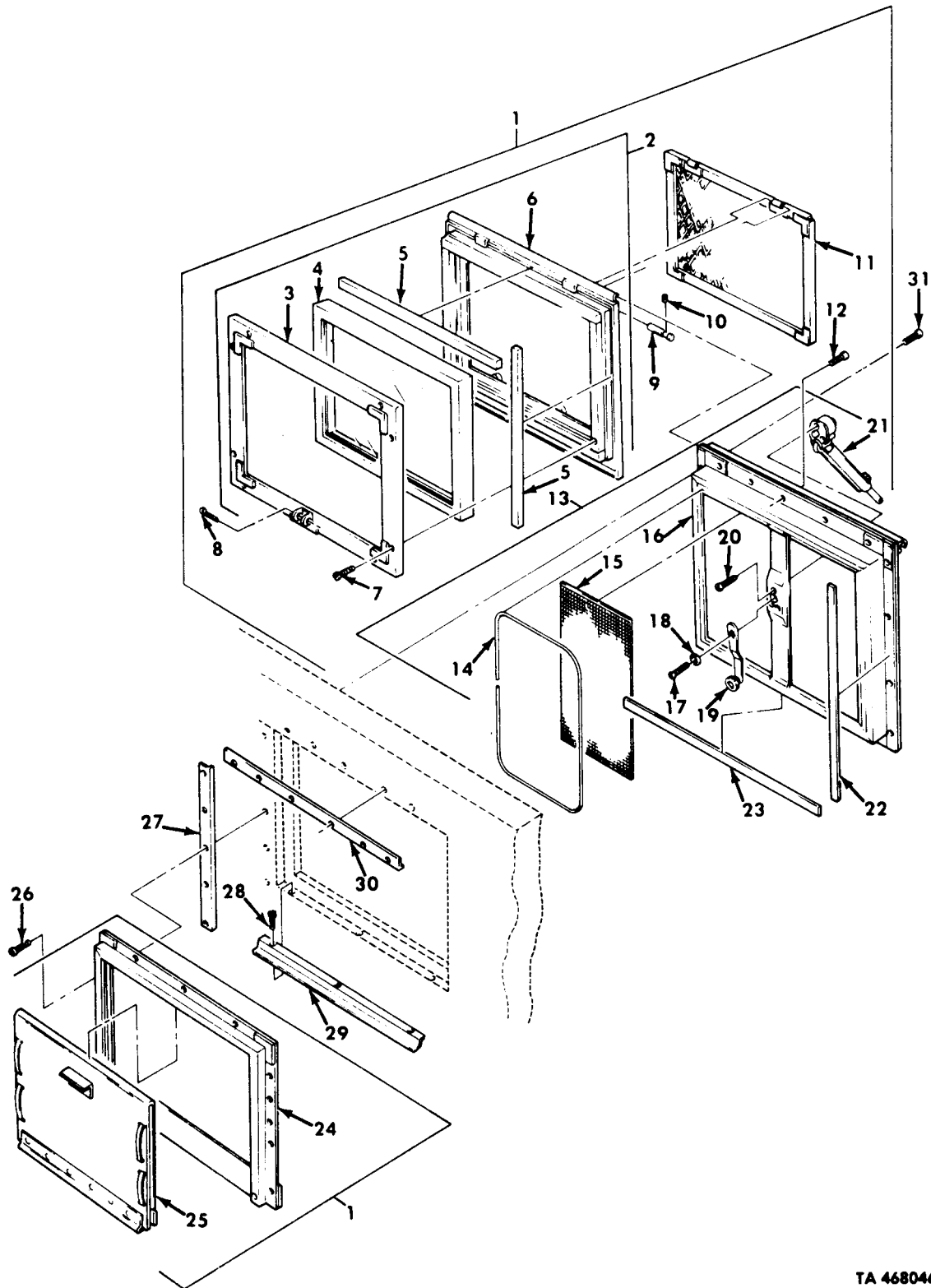

TA 468046

Figure 332. Van Retractable Window Sash Assembly, and Related Parts, Right and Left Side.

(1)	(2)	(3)	(4)	(5)	(6)	(7)	(8)
ILLUS.							QTY
(a)	(b)	SMR	NATIONAL	PART	DESCRIPTION	U/M	INC
FIG.	ITEM	CODE	STOCK	NUMBER	FSCM		IN
NO.	NO.		NUMBER				UNIT
					GROUP 1812 SPECIAL PURPOSE BODIES FIG.332 VAN RETRACTABLE WINDOW SASH ASSEMBLY,AND RELATED PARTS RIGHT AND LEFT SIDE		
332	1	PFOOO	2510-01-106-2064	7047102	19207	SASH ASSEMBLY	EA 3
						UOC:DAJ,DAK,V24,V25	
332	2	PBOOO	2590-01-161-7631	10896779-1	19207	SASH ASSEMBLY	EA 1
						UOC:DAJ,DAK,V24,V25	
332	3	XAOZZ		10896780	19207	FRAME,INNER	EA 1
						UOC:DAJ,DAK,V24,V25	
332	4	PFOZZ	2510-00-809-8046	10896799-1	19207	GLASS UNIT	EA 1
						UOC:DAJ,DAK,V24,V25	
332	5	MOOZZ		10937682-81	19207	SEAL MAKE FROM WEATHERSEAL,P/N 10937682	EA 1
						UOC:DAJ,DAK,V24,V25	
332	6	XAOZZ		10896781	19207	FRAME,OUTER	EA 1
						UOC:DAJ,DAK,V24,V25	
332	7	PAOZZ	5305-00-901-2135	MS35493-52	96906	SCREW,WOOD	EA 18
						UOC:DAJ,DAK,V24,V25	
332	8	PAOZZ	5315-00-839-5821	MS24665-351	96906	PIN,COTTER	EA 1
						UOC:DAJ,DAK,V24,V25	
332	9	PBOZZ	5315-01-105-3318	10896789	19207	PIN,GROOVED,HEADLESS	EA 2
						UOC:DAJ,DAK,V24,V25	
332	10	PAOZZ	5305-00-719-5342	MS51963-34	96906	SETSCREW	EA 2
						UOC:DAJ,DAK,V24,V25	
332	11	PBOZZ	2510-01-128-5529	10896813	19207	GUARD,BRUSH	EA 1
						UOC:DAJ,DAK,V24,V25	
332	12	PAOZZ	5305-00-889-3116	MS35206-213	96906	SCREW,MACHINE	EA 1
						UOC:DAJ,DAK,V24,V25	
332	13	PBOOO	5410-01-161-7703	10896812	19207	SCREEN,WINDOW,METAL	EA 1
						UOC:DAJ,DAK,V24,V25	
332	14	MOOZZ		10921722-2-52	19207	TUBING MAKE FROM SLEEVING INSULATION, P/N 10921722-2	EA 2
						UOC:DAJ,DAK,V24,V25	
332	15	PAOZZ		10896867	19207	SCREEN	EA 1
						UOC:DAJ,DAK,V24,V25	
332	16	XAOZZ		10896856	19207	FRAME ASSEMBLY	EA 1
						UOC:DAJ,DAK,V24,V25	
332	17	PAOZZ	5305-00-059-4568	MS35190-253	96906	SCREW,MACHINE	EA 1
						UOC:DAJ,DAK,V24,V25	
332	18	PAOZZ	5310-01-185-4675	10896868	19207	WASHER,RECESSED	EA 1
						UOC:DAJ,DAK,V24,V25	
332	19	PBOZZ	2540-01-101-8453	10896841	19207	HANDLE ASSEMBLY	EA 1
						UOC:DAJ,DAK,V24,V25	
332	20	PAOZZ	5305-00-432-4170	MS51861-35	96906	SCREW,TAPPING	EA 3
						UOC:DAJ,DAK,V24,V25	
332	21	PBOZZ	2540-01-046-9402	10896845	19207	REGULATOR	EA 1
						UOC:DAJ,DAK,V24,V25	
332	22	PAOZZ	5680-01-185-4944	10896870-2	19207	WEATHERSEAL	EA 2
						UOC:DAJ,DAK,V24,V25	
332	23	PAOZZ	5680-01-183-9754	10896870-1	19207	WEATHERSEAL	EA 2
						UOC:DAJ,DAK,V24,V25	
332	24	PFOZZ	2590-01-178-7043	13521G2	19554	BLACKOUT FRAME	EA 2
						UOC:DAJ,DAK,V24,V25	

(1) ILLUS. (a) FIG. NO.	(b) ITEM NO.	(2) SMR CODE	(3) NATIONAL STOCK NUMBER	(4) PART NUMBER	(5) FSCM	(6) DESCRIPTION USABLE ON CODE	(7) U/M	(8) QTY INC IN UNIT
332	25	PBOZZ	2510-01-179-4083	10896815	19207	BLACKOUT, PANEL UOC:DAJ, DAK, V24, V25	EA	1
332	26	PAOZZ	5305-00-432-4170	MS51861-35	96906	SCREW, TAPPING UOC:DAJ, DAK, V24, V25	EA	15
332	27	PAOZZ	2510-01-022-2580	7084794	19207	TRIM, SIDE UOC:DAJ, DAK, V24, V25	EA	2
332	28	PAOZZ	5305-00-432-4172	MS51861-37	96906	SCREW, TAPPING UOC:DAJ, DAK, V24, V25	EA	3
332	29	PAOZZ	2510-01-024-3619	7084793	19207	TRIM, LOWER UOC:DAJ, DAK, V24, V25	EA	1
332	30	PAOZZ	2510-01-024-3618	7084792	19207	TRIM, UPPER UOC:DAJ, DAK, V24, V25	EA	1
332	31	PAOZZ	5305-00-432-4203	MS51861-47	96906	SCREW, TAPPING UOC:DAJ, DAK, V24, V25	EA	18

END OF FIGURE

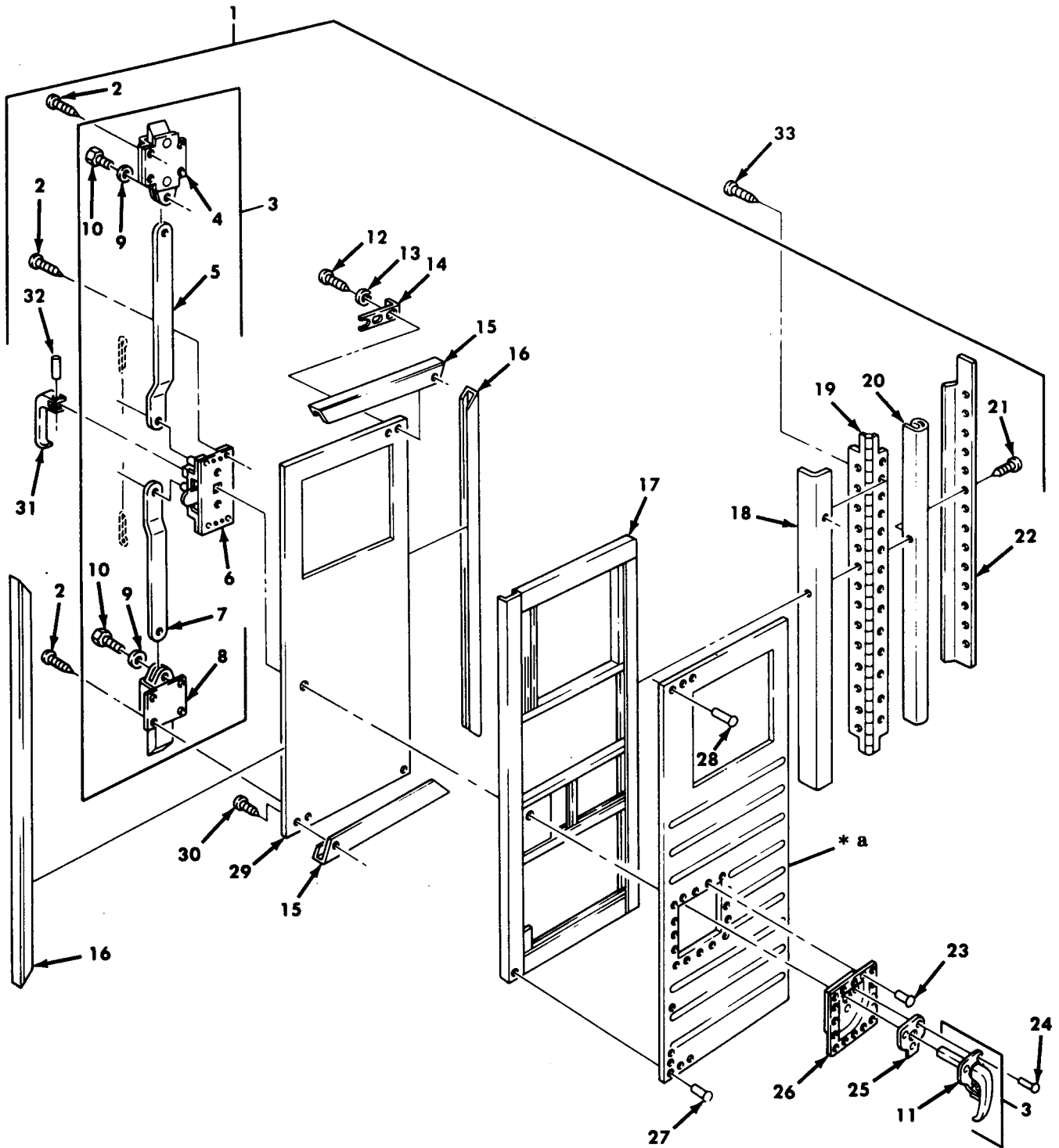

* a PART OF ITEM 1

TA 468047

Figure 333. Van Body Door Assemblies, Right and Left Side.

(1)	(2)	(3)	(4)	(5)	(6)	(7)	(8)
ILLUS.							QTY
(a)	(b)	SMR	NATIONAL	PART	DESCRIPTION	U/M	INC
FIG.	ITEM	CODE	STOCK	NUMBER	FSCM		IN
NO.	NO.		NUMBER				UNIT
					GROUP 1812 SPECIAL PURPOSE BODIES FIG.333 VAN BODY DOOR ASSEMBLIES, RIGHT AND LEFT SIDE		
333	1	PAFFF	2510-01-173-0092	11607383-3	19207 DOOR,VAN BODY,RIGHT UOC:DAJ,DAK,V24,V25	EA	1
333	1	PAFFF	2510-01-173-0091	11607383-4	19207 DOOR,VAN BODY,LEFT UOC:DAJ,DAK,V24,V25	EA	1
333	2	PAFZZ	5305-00-432-4203	MS51861-47	96906 SCREW,TAPPING UOC:DAJ,DAK,V24,V25	EA	12
333	3	PAFFF	5340-00-478-5877	11607265-1	19207 LOCK SET,RIM LEFT UOC:DAJ,DAK,V24,V25	EA	1
333	3	PAFFF	5340-00-478-5878	11607265-2	19207 LOCK SET,RIM RIGHT UOC:DAJ,DAK,V24,V25	EA	1
333	4	PAFZZ	5340-00-839-0098	7748911	19207 BOLT UOC:DAJ,DAK,V24,V25	EA	1
333	5	PPFZZ	9510-01-233-7768	8722186-23	19207 ROD UPPER UOC:DAJ,DAK,V24,V25	EA	1
333	6	PPFZZ	2590-00-630-1567	10911036-1	19207 CENTER CASE RIGHT UOC:DAJ,DAK,V24,V25	EA	1
333	6	PPFZZ	2540-00-918-4184	10911036-2	19207 CENTER CASE LEFT UOC:DAJ,DAK,V24,V25	EA	1
333	7	PPFZZ	5340-01-205-9264	8722186-20	19207 ROD LOWER UOC:DAJ,DAK,V24,V25	EA	1
333	8	PAFZZ	2540-00-809-2824	11607266	19207 BOLT AND CASE LOWER UOC:DAJ,DAK,V24,V25	EA	1
333	9	PAFZZ	5310-00-637-9541	MS35338-46	96906 WASHER,LOCK UOC:DAJ,DAK,V24,V25	EA	2
333	10	PAFZZ	5305-00-269-3234	MS90727-58	96906 SCREW,CAP,HEXAGON UOC:DAJ,DAK,V24,V25	EA	2
333	11	PPFZZ	2540-00-287-2571	7264749	19207 HANDLE SIDE UOC:DAJ,DAK,V24,V25	EA	1
333	12	PAFZZ	5305-00-052-7492	MS24629-61	96906 SCREW,TAPPING UOC:DAJ,DAK,V24,V25	EA	2
333	13	PAFZZ	5310-00-582-5965	MS35338-44	96906 WASHER,LOCK UOC:DAJ,DAK,V24,V25	EA	2
333	14	PAFZZ	5340-00-238-5606	7084799	19207 BRACKET,ANGLE UOC:DAJ,DAK,V24,V25	EA	1
333	15	PBFZZ	2510-00-417-2735	8380444	19207 MOLDING,METAL UOC:DAJ,DAK,V24,V25	EA	2
333	16	PBFZZ	2510-01-188-0318	8380448	19207 MOLDING UOC:DAJ,DAK,V24,V25	EA	2
333	17	XAFZZ		12300968-1	19207 FRAME ASSEMBLY RIGHT UOC:DAJ,DAK,V24,V25	EA	1
333	17	XAFZZ		12300968-2	19207 FRAME ASSEMBLY LEFT UOC:DAJ,DAK,V24,V25	EA	1
333	18	MFFZZ		8380420-77	19207 SEAL MAKE FROM RUBBER STRIP,P/N 8380420 UOC:DAJ,DAK,V24,V25	EA	1
333	19	PAFZZ	5340-00-107-7769	7084989	19207 HINGE,BUTT UOC:DAJ,DAK,V24,V25	EA	1
333	20	MFFZZ		11607302-78	19207 SEAL,RUBBER MAKE FROM SEAL,P/N 11607302 UOC:DAJ,DAK,V24,V25	EA	1
333	21	PAFZZ	5305-00-477-0144	MS51861-68	96906 SCREW,TAPPING UOC:DAJ,DAK,V24,V25	EA	14

(1)	(2)	(3)	(4)	(5)	(6)	(7)	(8)
ILLUS.							QTY
(a)	(b)	SMR	NATIONAL	PART	DESCRIPTION	U/M	INC
FIG. NO.	ITEM NO.	CODE	STOCK NUMBER	NUMBER	FSCM		IN UNIT
					USABLE ON CODE		
333	22	PAFZZ	2510-00-417-2611	8380484	19207	MOLDING, METAL UOC:DAJ, DAK, V24, V25	EA 1
333	23	PAFZZ	5320-00-582-3268	RV200-6-3	98996	RIVET, BLIND UOC:DAJ, DAK, V24, V25	EA 16
333	24	PAFZZ	5320-00-721-5384	MS20600 AD8W7	96906	RIVET, BLIND UOC:DAJ, DAK, V24, V25	EA 3
333	25	PAFZZ	5330-00-414-6695	11592566	19207	GASKET UOC:DAJ, DAK, V24, V25	EA 1
333	26	PBFZZ	2510-00-421-3949	11592567-2	19207	POCKET, DOOR LOCK RIGHT UOC:DAJ, DAK, V24, V25	EA 1
333	26	PBFZZ	2510-01-178-7045	11592567-1	19207	POCKET, DOOR LOCK LEFT UOC:DAJ, DAK, V24, V25	EA 1
333	27	PAFZZ	5320-00-242-1582	MS20470A6 -4	96906	RIVET, SOLID UOC:DAJ, DAK, V24, V25	EA 66
333	28	PAFZZ	5320-00-584-1285	RV200-6-2	98996	RIVET, BLIND UOC:DAJ, DAK, V24, V25	EA 104
333	29	XAFZZ		12300934-1	19207	PANEL, VAN BODY RIGHT UOC:DAJ, DAK, V24, V25	EA 1
333	29	XAFZZ		12300934-2	19207	PANEL, VAN BODY LEFT UOC:DAJ, DAK, V24, V25	EA 1
333	30	PAFZZ	5305-00-432-4172	MS51861-37	96906	SCREW, TAPPING UOC:DAJ, DAK, V24, V25	EA 50
333	31	PAFZZ	2540-00-809-7792	11592462	19207	HANDLE, DOOR INSIDE UOC:DAJ, DAK, V24, V25	EA 1
333	32	PAFZZ	5315-00-682-2207	MS35677-46	96906	PIN, GROOVED, HEADLESS UOC:DAJ, DAK, V24, V25	EA 1
333	33	PAFZZ	5305-00-477-0144	MS51861-68	96906	SCREW, TAPPING UOC:DAJ, DAK, V24, V25	EA 30

END OF FIGURE

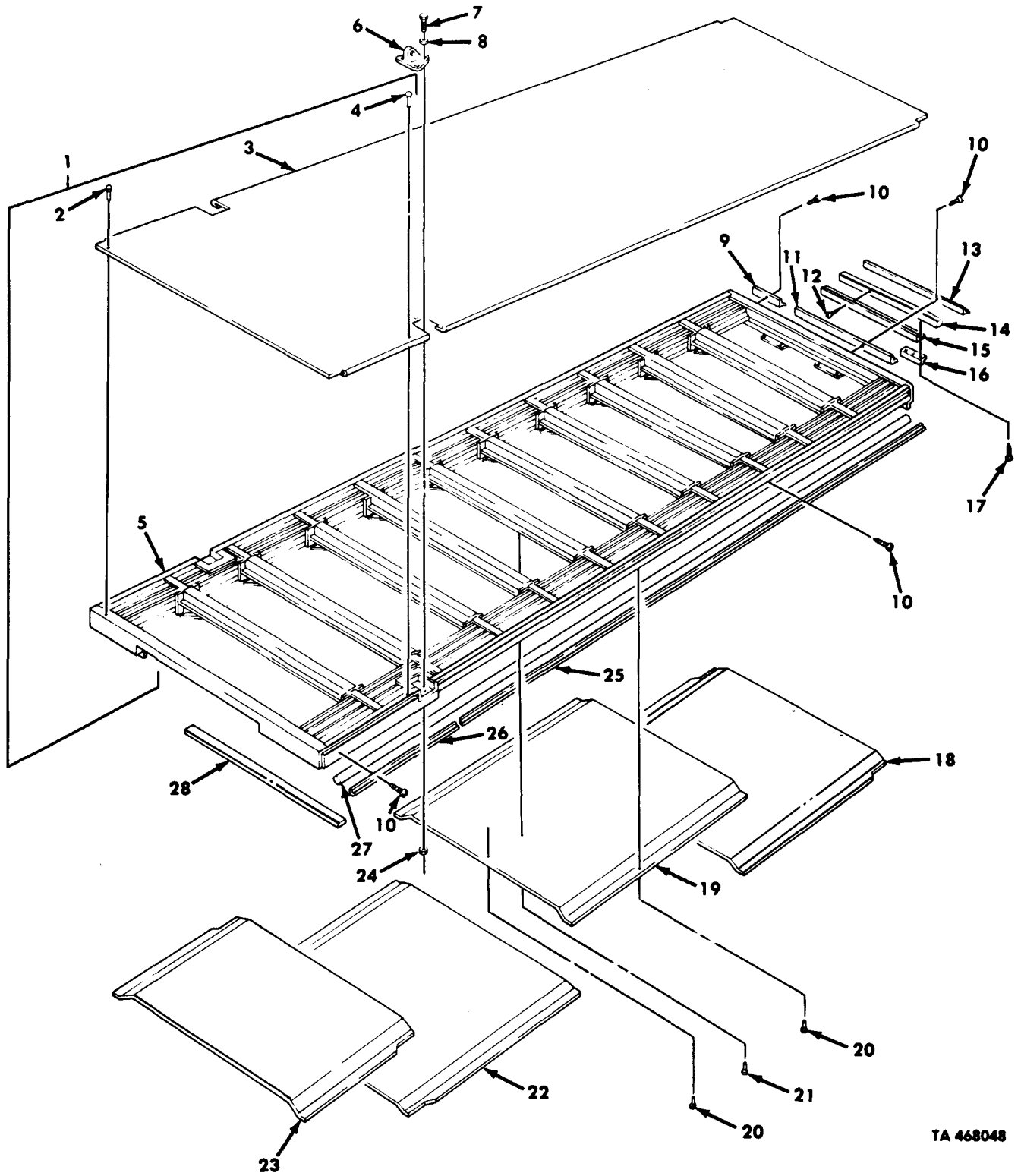

TA 468048

Figure 334. Van Interior and Exterior Ceiling, Frame, and Related Parts.

(1) ILLUS. (a) FIG. NO.	(2) ITEM NO.	(3) SMR CODE NATIONAL STOCK NUMBER	(4) PART NUMBER	(5) FSCM	(6) DESCRIPTION USABLE ON CODE	(7) U/M	(8) QTY INC IN UNIT
GROUP 1812 SPECIAL PURPOSE BODIES FIG. 334 VAN INTERIOR AND EXTERIOR CEILING, FRAME, AND RELATED PARTS							
334	1	XDHHH		12300868	19207 ROOF ASSEMBLY UOC:DAJ, DAK, V24, V25	EA	1
334	2	PAHZZ	5320-00-242-1580	MS20470A6 -6	96906 RIVET, SOLID UOC:DAJ, DAK, V24, V25	EA	116
334	3	PFHZZ	2510-01-225-1000	12300881	19207 SKIN UOC:DAJ, DAK, V24, V25	EA	1
334	4	PAHZZ	5320-00-956-7355	10924933	19207 RIVET, BLIND UOC:DAJ, DAK, V24, V25	EA	144
334	5	XAHZZ		12300882	19207 FRAME UOC:DAJ, DAK, V24, V25	EA	1
334	6	PAHZZ	2510-00-231-2010	8380499	19207 BRACKET, LIFTING UOC:DAJ, DAK, V24, V25	EA	2
334	7	PAHZZ	5305-00-725-4138	MS90726-170	96906 SCREW, CAP, HEXAGON UOC:DAJ, DAK, V24, V25	EA	6
334	8	PAHZZ	5310-00-820-6653	MS35338-50	96906 WASHER, LOCK UOC:DAJ, DAK, V24, V25	EA	6
334	9	PBHZZ	2510-01-181-6059	7084957	19207 MOLDING, METAL RIGHT UOC:DAJ, DAK, V24, V25	EA	1
334	9	PBHZZ	2510-01-180-1092	7084956	19207 MOLDING, METAL LEFT UOC:DAJ, DAK, V24, V25	EA	1
334	10	PAHZZ	5305-00-149-8610	MS51862-36	96906 SCREW, TAPPING UOC:DAJ, DAK, V24, V25	EA	141
334	11	PBHZZ	2510-01-179-5802	7084958	19207 MOLDING, CEILING, END UOC:DAJ, DAK, V24, V25	EA	1
334	12	PAHZZ	5305-00-138-0069	MS51861-44	96906 SCREW, TAPPING UOC:DAJ, DAK, V24, V25	EA	8
334	13	PAHZZ	5330-00-152-3217	7373291-3	19207 SEAL, NONMETALLIC UOC:DAJ, DAK, V24, V25	EA	1
334	14	PFHZZ	5510-01-204-0084	12300897	19207 BLOCK, WOOD UOC:DAJ, DAK, V24, V25	EA	1
334	15	PFHZZ	2510-01-187-3614	12300895	19207 RETAINER UOC:DAJ, DAK, V24, V25	EA	1
334	16	PFHZZ	5340-01-217-0818	11665767	19207 BRACKET, ANGLE UOC:DAJ, DAK, V24, V25	EA	1
334	17	PAHZZ	5305-00-196-5570	MS51862-61	96906 SCREW, TAPPING UOC:DAJ, DAK, V24, V25	EA	21
334	18	PFHZZ	2510-01-162-0561	11665761	19207 CEILING, REAR UOC:DAJ, DAK, V24, V25	EA	1
334	19	PFHZZ	2510-01-162-0562	11665760	19207 CEILING, CENTER UOC:DAJ, DAK, V24, V25	EA	1
334	20	PAHZZ	5320-00-584-1285	RV200-6-2	98996 RIVET, BLIND UOC:DAJ, DAK, V24, V25	EA	8
334	21	PAHZZ	5320-00-813-4144	MS20600- AD6W7	96906 RIVET, BLIND UOC:DAJ, DAK, V24, V25	EA	280
334	22	PFHZZ	9535-01-106-2065	11665759	19207 CEILING, CENTER UOC:DAJ, DAK, V24, V25	EA	1
334	23	PFHZZ	2510-01-237-2945	12300867	19207 CEILING, FRONT UOC:DAJ, DAK, V24, V25	EA	1
334	24	PAHZZ	5310-00-763-8905	MS51968-20	96906 NUT, PLAIN, HEXAGON UOC:DAJ, DAK, V24, V25	EA	6

(1)	(2)	(3)	(4)	(5)	(6)	(7)	(8)	
ILLUS.							QTY	
(a)	(b)	SMR	NATIONAL	PART	DESCRIPTION	U/M	INC	
FIG.	ITEM	CODE	STOCK	NUMBER	FSCM		IN	
NO.	NO.		NUMBER		USABLE ON CODE		UNIT	
334	25	PBHZZ	2510-01-181-0310	7084955	19207	MOLDING, CEILING ASSEMBLY, SIDE	EA	2
						UOC:DAJ, DAK, V24, V25		
334	26	PBHZZ	2510-01-189-6416	12302855-2	19207	MOLDING, CEILING ASSEMBLY, RIGHT	EA	1
						UOC:DAJ, DAK, V24, V25		
334	26	PBHZZ	2510-01-189-6415	12302855-1	19207	MOLDING, CEILING ASSEMBLY, LEFT	EA	1
						UOC:DAJ, DAK, V24, V25		
334	27	MHHZZ		10915159	19207	SEAL MAKE FROM WEATHERSEAL, P/N 10915159	EA	2
				-235		UOC:DAJ, DAK, V24, V25		
334	28	MHHZZ		8735226	19207	LINER, CEILING ASSEMBLY MAKE FROM PLYWOOD,	EA	10
						P/N NN-P-530TY1GROUPB		
						UOC:DAJ, DAK, V24, V25		

END OF FIGURE

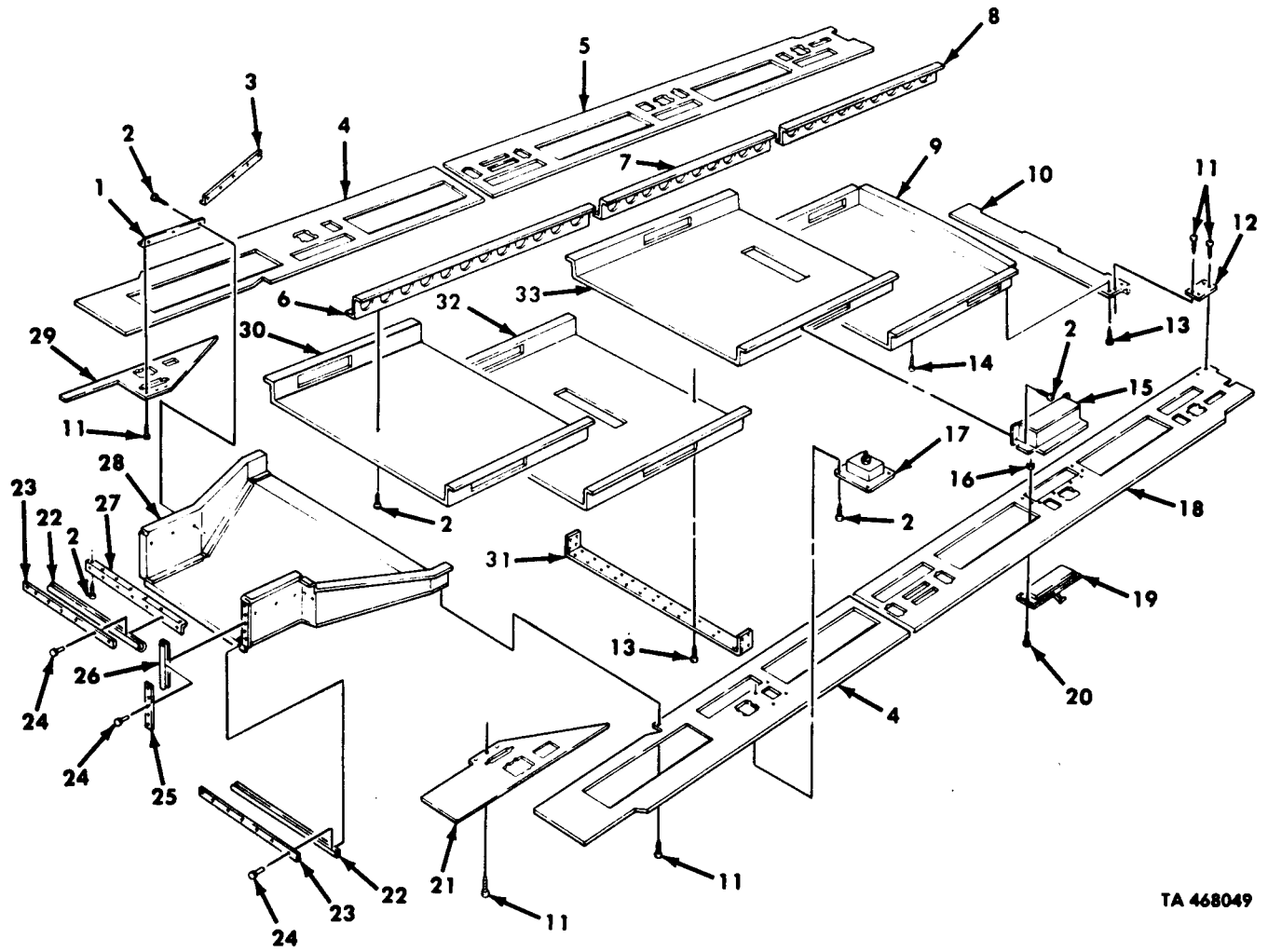

TA 468049

Figure 335. Van Air Conditioning Duct and Related Parts.

(1) ILLUS. (a) FIG. NO.	(2) (b) ITEM NO.	(3) SMR CODE NATIONAL STOCK NUMBER	(4) PART NUMBER	(5) FSCM	(6) DESCRIPTION USABLE ON CODE	(7) U/M	(8) QTY INC IN UNIT
GROUP 1812 SPECIAL PURPOSE BODIES FIG. 335 VAN AIR CONDITIONING DUCT AND RELATED PARTS							
335	1	PFHZZ 2510-01-189-6417	12302853	19207	ANGLE SUPPORT UOC:DAJ,DAK,V24,V25	EA	2
335	2	PAHZZ 5305-00-058-1082	MS51861-34	96906	SCREW,TAPPING UOC:DAJ,DAK,V24,V25	EA	276
335	3	PFHZZ 5340-01-231-9290	12302854	19207	BRACKET,ANGLE UOC:DAJ,DAK,V24,V25	EA	2
335	4	XAHZZ	12300870	19207	PANEL UOC:DAJ,DAK,V24,V25	EA	2
335	5	XAHZZ	12300869	19207	PANEL LEFT UOC:DAJ,DAK,V24,V25	EA	1
335	6	XDHZZ	12300873	19207	SUPPORT FRONT UOC:DAJ,DAK,V24,V25	EA	1
335	7	XDHZZ	11665775	19207	SUPPORT CENTER UOC:DAJ,DAK,V24,V25	EA	1
335	8	XDHZZ	11665751	19207	SUPPORT REAR UOC:DAJ,DAK,V24,V25	EA	1
335	9	PFHZZ 2510-01-180-3577	11677737	19207	DUCT,AIR REAR UOC:DAJ,DAK,V24,V25	EA	1
335	10	PBHZZ 2540-01-180-8503	11677736	19207	COVER REAR UOC:DAJ,DAK,V24,V25	EA	1
335	11	PAHZZ 5305-00-432-4170	MS51861-35	96906	SCREW,TAPPING UOC:DAJ,DAK,V24,V25	EA	170
335	12	PBHZZ 5365-01-191-3575	11677580	19207	PLATE REAR UOC:DAJ,DAK,V24,V25	EA	2
335	13	PAHZZ 5305-00-432-4163	MS51861-24	96906	SCREW,TAPPING UOC:DAJ,DAK,V24,V25	EA	117
335	14	PAHZZ 5305-00-432-4171	MS51861-36	96906	SCREW,TAPPING UOC:DAJ,DAK,V24,V25	EA	26
335	15	PFHZZ 2510-01-213-1040	11677714	19207	HOUSING,DEFLECTOR UOC:DAJ,DAK,V24,V25	EA	8
335	16	PAHZZ 5310-00-052-7528	NAS1329A3 -80	80205	NUT,PLAIN,BLIND UOC:DAJ,DAK,V24,V25	EA	4
335	16	PAHZZ 5310-00-824-8802	NAS1329A3 -130	80205	NUT,PLAIN,BLIND UOC:DAJ,DAK,V24,V25	EA	16
335	17	XAHZZ	8735151	19207	BOX ASSEMBLY TELEPHONE JACK UOC:DAJ,DAK,V24,V25	EA	8
335	18	XDHZZ	12300872	19207	PANEL RIGHT UOC:DAJ,DAK,V24,V25	EA	1
335	19	PFHZZ 4520-01-178-6680	11640377-9	19207	REGISTER UOC:DAJ,DAK,V24,V25	EA	10
335	20	PAHZZ 5305-00-993-1848	MS35207-265	96906	SCREW,MACHINE UOC:DAJ,DAK,V24,V25	EA	20
335	21	XDHZZ	12300866	19207	PANEL UOC:DAJ,DAK,V24,V25	EA	1
335	22	MHHZZ	7534653-28	19207	SEAL MAKE FROM RUBBER STRIP, P/N DL038-39D UOC:DAJ,DAK,V24,V25	EA	2
335	23	PFHZZ 5340-01-205-3548	12300723	19207	RETAINER UOC:DAJ,DAK,V24,V25	EA	2

(1) ILLUS. (a) FIG. NO.	(2) ITEM NO.	(3) SMR CODE NATIONAL STOCK NUMBER	(4) PART NUMBER	(5) FSCM	(6) DESCRIPTION USABLE ON CODE	(7) U/M	(8) QTY INC IN UNIT
335	24	PAHZZ	5320-00-582-3276	MS20600- AD6W4	96906 RIVET, BLIND UOC:DAJ, DAK, V24, V25	EA	24
335	25	PFHZZ	5340-01-205-3549	12300724	19207 RETAINER UOC:DAJ, DAK, V24, V25	EA	2
335	26	MHHZZ		7534653-15	19207 SEAL MAKE FROM RUBBER STRIP, P/N DL038-1-2-39D UOC:DAJ, DAK, V24, V25	EA	2
335	27	PFHZZ	5340-01-208-5371	12300722	19207 BRACKET, ANGLE UOC:DAJ, DAK, V24, V25	EA	1
335	28	XDHZZ		12300875	19207 TRANSITION ASSEMBLY UOC:DAJ, DAK, V24, V25	EA	1
335	29	XDHZZ		12300865	19207 PANEL UOC:DAJ, DAK, V24, V25	EA	1
335	30	PFHZZ		12300871	19207 DUCT, AIR FRONT UOC:DAJ, DAK, V24, V25	EA	1
335	31	PBHZZ	2510-01-197-8562	11677758	19207 ENCLOSURE UOC:DAJ, DAK, V24, V25	EA	4
335	32	PFHZZ	2540-01-183-6796	11677747	19207 DUCT, AIR CENTER UOC:DAJ, DAK, V24, V25	EA	1
335	33	PFHZZ	2540-01-180-3579	11677741	19207 DUCT, AIR CENTER UOC:DAJ, DAK, V24, V25	EA	1

END OF FIGURE

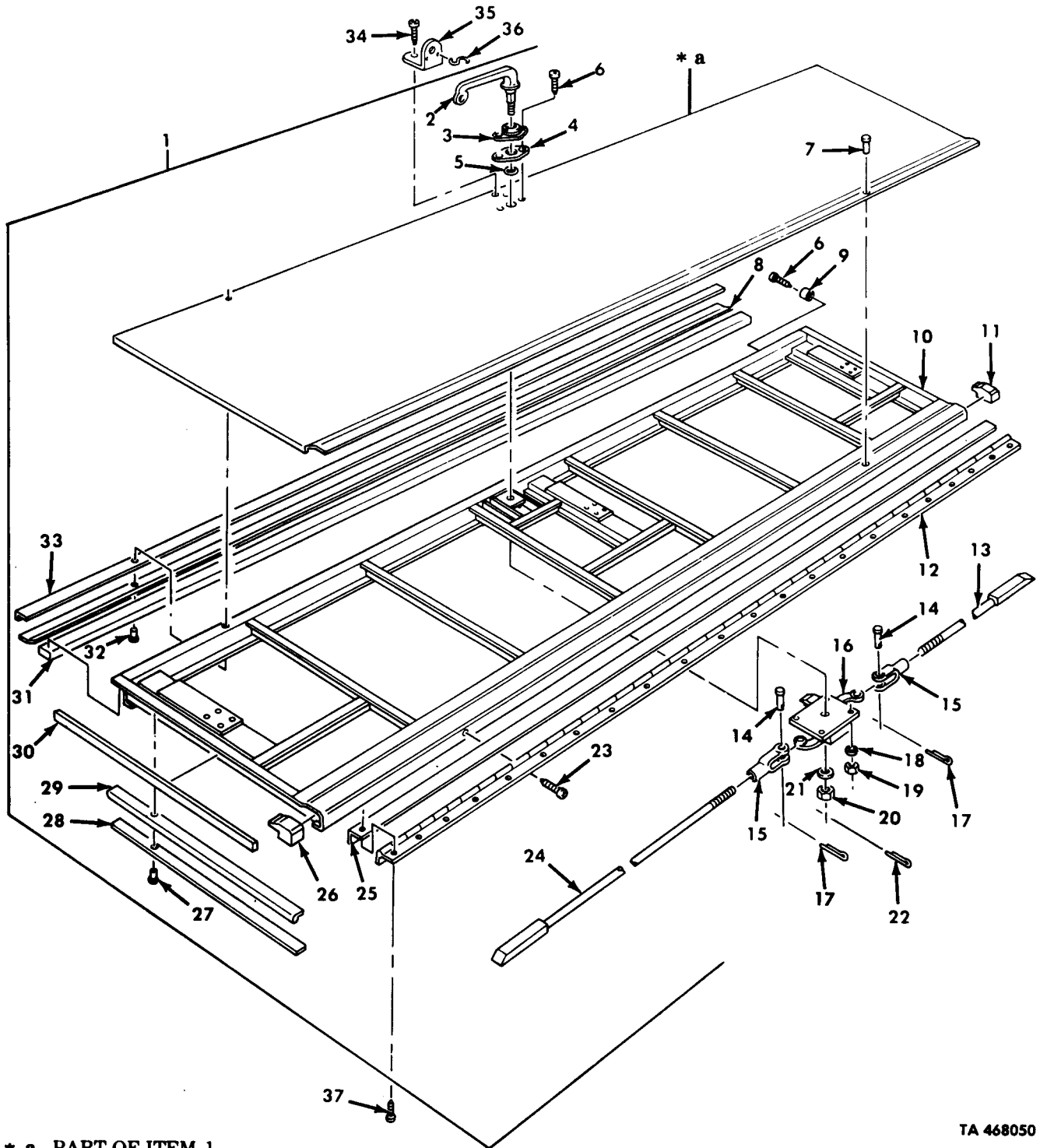
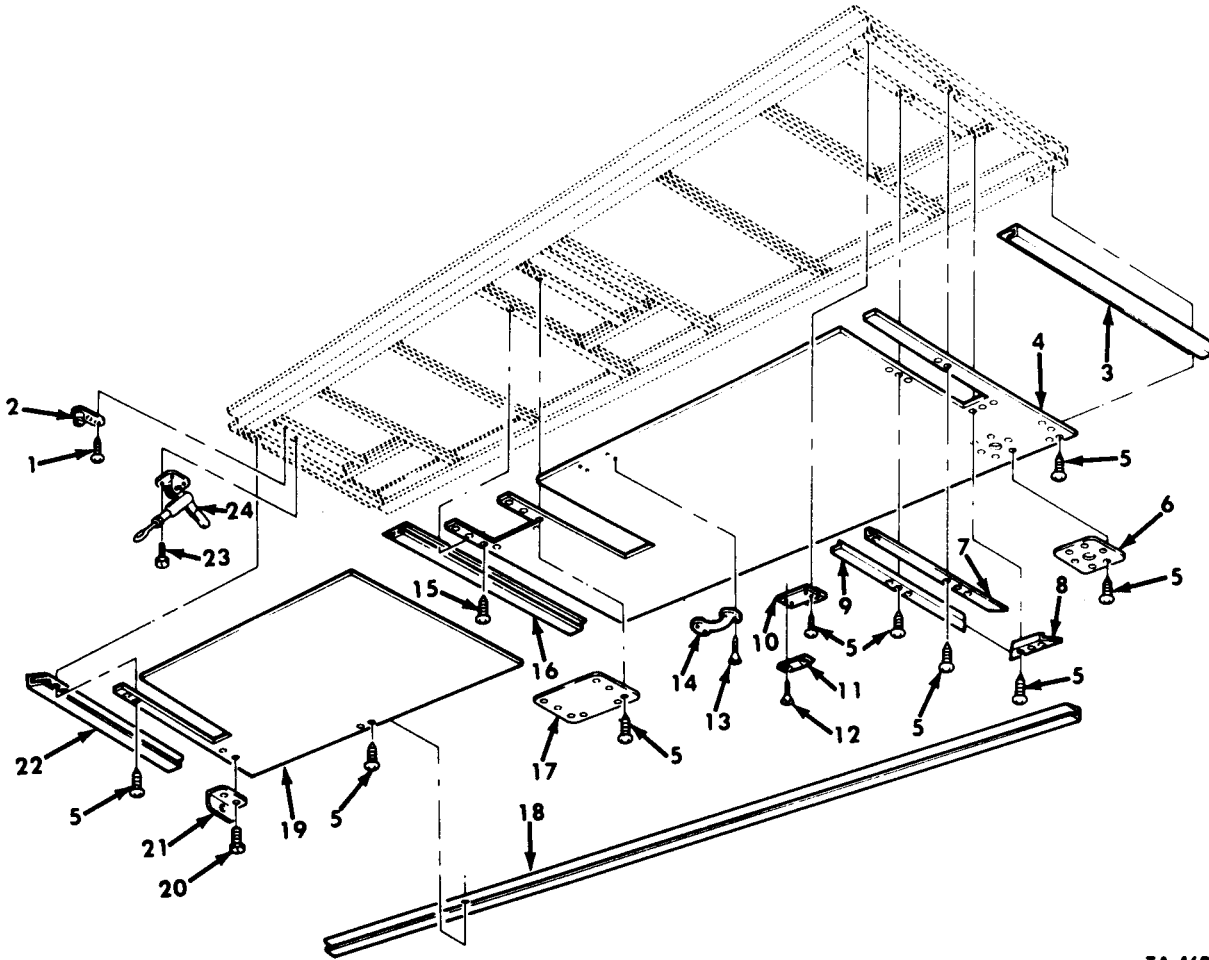

Figure 336. Van Hinged Roof Assembly, Latch, and Related Parts, Right and Left Side.

(1)	(2)	(3)	(4)	(5)	(6)	(7)	(8)
ILLUS.							QTY
(a)	(b)	SMR	NATIONAL	PART	DESCRIPTION	U/M	INC
FIG. NO.	ITEM NO.	CODE	STOCK NUMBER	NUMBER	FSCM		IN UNIT
					USABLE ON CODE		
					GROUP 1812 SPECIAL PURPOSE BODIES		
					FIG. 336 VAN HINGED ROOF ASSEMBLY, LATCH,		
					AND RELATED PARTS, RIGHT AND		
					LEFT SIDE		
336	1	PFHHH	2510-01-177-4458	12300975-2	19207	ROOF ASSEMBLY RIGHT	EA 1
						UOC:DAJ, DAK, V24, V25	
336	1	PFHHH	2510-01-179-4112	12300975-1	19207	ROOF ASSEMBLY LEFT	EA 1
						UOC:DAJ, DAK, V24, V25	
336	2	PFOZZ	2540-00-159-8823	8380419	19207	HANDLE	EA 1
						UOC:DAJ, DAK, V24, V25	
336	3	PAOZZ	5340-00-231-7428	8698433	19207	ESCUTCHEON PLATE	EA 1
						UOC:DAJ, DAK, V24, V25	
336	4	PAOZZ	5330-00-415-1488	8380431	19207	GASKET	EA 1
						UOC:DAJ, DAK, V24, V25	
336	5	PAOZZ	5330-00-522-8544	582826	21450	O-RING	EA 1
						UOC:DAJ, DAK, V24, V25	
336	6	PAOZZ	5305-00-432-4170	MS51861-35	96906	SCREW, TAPPING	EA 6
						UOC:DAJ, DAK, V24, V25	
336	7	PAHZZ	5320-00-956-7355	10924933	19207	RIVET, BLIND	EA 157
						UOC:DAJ, DAK, V214, V25	
336	8	PAHZZ	2510-00-090-4479	10937677	19207	RETAINER	EA 1
						UOC:DAJ, DAK, V24, V25	
336	9	PAHZZ	5340-00-264-7182	7035447	19207	GROMMET	EA 4
						UOC:DAJ, DAK, V24, V25	
336	10	XAHZZ		12300971-1	19207	FRAME ASSEMBLY LEFT	EA 1
						UOC:DAJ, DAK, V24, V25	
336	10	XAHZZ		12300971-2	19207	FRAME ASSEMBLY RIGHT	EA 1
						UOC:DAJ, DAK, V24, V25	
336	11	PAHZZ	2590-00-471-5343	7084738	19207	PAD, CUSHIONING LEFT	EA 1
						UOC:DAJ, DAK, V24, V25	
336	11	PAHZZ	2590-00-471-5344	8380498	19207	PAD, CUSHIONING RIGHT	EA 1
						UOC:DAJ, DAK, V24, V25	
336	12	PAHZZ	5340-00-158-3877	7084987	19207	HINGE, BUTT	EA
						UOC:DAJ, DAK, V24, V25	
336	13	PBOZZ	5340-01-183-5954	7084729	19207	BAR	EA 1
						UOC:DAJ, DAK, V24, V25	
336	14	PAOZZ	5315-00-140-1938	MS35810-6	96906	PIN, STRAIGHT, HEADED	EA 2
						UOC:DAJ, DAK, V24, V25	
336	15	PAOZZ	5340-00-177-3957	MS35812-11	96906	CLEVIS, ROD END	EA 2
						UOC:DAJ, DAK, V24, V25	
336	16	PAOZZ	5340-00-679-1496	2392-A	71843	LATCH, MORTISE	EA 1
						UOC:DAJ, DAK, V24, V25	
336	17	PAOZZ	5315-00-839-5822	MS24665-353	96906	PIN, COTTER	EA 2
						UOC:DAJ, DAK, V24, V25	
336	18	PAOZZ	5310-00-407-9566	MS35338-45	96906	WASHER, LOCK	EA 4
						UOC:DAJ, DAK, V24, V25	
336	19	PAOZZ	5310-00-880-7744	MS51967-5	96906	NUT, PLAIN, HEXAGON	EA 4
						UOC:DAJ, DAK, V24, V25	
336	20	PAOZZ	5310-00-225-6993	MS51922-33	96906	NUT, SELF-LOCKING	EA 1
						UOC:DAJ, DAK, V24, V25	
336	21	PAOZZ	5310-00-809-3079	MS27183-19	96906	WASHER, FLAT	EA 1
						UOC:DAJ, DAK, V24, V25	

(1)	(2)	(3)	(4)	(5)	(6)	(7)	(8)
ILLUS.							QTY
(a)	(b)	SMR	NATIONAL	PART	DESCRIPTION	U/M	INC
FIG. NO.	ITEM NO.	CODE	STOCK NUMBER	NUMBER	FSCM		IN UNIT
					USABLE ON CODE		
336	22	PAOZZ	5315-00-839-5821	MS24665-351	96906	PIN, COTTER	EA 1
						UOC:DAJ, DAK, V24, V25	
336	23	PAHZZ	5305-00-432-4253	MS51861-67	96906	SCREW, TAPPING	EA 69
						UOC:DAJ, DAK, V24, V25	
336	24	PBOZZ	5340-01-183-5953	7534663	19207	BAR	EA 1
						UOC:DAJ, DAK, V24, V25	
336	25	MHHZZ		8380420-206	19207	SEAL MAKE FROM RUBBER STRIP, P/N 8380420	EA 1
						UOC:DAJ, DAK, V24, V25	
336	26	PAHZZ	2590-00-471-5343	7084738	19207	PAD, CUSHIONING LEFT	EA 1
						UOC:DAJ, DAK, V24, V25	
336	26	PAHZZ	2590-00-471-5344	8380498	19207	PAD, CUSHIONING RIGHT	EA 1
						UOC:DAJ, DAK, V24, V25	
336	27	PAHZZ	5320-00-234-8557	MS20470A5	96906	RIVET, BLIND	EA 24
				-8		UOC:DAJ, DAK, V24, V25	
336	28	PBHZZ	5365-01-208-3878	10937693-4	19207	RETAINER	EA 2
						UOC:DAJ, DAK, V24, V25	
336	29	MHHZZ		10937683-3	19207	SEAL MAKE FROM WEATHERSEAL, P/N 10937683-3	EA 2
				-35		UOC:DAJ, DAK, V24, V25	
336	30	MHHZZ		10937691-35	19207	SEAL MAKE FROM WEATHERSEAL, P/N 10937691	EA 2
						UOC:DAJ, DAK, V25, V25	
336	31	MHHZZ		10937727-206	19207	SEAL MAKE FROM WEATHERSEAL, P/N10937727	EA 1
						UOC:DAJ, DAK, V24, V25	
336	32	PAHZZ	5320-00-264-3266	MS20470A6	96906	RIVET, SOLID	EA 52
				-9		UOC:DAJ, DAK, V24, V25	
336	33	MHHZZ		10937640-206	19207	SEAL MAKE FROM WEATHERSEAL, P/N 10937640	EA 1
						UOC:DAJ, DAK, V24, V25	EA 1
336	34	PAOZZ	5305-01-066-8646	MS51862-33	96906	SCREW, TAPPING	EA 6
						UOC:DAJ, DAK, V24, V25	
336	35	PAOZZ	5340-00-419-5881	10896774	19207	BRACKET, ANGLE	EA 2
						UOC:DAJ, DAK, V24, V25	
336	36	PAOZZ	4030-00-780-9350	MS87006-13	96906	HOOK, CHAIN, S	EA 2
						UOC:DAJ, DAK, V24, V25	
336	37	PAHZZ	5305-00-432-4253	MS51861-67	96906	SCREW, TAPPING	EA 36
						UOC:DAJ, DAK, V24, V25	

END OF FIGURE



TA 468051

Figure 337. Van Hinged Roof Assembly, Holder Assemblies, Panels, and Related Parts.

(1)	(2)	(3)	(4)	(5)	(6)	(7)	(8)
ILLUS.							QTY
(a) (b)	SMR	NATIONAL	PART		DESCRIPTION	U/M	INC
FIG. ITEM	CODE	STOCK	NUMBER	FSCM			IN
NO. NO.		NUMBER			USABLE ON CODE		UNIT
GROUP 1812 SPECIAL PURPOSE BODIES FIG. 337 VAN HINGED ROOF ASSEMBLY, HOLDER ASSEMBLIES, PANELS, AND RELATED PARTS							
337	1	PAOZZ	5305-00-432-4253	MS51861-67	96906	SCREW, TAPPING UOC:DAJ, DAK, V24, V25	EA 6
337	2	PBOZZ	2510-00-470-2091	7084726	19207	HOLDER ASSEMBLY UOC:DAJ, DAK, V24, V25	EA 3
337	3	PBOZZ	2510-01-177-4456	12300973-1	19207	MOULDING LEFT UOC:DAJ, DAK, V24, V25	EA 1
337	3	PBOZZ	2510-01-177-4455	12300973-2	19207	MOLDING RIGHT UOC:DAJ, DAK, V24, V25	EA 1
337	4	MHHZZ		12300961-2	19207	PANEL, RIGHT MAKE FROM PLYWOOD, P/N NN-P-530TY1GROUPB UOC:DAJ, DAK, V24, V25	EA 1
337	4	MHHZZ		12300961-1	19207	PANEL, LEFT MAKE FROM PLYWOOD, P/N NN-P-530TY1GROUPB UOC:DAJ, DAK, V24, V25	EA 1
337	5	PAHZZ	5305-00-432-4170	MS51861-35	96906	SCREW, TAPPING UOC:DAJ, DAK, V24, V25	EA 154
337	6	PAHZZ	5340-00-421-3989	7084732	19207	PLATE, MOUNTING UOC:DAJ, DAK, V24, V25	EA 1
337	7	PBHZZ	2510-01-198-0964	8380464	19207	MOLDING, METAL UOC:DAJ, DAK, V24, V25	EA 3
337	8	PBHZZ	2510-01-197-7239	8380465	19207	MOLDING, METAL UOC:DAJ, DAK, V24, V25	EA 3
337	9	PBHZZ	2510-01-194-6994	8380463	19207	MOLDING, METAL LEFT AND RIGHT UOC:DAJ, DAK, V24, V25	EA 3
337	10	PAHZZ	2510-01-177-4457	12300960	19207	FILLER UOC:DAJ, DAK, V24, V25	EA 3
337	11	PAHZZ	5340-01-208-8080	7084724	19207	BAR UOC:DAJ, DAK, V24, V25	EA 3
337	12	PAHZZ	5305-01-157-6794	MS24627-62	96906	SCREW, TAPPING UOC:DAJ, DAK, V24, V25	EA 6
337	13	PAOZZ	5305-01-186-7137	MS51862-56	96906	SCREW, TAPPING UOC:DAJ, DAK, V24, V25	EA 4
337	14	PAOZZ	5340-00-621-2591	7397853	19207	HANDLE, DOOR UOC:DAJ, DAK, V24, V25	EA 1
337	15	PAHZZ	5305-00-432-4171	MS51861-36	96906	SCREW, TAPPING UOC:DAJ, DAK, V24, V25	EA 2
337	163	PBHZZ	2510-01-173-9200	8380453-1	19207	MOLDING LEFT AND RIGHT UOC:DAJ, DAK, V24, V25	EA 1
337	17	PAHZZ	5340-01-190-0373	12300947	19207	COVER, ACCESS UOC:DAJ, DAK, V24, V25	EA 1
337	18	PBHZZ	2510-01-186-3725	8380447	19207	MOLDING UOC:DAJ, DAK, V24, V25	EA 1
337	19	MHHZZ		12300963-2	19207	PANEL, RIGHT MAKE FROM PLYWOOD, P/N NN-P-530TY1GROUPB UOC:DAJ, DAK, V24, V25	EA 1
337	19	MHHZZ		12300963-1	19207	PANEL, LEFT MAKE FROM PLYWOOD, P/N NN-P-530TY1GROUPB UOC:DAJ, DAK, V24, V25	EA 1
337	20	PAHZZ	5305-00-003-9255	MS51851-108	96906	SCREW, TAPPING UOC:DAJ, DAK, V24, V25	EA 4

(1)	(2)	(3)	(4)	(5)	(6)	(7)	(8)	
ILLUS.							QTY	
(a)	(b)	SMR	NATIONAL	PART	DESCRIPTION	U/M	INC	
FIG.	ITEM	CODE	STOCK	NUMBER	FSCM		IN	
NO.	NO.		NUMBER		USABLE ON CODE		UNIT	
337	21	PAHZZ	5340-00-419-9474	7084730	19207	BRACKET, ANGLE	EA	2
						UOC:DAJ, DAK, V24, V25		
337	22	PBHZZ	2510-01-177-4456	12300973-1	19207	MOLDING LEFT	EA	1
						UOC:DAJ, DAK, V24, V25		
337	22	PBHZZ	2510-01-177-4455	12300973-2	19207	MOLDING RIGHT	EA	1
						UOC:DAJ, DAK, V24, V25		
337	23	PAOZZ	5305-01-090-3012	MS51851-106	96906	SCREW, TAPPING	EA	12
						UOC:DAJ, DAK, V24, V25		
337	24	PAOZZ	2510-00-470-2090	7084716	19207	CLAMP ASSEMBLY	EA	3
						UOC:DAJ, DAK, V24, V25		

END OF FIGURE

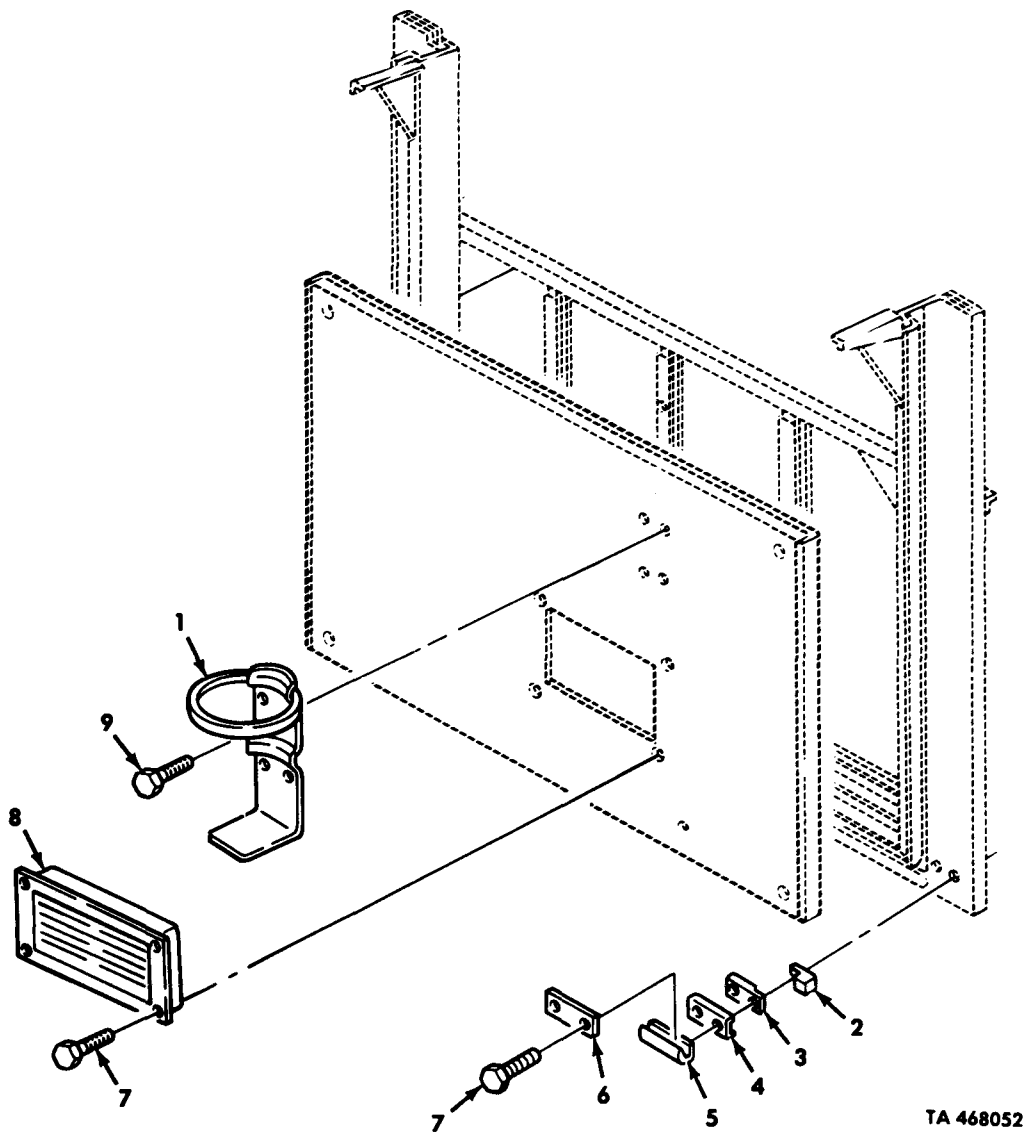

TA 468052

Figure 338. Van Front Wall and Fire Extinguisher Bracket.

(1)	(2)	(3)	(4)	(5)	(6)	(7)	(8)
ILLUS.							QTY
(a)	(b)	SMR	NATIONAL	PART	DESCRIPTION	U/M	INC
FIG. NO.	ITEM NO.	CODE	STOCK NUMBER	NUMBER	FSCM		IN
							UNIT
					GROUP 1812 SPECIAL PURPOSE BODIES FIG.338 VAN FRONT WALL AND FIRE EXTINGUISHER BRACKET		
338	1	PFOZZ	4210-01-183-4822	12255634	19207	BRACKET, FIRE EXTINGUISHER UOC:DAJ, DAK, V24, V25	EA 2
338	2	PFHZZ	5530-00-262-8180	7535591	19207	SPACER UOC:DAJ, DAK, V24, V25	EA 2
338	3	PFHZZ	5330-01-158-6289	7535590	19207	SEAL UOC:DAJ, DAK, V24, V25	EA 2
338	4	PFHZZ	5340-01-194-5298	7535592	19207	CHANNEL UOC:DAJ, DAK, V24, V25	EA 2
338	5	MHHZZ		7534653-4	19207	SEAL MAKE FROM RUBBER STRIP, P/N DL038-1-2-39D UOC:DAJ, DAK, V24, V25	EA 2
338	6	PFHZZ	5340-01-194-6474	7535593	19207	RETAINER UOC:DAJ, DAK, V24, V25	EA 2
338	7	PAHZZ	5305-00-432-4172	MS51861-37	96906	SCREW, TAPPING UOC:DAJ, DAK, V24, V25	EA 53
338	8	PFHZZ	4520-01-186-5897	7535647	19207	VENTILATOR, AIR UOC:DAJ, DAK, V24, V25	EA 4
338	9	PAOZZ	5305-00-432-4253	MS51861-67	96906	SCREW, TAPPING UOC:DAJ, DAK, V24, V25	EA 8

END OF FIGURE

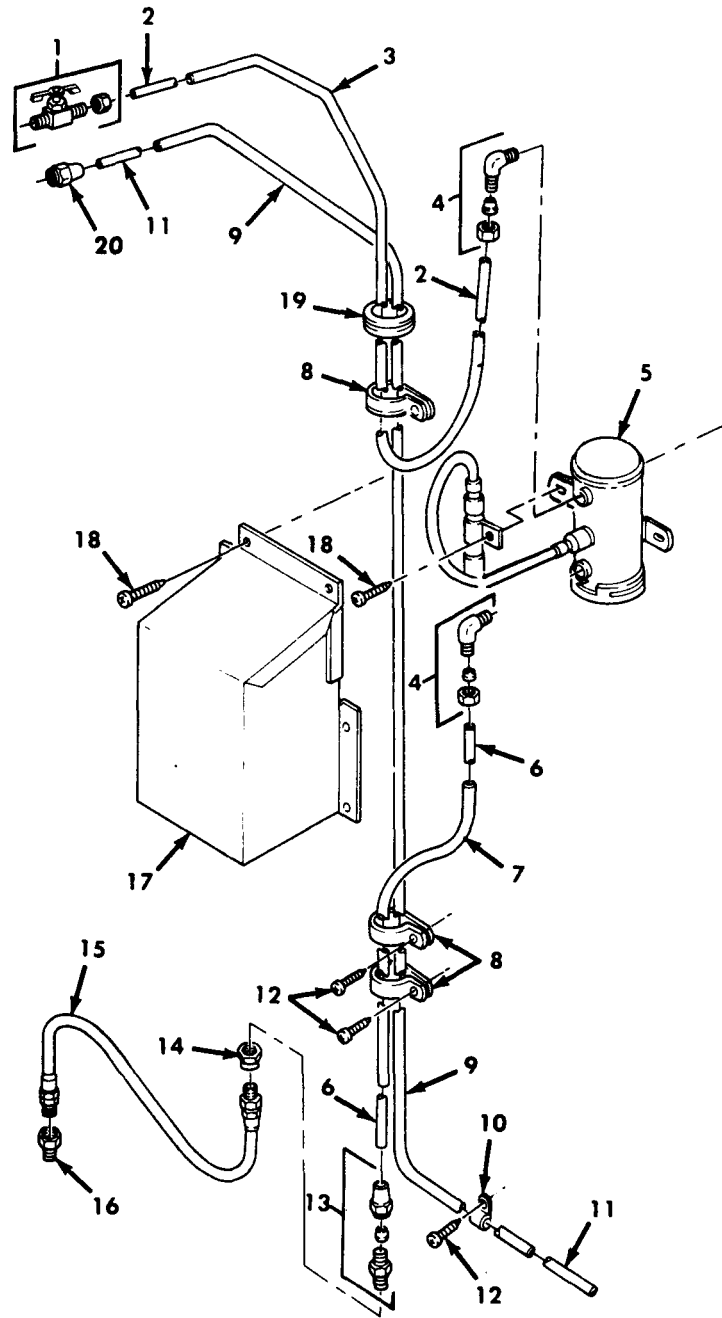

TA 468053

Figure 339. Van Heater Fuel Pump, Cover, Lines, and Fittings.

(1)	(2)	(3)	(4)	(5)	(6)	(7)	(8)
ILLUS.							QTY
(a)	(b)	SMR	NATIONAL	PART	DESCRIPTION	U/M	INC
FIG.	ITEM	CODE	STOCK	NUMBER	FSCM		IN
NO.	NO.		NUMBER				UNIT
					GROUP 1812 SPECIAL PURPOSE BODIES FIG.339 VAN HEATER FUEL PUMP,COVER, LINES,AND FITTINGS		
339	1	PAOZZ	4820-00-272-3351	592786	21450	COCK,SHUTOFF UOC:V24,V25	EA 1
339	2	MOOZZ		8689206-40	19207	TUBE,METALLIC MAKE FROM TUBING,P/N 8689206 UOC:V24,V25	EA 1
339	3	MOOZZ		17-C-18035- 60-38	80244	CONDUIT MADE FROM CONDUIT, P/N 17-C-18035-60 UOC:V24,V25	EA 1
339	4	PAOZZ	4730-00-096-8756	MS51815-3	96906	ELBOW,PIPE UOC:V24,V25	EA 2
339	5	PAOZZ	2910-00-710-6054	MS51321-1	96906	PUMP,FUEL,ELECTRICAL UOC:V24,V25	EA 1
339	6	MOOZZ		8689206-54	19207	TUBING,METALLIC MAKE FROM TUBING,P/N 8689506 UOC:V24,V25	EA 1
339	7	MOOZZ		17-C-18035- 60-52	80244	CONDUIT MAKE FROM CONDUIT, P/N 17-C-18035-60 UOC:V24,V25	EA 1
339	8	PAOZZ	5340-00-724-7038	MS21333-76	96906	CLAMP,LOOP UOC:V24,V25	EA 3
339	9	MOOZZ		17-C-18035- 60-92	80244	CONDUIT MAKE FROM CONDUIT, P/N 17-C-18035-60 UOC:V24,V25	
339	10	PAOZZ	5340-00-827-2453	MS35140-5	96906	STRAP,RETAINING UOC:V24,V25	EA 1
339	11	MOOZZ		8689206-92	19207	TUBE,METALLIC MAKE FROM TUBING,P/N 8689206 UOC:V24,V25	EA 1
339	12	PAOZZ	5305-00-432-4203	MS51861-47	96906	SCREW,TAPPING UOC:V24,V25	EA 3
339	13	PAOZZ	4730-00-277-8750	MS39179-1	96906	ADAPTER,STRAIGHT,PIPE UOC:V24,V25	EA 1
339	14	PAOZZ	4730-00-334-7789	250X5	79470	FEMALE CONNECTOR UOC:V24,V25	EA 1
339	15	PAOZZ	4720-00-482-8956	7539107-2	19207	HOSE ASSEMBLY UOC:V24,V25	EA 1
339	16	PAOZZ	4730-00-288-9953	202X5X4	79470	CONNECTOR UOC:V24,V25	EA 1
339	17	PFOZZ	2590-01-181-9449	11608871	19207	COVER UOC:V24,V25	EA 1
339	18	PAOZZ	5305-00-432-4201	MS51861-45	96906	SCREW,TAPPING UOC:V24,V25	EA 9
339	19	PAOZZ	5325-00-281-1557	MS35489-17	96906	GROMMET,NONMETALLIC UOC:V24,V25	EA 1
339	20	PAOZZ	4730-00-011-6452	MS39166-3	96906	NUT,TUBE COUPLING UOC:V24,V25	EA 1

END OF FIGURE

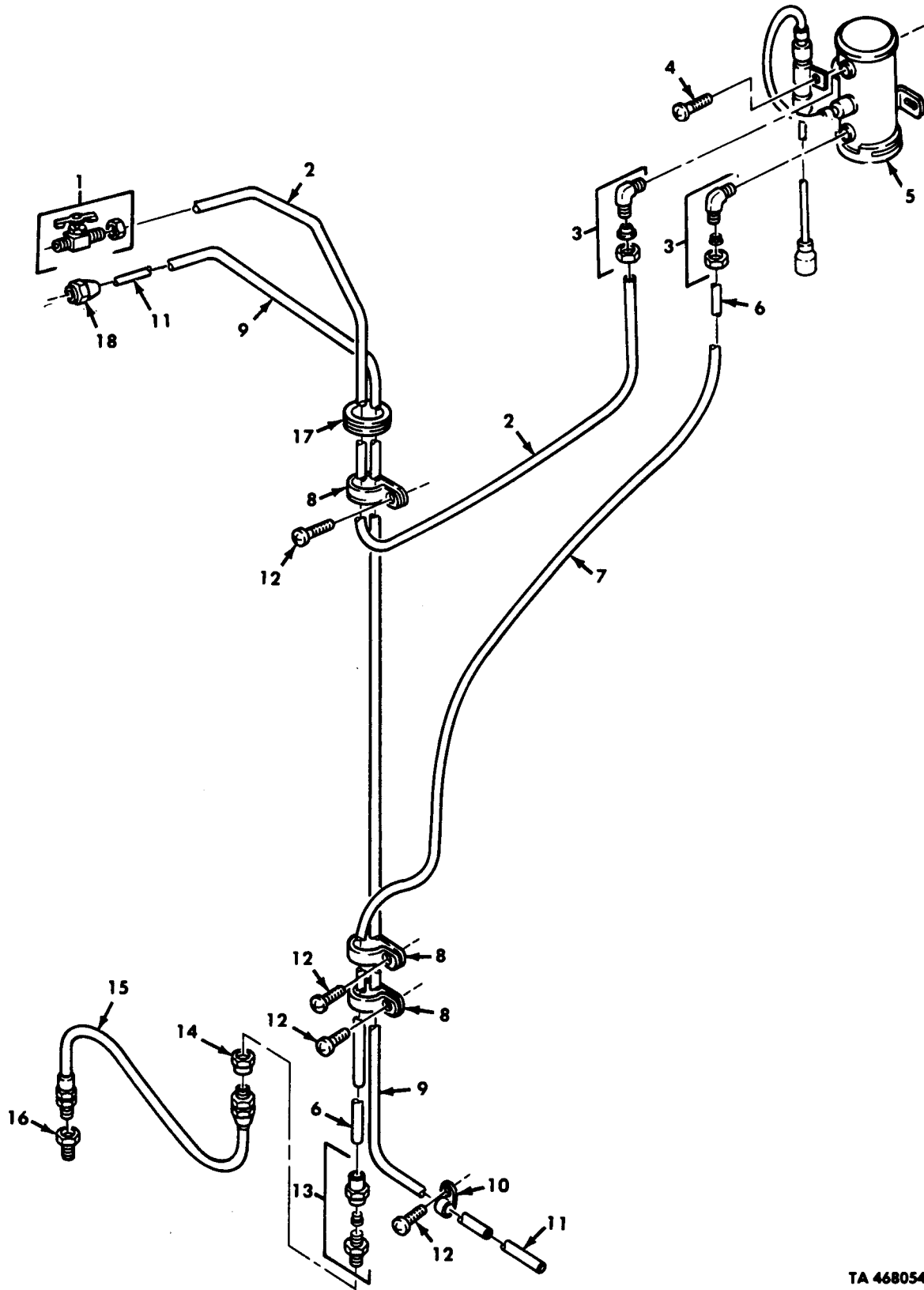

TA 468054

Figure 340. Van Heater Fuel Pump, Lines, and Fittings.

(1)	(2)	(3)	(4)	(5)	(6)	(7)	(8)
ILLUS.							QTY
(a)	(b)	SMR	NATIONAL	PART	DESCRIPTION	U/M	INC
FIG.	ITEM	CODE	STOCK	NUMBER	FSCM		IN
NO.	NO.		NUMBER		USABLE ON CODE		UNIT
					GROUP 1812 SPECIAL PURPOSE BODIES		
					FIG.340 VAN HEATER FUEL PUMP,LINES,		
					AND FITTINGS		
340	1	PAOZZ	4820-00-391-3782	A555	79470	COCK,SHUT-OFF	EA 1
						UOC:DAJ,DAK	
340	2	PAOZZ	2510-01-210-6198	12303046	19207	FUEL LINE	EA 1
						UOC:DAJ,DAK	
340	3	PAOZZ	4730-00-096-8756	MS51815-3	96906	ELBOW,PIPE TO TUBE	EA 2
						UOC:DAJ,DAK	
340	4	PAOZZ	5305-00-432-4201	MS51861-45	96906	SCREW,TAPPING	EA 2
						UOC:DAJ,DAK	
340	5	PAOZZ	2910-00-710-6054	MS51321-1	96906	PUMP,FUEL	EA 1
						UOC:DAJ,DAK	
340	6	MOOZZ		8689206-70	19207	TUBE,METALLIC MAKE FROM TUBING,P/N 8689206	EA 1
						UOC:DAJ,DAK	
340	7	MOOZZ		17-C-18035-60-68	08244	CONDUIT MAKE FROM CONDUIT, P/N 17-C-18035-60	EA 1
						UOC:DAJ,DAK	
340	8	PAOZZ	5340-00-724-7038	MS21333-76	96906	CLAMP,LOOP	EA 3
						UOC:DAJ,DAK	
340	9	MOOZZ		17-C-8035-60-90	80244	CONDUIT MAKE FROM CONDUIT, P/N 17-C-18035-60	EA 1
						UOC:DAJ,DAK	
340	10	PAOZZ	5340-00-827-2453	MS35150-5	96906	STRAP,RETAINING	EA 1
						UOC:DAJ,DAK	
340	11	MOOZZ		8689206-92	19207	TUBE,METALLIC MAKE FROM TUBING,P/N 8689206	EA 1
						UOC:DAJ,DAK	
340	12	PAOZZ	5305-00-432-4203	MS51861-47	96906	SCREW,TAPPING	EA 4
						UOC:DAJ,DAK	
340	13	PAOZZ	4730-00-277-8750	MS39179-1	96906	ADAPTER,STRAIGHT,PIPE	EA 11
						UOC:DAJ,DAK	
340	14	PAOZZ	4730-00-334-7789	191559	21450	FEMALE CONNECTOR	EA 1
						UOC:DAJ,DAK	
340	15	PAOZZ	4720-00-482-8956	7539107-2	19207	HOSE ASSEMBLY	EA 1
						UOC:DAJ,DAK	
340	16	PAOZZ	4730-00-288-9953	187343	21450	CONNECTOR	EA 1
						UOC:DAJ,DAK	
340	17	PAOZZ	5325-00-281-1557	MS35489-17	96906	GROMMET	EA 1
						UOC:DAJ,DAK	
340	18	PAOZZ	4730-00-011-6452	MS39166-3	96906	NUT,TUBE COUPLING	EA 1
						UOC:DAJ,DAK	

END OF FIGURE

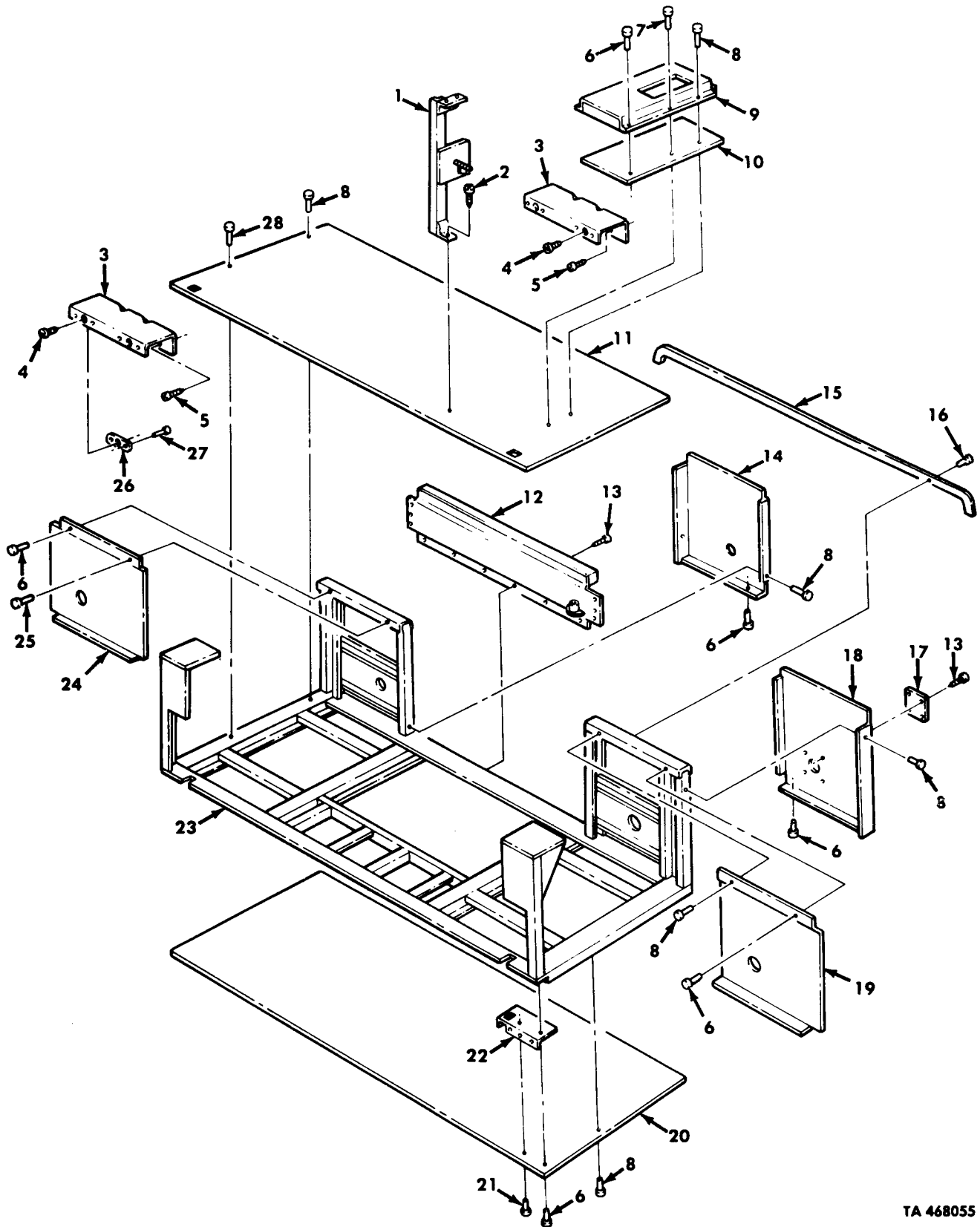

TA 468055

Figure 341. Van Bonnet Frame and Related Parts.

(1)	(2)	(3)	(4)	(5)	(6)	(7)	(8)
ILLUS.							QTY
(a) (b)	SMR	NATIONAL	PART		DESCRIPTION	U/M	INC
FIG. ITEM	CODE	STOCK	NUMBER	FSCM			IN
NO. NO.		NUMBER			USABLE ON CODE		UNIT
GROUP 1812 SPECIAL PURPOSE BODIES FIG. 341 VAN BONNET FRAME AND RELATED PARTS							
341	1	PFHZZ	2510-01-187-0379	12300756	19207	POST ASSEMBLY	EA 1
						UOC:DAJ, DAK, V24, V25	
341	2	PAHZZ	5305-00-432-4253	MS51861-67	96906	SCREW, TAPPING	EA 3
						UOC:DAJ, DAK, V24, V25	
341	3	PFHZZ	2510-01-187-0376	12302732	19207	SUPPORT, HEATER DUCT	EA 2
						UOC:DAJ, DAK, V24, V25	
341	4	PAHZZ	5305-00-421-3986	7336058	19207	SETSCREW	EA 4
						UOC:DAJ, DAK, V24, V25	
341	5	PAHZZ	5305-00-191-3640	MS51851-85	96906	SCREW, TAPPING	EA 6
						UOC:DAJ, DAK, V24, V25	
341	6	PFHZZ	5320-00-582-3276	RY20-6-4	98996	RIVET, BLIND	EA 142
						UOC:DAJ, DAK, V24, V25	
341	7	PFHZZ	5320-00-813-4144	MS20600-ADGW7	96906	RIVET, BLIND	EA 4
						UOC:DAJ, DAK, V24, V25	
341	8	PFHZZ	5320-00-582-3268	RV200-6-3	98996	RIVET, BLIND	EA 195
						UOC:DAJ, DAK, V24, V25	
341	9	XDHZZ		12302722	19207	DUCT	EA 2
						UOC:DAJ, DAK, V24, V25	
341	10	XDHZZ		12302774	19207	INSULATION	EA 2
						UOC:DAJ, DAK, V24, V25	
341	11	PFHZZ	2510-01-225-5864	12302731	19207	PANEL, BONNET FLOOR	EA 1
						UOC:DAJ, DAK, V24, V25	
341	12	PFHZZ	2510-01-187-0375	12302748	19207	PANEL, DOOR, BONNET	EA
						UOC:DAJ, DAK, V24, V25	
341	13	PAHZZ	5305-00-432-4170	MS51861-35	96906	SCREW, TAPPING	EA 21
						UOC:DAJ, DAK, V24, V25	
341	14	PFHZZ	2510-01-187-0372	12302705-1	19207	PANEL, BONNET FRONT	EA 1
						UOC:DAJ, DAK, V24, M25	
341	15	PFHZZ	2510-01-180-8571	7084952	19207	MOLDING, METAL	EA 1
						UOC:DAJ, DAK, V24, V25	
341	16	PAHZZ	5305-00-149-8610	MS51862-36	96906	SCREW, TAPPING	EA 27
						UOC:DAJ, DAK, V24, V25	
341	17	PFHZZ	3040-01-192-8356	12300745	19207	PLATE	EA 1
						UOC:DAJ, DAK, V24, V25	
341	18	PFHZZ	2510-01-187-0378	12302705-2	19207	PANEL, BONNET FRONT	EA 1
						UOC:DAJ, DAK, V24, V25	
341	19	PFHZZ	2510-01-187-0374	12302706-2	19207	PANEL, BONNET FRONT	EA 1
						UOC:DAJ, DAK, V24, V25	
341	20	PFHZZ	2510-01-187-0377	12302730	19207	PANEL, BONNET LOWER	EA 1
						UOC:V24, V25	
341	20	PFHZZ	2510-01-211-6613	12302730-1	19207	PANEL, BONNET LOWER	EA 1
						UOC:DAJ, DAK	
341	21	PFHZZ	5320-00-584-1285	RY200-6-2	98996	RIVET, BLIND	EA 2
						UOC:DAJ, DAK, V24, V25	
341	22	XAHZZ		8735125	19207	FILLER, RIGHT	EA 1
						UOC:DAJ, DAK, V24, V25	
341	22	XAHZZ		8735124	19207	FILLER, LEFT	EA 1
						UOC:DAJ, DAK, V24, V25	
341	23	XAHZZ		12302720	19207	FRAME ASSEMBLY	EA 1
						UOC:V24, V25	

(1) ILLUS. (a) FIG. NO.	(2) (b) ITEM NO.	(3) SMR CODE	(3) NATIONAL STOCK NUMBER	(4) PART NUMBER	(5) FSCM	(6) DESCRIPTION USABLE ON CODE	(7) U/M	(8) QTY INC IN UNIT
341	23	XAHZZ		12302720-1	19207	FRAME ASSEMBLY UOC:DAJ,DAK	EA	1
341	24	PFHZZ	2510-01-187-0373	12302706-1	19207	PANEL,BONNET FRONT UOC:DAJ,DAK,V24,V25	EA	1
341	25	PFHZZ	5320-00-582-3301	RV200-6-5	98996	RIVET,BLIND UOC:DAJ,DAK,V24,V25	EA	21
341	26	PFHZZ	5310-00-885-7734	7038782	19207	NUT,SPEED UOC:DAJ,DAK,V24,V25	EA	4
341	27	PFHZZ	5320-00-616-4350	RV200-6-1	98996	RIVET,BLIND UOC:DAJ,DAK,V24,V25	EA	8
341	28	PFHZZ	5320-00-582-3499	RV200-6-6	98996	RIVET,BLIND UOC:DAJ,DAK,V24,V25	EA	35

END OF FIGURE

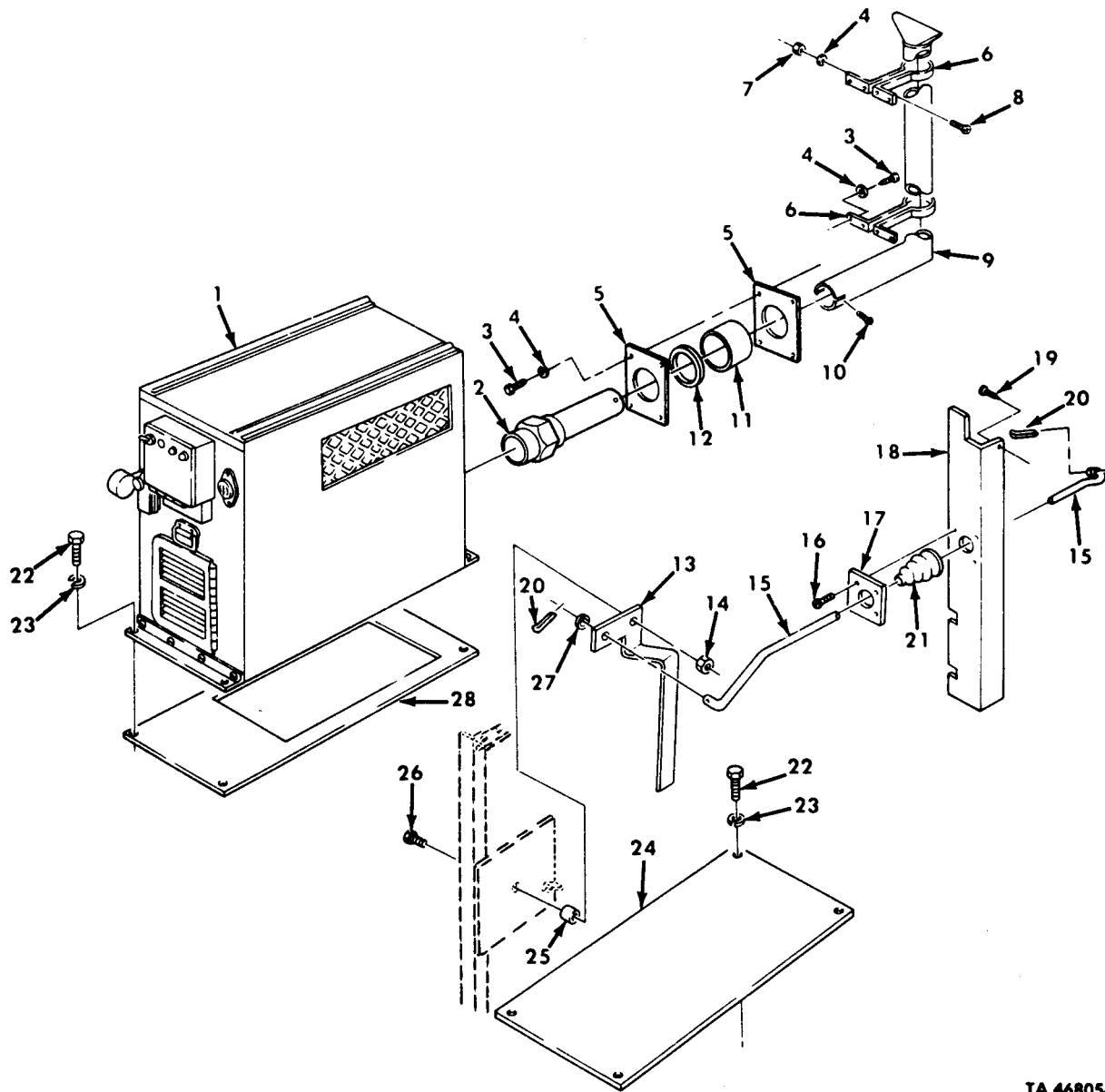

TA 468056

Figure 342. Van Heater, Exhaust, and Vent Door Controls.

(1) ILLUS. (a) FIG. NO.	(2) (b) ITEM NO.	(3) SMR CODE NATIONAL STOCK NUMBER	(4) PART NUMBER	(5) FSCM	(6) DESCRIPTION USABLE ON CODE	(7) U/M	(8) QTY INC IN UNIT
GROUP 1812 SPECIAL PURPOSE BODIES FIG. 342 VAN HEATER, EXHAUST, AND VENT DOOR CONTROLS							
342	1	PFOHH 4520-00-114-1055	UH68D	92878	HEATER, SPACE UOC:DAJ, DAK, V24, V25	EA	1
342	2	PFOZZ 4730-01-202-4101	11681649	19207	UNION, PIPE UOC:DAJ, DAK, V24, V25	EA	1
342	3	PAOZZ 5305-00-432-4251	MS51861-65	96906	SCREW, TAPPING UOC:DAJ, DAK, V24, V25	EA	16
342	4	PAOZZ 5310-00-582-5965	MS35338-44	96906	WASHER, LOCK UOC:DAJ, DAK, V24, V25	EA	18
342	5	PFOZZ 4520-01-169-8680	10919646	19207	PLATE UOC:DAJ, DAK, V24, V25	EA	2
342	6	PAOZZ 5340-00-423-4080	10919652	19207	CLAMP, LOOP UOC:DAJ, DAK, V24, V25	EA	2
342	7	PAOZZ 5310-00-877-5796	MS21044N4	96906	NUT, SELF-LOCKING UOC:DAJ, DAK, V24, V25	EA	2
342	8	PAOZZ 5305-00-993-2461	MS35207-281	96906	SCREW, MACHINE UOC:DAJ, DAK, V24, V25	EA	2
342	9	PFOZZ 2540-00-378-9049	10919648	19207	PIPE, EXHAUST UOC:DAJ, DAK, V24, V25	EA	1
342	10	PAOZZ 5305-00-058-1082	MS51861-34	96906	SCREW, CAP, HEXAGON UOC:DAJ, DAK, V24, V25	EA	2
342	11	PFOZZ 5365-00-389-0317	10919647	19207	TUBING UOC:DAJ, DAK, V24, V25	EA	1
342	12	PAOZZ 5330-00-626-8281	10923475	19207	PACKING, PREFORMED UOC:DAJ, DAK, V24, V25	EA	4
342	13	PAOZZ 3040-01-192-8356	12300745	19207	LEVER, MANUAL CONTROL UOC:DAJ, DAK, V24, V25	EA	1
342	14	PAOZZ 5310-00-984-3807	MS51922-13	96906	NUT, SELF-LOCKING UOC:DAJ, DAK, V24, V25	EA	1
342	15	PFOZZ 5340-01-231-9313	12302747	19207	CONTROL ROD VENT DOOR UOC:DAJ, DAK, V24, V25	EA	1
342	16	PAOZZ 5305-00-432-4170	MS51861-35	96906	SCREW, TAPPING UOC:DAJ, DAK, V24, V25	EA	4
342	17	PFOZZ 2510-00-159-8822	7084949	19207	PLATE, BELLOW RETAIN UOC:DAJ, DAK, V24, V25	EA	1
342	18	PFOZZ 2510-01-187-0382	12302766	19207	PANEL ENCLOSURE UOC:DAJ, DAK, V24, V25	EA	1
342	19	PAOZZ 5305-00-432-4172	MS51861-37	96906	SCREW, TAPPING UOC:DAJ, DAK, V24, V25	EA	6
342	20	PAOZZ 5315-00-839-5821	MS24665-351	96906	PIN, COTTER UOC:DAJ, DAK, V24, V25	EA	2
342	21	PAOZZ 2540-00-679-1447	7535612	19207	BELLOWS, PROTECTION UOC:DAJ, DAK, V24, V25	EA	1
342	22	PAOZZ 5306-00-225-8499	MS90725-34	96906	BOLT, MACHINE UOC:DAJ, DAK, V24, V25	EA	8
342	23	PAOZZ 5310-00-407-9566	MS35338-45	96906	WASHER, LOCK UOC:DAJ, DAK, V24, V25	EA	8
342	24	PFOZZ 5340-01-209-7447	12300747	19207	PLATE, COVER RIGHT UOC:DAJ, DAK, V24, V25	EA	1
342	25	PAOZZ 5365-01-231-9280	12300744	19207	SPACER/SLEEVE UOC:DAJ, DAK, V24, V25	EA	1

(1)	(2)	(3)	(4)	(5)	(6)	(7)	(8)
ILLUS.							QTY
(a)	(b)	SMR	NATIONAL	PART	DESCRIPTION	U/M	INC
FIG.	ITEM	CODE	STOCK	NUMBER	FSCM		IN
NO.	NO.		NUMBER				UNIT
					USABLE ON CODE		
342	26	PAOZZ	5306-01-028-2443	NAS1297-5	80205	BOLT, SHOULDER	EA 1
				-10		UOC:DAJ, DAK, V24, V25	
342	27	PAOZZ	5310-00-080-6004	MS27183-14	96906	WASHER, FLAT	EA 1
						UOC:DAJ, DAK, V24, V25	
342	28	PFOZZ	5330-00-222-8992	8735318	19207	GASKET	EA 1
						UOC:DAJ, DAK, V24, V25	

END OF FIGURE

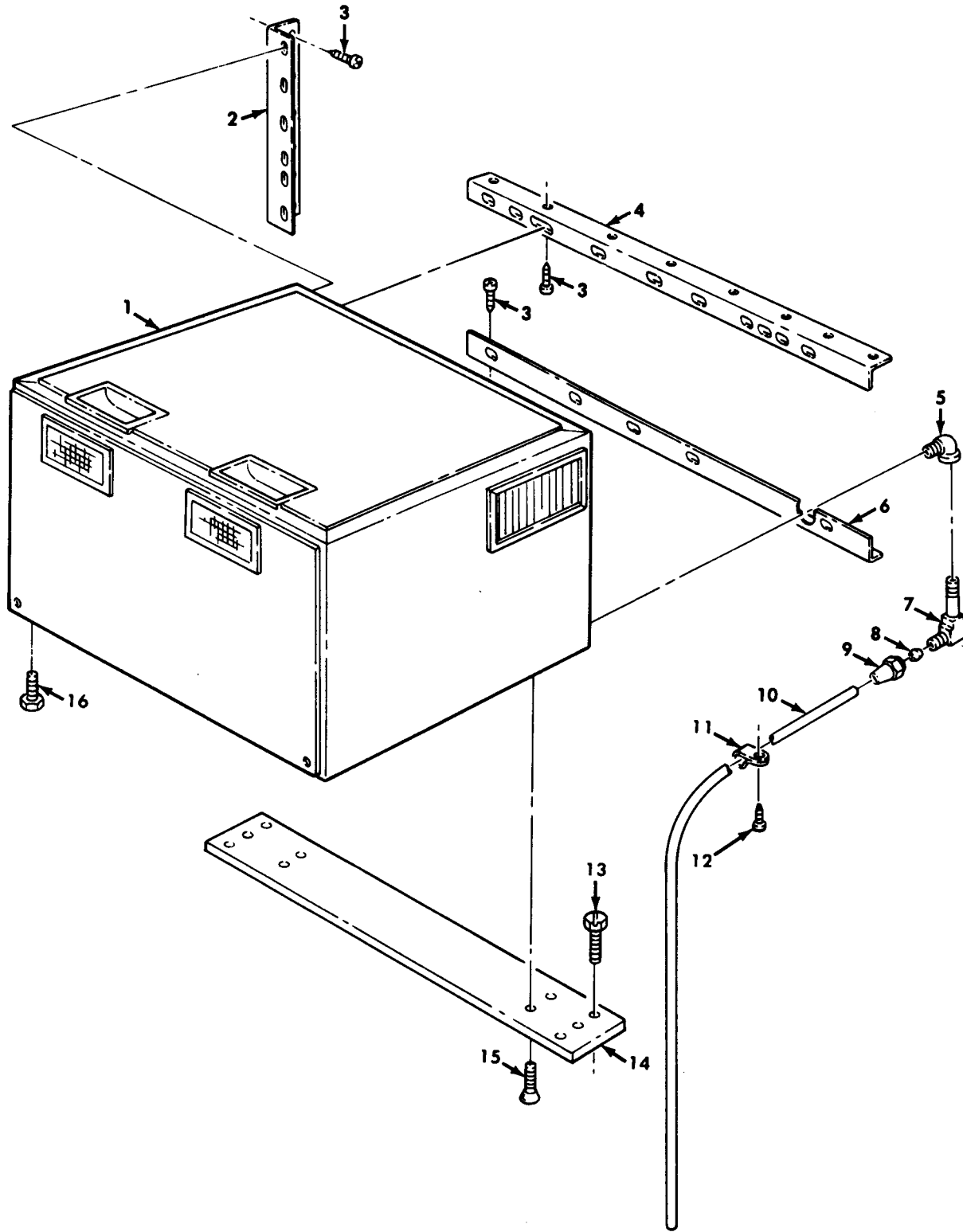

TA 468057

Figure 343. Van Air Conditioner, Drain Tube, and Mounting Hardware.

(1)	(2)	(3)	(4)	(5)	(6)	(7)	(8)
ILLUS.							QTY
(a)	(b)	SMR	NATIONAL	PART	DESCRIPTION	U/M	INC
FIG. NO.	ITEM NO.	CODE	STOCK NUMBER	NUMBER	FSCM		IN
							UNIT
					GROUP 1812 SPECIAL PRUPOSE BODIES FIG. 343 VAN AIR CONDITIONER, DRAIN TUBE, AND MOUNTING HARDWARE		
343	1	PAFHH	4120-01-137-5085	13216E6310	97403	AIR CONDITIONER	EA 1
						UOC:DAJ, DAK, V24, V25	
343	2	PFFZZ	2510-01-187-0381	12302765	19207	SUPPORT, VAN BODY LEFT FRONT	EA 1
						UOC:DAJ, DAK, V24, V25	
343	3	PAHZZ	5305-00-432-4172	MS51861-37	96906	SCREW, TAPPING	EA 12
						UOC:DAJ, DAK, V24, V25	
343	4	PFHZZ	2510-01-189-6402	12302764	19207	BRACKET, ANGLE	EA 1
						UOC:DAJ, DAK, V24, V25	
343	5	PAOZZ	4730-00-277-5553	444166	19207	ELBOW, PIPE	EA 1
						UOC:DAJ, DAK, V24, V25	
343	6	PFHZZ	2510-01-187-0380	12302763	19207	BRACKET, ANGLE	EA 1
						UOC:DAJ, DAK, V24, V25	
343	7	PAOZZ	4730-01-165-4647	11669790	19207	ELBOW, PIPE	EA 1
						UOC:DAJ, DAK, V24, V25	
343	8	PAOZZ	4730-01-043-6300	MS51533-B4	96906	SLEEVE, FLARED, TUBE	EA 1
						UOC:DAJ, DAK, V24, V25	
343	9	PAOZZ	4730-00-314-8366	MS51531-B4	96906	NUT, TUBE COUPLING	EA 1
						UOC:DAJ, DAK, V24, V25	
343	10	MOOZZ		8689206-68	19207	TUBE, METALLIC MAKE FROM TUBING, P/N 8689206	EA 1
						UOC:DAJ, DAK, V24, V25	
343	11	PAOZZ	5340-00-079-7837	MS21333-67	96906	CLAMP, LOOP	EA 3
						UOC:DAJ, DAK, V24, V25	
343	12	PAOZZ	5305-00-432-4170	MS51861-35	96906	SCREW, TAPPING	EA 3
						UOC:DAJ, DAK, V24, V25	
343	13	PAHZZ	5305-01-209-7112	MS51851-129	96906	SCREW, TAPPING	EA 6
						UOC:DAJ, DAK, V24, V25	
343	14	PFHZZ	2510-01-189-6403	12300751	19207	PLATE, MOUNTING	EA 1
						UOC:DAJ, DAK, V24, V25	
343	15	PAHZZ	5305-00-959-2703	MS35191-322	96906	SC, CAP, HEXAGON	EA 4
						UOC:DAJ, DAK, V24, V25	
343	16	PAHZZ	5305-00-569-8909	7372083	19207	SCREW, ASSEMBLED WASHER	EA 2
						UOC:DAJ, DAK, V24, V25	

END OF FIGURE

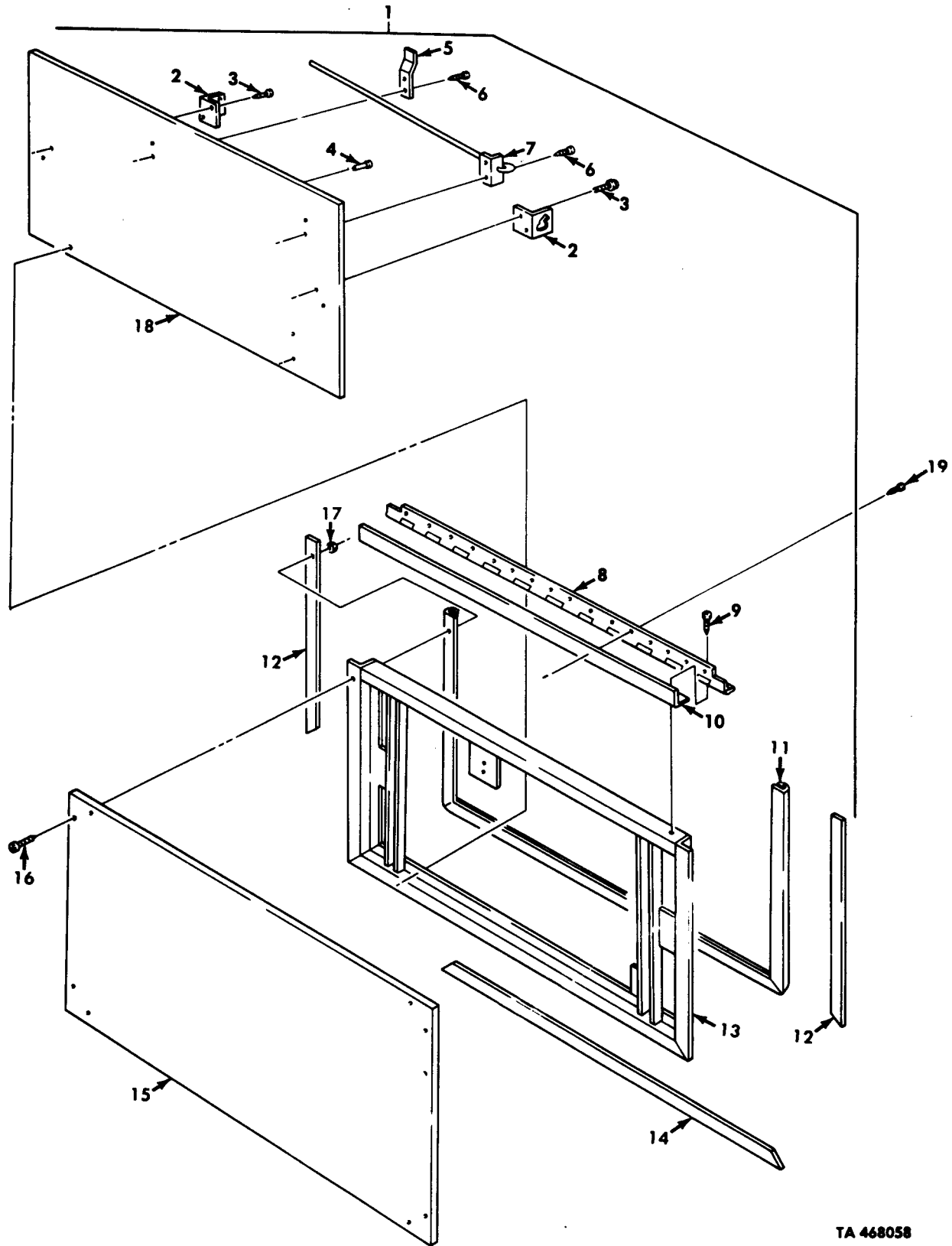

TA 468058

Figure 344. Van Bonnet Access Door Assembly.

(1)	(2)	(3)	(4)	(5)	(6)	(7)	(8)
ILLUS.							QTY
(a) (b)	SMR	NATIONAL	PART		DESCRIPTION	U/M	INC
FIG. ITEM	CODE	STOCK	NUMBER	FSCM	USABLE ON CODE		IN
NO. NO.		NUMBER					UNIT
GROUP 1812 SPECIAL PURPOSE BODIES							
FIG.344 VAN BONNET ACCESS DOOR ASSEMBLY							
344	1	PAFFF	2510-01-187-0566	12302740	19207	DOOR, ACCESS	EA 1
						UOC:DAJ, DAK, V24, V25	
344	2	PPFZZ	5340-00-328-5458	10937687	19207	BRACKET, ANGLE	EA 1
						UOC:DAJ, DAK, V24, V25	
344	3	PAFZZ	5305-00-225-3843	MS90728-8	96906	SCREW, CAP, HEXAGON	EA 2
						UOC:DAJ, DAK, V24, V25	
344	4	PPFZZ	5320-00-584-1285	RV200-6-2	98996	RIVET, BLIND	EA 66
						UOC:DAJ, DAK, V24, V25	
344	5	PPFZZ	5340-01-163-9912	7084942	19207	BRACKET, HOLDER	EA 1
						UOC:DAJ, DAK, V24, V25	
344	6	PAFZZ	5305-00-432-4201	MS51861-45	96906	SCREW, TAPPING	EA 4
						UOC:DAJ, DAK, V24, V25	
344	7	PPFZZ	2510-01-163-9752	7084939	19207	ROD ASSEMBLY	EA 1
						UOC:DAJ, DAK, V24, V25	
344	8	PAFZZ	5340-01-065-7287	7534654	19207	HINGE, STRAP	EA 1
						UOC:DAJ, DAK, V24, V25	
344	9	PAFZZ	5305-00-432-4252	MS51861-66	96906	SCREW, TAPPING	EA 2
						UOC:DAJ, DAK, V24, V25	
344	10	MFFZZ		8380420-51	19207	SEAL MAKE FROM RUBBER STRIP, P/N 8380420	EA 1
						UOC:DAJ, DAK, V24, V25	
344	11	PAFZZ	5330-01-209-7354	12302744	19207	SEAL	EA 1
						UOC:DAJ, DAK, V24, V25	
344	12	PPFZZ	2510-01-187-0363	12302742	19207	RETAINER	EA 2
						UOC:DAJ, DAK, V24, V25	
344	13	XAFZZ		12302738	19207	FRAME ASSEMBLY	EA 1
						UOC:DAJ, DAK, V24, V25	
344	14	PPFZZ	2510-01-163-9755	8759398	19207	RETAINER	EA 1
						UOC:DAJ, DAK, V24, V25	
344	15	PPFZZ	2510-01-187-0365	12302739	19207	SKIN, OUTER	EA 1
						UOC:DAJ, DAK, V24, V25	
344	16	PPFZZ	5305-00-984-6191	MS35206-243	96906	SCREW, TAPPING	EA 33
						UOC:DAJ, DAK, V24, V25	
344	17	PAFZZ	5310-00-934-9757	MS35649-282	96906	NUT, HEXAGON	EA 33
						UOC:DAJ, DAK, V24, V25	
344	18	PPFZZ	2510-01-187-0364	12302750	19207	SKIN, INNER	EA 1
						UOC:DAJ, DAK, V24, V25	
344	19	PAFZZ	5305-00-477-0144	MS51861-68	96906	SCREW, TAPPING	EA 12
						UOC:DAJ, DAK, V24, V25	

END OF FIGURE

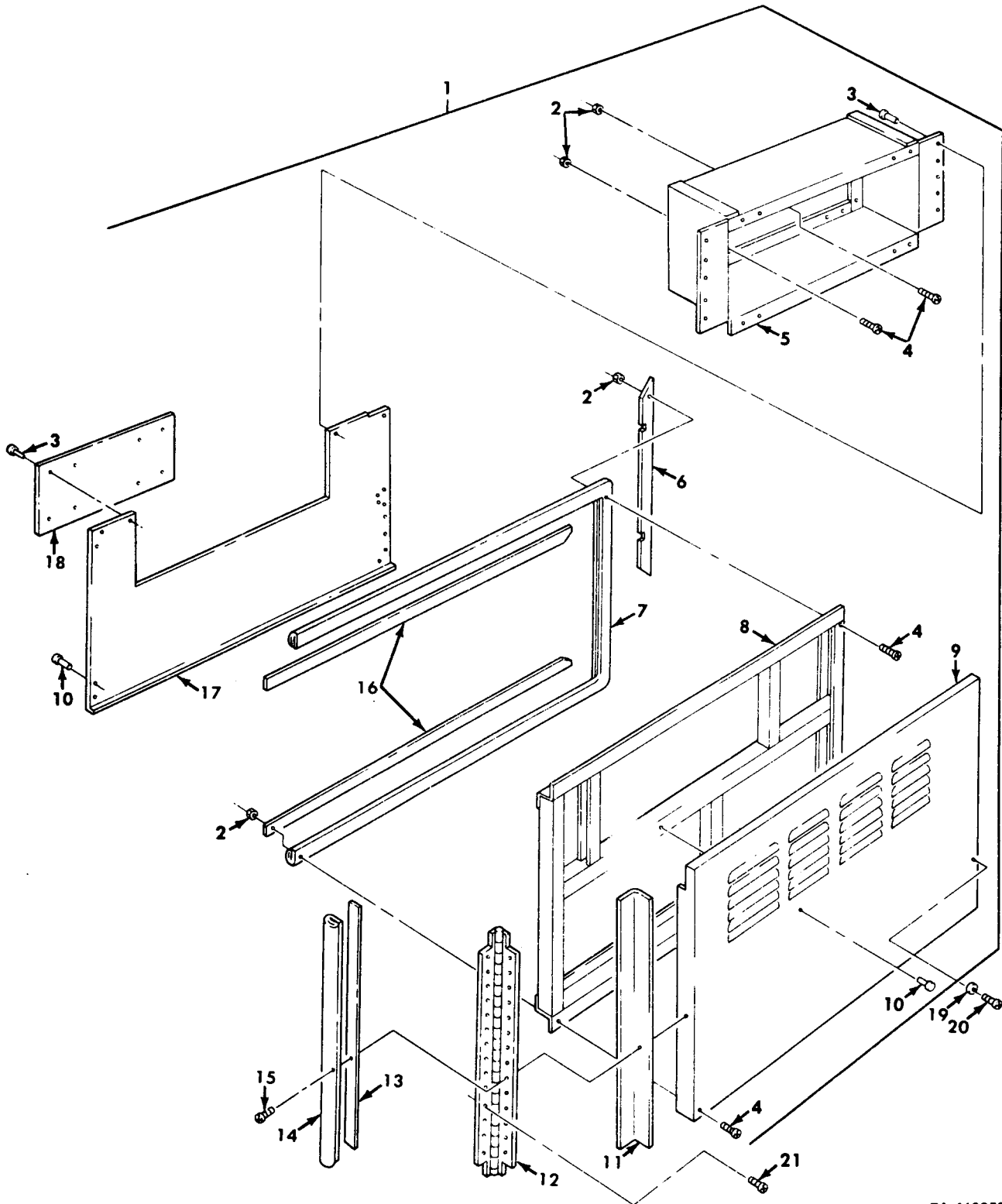

TA 468059

Figure 345. Van Bonnet Door Assembly, Right and Left Side.

(1)	(2)	(3)	(4)	(5)	(6)	(7)	(8)
ILLUS.							QTY
(a) (b)	SMR	NATIONAL	PART		DESCRIPTION	U/M	INC
FIG. ITEM	CODE	STOCK	NUMBER	FSCM			IN
NO. NO.		NUMBER			USABLE ON CODE		UNIT
					GROUP 1812 SPECIAL PURPOSE BODIES FIG.345 VAN BONNET DOOR ASSEMBLY, RIGHT AND LEFT SIDE		
345	1	PAFFF	2510-01-187-0567	12302848-1	19207	DOOR ASSEMBLY, BONNET RIGHT UOC:DAJ, DAK, V24, V25	EA 1
345	1	PAFFF	2510-01-187-0568	12302848-2	19207	DOOR ASSEMBLY, BONNET LEFT UOC:DAJ, DAK, V24, V25	EA 1
345	2	PAFZZ	5310-00-012-0622	120622	24617	NUT, HEXAGON UOC:DAJ, DAK, V24, V25	EA 25
345	3	PAFZZ	5320-00-582-3268	RV200-6-3	98996	RIVET, BLIND UOC:DAJ, DAK, V24, V25	EA 50
345	4	PAFZZ	5305-00-984-6191	MS35206-243	96906	SCREW, MACHINE UOC:DAJ, DAK, V24, V25	EA 25
345	5	PPFZZ	2510-01-187-0368	12302805	19207	INTAKE ASSEMBLY HEATER UOC:DAJ, DAK, V24, V25	EA 1
345	6	PPFZZ	2510-01-225-1071	12302846	19207	RETAINER UOC:DAJ, DAK, V24, V25	EA 1
345	7	MFFZZ		11607302-78	19207	SEAL MAKE FROM SEAL, P/N 11607302 UOC:DAJ, DAK, V24, V25	EA 1
345	8	XAFZZ		12302817-1	19207	FRAME ASSEMBLY RIGHT UOC:DAJ, DAK, V24, V25	EA 1
345	8	XAFZZ		12302817-2	19207	FRAME ASSEMBLY LEFT UOC:DAJ, DAK, V24, V25	EA 1
345	9	PPFZZ	2510-01-187-0366	12302811-1	19207	SKIN RIGHT UOC:DAJ, DAK, V24, V25	EA 1
345	9	PPFZZ	2510-01-187-0367	12302811-2	19207	SKIN LEFT UOC:DAJ, DAK, V24, V25	EA 1
345	10	PAFZZ	5320-00-584-1285	RV200-6-2	98996	RIVET, BLIND UOC:DAJ, DAK, V24, V25	EA 50
345	11	MFFZZ		8380420-27	19207	SEAL MAKE FROM RUBBER STRIP, P/N 8380420 UOC:DAJ, DAK, V24, V25	EA 1
345	12	PAFZZ	5340-01-196-8113	12302819	19207	HINGE, BUTT UOC:DAJ, DAK, V24, V25	EA 1
345	13	MFFZZ		11607302-24	19207	SEAL MAKE FROM SEAL, P/N 11607302 UOC:DAJ, DAK, V24, V25	EA 1
345	14	PAFZZ	2510-01-187-0370	12302842	19207	SPACER, PLATE UOC:DAJ, DAK, V24, V25	EA 1
345	15	PAFZZ	5305-00-477-0144	MS51861-68	96906	SCREW, TAPPING UOC:DAJ, DAK, V24, V25	EA 6
345	16	PPFZZ	2510-01-187-0371	12302844	19207	RETAINER UOC:DAJ, DAK, V24, V25	EA 1
345	17	PPFZZ	2510-01-202-0965	12302810	19207	SKIN RIGHT UOC:DAJ, DAK, V24, V25	EA 1
345	18	PPFZZ	2510-01-187-0369	12302809	19207	PANEL, AIR INTAKE UOC:DJ, DAK, V24, V25	EA 1
345	19	PAFZZ	5310-00-087-7493	MS27183-13	96906	WASHER, FLAT UOC:DAJ, DAK, V24, V25	EA 4
345	20	PAFZZ	5306-00-226-4831	MS90728-38	96906	BOLT, MACHINE UOC:DAJ, DAK, V24, V25	EA 4
345	21	PAFZZ	5305-00-477-0144	MS51861-68	96906	SCREW, TAPPING UOC:DAJ, DAK, V24, V25	EA 14

END OF FIGURE

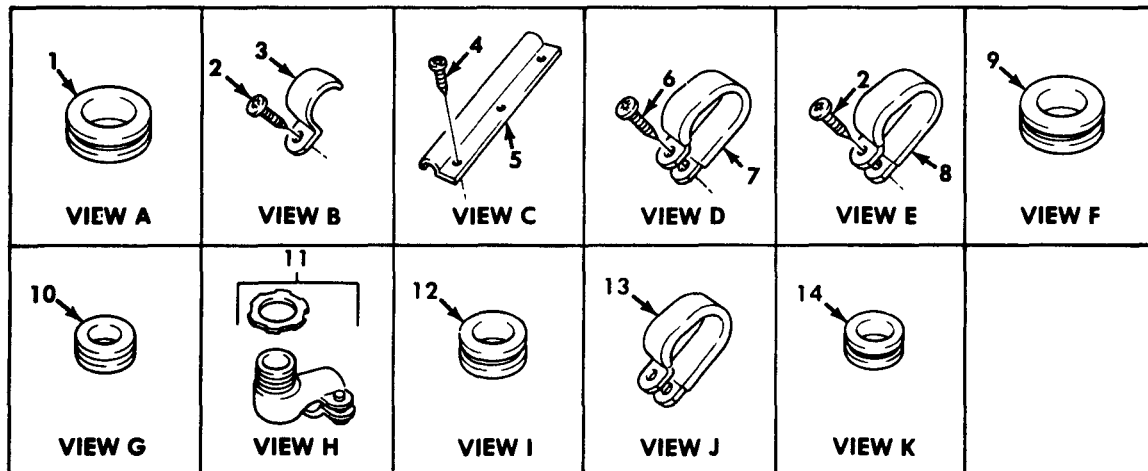
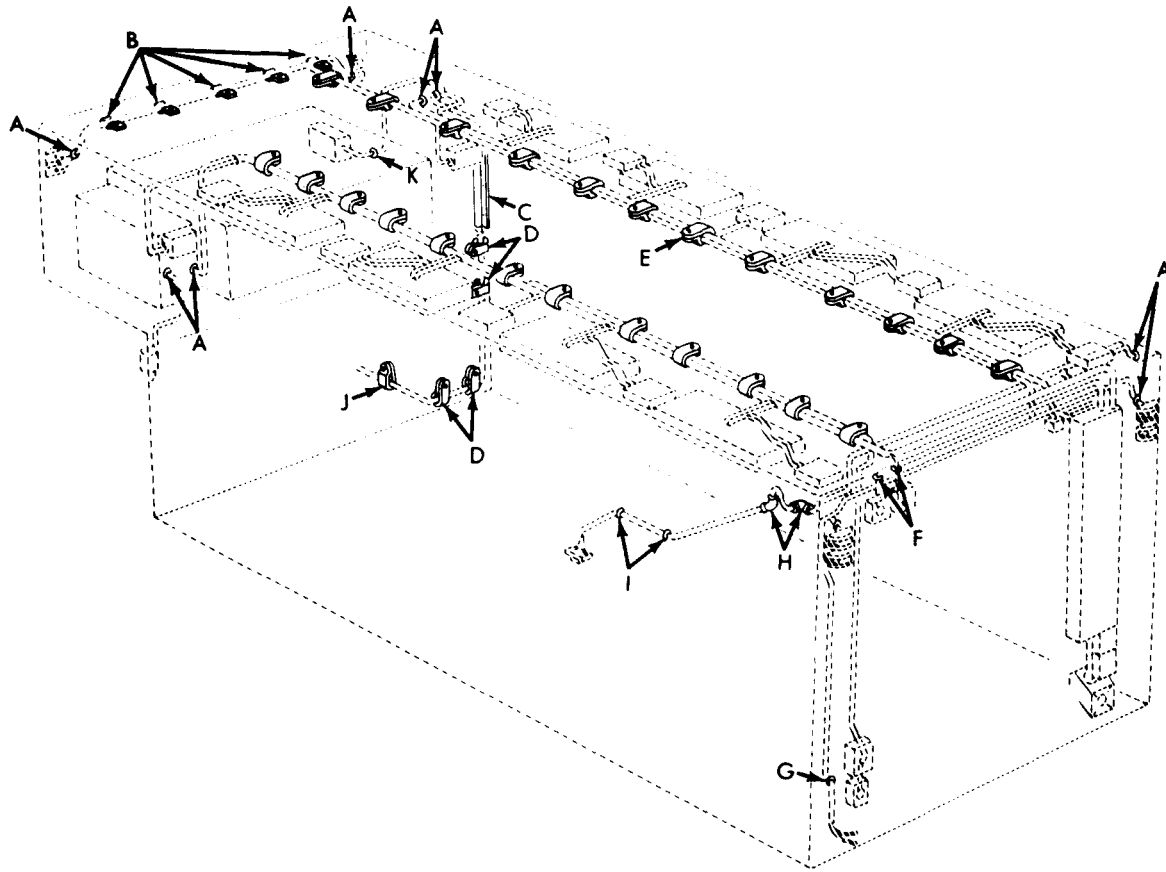

TA 468060

Figure 346. Van Main Wiring Harness Mounting Hardware.

(1)	(2)	(3)	(4)	(5)	(6)	(7)	(8)
ILLUS.							QTY
(a) (b)	SMR	NATIONAL	PART		DESCRIPTION	U/M	INC
FIG. ITEM	CODE	STOCK	NUMBER	FSCM			IN
NO. NO.		NUMBER			USABLE ON CODE		UNIT
					GROUP 1812 SPECIAL PURPOSE BODIES		
					FIG.346 VAN MAIN WIRING HARNESS MOUNTING		
					HARDWARE		
346	1	PAHZZ	5325-00-281-1557	MS35489-17	96906 GROMMET	EA	9
					UOC:DAJ, DAK, V24, V25		
346	2	PAHZZ	5305-00-432-4201	MS51861-45	96906 SCREW, TAPPING	EA	29
					UOC:DAJ, DAK, V24, V25		
346	3	PAHZZ	5340-00-190-6783	MS35140-4	96906 STRAP, RETAINING	EA	5
					UOC:DAJ, DAK, V24, V25		
346	4	PAHZZ	5305-00-432-4170	MS51861-35	96906 SCREW, TAPPING	EA	6
					UOC:DAJ, DAK, V24, V25		
346	5	PAHZZ	5340-00-419-5866	7059241	19207 STRAP-RETAINING	EA	2
					UOC:DAJ, DAK, V24, V25		
346	6	PAHZZ	5305-00-432-4172	MS51861-37	96906 SCREW, TAPPING	EA	4
					UOC:DAJ, DAK, V24, V25		
346	7	PAHZZ	5340-00-150-1658	11176106-5	17773 CLAMP, LOOP	EA	4
					UOC:DAJ, DAK, V24, V25		
346	8	PAHZZ	5340-00-050-2622	MS21334-36	96906 CLAMP, LOOP	EA	24
					UOC:DAJ, DAK, V24, V25		
346	9	PAHZZ	5325-00-171-6387	MS35489-51	96906 GROMMET	EA	2
					UOC:DAJ, DAK, V24, V25		
346	10	PAHZZ	5325-00-276-6089	MS35489-16	96906 GROMMET	EA	1
					UOC:DAJ, DAK, V24, V25		
346	11	PFHZZ		SP6192	24446 CONNECTOR, ELECTRICAL	EA	4
					UOC:DAJ, DAK, V24, V25		
346	12	PAHZZ	5325-00-184-9846	C3030	81349 GROMMET	EA	4
					UOC:DAJ, DAK, V24, V25		
346	13	PAHZZ	5340-00-964-5267	MS21333-120	96906 CLAMP, LOOP	EA	1
					UOC:DAJ, DAK, V24, V25		
346	14	PAHZZ	5325-00-270-8890	MS35489-22	96906 GROMMET	EA	1
					UOC:DAJ, DAK, V24, V25		

END OF FIGURE

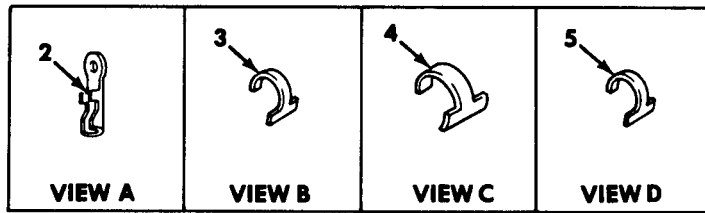
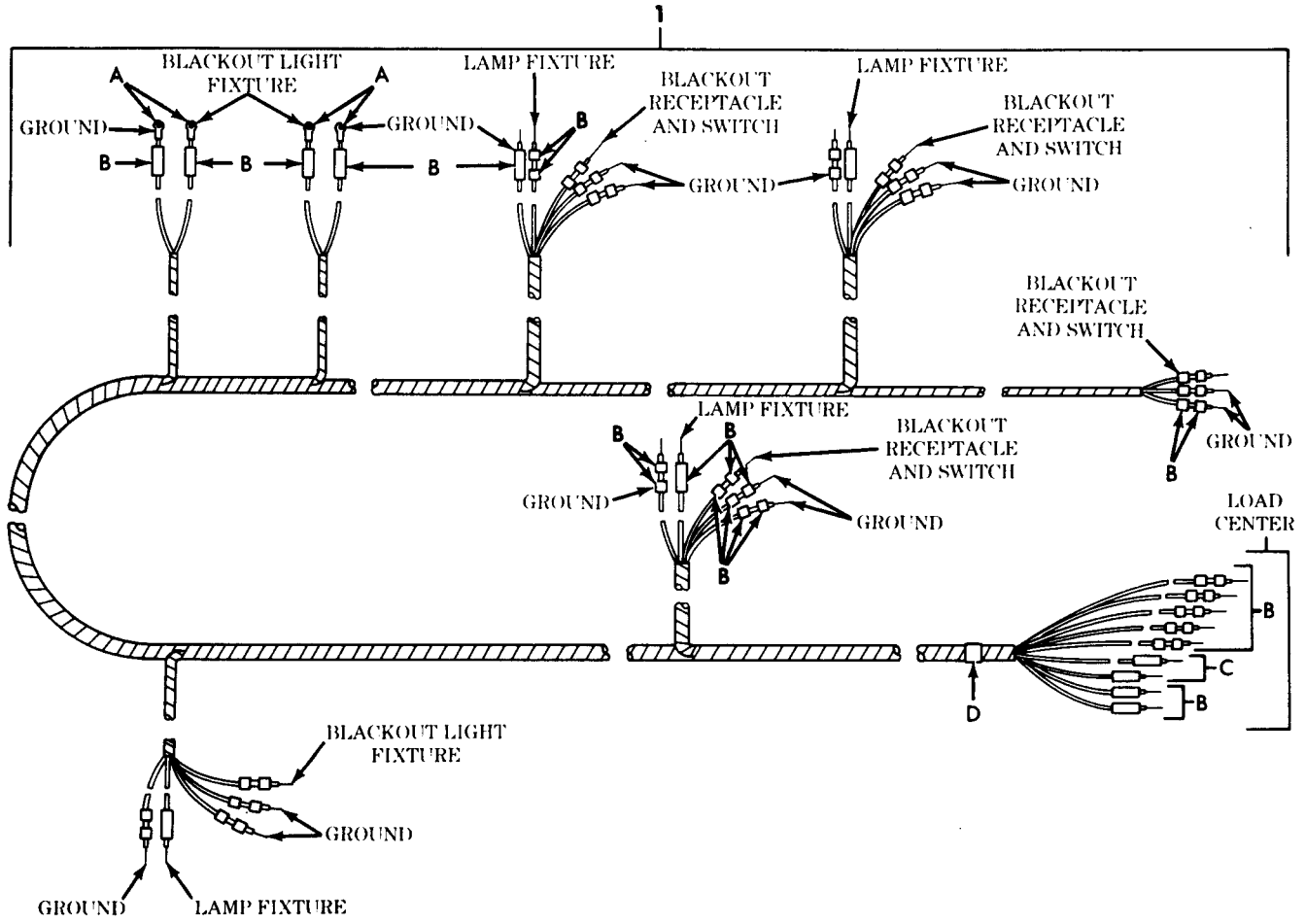

TA 468061

Figure 347. Van Main Wiring Harness, Right and Left Side.

(1) ILLUS. (a) FIG. NO.	(2) (b) ITEM NO.	(3) SMR CODE	(4) NATIONAL STOCK NUMBER	(5) PART NUMBER	(6) FSCM	(7) DESCRIPTION USABLE ON CODE	(8) QTY INC IN UNIT
GROUP 1812 SPECIAL PURPOSE BODIES FIG. 347 VAN MAIN WIRING HARNESS, RIGHT AND LEFT SIDE							
347	1	PFHHH	2590-01-135-4478	11677740	19207	WIRING HARNESS MAIN, LEFT UOC:DAJ, DAK, V24, V25	EA 1
347	1	PFHHH	2590-01-183-2693	11677738	19207	WIRING HARNESS MAIN, RIGHT UOC:DAJ, DAK, V24, V25	EA 1
347	2	PAHZZ	5940-00-151-9361	MS35436-44	96906	TERMINAL, LUG UOC:DAJ, DAK, V24, V25	EA 4
347	3	PAHZZ	9905-01-069-7222	M43436/2-1	81349	B, MARKER UOC:DAJ, DAK, V24, V25	EA 60
347	4	PAHZZ	9905-00-935-3863	M43436/4-1	81349	BAND, MARKER UOC:DAJ, DAK, V24, V25	EA 2
347	5	PAHZZ	9905-00-935-7777	M43436/4-2	81349	BAND, MARKER UOC:DAJ, DAK, V24, V25	EA 1
END OF FIGURE							

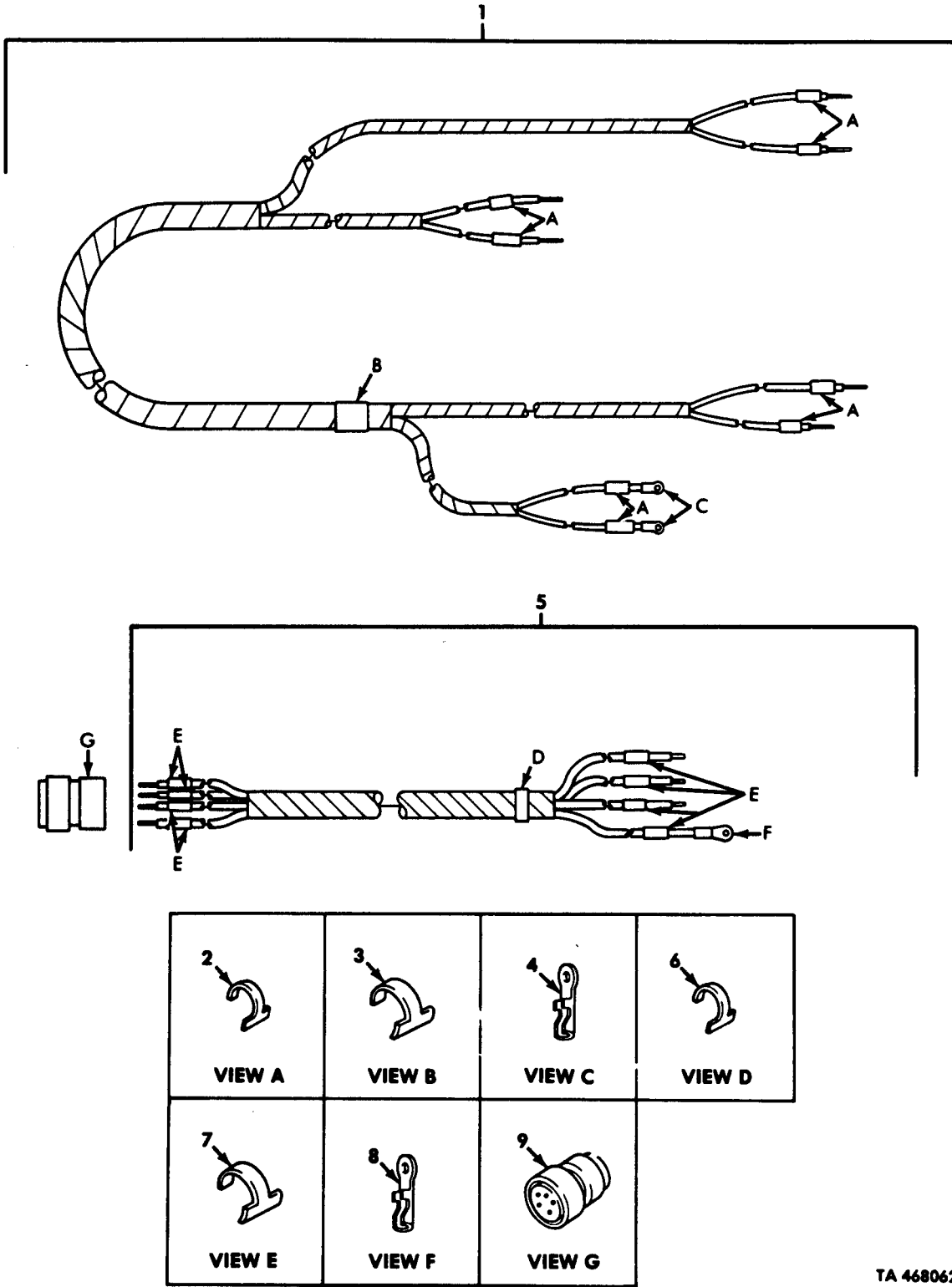

TA 468062

Figure 348. Van Air Conditioner and Heater Wiring Harnesses.

(1)	(2)	(3)	(4)	(5)	(6)	(7)	(8)
ILLUS.							QTY
(a)	(b)	SMR	NATIONAL	PART	DESCRIPTION	U/M	INC
FIG. NO.	ITEM NO.	CODE	STOCK NUMBER	NUMBER	FSCM		IN
							UNIT
					GROUP 1812 SPECIAL PURPOSE BODIES		
					FIG. 348 VAN AIR CONDITIONING AND HEATER		
					WIRING HARNESS		
348	1	PPFFF	2590-00-351-7868	10937519	19207	WIRING HARNESS, HEATER	EA 1
						UOC:DAJ, DAK, V24, V25	
348	2	PAFZZ	9905-00-893-3570	M43436/1-3	81349	BAND, MARKER	EA 8
						UOC:DAJ, DAK, V24, V25	
348	3	PAFZZ	9905-00-752-4649	M43436/1-1	81349	BAND, MARKER	EA 1
						UOC:DAJ, DAK, V24, V25	
348	4	PAFZZ	5940-00-534-0991	MS35436-6	96906	TERMINAL, LUG	EA 2
						UOC:DAJ, DAK, V24, V25	
348	5	PPFFF	2590-01-143-4527	12300743	19207	WIRING HARNESS AIR CONDITIONER	EA 1
						UOC:DAJ, DAK, V24, V25	
348	6	PAFZZ	9905-00-893-3570	M43436/1-3	81349	BAND, MARKER	EA 1
						UOC:DAJ, DAK, V24, V25	
348	7	PAFZZ	9905-00-841-4445	M43436/1-2	81349	BAND, MARKER	EA 8
						UOC:DAJ, DAK, V24, V25	
348	8	PAFZZ	5940-00-577-4344	MS25036-120	96906	TERMINAL, LUG	EA 1
						UOC:DAJ, DAK, V24, V25	
348	9	PAFZZ	5935-01-040-0463	MS3456W24 -22S	96906	CONNECTOR, PLUG	EA 1
						UOC:DAJ, DAK, V24, V25	

END OF FIGURE

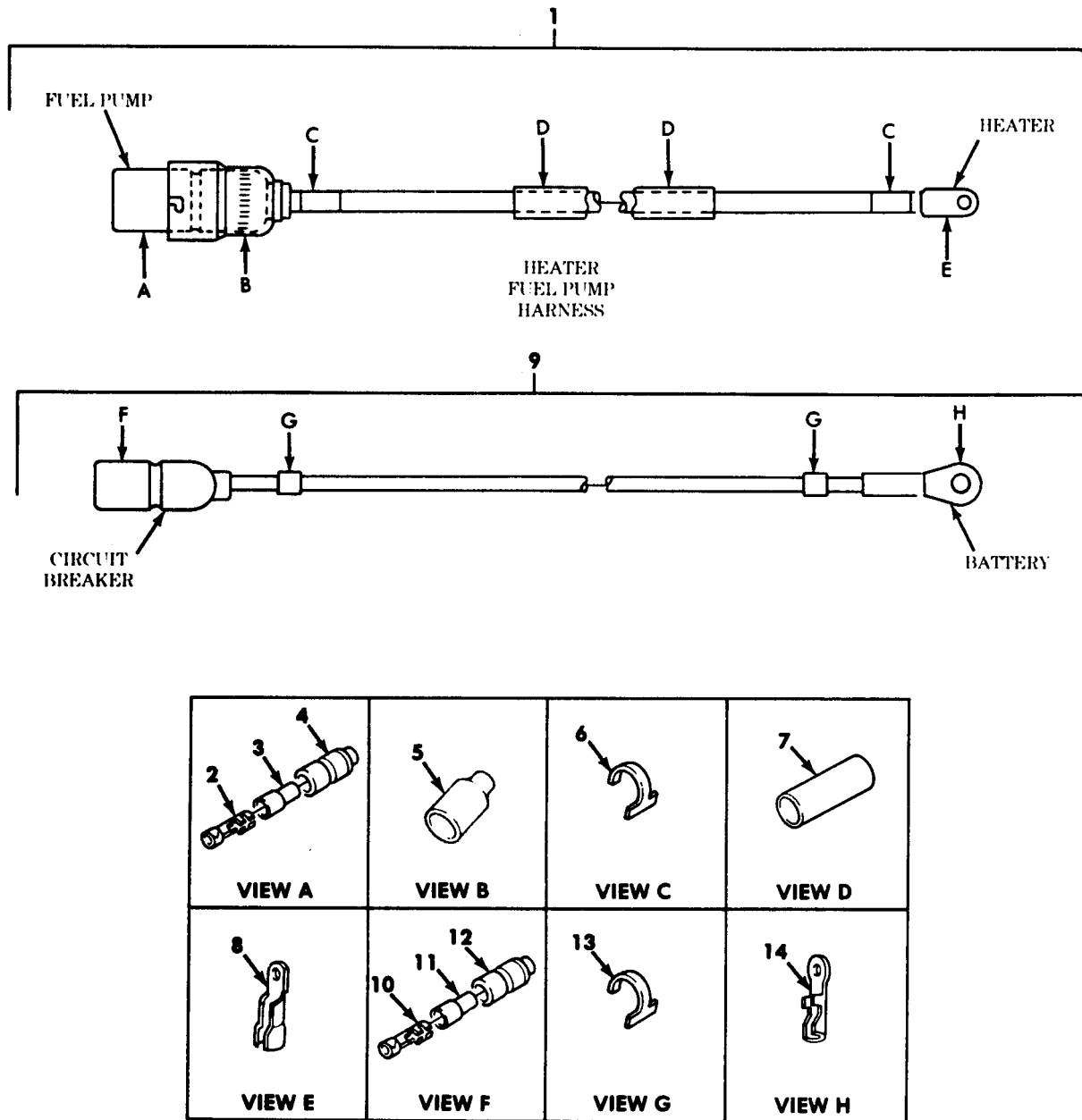

TA 468063

Figure 349. Van Heater fuel Pump and Circuit Breaker Harnesses.

(1)	(2)	(3)	(4)	(5)	(6)	(7)	(8)
ILLUS.							QTY
(a)	(b)	SMR	NATIONAL	PART	DESCRIPTION	U/M	INC
FIG.	ITEM	CODE	STOCK	NUMBER	FSCM		IN
NO.	NO.		NUMBER				UNIT
					GROUP 1812 SPECIAL PURPOSE BODIES		
					FIG. 349 VAN HEATER FUEL PUMP AND		
					CIRCUIT BREAKER HARNESS		
349	1	PFFFF	2590-01-135-4401	11677729	19207 WIRING HARNESS HEATER FUEL PUMP	EA	1
					UOC:DAJ,DAK,V24,V25		
349	2	PAFZZ	1015-00-798-2997	7982997	19207 TERMINAL,SOLDERED	EA	1
					UOC:DAJ,DAK,V24,V25		
349	3	PAFZZ	5970-00-833-8562	8338562	19207 INSULATOR,BUSHING	EA	1
					UOC:DAJ,DAK,V24,V25		
349	4	PAFZZ	5935-00-833-8561	8338561	19207 SHELL,ELECTRICAL	EA	1
					UOC:DAJ,DAK,V24,V25		
349	5	PAFZZ	5935-00-868-2606	7982403	18876 SHELL,ELECTRICAL	EA	1
					UOC:DAJ,DAK,V24,V25		
349	6	PAFZZ	9905-01-013-8723	M43436/3-1	81349 BAND,MARKER	EA	2
					UOC:DAJ,DAK,V24,V25		
349	7	MFFZZ		17-C-18035-50-50	80244 CONDUIT MAKE FROM CONDUIT, P/N 17-C-18035-50	EA	1
					UOC:DAJ,DAK,V24,V25		
349	8	PAFZZ	5940-00-705-6701	7056701	19207 TERMINAL,LUG	EA	1
					UOC:DAJ,DAK,V24,V25		
349	9	PFFFF	2590-00-222-8906	11608875	19207 LEAD,ELECTRICAL CIRCUIT BREAKER	EA	1
					UOC:DAJ,DAK,V24,V25		
349	10	PAFZZ	1015-00-798-2997	7982997	19207 TERMINAL,SOLDERED	EA	1
					UOC:DAJ,DAK,V24,V25		
349	11	PAFZZ	5970-00-833-8562	8338562	19207 INSULATOR,BUSHING	EA	1
					UOC:DAJ,DAK,V24,V25		
349	12	PAFZZ	5935-00-833-8561	8338561	19207 SHELL,ELECTRICAL	EA	1
					UOC:DAJ,DAK,V24,V25		
349	13	PAFZZ	9905-01-013-8723	M43436/3-1	81349 BAND,MARKER	EA	2
					UOC:DAJ,DAK,V24,V25		
349	14	PAFZZ	5940-00-892-3151	MS35436-9	96906 TERMINAL,LUG	EA	1
					UOC:DAJ,DAK,V24,V25		

END OF FIGURE

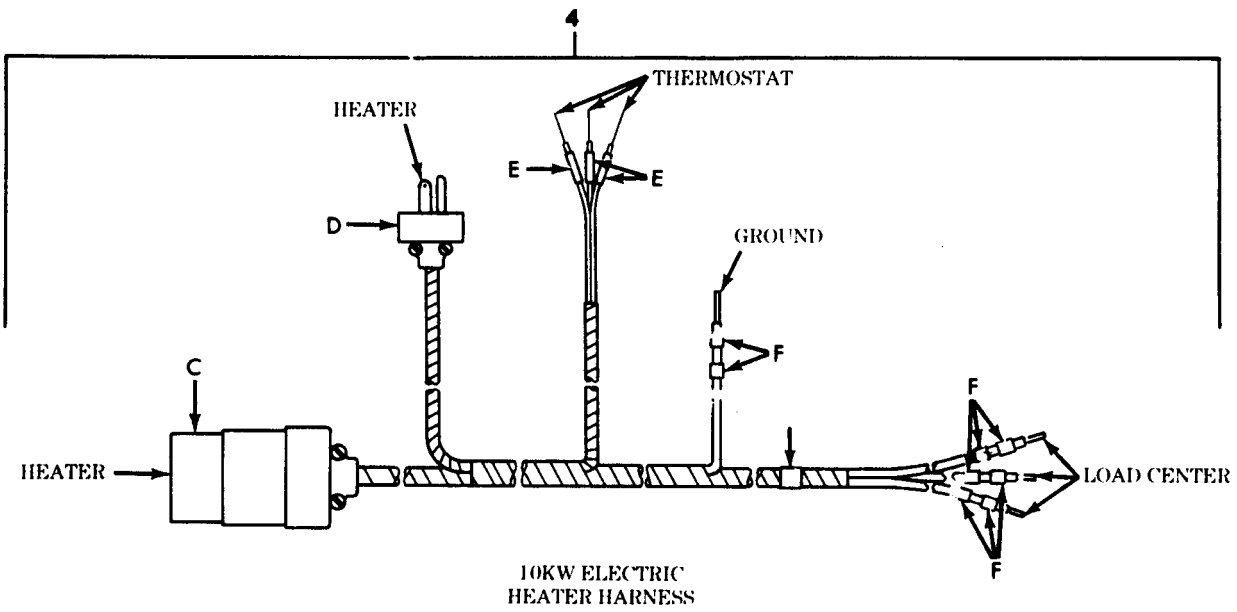
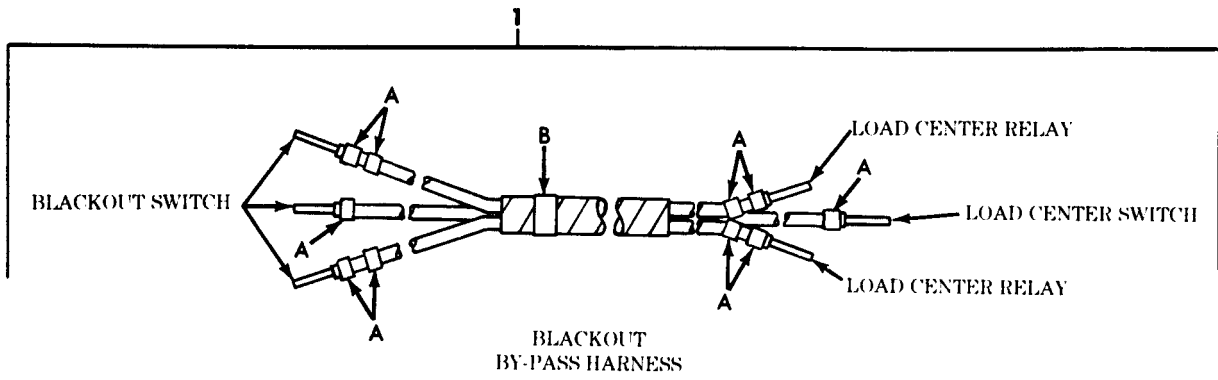

<p>VIEW A</p>	<p>VIEW B</p>	<p>VIEW C</p>	<p>VIEW D</p>
<p>VIEW E</p>	<p>VIEW F</p>	<p>VIEW G</p>	

TA 468064

Figure 350. Van Blackout By-Pass and 10 kw Electric Heater Wiring Harnesses.

(1) ILLUS. (a) FIG. NO.	(2) (b) ITEM NO.	(3) SMR CODE	(3) NATIONAL STOCK NUMBER	(4) PART NUMBER	(5) FSCM	(6) DESCRIPTION USABLE ON CODE	(7) U/M	(8) QTY INC IN UNIT
						GROUP 1812 SPECIAL PURPOSE BODIES FIG.350 VAN BLACKOUT BYPASS AND 10 KW ELECTRICAL HEATER WIRING HARNESSS		
350	1	PPFFF	5340-00-158-0066	11677686	19207	WIRING HARNESS BLACKOUT BY-PASS UOC:DAJ,DAK,V24,V25	EA	1
350	2	PAFZZ	9905-01-069-7222	M43436/2-1	81349	BAND,MARKER UOC:DAJ,DAK,V24,V25	EA	10
350	3	PAFZZ	9905-00-893-3570	M43436/1-3	81349	BAND,MARKER UOC:DAJ,DAK,V24,V25	EA	10
350	4	PPFFF	2590-01-135-4482	11677708	19207	WIRING HARNESS 10KW ELECTRIC HEATER UOC:DAJ,DAK,V24,V25	EA	1
350	5	PAFZZ	5935-01-114-7615	11663288	19207	CONNECTOR,PLUG UOC:DAJ,DAK,V24,V25	EA	1
350	6	PAFZZ	5935-01-005-3579	WC596-13-3	81348	CONNECTOR,PLUG UOC:DAJ,DAK,V24,V25	EA	1
350	7	PAFZZ	9905-01-013-8723	M43436/3-1	81349	BAND,MARKER UOC:DAJ,DAK,V24,V25	EA	5
350	8	PAFZZ	9905-00-935-3863	M43436/4-1	81349	BAND,MARKER UOC:DAJ,DAK,V24,V25	EA	8
350	9	PAFZZ	9905-00-893-3570	M43436/1-3	81349	BAND,MARKER UOC:DAJ,DAK,V24,V25	EA	1

END OF FIGURE

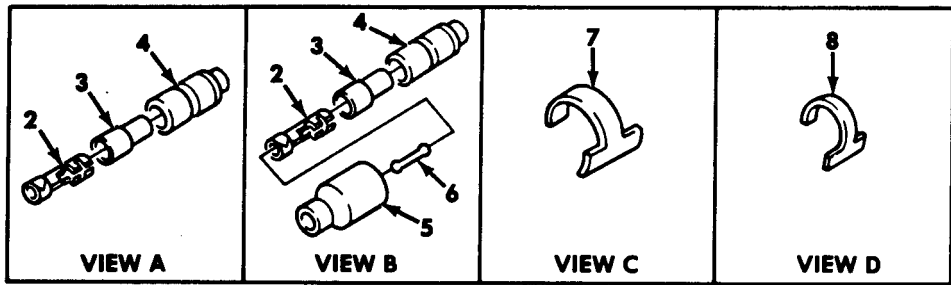
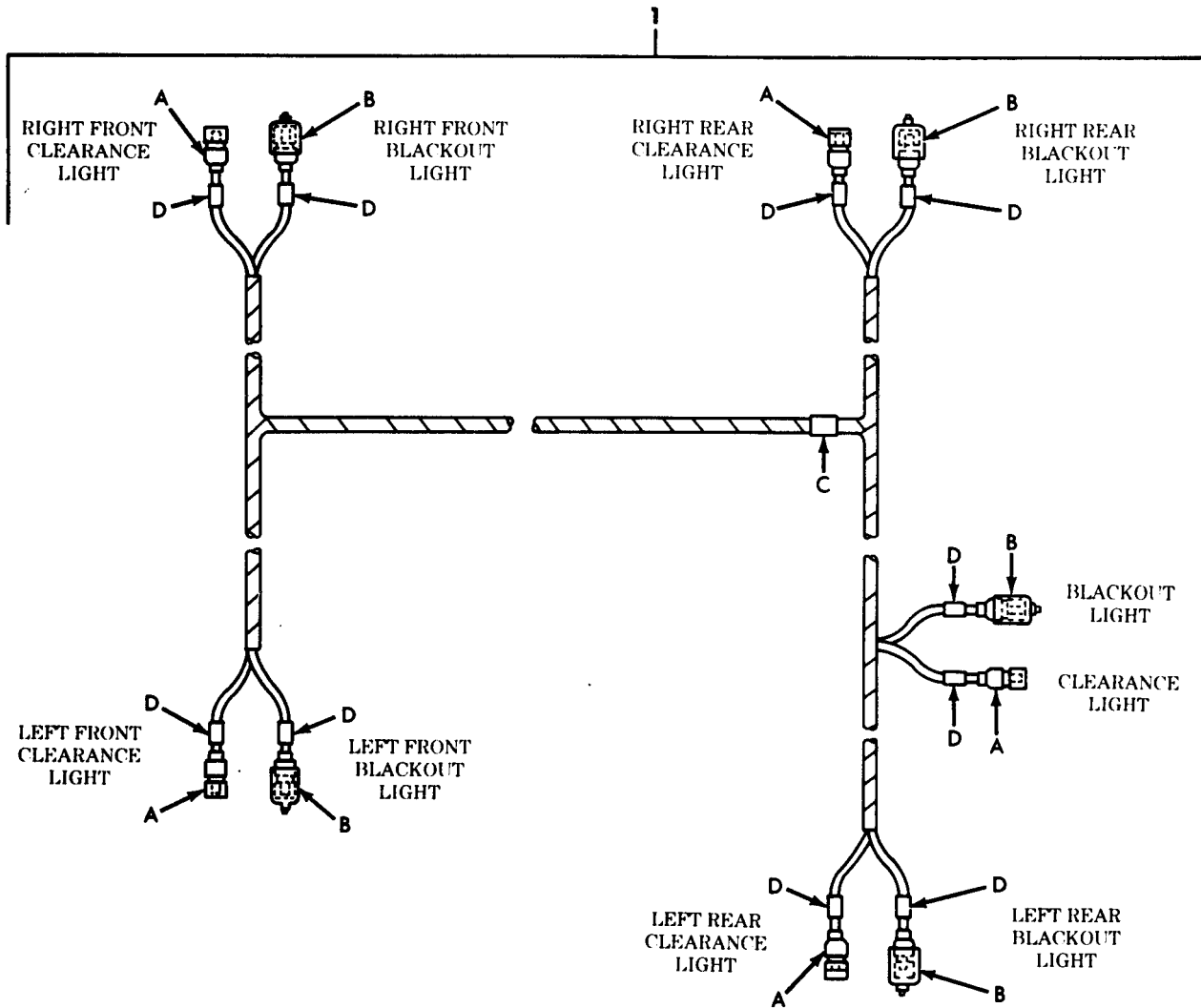

TA 468065

Figure 351. Van Blackout and Clearance Light Wiring Harness.

(1)	(2)	(3)	(4)	(5)	(6)	(7)	(8)
ILLUS.							QTY
(a)	(b)	SMR	NATIONAL	PART	DESCRIPTION	U/M	INC
FIG. NO.	ITEM NO.	CODE	STOCK NUMBER	NUMBER	FSCM		IN
							UNIT
					GROUP 1812 SPECIAL PURPOSE BODIES FIG. 351 VAN BLACKOUT AND CLEARANCE LIGHT WIRING HARNESS		
351	1	PPFFF	2590-00-222-8988	7535589	19207	WIRING HARNESS BLACKOUT AND CLEARANCE UOC:DAJ, DAK, V24, V25	EA 1
351	2	PAFZZ	5940-00-399-6676	8338564	19207	TERMINAL ASSEMBLY UOC:DAJ, DAK, V24, V25	EA 10
351	3	PAFZZ	5970-00-833-8562	8338562	19207	INSULATOR, BUSHING UOC:DAJ, DAK, V24, V25	EA 10
351	4	PAFZZ	5935-00-833-8561	8338561	19207	SHELL, ELECTRICAL UOC:DAJ, DAK, V234, V25	EA 10
351	5	PAFZZ	5935-00-572-9180	8338566	19207	SHELL, ELECTRICAL UOC:DAJ, DAK, V24, V25	EA 5
351	6	PAFZZ	5935-00-214-0904	7982907	19207	DUMMY CONNECTOR UOC:DAJ, DAK, V24, V25	EA 5
351	7	PAFZZ	9905-00-841-4445	M43436/1-2	81349	MARKER, BAND UOC:DAJ, DAK, V24, V25	EA 1
351	8	PAFZZ	9905-01-013-8723	M43436/3-1	81349	MARKER, BAND UOC:DAJ, DAK, V24, V25	EA 10

END OF FIGURE

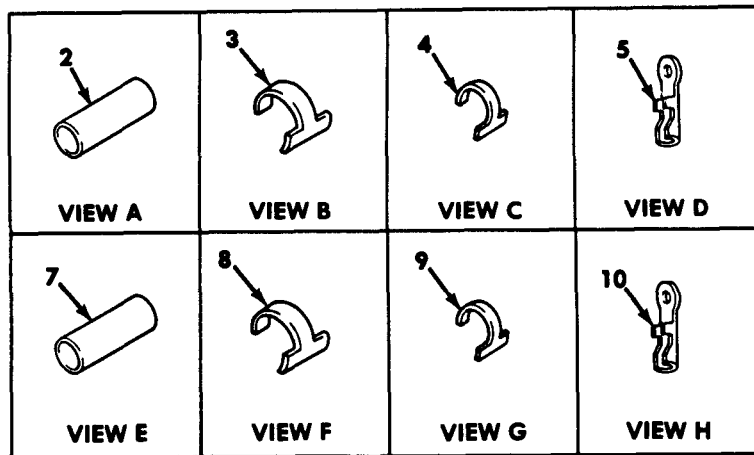
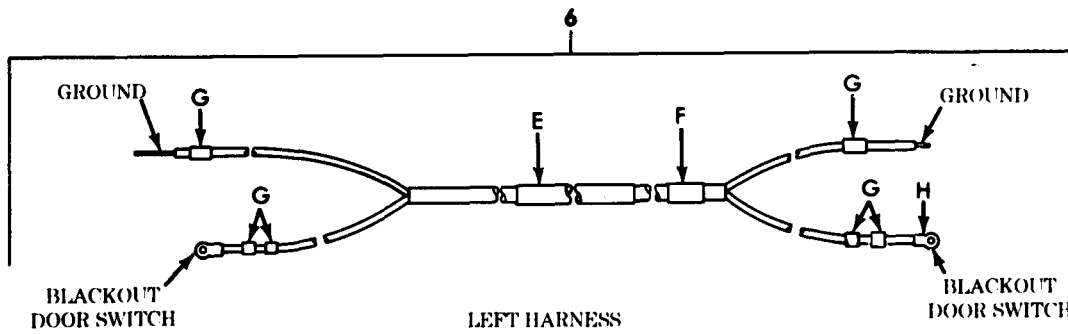
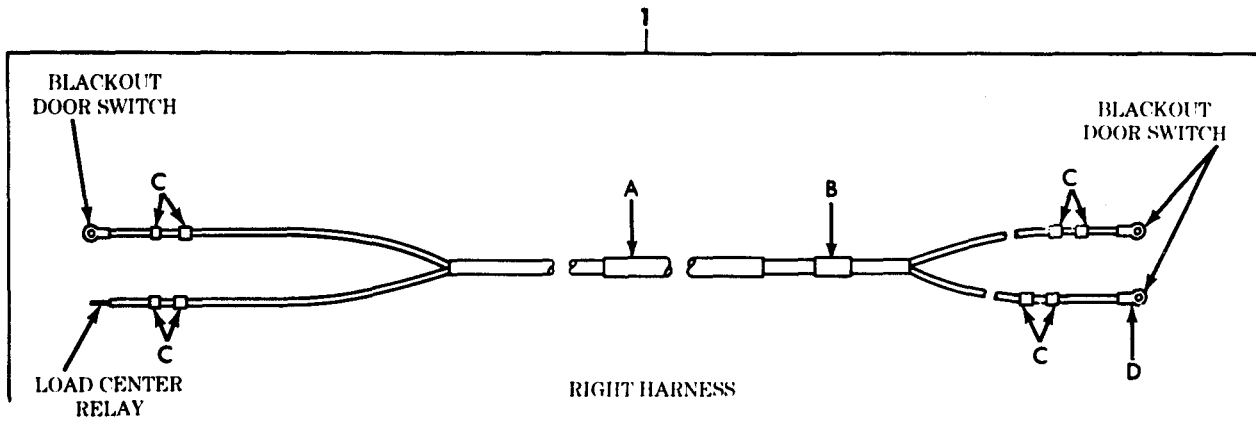

TA 468066

Figure 352. Van Blackout Wiring Harness, Right and Left Side.

(1)	(2)	(3)	(4)	(5)	(6)	(7)	(8)
ILLUS.							QTY
(a)	(b)	SMR	NATIONAL	PART	DESCRIPTION	U/M	INC
FIG. NO.	ITEM NO.	CODE	STOCK NUMBER	NUMBER	FSCM		IN
							UNIT
					USABLE ON CODE		
					GROUP 1812 SPECIAL PURPOSE BODIES		
					FIG. 352 VAN BLACKOUT WIRING HARNESS,		
					RIGHT AND LEFT SIDE		
352	1	PFFFF	2590-00-231-7454	10937533	19207 WIRING HARNESS BLACKOUT, RIGHT	EA	1
					UOC:DAJ, DAK, V24, V25		
352	2	MFFZZ		17-C-18035-60-15	80244 CONDUIT MAKE FROM CONDUIT,	EA	1
					P/N 17-C-18035-60		
					UOC:DAJ, DAK, V24, V25		
352	3	PAFZZ	9905-00-752-4649	M43436/1-1	81349 BAND, MARKER	EA	1
					UOC:DAJ, DAK, V24, V25		
352	4	PAFZZ	9905-01-013-8723	M43436/3-1	81349 BAND, MARKER	EA	8
					UOC:DAJ, DAK, V24, V25		
352	5	PAFZZ	5940-00-534-0986	MS35436-4	96906 TERMINAL, LUG	EA	3
					UOC:DAJ, DAK, V24, V25		
352	6	PFFFF	2590-00-222-8943	10937532	19207 WIRING HARNESS BLACKOUT, LEFT	EA	1
					UOC:DAJ, DAK, V24, V25		
352	73	MFFZZ		17-C-18035-60-15	80244 CONDUIT MAKE FROM CONDUIT,	EA	1
					P/N 17-C-18035-60		
					UOC:DAJ, DAK, V24, V25		
352	8	PAFZZ	9905-00-841-4445	M43436/1-2	81349 BAND, MARKER	EA	1
					UOC:DAJ, DAK, V24, V25		
352	9	PAFZZ	9905-01-013-8723	M43436/3-1	81349 BAND, MARKER	EA	6
					UOC:DAJ, DAK, V24, V25		
352	10	PAFZZ	5940-00-151-9361	MS35436-44	96906 TERMINAL, LUG	EA	2
					UOC:DAJ, DAK, V24, V25		

END OF FIGURE

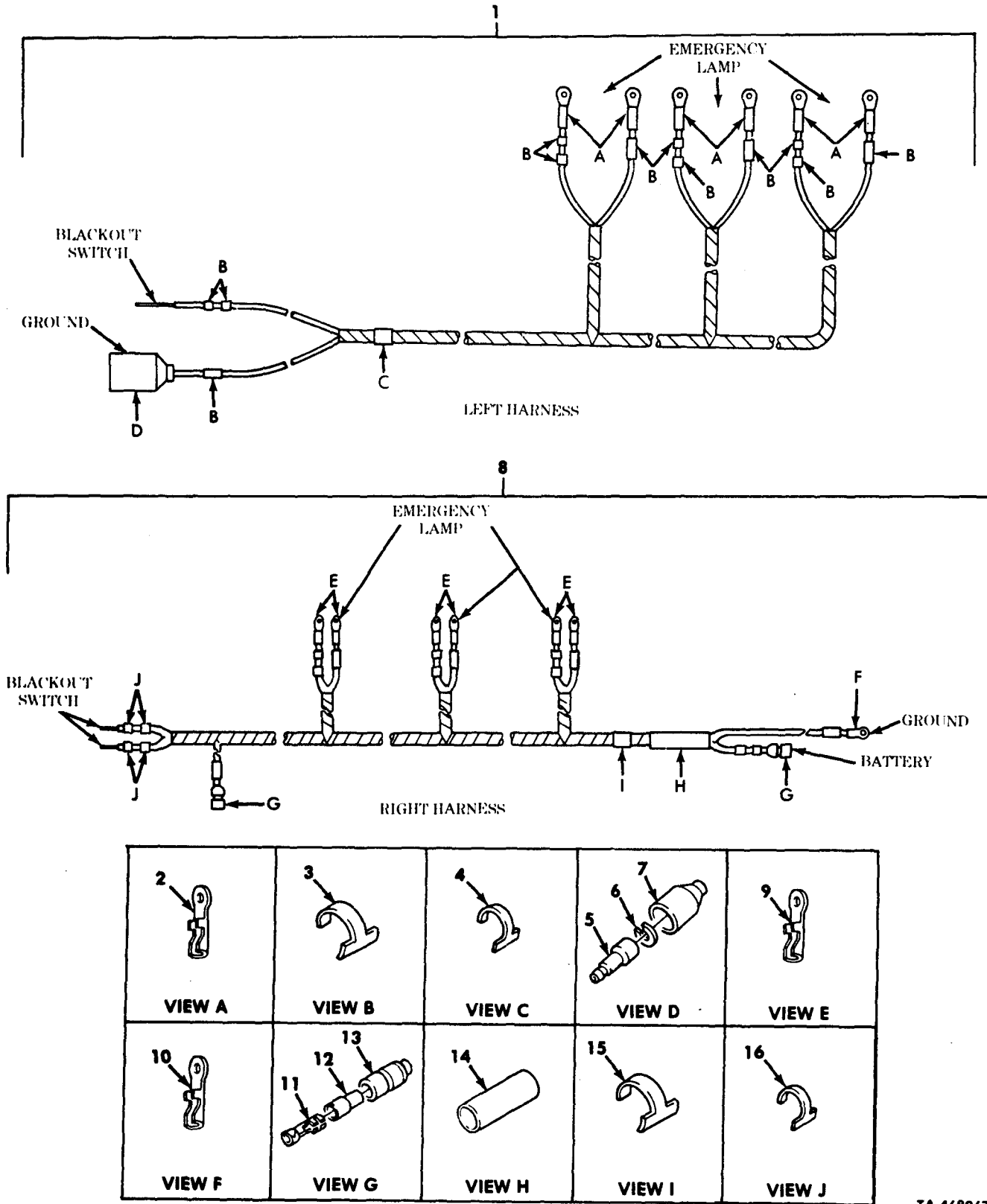

TA 468067

Figure 353. Van Emergency Lamp Wiring Harness, Right and Left Side.

(1)	(2)	(3)	(4)	(5)	(6)	(7)	(8)
ILLUS.							QTY
(a)	(b)	SMR	NATIONAL	PART	DESCRIPTION	U/M	INC
FIG. NO.	ITEM NO.	CODE	STOCK NUMBER	NUMBER	FSCM		IN
							UNIT
					GROUP 1812 SPECIAL PURPOSE BODIES		
					FIG. 353 VAN EMERGENCY LAMP WIRING HARNESS,		
					RIGHT AND LEFT SIDE		
353	1	PPFFF	2590-01-135-4479	11677731	19207 WIRING HARNESS EMERGENCY LAMP, LEFT	EA	1
					UOC:DAJ, DAK, V24, V25		
353	2	PAFZZ	5940-00-534-0986	MS35436-4	96906 TERMINAL, LUG	EA	6
					UOC:DAJ, DAK, V24, V25		
353	3	PAFZZ	9905-01-013-8723	M43436/3-1	81349 BAND, MARKER	EA	12
					UOC:DAJ, DAK, V24, V25		
353	4	PAFZZ	9905-00-935-3863	M43436/4-1	81349 BAND, MARKER	EA	1
					UOC:DAJ, DAK, V24, V25		
353	5	PAFZZ	5999-00-057-2929	MS27148-2	96906 CONTACT, ELECTRICAL	EA	1
					UOC:DAJ, DAK, V24, V25		
353	6	PAFZZ	5310-00-833-8567	8338567	19207 WASHER, SLOTTED	EA	1
					UOC:DAJ, DAK, V24, V25		
353	7	PAFZZ	5935-00-572-9180	8338566	19207 SHELL, ELECTRICAL CONTACT	EA	1
					UOC:DAJ, DAK, V24, V25		
353	8	PPFFF	2590-01-135-4480	11677723	19207 WIRING HARNESS EMERGENCY LAMP, RIGHT	EA	1
					UOC:DAJ, DAK, V24, V25		
353	9	PAFZZ	5940-00-534-0986	MS35436-4	96906 TERMINAL, LUG	EA	6
					UOC:DAJ, DAK, V24, V25		
353	10	PAFZZ	5940-00-892-3151	MS35436-9	96906 TERMINAL, LUG	EA	1
					UOC:DAJ, DAK, V24, V25		
353	11	PAFZZ	1015-00-798-2997	7982997	19207 TERMINAL, SOLDERED	EA	2
					UOC:DAJ, DAK, V24, V25		
353	12	PAFZZ	5970-00-833-8562	8338562	19207 INSULATOR, BUSHING	EA	2
					UOC:DAJ, DAK, V24, V25		
353	13	PAFZZ	5935-00-833-8561	8338561	19207 SHELL, ELECTRICAL	EA	2
					UOC:DAJ, DAK, V24, V25		
353	14	MFFZZ		17-C-18035-90-50	80244 CONDUIT MAKE FROM CONDUIT, P/N 17-C-18035-90	EA	1
					UOC:DAJ, DAK, V24, V25		
353	15	PAFZZ	9905-00-841-4445	M43436/1-2	81349 BAND, MARKER	EA	1
					UOC:DAJ, DAK, V24, V25		
353	16	PAFZZ	9905-01-013-8723	M43436/3-1	81349 BAND, MARKER	EA	17
					UOC:DAJ, DAK, V24, V25		

END OF FIGURE

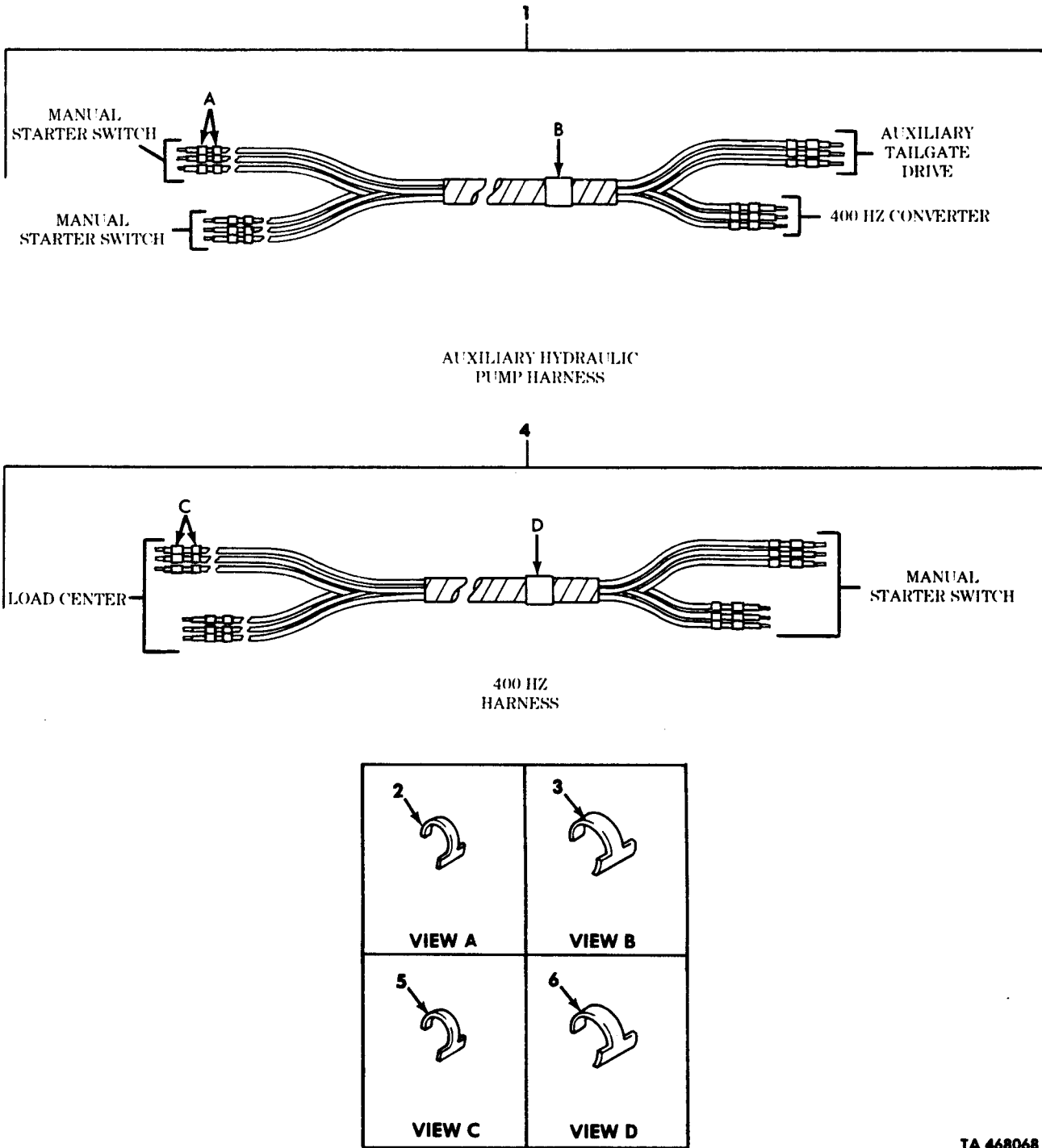

TA 468068

Figure 354. Van Auxiliary Hydraulic Pump and 400 Hz Converter Wiring Harnesses.

(1)	(2)	(3)	(4)	(5)	(6)	(7)	(8)
ILLUS.							QTY
(a)	(b)	SMR	NATIONAL	PART	DESCRIPTION	U/M	INC
FIG.	ITEM	CODE	STOCK	NUMBER	FSCM		IN
NO.	NO.		NUMBER				UNIT
					GROUP 1812 SPECIAL PURPOSE BODIES FIG.354 VAN AUXILIARY HYDRAULIC PUMP AND 400 HZ CONVERTER WIRING HARNESSSES		
354	1	PFFFF	2590-01-135-4404	11677711	19207 WIRING HARNESS AUXILIARY PUMP AND 400HZ CONVERTER	EA	1
					UOC:DAK,V25		
354	2	PAFZZ	9905-01-069-7222	M43436/2-1	81349 BAND,MARKER	EA	24
					UOC:DAK,V25		
354	3	PAFZZ	9905-00-893-3570	M43436/1-3	81349 BAND,MARKER	EA	1
					UOC:DAK,V25		
354	4	PFFFF	2590-01-135-4405	11677709	19207 WIRING HARNESS MANUAL STARTER SWITCHES	EA	1
					UOC:DAJ,DAK,V24,V25		
354	5	PAFZZ	9905-01-069-7222	M43436/2-1	81349 BAND,MARKER	EA	24
					UOC:DAJ,DAK,V24,V25		
354	6	PAFZZ	9905-00-893-3570	M43436/1-3	81349 BAND,MARKER	EA	1
					UOC:DAJ,DAK,V24,V25		
					END OF FIGURE		

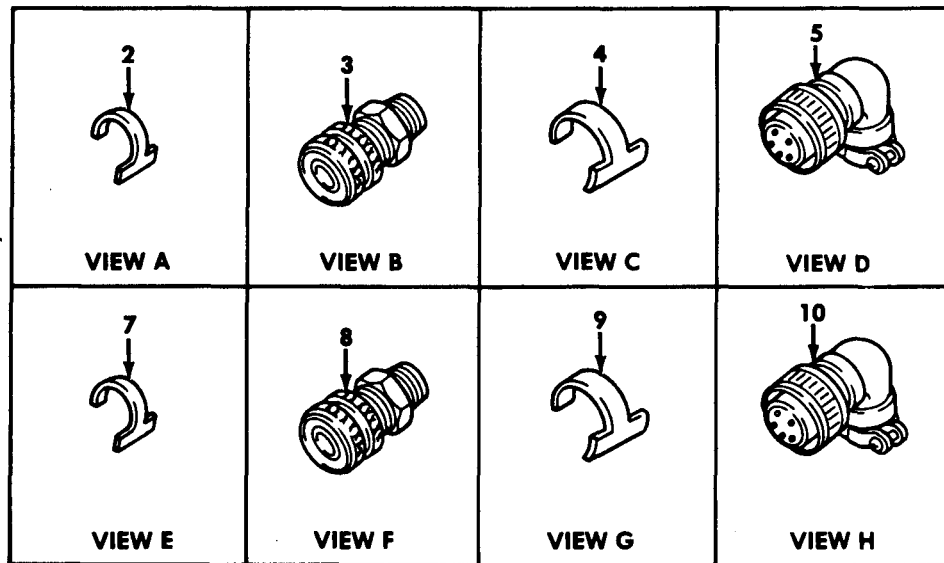
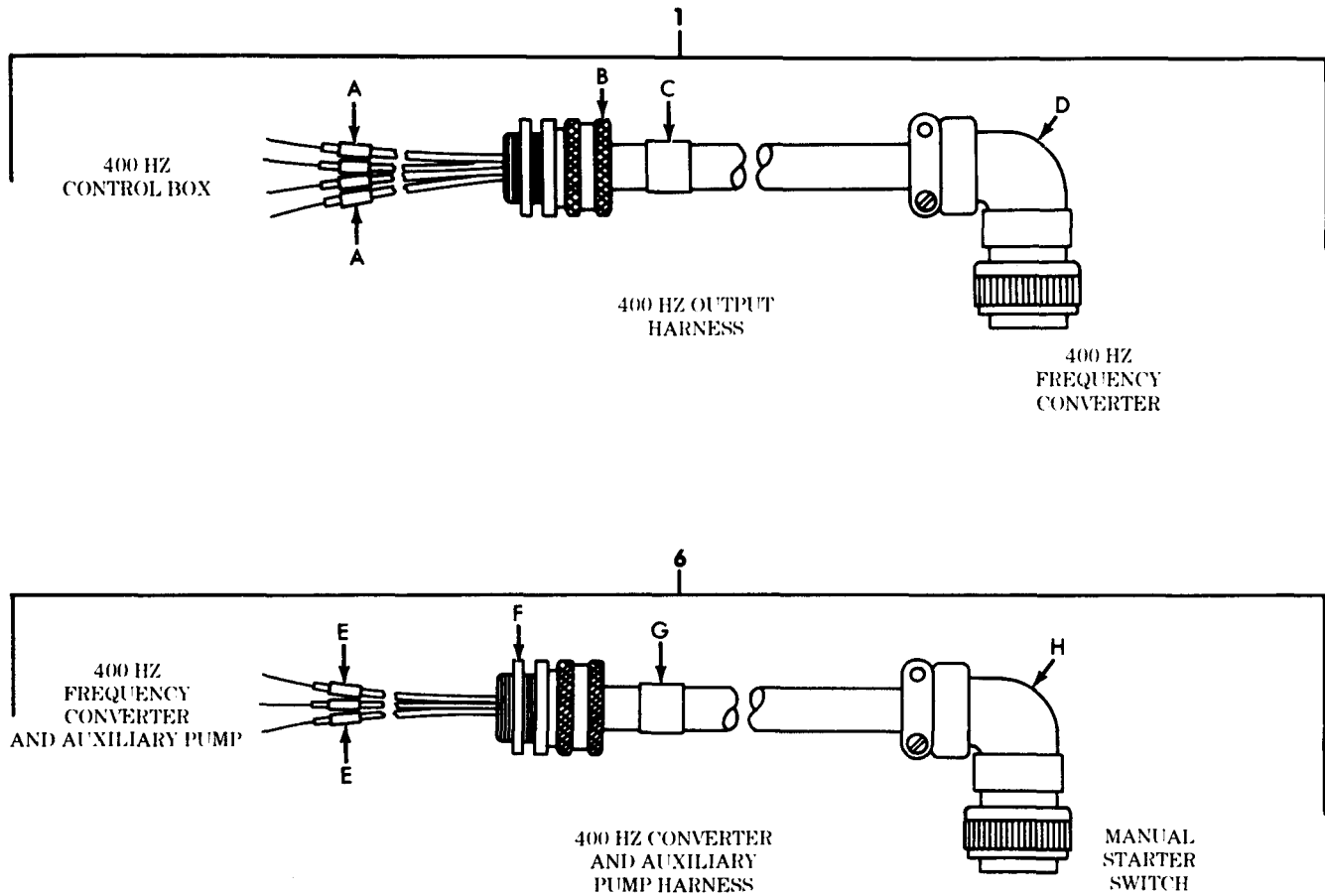

TA 468069

Figure 355. Van Auxiliary Hydraulic Pump and 400 Hz Converter Wiring Harnesses.

(1)	(2)	(3)	(4)	(5)	(6)	(7)	(8)
ILLUS.							QTY
(a)	(b)	SMR	NATIONAL	PART	DESCRIPTION	U/M	INC
FIG.	ITEM	CODE	STOCK	NUMBER	FSCM		IN
NO.	NO.		NUMBER				UNIT
					USABLE ON CODE		
					GROUP 1812 SPECIAL PURPOSE BODIES FIG.355 AUXILIARY HYDRAULIC PUMP AND 400 HZ CONVERTER WIRING HARNESSSES		
355	1	PPFFF	2590-01-134-3777	11677696	19207 WIRING HARNESS 400 HZ CONVERTER UOC:DAJ,DAK,V24,V25	EA	1
355	2	PAFZZ	9905-01-069-7222	M43436/2-1	81349 BAND,MARKER UOC:DAJ,DAK,V24,V25	EA	4
355	3	PAFZZ	5975-00-456-0627	11663369	19207 CONNECTOR UOC:DAJ,DAK,V24,V25	EA	1
355	4	PAFZZ	9905-00-893-3570	M43436/1-3	81349 BAND,MARKER UOC:DAJ,DAK,V24,V25	EA	1
355	5	PAFZZ	5935-00-843-4561	MS3108R20-4S	96906 CONNECTOR,PLUG UOC:DAJ,DAK,V25,V25	EA	1
355	6	PAFFF	2590-01-120-8483	11677702	19207 WIRING HARNESS 400 HZ CONVERTER AND AUXILIARY PUMP UOC:DAK,V25	EA	2
355	7	PAFZZ	9905-01-069-7222	M43436/2-1	81349 BAND,MARKER UOC:DAK,V25	EA	3
355	8	PAFZZ	5975-00-456-0627	11663369	19207 CONNECTOR UOC:DAK,V25	EA	1
355	9	PAFZZ	9905-00-841-4445	M43436/1-2	81349 BAND,MARKER UOC:DAK,V25	EA	1
355	10	PAFZZ	5935-01-024-4159	MS3108R22-9P	96906 CONNECTOR,PLUG UOC:DAK,V25	EA	1
					END OF FIGURE		

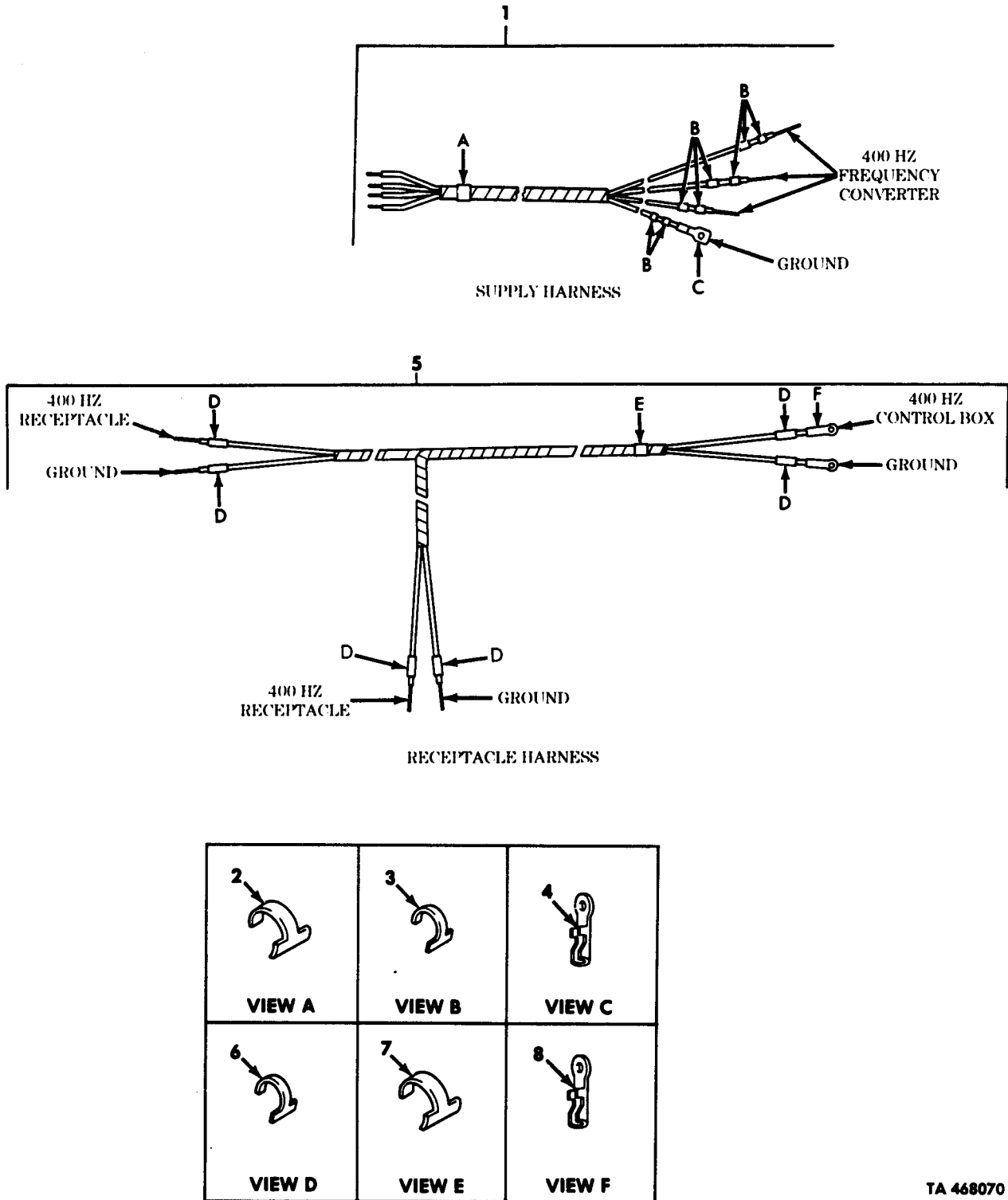

TA 468070

Figure 356. Van 400 Hz Wiring Harness.

(1)	(2)	(3)	(4)	(5)	(6)	(7)	(8)
ILLUS.							QTY
(a)	(b)	SMR	NATIONAL	PART	DESCRIPTION	U/M	INC
FIG. NO.	ITEM NO.	CODE	STOCK NUMBER	NUMBER	FSCM	USABLE ON CODE	IN UNIT
GROUP 1812 SPECIAL PURPOSE BODIES FIG. 356 VAN 400 HZ WIRING HARNESS							
356	1	PFFFF	2590-01-143-9543	11677730	19207	HARNESS, WIRING 400 HZ SUPPLY UOC:DAJ, DAK, V24, V25	EA 1
356	2	PAFZZ	9905-00-841-4445	M43436/1-2	81349	BAND, MARKER UOC:DAJ, DAK, V24, V25	EA 1
356	3	PAFZZ	9905-01-069-7222	M43436/2-1	81349	BAND, MARKER UOC:DAJ, DAK, V24, V25	EA 8
356	4	PAFZZ	5940-00-534-1028	MS35436-10	96906	TERMINAL, LUG UOC:DAJ, DAK, V24, V25	EA 1
356	5	PFFFF	2590-01-135-4481	11677717	19207	HARNESS, WIRING 400 HZ RECEPTACLE UOC:DAJ, DAK, V24, V25	EA 1
356	6	PAFZZ	9905-01-069-7222	M43436/2-1	81349	BAND, MARKER UOC:DAJ, DAK, V24, V25	EA 6
356	7	PAFZZ	9905-00-841-4445	M43436/1-2	81349	BAND, MARKER UOC:DAJ, DAK, V24, V25	EA 1
356	8	PAFZZ	5940-00-534-1028	MS35436-10	96906	TERMINAL, LUG UOC:DAJ, DAK, V24, V25	EA 2
END OF FIGURE							

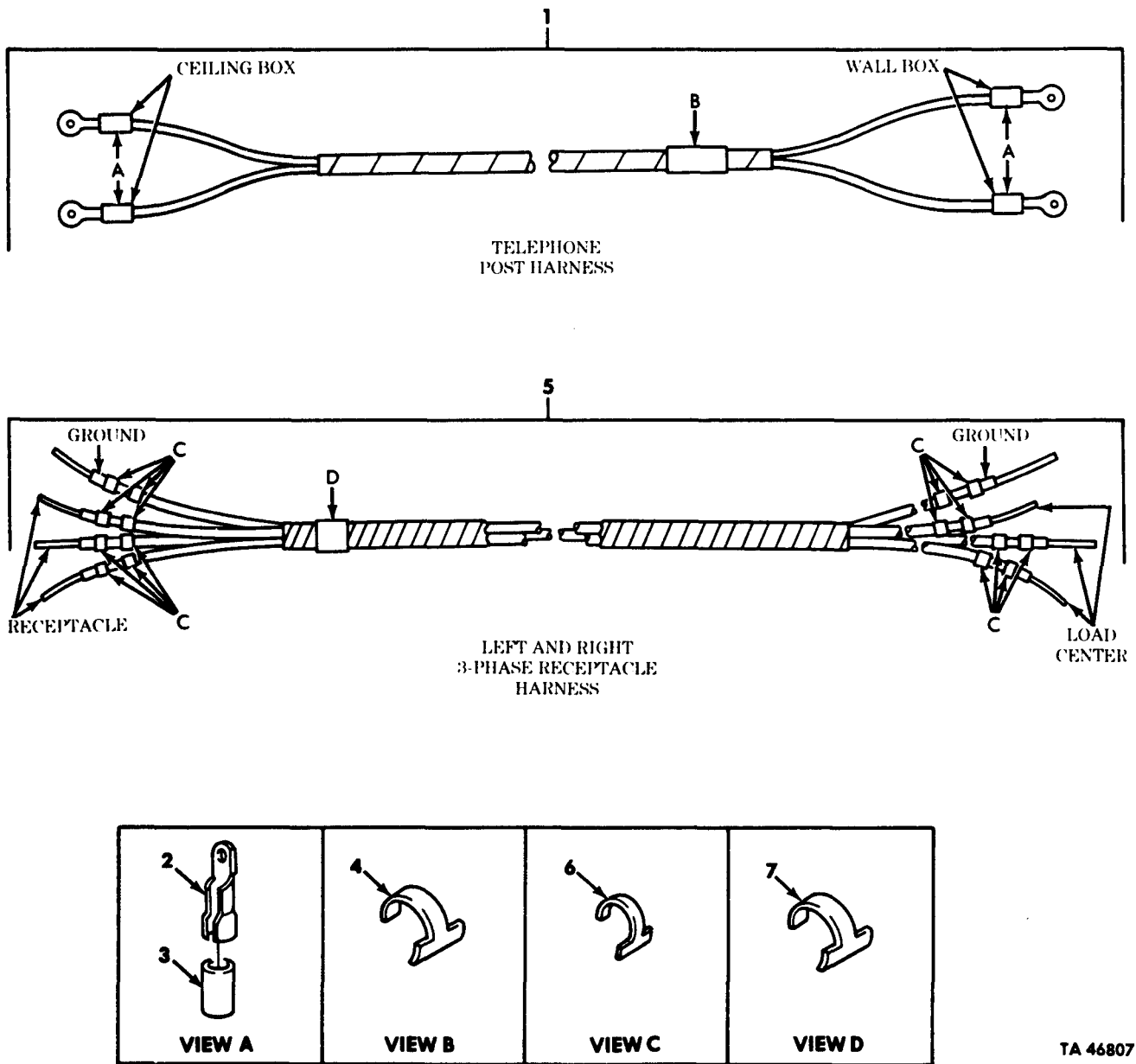
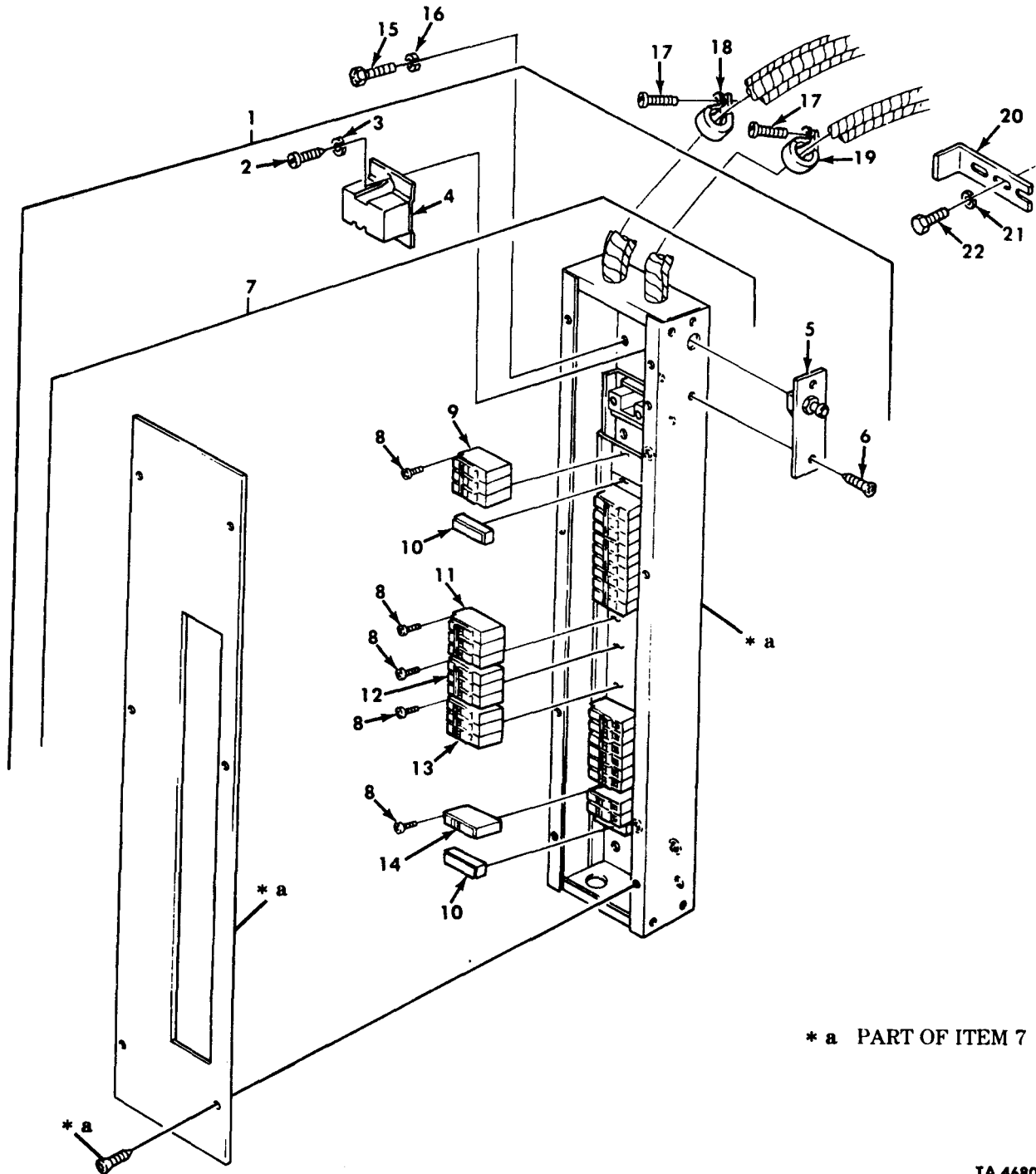

Figure 357. Van Telephone Jack and 3-Phase Receptacle Harness.

TA 468071

(1)	(2)	(3)	(4)	(5)	(6)	(7)	(8)
ILLUS.							QTY
(a)	(b)	SMR	NATIONAL	PART	DESCRIPTION	U/M	INC
FIG. NO.	ITEM NO.	CODE	STOCK NUMBER	NUMBER	FSCM		IN
							UNIT
					USABLE ON CODE		
					GROUP 1812 SPECIAL PURPOSE BODIES		
					FIG. 357 VAN TELEPHONE JACK AND 3-PHASE		
					RECEPTACLE HARNESS		
357	1	PAFZZ	2590-00-234-3248	7535639	19207	WIRING HARNESS	EA 1
						UOC:DAJ,DAK,V24,V25	
357	2	PAFZZ	5940-00-107-1481	MS20659-104	96906	TERMINAL,LUG	EA 4
						UOC:DAJ,DAK,V24,V25	
357	3	PAFZZ	5970-00-296-6078	17-1-1725-56	80244	INSULATION,SLEEVE	EA 4
						UOC:DAJ,DAK,V24,V25	
357	4	PAFZZ	9905-00-752-4649	M43436/1-1	81349	BAND,MARKER	EA 1
						UOC:DAJ;DAK,V24,V25	
357	5	PFFFF	2590-01-135-4403	11677719	19207	WIRING,HARNESS RIGHT	EA 1
						UOC:DAJ,DAK,V24,V25	
357	5	PFFZZ	2590-01-135-4402	11677728	19207	WIRING,HARNESS LEFT	EA 1
						UOC:DAK,DAK,V24,V25	
357	6	PAFZZ	9905-01-069-7222	M43436/2-1	81349	BAND,MARKER	EA 16
						UOC:DAJ,DAK,V24,V25	
357	7	PAFZZ	9905-00-935-3863	M43436/4-1	81349	BAND,MARKER	EA 1
						UOC:DAJ,DAK,V24,V25	
						END OF FIGURE	



TA 468072

Figure 358. Van Electrical Load Center and Mounting Harness.

(1)	(2)	(3)	(4)	(5)	(6)	(7)	(8)
ILLUS.							QTY
(a)	(b)	SMR	NATIONAL	PART	DESCRIPTION	U/M	INC
FIG.	ITEM	CODE	STOCK	NUMBER	FSCM		IN
NO.	NO.		NUMBER				UNIT
					GROUP 1812 SPECIAL PURPOSE BODIES		
					FIG.358 VAN ELECTRICAL LOAD CENTER AND		
					MOUNTING HARNESS		
358	1	PPFFF	5925-01-114-7700	11677744	19207	CIRCUIT BRAKER	EA 1
						UOC:DAJ,DAK,V24,V25	
358	2	PAFZZ	5305-00-855-0961	MS24629-35	96906	SCREW,WOOD	EA 3
						UOC:DAJ,DAK,V24,V25	
358	3	PAFZZ	5310-00-559-0070	MS35233-38	96906	WASHER,LOCK	EA 3
						UOC:DAJ,DAK,V24,V25	
358	4	PAFZZ	5945-00-496-9708	10937542	19207	RELAY,DISTRIBUTION	EA 1
						UOC:DAJ,DAK,V24,V25	
358	5	PAFZZ	5930-00-116-0531	10937541	19207	SWITCH,PUSH BLACKOUT	EA 1
						UOC:DAJ,DAK,V24,V25	
358	6	PAFZZ	5305-01-028-4831	MS51862-12	96906	SCREW,TAPPING	EA 2
						UOC:DAJ,DAK,V24,V25	
358	7	PPFFF	5925-01-115-0557	11677749	19207	CIRCUIT BREAKER BOX	EA 1
						UOC:DAJ,DAK,V24,V25	
358	8	PAFZZ	5305-00-088-9044	MS35207-260	96906	SCREW,MACHINE	EA 29
						UOC:DAJ,DAK,V24,V25	
358	9	PAFZZ	5925-00-497-9661	10937537	19207	CIRCUIT BREAKER	EA 1
						UOC:DAJ,DAK,V24,V25	
358	10	PAFZZ	5925-01-108-0996	10937550	19207	PLATE	EA 6
						UOC:DAJ,DAK,V24,V25	
358	11	PAFZZ	5925-01-114-7585	11677695	19207	CIRCUIT BREAKER	EA 4
						UOC:DAJ,DAK,V24,V25	
358	12	PAFZZ	5925-00-497-9659	10937535	19207	CIRCUIT BREAKER	EA 1
						UOC:DAJ,DAK,V24,V25	
358	13	PAFZZ	5925-01-114-7584	11677698	19207	CIRCUIT BREAKER	EA 1
						UOC:DAJ,DAK,V24,V25	
358	14	PAFZZ	5925-00-497-9658	10937540	19207	CIRCUIT BREAKER	EA 9
						UOC:DAJ,DAK,V24,V25	
358	15	PAFZZ	5305-00-269-2803	MS90726-60	96906	SCREW,CAP,HEXAGON	EA 4
						UOC:DAJ,DAK,V24,V25	
358	16	PAFZZ	5310-00-637-9541	MS35338-46	96906	WASHER,LOCK	EA 4
						UOC:DAJ,DAK,V24,V25	
358	17	PAFZZ	5305-00-432-4201	MS51861-45	96906	SCREW,TAPPING	EA 2
358	18	PAFZZ	5340-00-150-2772	MS21333-84	96906	CLAMP,LOOP	EA 1
						UOC:DAJ,DAK,V24,V25	
358	19	PAFZZ	5340-00-922-6302	MS21333-81	96906	CLAMP,LOOP	EA 1
						UOC:DAJ,DAK,V24,V25	
358	20	PAOZZ	5340-00-238-5606	7084799	19207	BRACKET,ANGLE BLACKOUT SWITCH	EA 1
						UOC:DAJ,DAK,V24,V25	
358	21	PAOZZ	5310-00-582-5965	MS35338-44	96906	WASHER,LOCK	EA 2
						UOC:DAJ,DAK,V24,V25	
358	22	PAOZZ	5305-01-144-2190	MS24628-67	96906	SCRE,TAPPING	EA 2
						UOC:DAJ,DAK,V24,V25	

END OF FIGURE

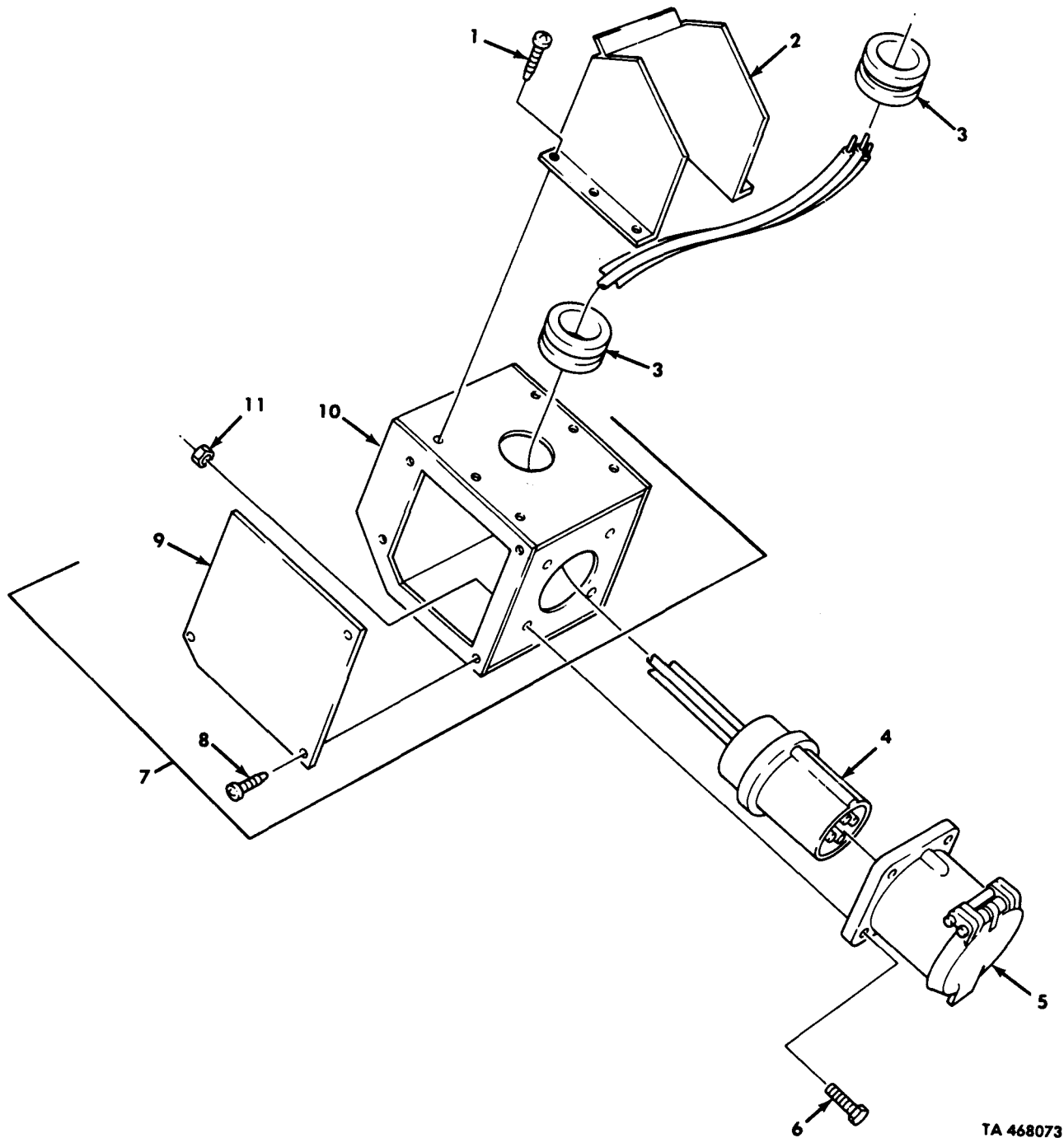

TA 468073

Figure 359. Van Electrical Junction Box and Related Parts.

(1)	(2)	(3)	(4)	(5)	(6)	(7)	(8)
ILLUS.							QTY
(a)	(b)	SMR	NATIONAL	PART	DESCRIPTION	U/M	INC
FIG. NO.	ITEM NO.	CODE	STOCK NUMBER	NUMBER	FSCM		IN
							UNIT
GROUP 1812 SPECIAL PURPOSE BODIES FIG. 359 VAN ELECTRICAL JUNCTION BOX AND RELATED PARTS							
359	1	PAFZZ	5305-00-052-6908	MS24629-4	96906	SCREW, TAPPING UOC:DAJ, DAK, V24, V25	EA 6
359	2	PFFZZ	5420-01-117-4884	11677707	19207	GUSSET, BRIDGE UOC:DAJ, DAK, V24, V25	EA 2
359	3	PAFZZ	5325-00-290-1960	MS35489-27	96906	GROMMET, NONMETALLIC UOC:DAJ, DAK, V24, V25	EA 2
359	4	PAFZZ	5935-00-470-2118	11601640	19207	CONNECTOR, PLUG UOC:DAJ, DAK, V24, V25	EA 1
359	5	PAFZZ	5935-00-222-9013	11601642	19207	COVER AND SHELL UOC:DAJ, DAK, V24, V25	EA 1
359	6	PAFZZ	5306-00-050-1239	MS90727-38	96906	SCREW, CAP, HEXAGON UOC:DAJ, DAK, V24, V25	EA 4
359	7	PAFFF	5975-01-099-6418	10937846-1	19207	JUNCTION BOX UOC:DAJ, DAK, V24, V25	EA 1
359	8	PAFZZ	5305-00-855-0958	MS2462945	96906	SCREW, TAPPING UOC:DAJ, DAK, V24, V25	EA 4
359	9	PFFZZ	2590-01-170-4947	10937841-1	19207	PLATE UOC:DAJ, DAK, V24, V25	EA 1
359	10	PFFZZ	2590-01-170-4948	10937847-1	19207	HOUSING, RECEPTACLE UOC:DAJ, DAK, V24, V25	EA 1
359	11	PAFZZ	5310-00-982-4912	MS21045-5	96906	NUT, SELF-LOCKING UOC:DAJ, DAK, V24, V25	EA 4

END OF FIGURE

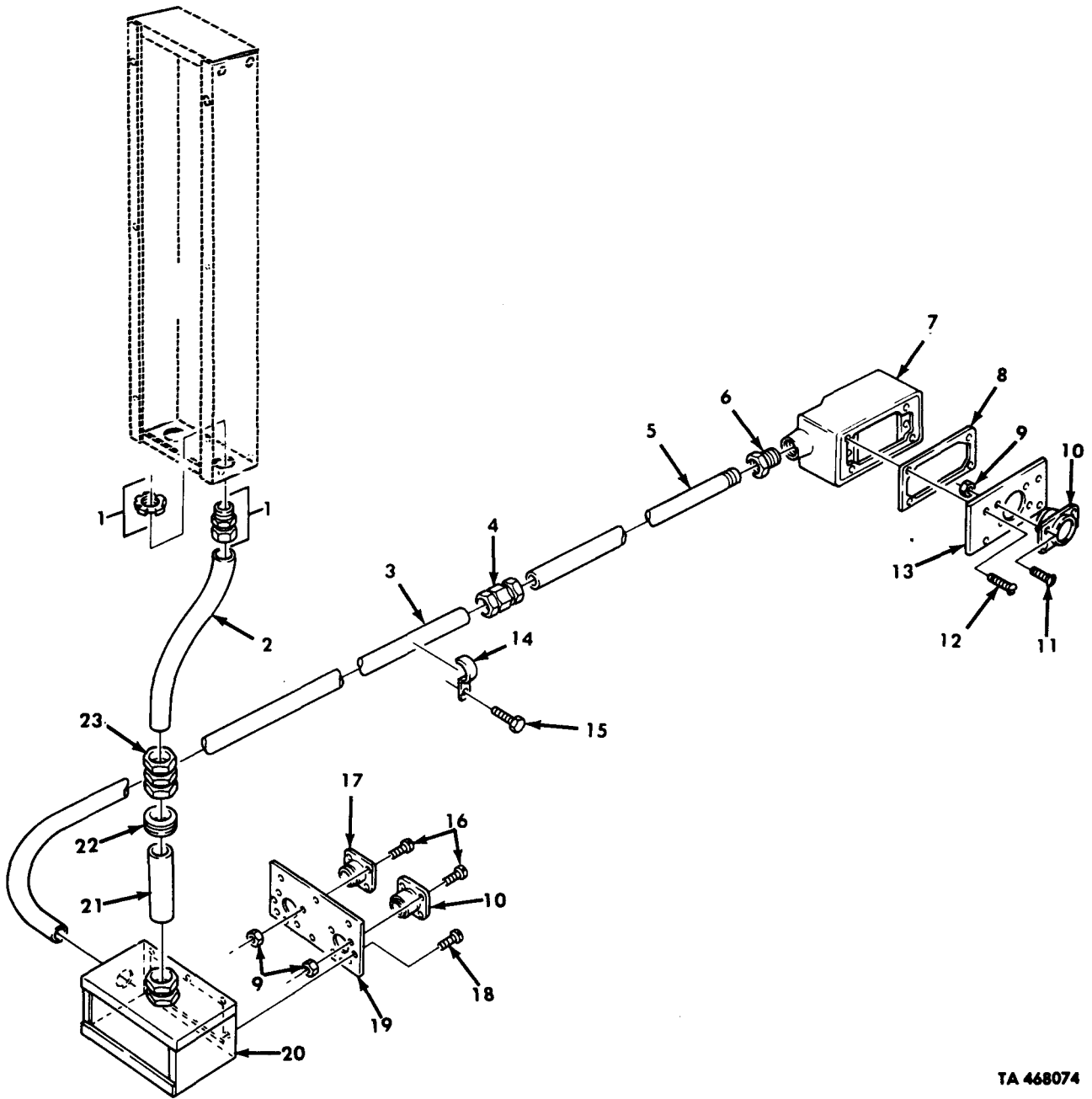

TA 468074

Figure 360. Van 400 Hz Converter Junction Box, Auxiliary Hydraulic Pump, Electrical Connector Box, and Related Parts.

(1)	(2)	(3)	(4)	(5)	(6)	(7)	(8)
ILLUS.							QTY
(a)	(b)	SMR	NATIONAL	PART	DESCRIPTION	U/M	INC
FIG.	ITEM	CODE	STOCK	NUMBER	FSCM		IN
NO.	NO.		NUMBER				UNIT
					GROUP 1812 SPECIAL PURPOSE BODIES FIG.360 VAN 400HZ CONVERTER JUNCTION BOX, AUXILIARY HYDRAULIC PUMP,ELECTRICAL CONNECTOR BOX,AND RELATED PARTS		
360	1	PAFZZ	5975-01-124-5053	8764985-5	19207	CONNECTOR, CONDUIT UOC:DAJ, DAK, V24, V25	EA 1
360	2	PPFZZ	5975-01-115-7087	11677704	19207	CONDUIT, METAL, RIGID UOC:DAJ, DAK, V24, V25	EA 1
360	3	PPFZZ	5975-01-123-4562	11677706	19207	CONDUIT, METAL, RIGID UOC:DAJ, DAK, V24, V25	EA 1
360	4	PAFZZ	5975-01-114-7661	11663099	19207	COUPLING, ELECTRIC UOC:DAJ, DAK, V24, V25	EA 1
360	5	PPFZZ	5975-01-120-3728	11677578	19207	CONDUIT, METAL, RIGID UOC:DAJ, DAK, V24, V25	EA 1
360	6	PAFZZ	5975-00-284-6167	TWAD75	03743	ADAPTER UOC:DAJ, DAK, V24, V25	EA 1
360	7	PAFZZ	5975-01-129-5739	11669043	19207	BOX, JUNCTION UOC:DAJ, DAK, V24, V25	EA 1
360	8	PAFZZ	5330-01-054-4011	11663365	19207	GASKET UOC:DAJ, DAK, V24, V25	EA 1
360	9	PAFZZ	5310-00-061-7325	MS21045-4	96906	NUT, SELF-LOCKING UOC:DAJ, DAK, V24, V25	EA 4
360	10	PAFZZ	5935-01-228-8537	MS3452W22-9S	96906	CONNECTOR, RECEPTACLE UOC:DAJ, DAK, V24, V25	EA 2
360	11	PAFZZ	5305-00-958-0656	MS35207-218	96906	SCREW, MACHINE UOC:DAJ, DAK, V24, V25	EA 4
360	12	PAFZZ	5305-00-889-3001	MS35206-231	96906	SCREW, TAPPING UOC:DAJ, DAK, V24, V25	EA 4
360	13	XDFZZ		12300742	19207	COVER UOC:DAJ, DAK, V24, V25	EA 1
360	14	PAFZZ	5340-00-543-3915	MS35140-2	96906	STRAP, RETAINING UOC:DAJ, DAK, V24, V25	EA 6
360	15	PAFZZ	5305-01-119-3606	MS24629-75	96906	SCREW, TAPPING UOC:DAJ, DAK, V24, V25	EA 6
360	16	PAFZZ	5305-00-958-4347	MS35207-216	96906	SCREW, MACHINE UOC:DAJ, DAK, V24, V25	EA 8
360	17	PAFZZ	5935-01-085-3305	MS3452W20-4P	96906	CONNECTOR, RECEPTACLE UOC:DAJ, DAK, V24, V25	EA 1
360	18	PAFZZ	5305-00-855-0961	MS24629-35	96906	SCREW, TAPPING UOC:DAJ, DAK, V24, V25	EA 8
360	19	PPFZZ	5975-01-125-6777	11677687	19207	COVER, JUNCTION UOC:DAJ, DAK, V24, V25	EA 1
360	20	PPFZZ	5975-01-116-6269	11677739	19207	BOX, CONNECTOR, ELECTRICAL UOC:DAJ, DAK, V24, V25	EA 1
360	21	PPFZZ	5975-01-231-9293	11677576	19207	CONDUIT, METAL, RIGID UOC:DAJ, DAK, V24, V25	EA 1
360	22	PAFZZ	5315-01-054-6989	MS35489-116	96906	GROMMET, ELECTRICAL UOC:DAJ, DAK, V24, V25	EA 1
360	23	PAFZZ	5975-00-661-1003	95T150	03743	COUPLING, ELECTRICAL UOC:DAJ, DAK, V24, V25	EA 1

END OF FIGURE

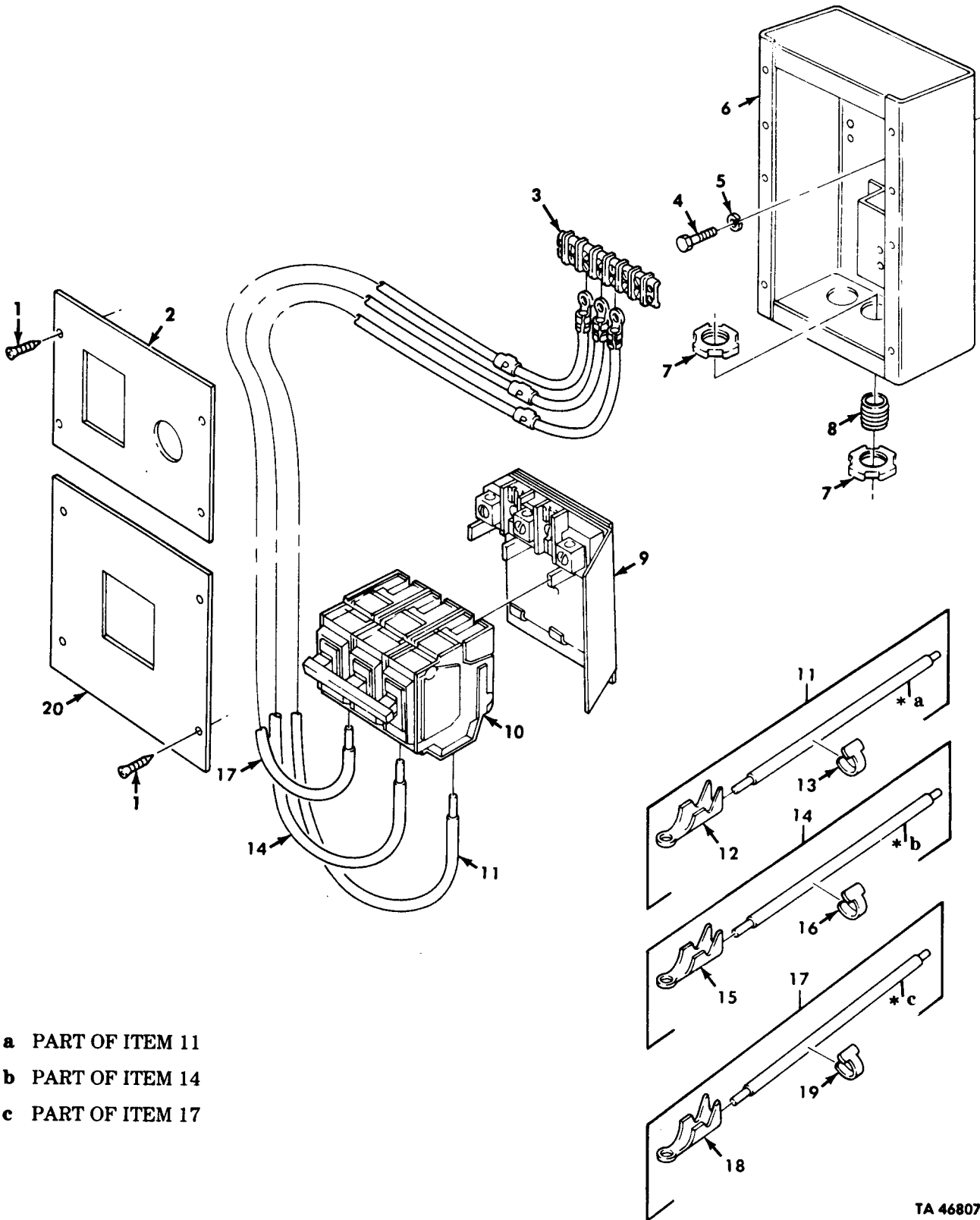

- * a PART OF ITEM 11
- * b PART OF ITEM 14
- * c PART OF ITEM 17

TA 468075

Figure 361. Van Circuit Breakers, Control Box, and Related Parts.

(1)	(2)	(3)	(4)	(5)	(6)	(7)	(8)
ILLUS.							QTY
(a) (b)	SMR	NATIONAL	PART		DESCRIPTION	U/M	INC
FIG. ITEM	CODE	STOCK	NUMBER	FSCM			IN
NO. NO.		NUMBER			USABLE ON CODE		UNIT
GROUP 1812 SPECIAL PURPOSE BODIES							
FIG. 361 VAN CIRCUIT BREAKERS, CONTROL BOX, AND RELATED PARTS							
361	1	PAFZZ	5305-00-855-0961	MS24629-35	96906	SCREW, TAPPING	EA 8
						UOC:DAJ, DAK, V24, V25	
361	2	PAFZZ	5340-01-114-7747	11677700	19207	COVER, ACCESS	EA 1
						UOC:DAJ, DAK, V24, V25	
361	3	PPFZZ	5940-01-117-4895	8764875	19207	TERMINAL BOARD	EA 1
						UOC:DAJ, DAK, V24, V25	
361	4	PAFZZ	5305-00-269-3239	MS90727-63	96906	SCREW, CAP, HEXAGON	EA 4
						UOC:DAJ, DAK, V24, V25	
361	5	PAFZZ	5310-00-582-5965	MS35338-44	96906	WASHER, LOCK	EA 4
						UOC:DAJ, DAK, V24, V25	
361	6	PPFZZ	6110-01-114-7701	11677727	19207	DISTRIBUTION BOX	EA 1
						UOC:DAJ, DAK, V24, V25	
361	7	PAFZZ	5975-00-793-5550	AN3066-12	88044	LOCKNUT, ELECTRICAL	EA 8
						UOC:DAJ, DAK, V24, V25	
361	8	PAFZZ	4730-00-196-2058	MS51953-97B	96906	NIPPLE, PIPE	EA 2
						UOC:DAJ, DAK, V24, V25	
361	9	PPFZZ	5925-01-128-9524	11663055	19207	BASE, MOUNTING CIRCUIT	EA 1
						UOC:DAJ, DAK, V24, V25	
361	10	PAFZZ	5925-01-114-7582	11663054	19207	CIRCUIT, BREAKER	EA 1
						UOC:DAJ, DAK, V24, V25	
361	11	PPFFF	2590-01-135-4428	11677641-3	19207	LEAD, ELECTRICAL	EA 1
						UOC:DAJ, DAK, V24, V25	
361	12	PAFZZ	5940-00-534-1028	MS35436-10	96906	TERMINAL, LUG	EA 1
						UOC:DAJ, DAK, V24, V25	
361	13	PAFZZ	9905-00-752-4649	M43436/1-1	81349	BAND, MARKER	EA 1
						UOC:DAJ, DAK, V24, V25	
361	14	PPFFF	2590-01-135-4427	11677641-2	19207	LEAD, ELECTRICAL	EA 1
						UOC:DAJ, DAK, V24, V25	
361	15	PAFZZ	5940-00-534-1028	MS35436-10	96906	TERMINAL, LUG	EA 1
						UOC:DAJ, DAK, V24, V25	
361	16	PAFZZ	9905-00-752-4649	M43436/1-1	81349	BAND, MARKER	EA 1
						UOC:DAJ, DAK, V24, V25	
361	17	PPFFF	2590-01-135-4426	11677641-1	19207	LEAD, ELECTRICAL	EA 1
						UOC:DAJ, DAK, V24, V25	
361	18	PAFZZ	5940-00-534-1028	MS35436-10	96906	TERMINAL, LUG	EA 1
						UOC:DAJ, DAK, V24, V25	
361	19	PAFZZ	9905-00-752-4649	M43436/1-1	81349	BAND, MARKER	EA 1
						UOC:DAJ, DAK, V24, V25	
361	20	PPFZZ	5340-01-114-7748	11677716	19207	COVER, ACCESS	EA 1
						UOC:DAJ, DAK, V24, V25	

END OF FIGURE

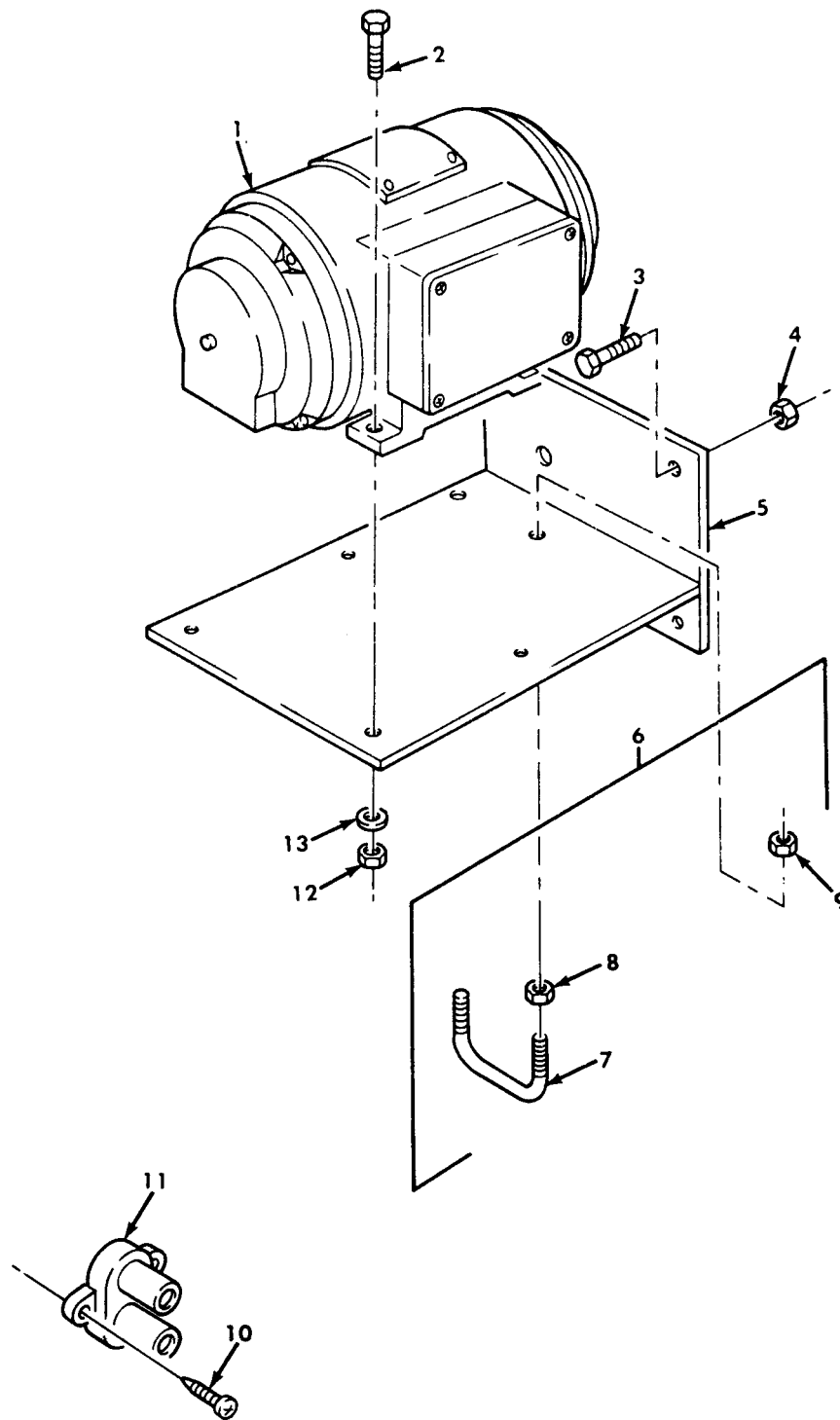

TA 468076

Figure 362. Van 400 Hz Converter, Circuit Breaker, and Mounting Hardware.

(1)	(2)	(3)	(4)	(5)	(6)	(7)	(8)
ILLUS.							QTY
(a) (b)	SMR	NATIONAL	PART		DESCRIPTION	U/M	INC
FIG. ITEM	CODE	STOCK	NUMBER	FSCM			IN
NO. NO.		NUMBER			USABLE ON CODE		UNIT
					GROUP 1812 SPECIAL PURPOSE BODIES		
					FIG. 362 VAN 400HZ CONVERTER, CIRCUIT		
					BREAKER, AND MOUNTING HARDWARE		
362	1	PPFZZ	6125-01-020-7268	30-154	91723	MOTOR-GENERATOR	EA 1
					UOC:DAJ, DAK, V24, V25		
362	2	PAFZZ	5305-00-269-3241	MS90727-65	96906	SCREW, CAP, HEXAGON	EA 4
					UOC:DAJ, DAK, V24, V25		
362	3	PAFZZ	5305-00-725-4183	MS90726-113	96906	SCREW, CAP, HEXAGON	EA 4
					UOC:DAJ, DAK, V24, V25		
362	4	PAFZZ	5310-00-062-4954	MS21045-8	96906	NUT, SELF-LOCKING	EA 4
					UOC:DAJ, DAK, V24, V25		
362	5	PPFZZ	3010-01-168-1490	11677732	19207	SUPPORT, CONVERTER	EA 1
					UOC:DAJ, DAK, V24, V25		
362	6	PAFZZ	5306-00-471-3273	10883223	19207	BOLT, ASSEMBLY U	EA 1
					UOC:DAJ, DAK, V24, V25		
362	7	PAFZZ	5306-00-401-9561	7373215	19207	U-BOLT	EA 1
					UOC:DAJ, DAK, V24, V25		
362	8	PAFZZ	5310-00-732-0560	MS51968-14	96906	NUT, PLAIN, HEXAGON	EA 2
					UOC:DAJ, DAK, V24, V25		
362	9	PAFZZ	5310-00-067-9507	MS51922-37	96906	NUT, SELF-LOCKING	EA 2
					UOC:DAJ, DAK, V24, V25		
362	10	PAFZZ	5305-00-432-4172	MS51861-37	96906	SCREW, TAPPING	EA 2
					UOC:DAJ, DAK, V24, V25		
362	11	PAFZZ	5925-00-026-4767	M13516/1-1	81349	CIRCUIT BREAKER	EA 1
					UOC:DAJ, DAK, V24, V25		
362	12	PAFZZ	5310-00-982-4908	MS21045-6	96906	NUT, SELF-LOCKING	EA 4
					UOC:DAJ, DAK, V24, V25		
362	13	PAFZZ	5310-00-080-6004	MS27183-14	96906	WASHER, FLAT	EA 4
					UOC:DAJ, DAK, V24, V25		

END OF FIGURE

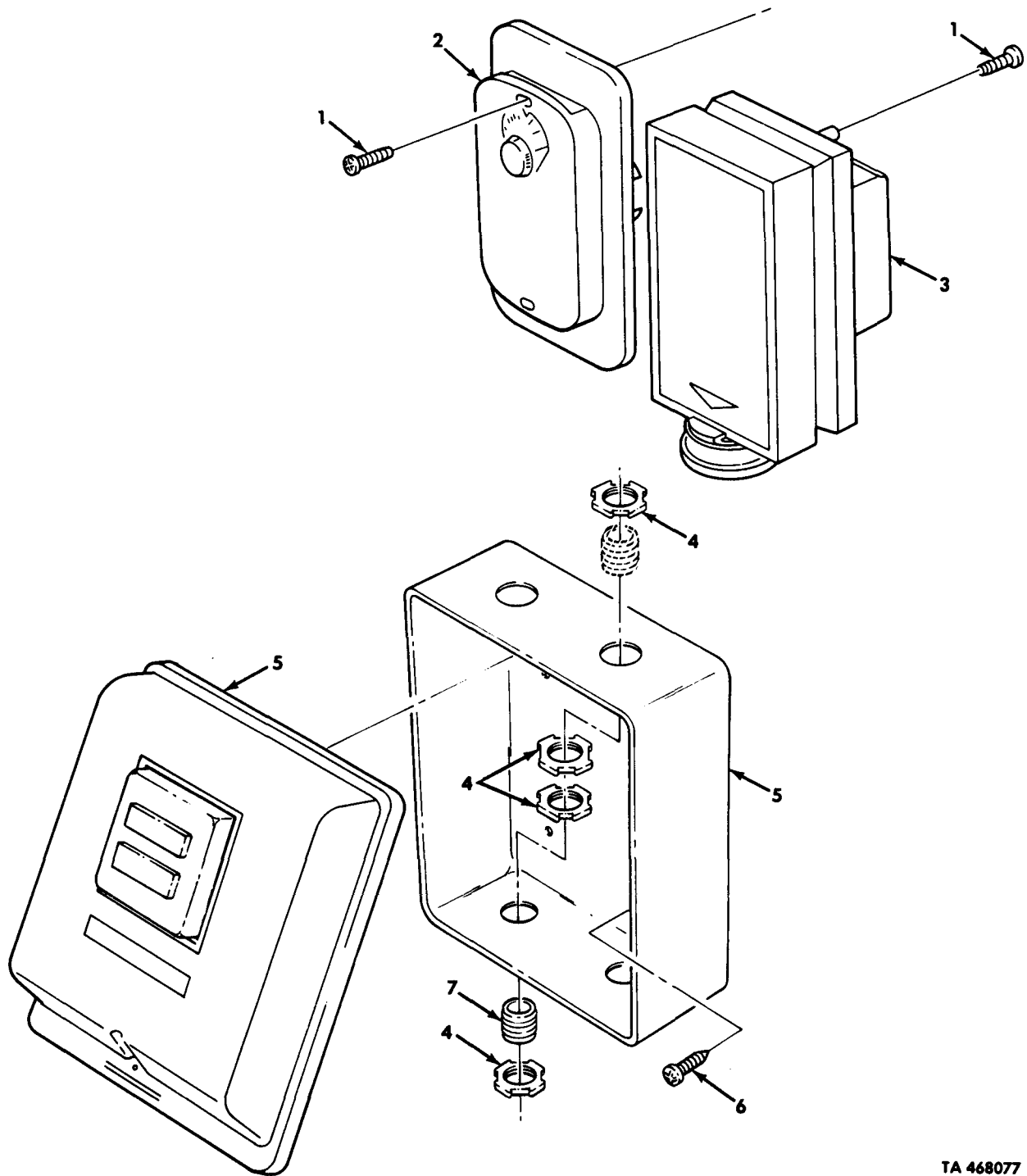

TA 468077

Figure 363. Van Heater Thermostatic Switch and Fluorescent Starter.

(1)	(2)	(3)	(4)	(5)	(6)	(7)	(8)
ILLUS.							QTY
(a)	(b)	SMR	NATIONAL	PART	DESCRIPTION	U/M	INC
FIG.	ITEM	CODE	STOCK	NUMBER	FSCM		IN
NO.	NO.		NUMBER				UNIT
					USABLE ON CODE		
					GROUP 1812 SPECIAL PURPOSE BODIES		
					FIG.363 VAN HEATER THERMOSTASTIC SWITCH		
					AND FLUORESCENT STARTER		
363	1	PAFZZ	5305-00-855-0961	MS24629-35	96906 SCREW, TAPPING	EA	4
					UOC:DAJ, DAK, V24, V25		
363	2	PAFZZ	5930-00-174-6224	7336056	19207 SWITCH, THERMOSTATIC	EA	1
					UOC:DAJ, DAK, V24, V25		
363	3	PAFZZ	5390-01-115-2322	11663213	19207 SWITCH, THERMOSTATIC	EA	1
					UOC:DAJ, DAK, V24, V25		
363	4	PAFZZ	5975-00-793-5550	AN3066-12	88044 LOCKNUT, ELECTRICAL	EA	8
					UOC:DAJ, DAK, V24, V25		
363	5	PAFZZ	5930-01-114-7581	11663315	19207 SWITCH, BOX	EA	1
					UOC:DAJ, DAK, V24, V25		
363	6	PAFZZ	5305-00-432-4203	MS51861-47	96906 SCREW, TAPPING	EA	4
					UOC:DAJ, DAK, V24, V25		
363	7	PAFZZ	4730-00-196-2058	MS51953-978	96906 NIPPLE, PIPE	EA	2
					UOC:DAJ, DAK, V24, V25		
					END OF FIGURE		

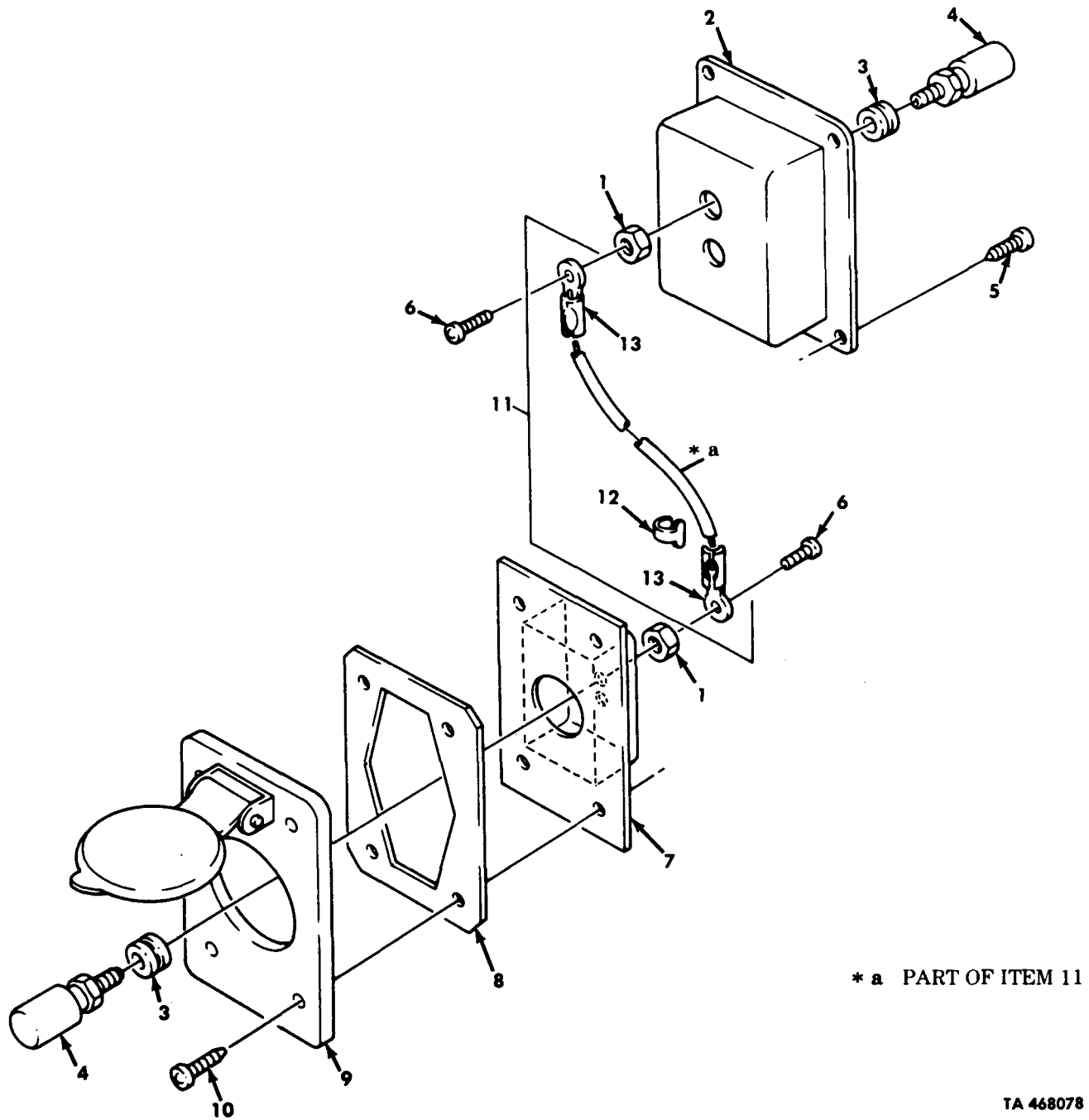
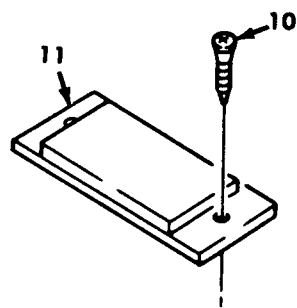
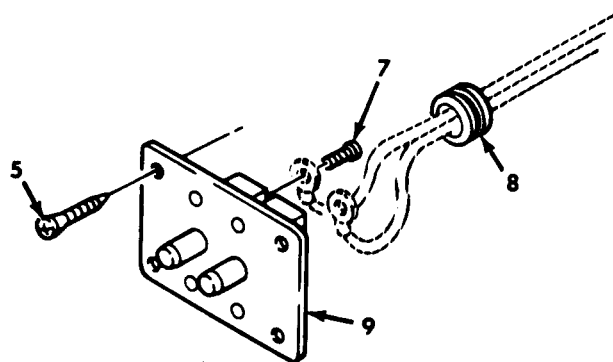
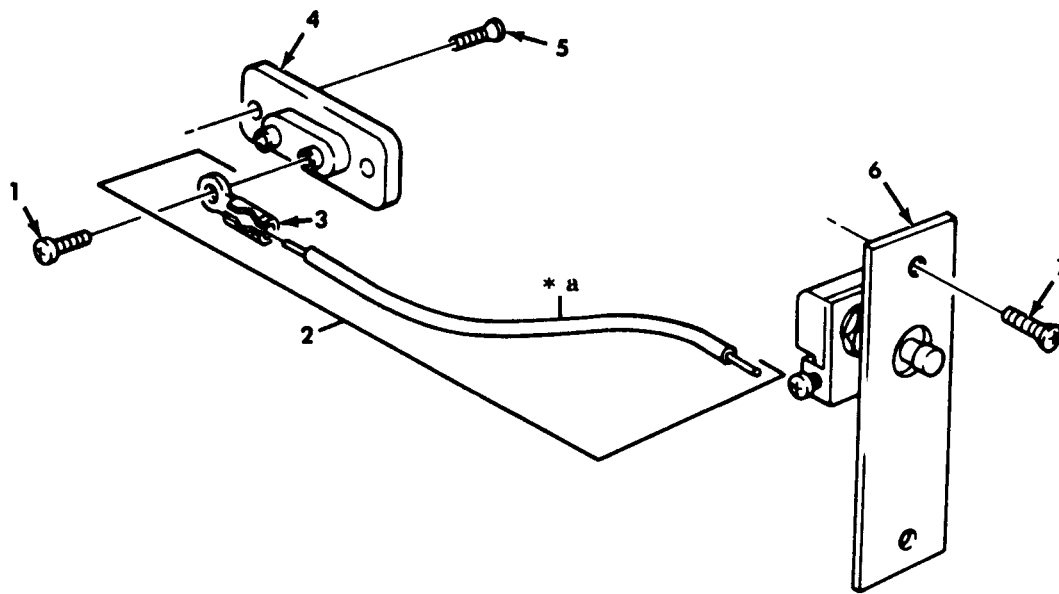

Figure 364. Van Telephone Jack and Related Parts, Interior and Exterior.

(1) ILLUS. (a) FIG. NO.	(2) (b) ITEM NO.	(3) SMR CODE	(3) NATIONAL STOCK NUMBER	(4) PART NUMBER	(5) FSCM	(6) DESCRIPTION USABLE ON CODE	(7) U/M	(8) QTY INC IN UNIT
GROUP 1812 SPECIAL PURPOSE BODIES FIG. 364 VAN TELEPHONE JACK AND RELATED PARTS, INTERIOR AND EXTERIOR								
364	1	PAOZZ	5310-00-768-0319	MS51968-2	96906	NUT, PLAIN, HEXAGON UOC:DAJ, DAK, V24, V25	EA	6
364	2	PAOZZ	5975-00-418-0861	8735431	19207	JUNCTION BOX UOC:DAJ, DAK, V24, V25	EA	2
364	3	PAOZZ	5325-00-263-6632	MS35489-6	96906	GROMMET, NONMETALLIC UOC:DAJ, DAK, V24, V25	EA	6
364	4	PFOZZ	5940-01-107-9687	7336057	19207	TERMINAL, STUD UOC:DAJ, DAK, V24, V25	EA	6
364	5	PAOZZ	5305-00-855-0961	MS24629-35	906	SCREW, TAPPING UOC:DAJ, DAK, V24, V25	EA	4
364	6	PAOZZ	5305-00-984-6189	MS35206-241	96906	SCREW, MACHINE UOC:DAJ, DAK, V24, V25	EA	4
364	7	PFOZZ	5340-01-147-0861	10937077	19207	PANEL ASSEMBLY UOC:DAJ, DAK, V24, V25	EA	1
364	8	PAOZZ	5330-00-414-6754	7059240	19207	GASKET UOC:DAJ, DAK, V24, V25	EA	1
364	9	PAOZZ	5935-00-242-3488	7759184	19207	COVER, ELECTRICAL UOC:DAJ, DAK, V24, V25	EA	1
364	10	PAOZZ	5305-00-432-4170	MS51861-35	96906	SCREW, TAPPING UOC:DAJ, DAK, V24, V25	EA	4
364	11	PAOOO	2590-00-426-0766	7059245	19207	LEAD, ELECTRICAL UOC:DAJ, DAK, V24, V25	EA	2
364	12	PAOZZ	9905-00-752-4649	M43436/1-1	81349	BAND, MARKER UOC:DAJ, DAK, V24, V25	EA	1
364	13	PAOZZ	5940-00-113-3138	MS20659-102	96906	TERMINAL, LUG UOC:DAJ, DAK, V24, V25	EA	2

END OF FIGURE



a PART OF ITEM 2

TA 468079

Figure 365. Van Hinged Roof Plunger and Blackout Light Switch.

(1) ILLUS. (a) FIG. NO.	(2) (b) ITEM NO.	(3) SMR CODE	(4) NATIONAL STOCK NUMBER	(5) PART NUMBER	(6) FSCM	(6) DESCRIPTION USABLE ON CODE	(7) U/M	(8) QTY INC IN UNIT
						GROUP 1812 SPECIAL PURPOSE BODIES FIG. 365 VAN HINGED ROOF PLUNGER AND BLACKOUT LIGHT SWITCH		
365	1	PAOZZ	5305-00-958-5453	MS35190-236	96906	SCREW, MACHINE UOC:DAJ, DAK, V24, V25	EA	4
365	2	PAOOO	2590-00-231-0201	7535587	19207	LEAD, ELECTRICAL UOC:DAJ;DAK, V24, V25	EA	4
365	3	PAOZZ	5940-00-151-9361	MS35436-44	96906	TERMINAL, LUG UOC:DAJ, DAK, V24, V25	EA	1
365	4	PAOZZ	5940-00-150-4396	7336049	19207	TERMINAL BOARD UOC:DAJ, DAK, V24, V25	EA	2
365	5	PAOZZ	5305-00-432-4387	MS51862-13	96906	SCREW, TAPPING UOC:DAJ, DAK, V24, V25	EA	12
365	6	PAOZZ	5930-00-116-0531	10937541	19207	SWITCH, PUSH UOC:DAJ, DAK, V24, V25	EA	2
365	7	PAOZZ	5305-00-984-4983	MS35206-226	96906	SCREW, MACHINE UOC:DAJ, DAK, V24, V25	EA	8
365	8	PAOZZ	5325-00-276-6228	MS35489-9	96906	GROMMET, NONMETALLIC UOC:DAJ, DAK, V24, V25	EA	2
365	9	PAOZZ	5999-00-458-0730	7336048	19207	CONTACT, ELECTRICAL UOC:DAJ, DAK, V24, V25	EA	2
365	10	PAOZZ	5305-00-432-4394	MS51862-24	96906	SCREW, TAPPING UOC:DAJ, DAK, V24, V25	EA	4
365	11	PAOZZ	2510-00-405-1921	7759189	19207	PLATE, FLOOR HINGE UOC:DAJ, DAK, V24, V25	EA	2

END OF FIGURE

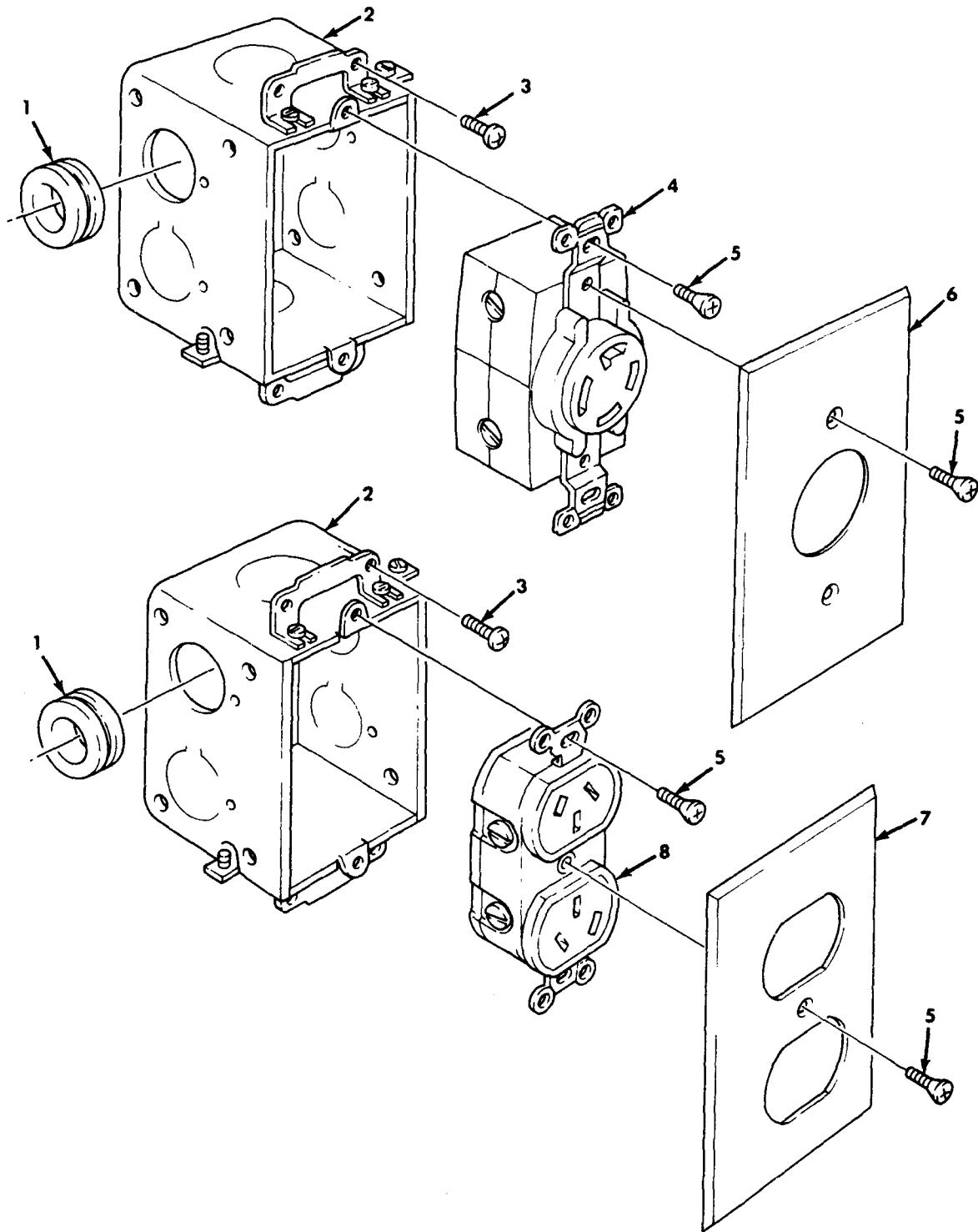

TA 468080

Figure 366. Van 3-Phase and 400 Hz Receptacles.

(1)	(2)	(3)	(4)	(5)	(6)	(7)	(8)
ILLUS.							QTY
(a)	(b)	SMR	NATIONAL	PART	DESCRIPTION	U/M	INC
FIG. NO.	ITEM NO.	CODE	STOCK NUMBER	NUMBER	FSCM	USABLE ON CODE	IN UNIT
GROUP 1812 SPECIAL PURPOSE BODIES							
FIG.366 VAN 3-PHASE AND 400 HZ RECEPTACLES							
366	1	PAOZZ	5325-00-281-1557	MS35489-17	96906	GROMMET, NONMETALLIC UOC:DAJ, DAK, V24, V25	EA 4
366	2	PFOZZ	5975-00-254-3141	8743871	19207	JUNCTION BOX UOC:DAJ, DAK, V24, V25	EA 4
366	3	PAOZZ	5305-00-432-4170	MS51861-35	96906	SCREW, TAPPING UOC:DAJ, DAK, V24, V25	EA 16
366	4	PFOZZ	5935-01-114-7678	11663108	19207	CONNECTOR, RECEPTACLE UOC:DAJ, DAK, V24, V25	EA 2
366	5	PAOZZ	5305-00-958-5453	MS35190-236	96906	SCREW, MACHINE UOC:DAJ, DAK, V24, V25	EA 12
366	6	PFOZZ	5975-01-044-5419	7321	71183	PLATE, WALL, ELECTRICAL UOC:DAJ, DAK, V24, V25	EA 2
366	7	PFOZZ	5975-01-115-0616	8380747	19207	PLATE, WALL, ELECTRICAL UOC:DAJ, DAK, V24, V25	EA 2
366	8	PFOZZ	5935-01-114-7677	11663109	19207	CONNECTOR, RECEPTACLE UOC:DAJ, DAK, V24, V25	EA 2
END OF FIGURE							

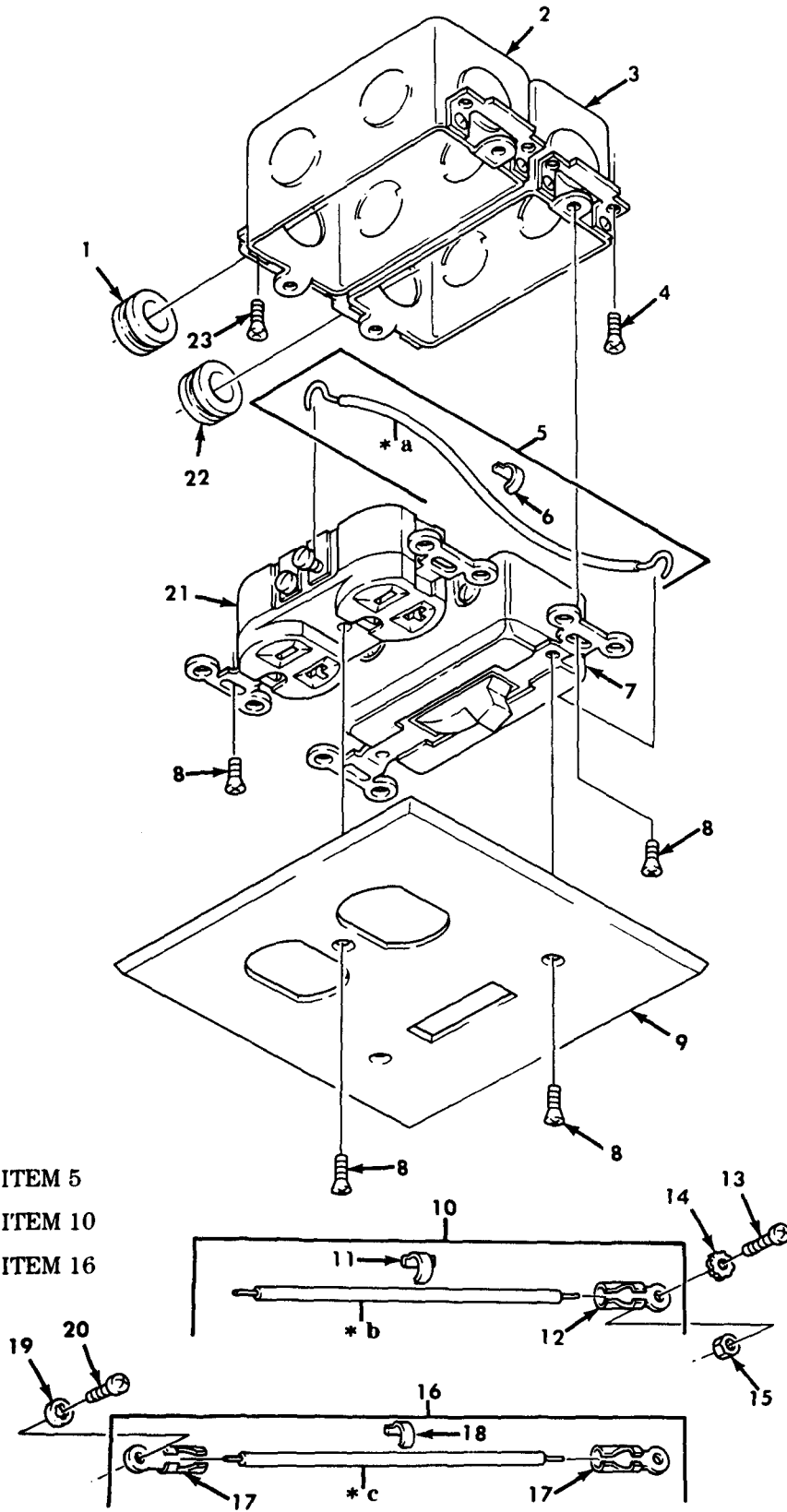

TA 468081

Figure 367. Van Ceiling Switch, Front Wall Switch, Receptacle Assembly, and Related Parts.

(1)	(2)	(3)	(4)	(5)	(6)	(7)	(8)
ILLUS.							QTY
(a)	(b)	SMR	NATIONAL	PART	DESCRIPTION	U/M	INC
FIG. NO.	ITEM NO.	CODE	STOCK NUMBER	NUMBER	FSCM		IN
							UNIT
					GROUP 1812 SPECIAL PURPOSE BODIES FIG.367 VAN CEILING SWITCH,FRONT WALL SWITCH,RECEPTACLE ASSEMBLY,AND RELATED PARTS		
367	1	PAOZZ	5325-00-276-6228	MS35489-9	96906 GROMMET, NONMETALLIC UOC:DAJ, DAK, V24, V25	EA	4
367	2	PAOZZ	5975-00-168-9172	10937536	19207 JUNCTION BOX UOC:DAJ, DAK, V24, V25	EA	4
367	3	PFOZZ	5975-00-254-3141	8743871	19207 JUNCTION BOX UOC:DAJ, DAK, V24, V25	EA	16
367	4	PAOZZ	5305-00-855-0961	MS24629-35	96906 SCREW, TAPPING UOC:DAJ, DAK, V24, V25	EA	32
367	5	PAOOO	2590-00-444-2094	10937522	19207 LEAD, ELECTRICAL UOC:DAJ, DAK, V24, V25	EA	10
367	6	PAOZZ	9905-00-752-4649	M43436/1-1	81349 BAND, MARKER UOC:DAJ, DAK, V24, V25	EA	1
367	7	PAOZZ	5930-00-724-5417	WS896/2-08A	81349 SWITCH, TOGGLE UOC:DAJ, DAK, V24, V25	EA	10
367	8	PAOZZ	5305-00-958-5453	MS35190-236	6906 SCREW, MACHINE UOC:DAJ, DAK, V24, V25	EA	70
367	9	PAOZZ	5975-00-403-9490	8342290	19207 PLATE, WALL, ELECTRICAL UOC:DAJ, DAK, V24, V25	EA	10
367	10	PFOOO	2590-01-135-4423	11677692	19207 LEAD, ELECTRICAL UOC:DAJ, DAK, V24, V25	EA	8
367	11	PAOZZ	9905-01-013-8723	M43436/3-1	81349 BAND, MARKER UOC:DAJ, DAK, V24, V25	EA	1
367	12	PAOZZ	5940-00-660-3632	MS35436-7	96906 TERMINAL, LUG UOC:DAJ, DAK, V24, V25	EA	1
367	13	PAOZZ	5305-00-984-4988	MS35206-228	96906 SCREW, MACHINE UOC:DAJ, DAK, V24, V25	EA	8
367	14	PAOZZ	5310-00-209-0788	MS35335-30	96906 WASHER, LOCK UOC:DAJ, DAK, V24, V25	EA	8
367	15	PAOZZ	5310-00-934-9747	MS35649-262	80045 NUT, PLAIN, HEXAGON UOC:DAJ, DAK, V24, V25	EA	8
367	16	PFOOO	2590-01-135-4425	11677685	19207 LEAD, ELECTRICAL UOC:DAJ, DAK, V24, V25	EA	2
367	17	PAOZZ	5940-00-557-2343	MS35436-11	96906 TERMINAL, LUG UOC:DAJ, DAK, V24, V25	EA	2
367	18	PAOZZ	9905-01-069-7222	M43436/2-1	81349 BAND, MARKER UOC:DAJ, DAK, V24, V25	EA	1
367	19	PAOZZ	5310-00-576-5752	MS35333-39	96906 WASHER, LOCK UOC:DAJ, DAK, V24, V25	EA	2
367	20	PAOZZ	5305-00-855-0957	MS24629-46	96906 SCREW, TAPPING UOC:DAJ, DAK, V24, V25	EA	2
367	21	PAOZZ	5935-01-107-9924	10937538	19207 CONNECTOR, RECEPTACLE UOC:DAJ, DAK, V24, V25	EA	10
367	22	PAOZZ	5325-00-281-1557	MS35489-17	96906 GROMMET, NONMETALLIC UOC:DAJ, DAK, V24, V25	EA	16
367	23	PAOZZ	5305-00-432-4170	MS51861-35	96906 SCREW, TAPPING	EA	8

END OF FIGURE

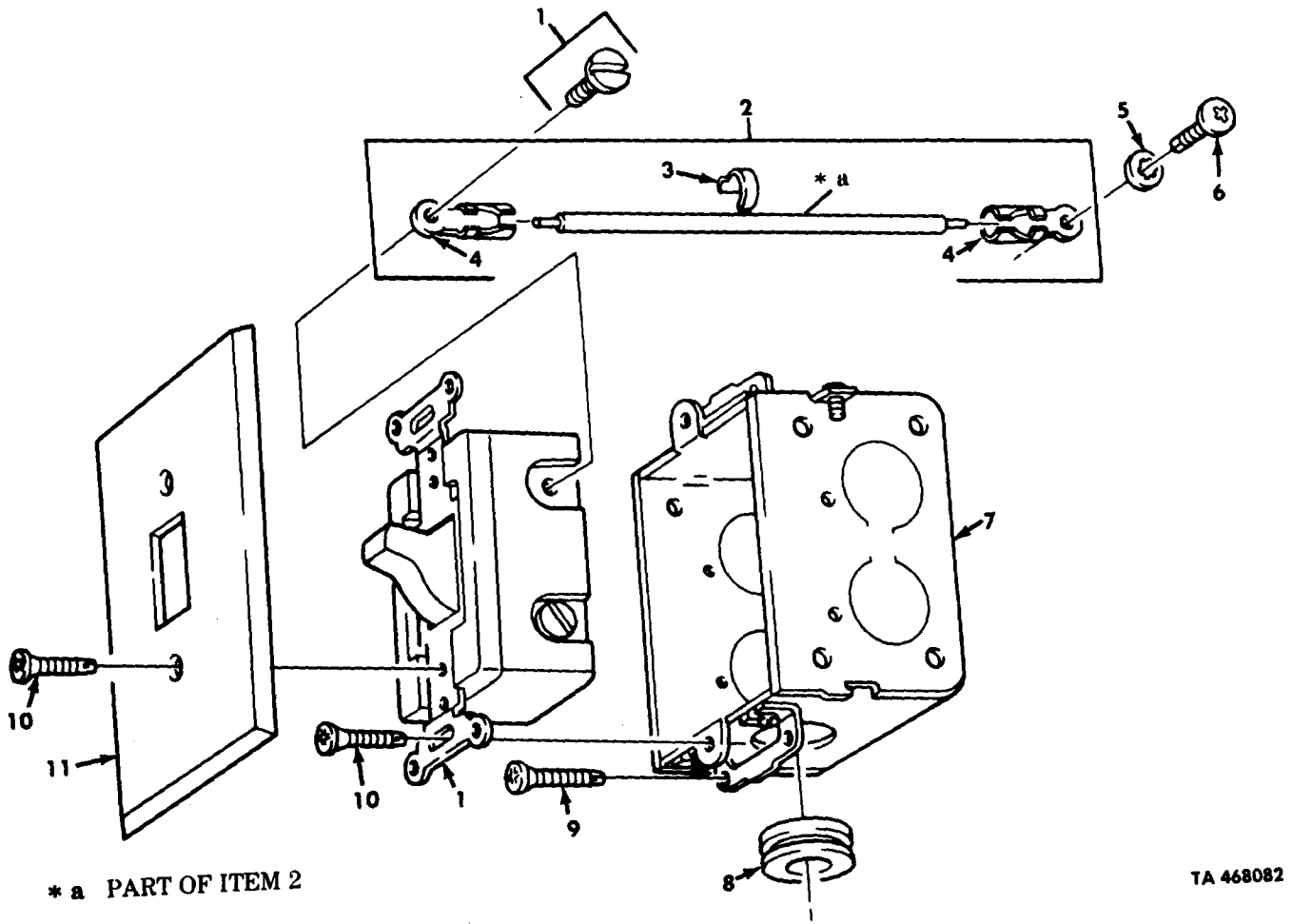
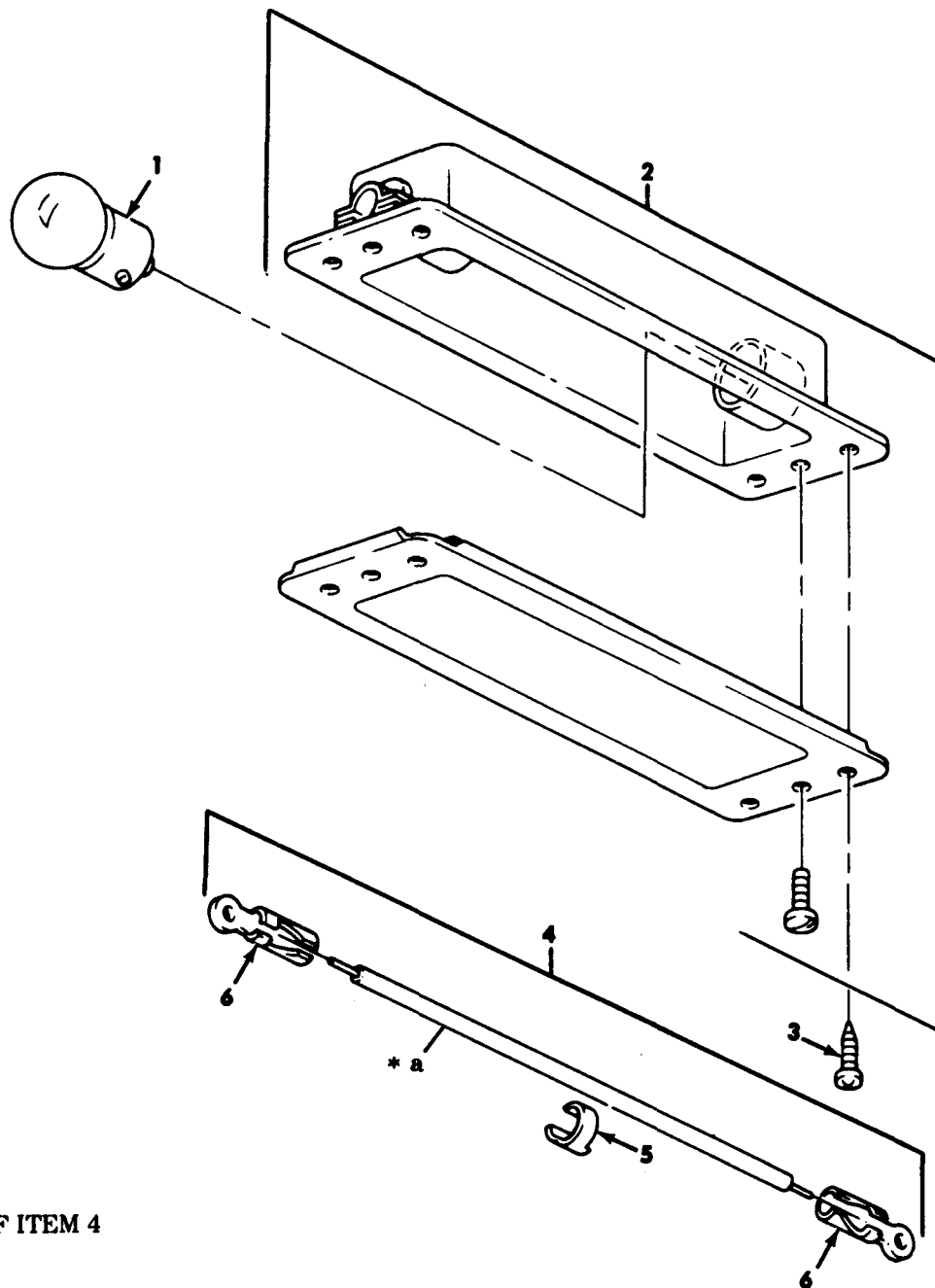

Figure 368. Van Blackout and Emergency Switches

(1)	(2)	(3)	(4)	(5)	(6)	(7)	(8)
ILLUS.							QTY
(a)	(b)	SMR	NATIONAL	PART	DESCRIPTION	U/M	INC
FIG. NO.	ITEM NO.	CODE	STOCK NUMBER	NUMBER	FSCM		IN
							UNIT
					GROUP 1812 SPECIAL PURPOSE BODIES FIG. 368 VAN BLAKOUT AND EMERGENCY SWITCHES		
368	1	PAOZZ	5930-00-724-5417	WS89612-08A	81348 SWITCH, TOGGLE BLACKOUT UOC:DAJ, DAK, V24, V25	EA	1
368	1	PAOZZ	5930-00-660-5584	WS896/2-02A	81349 SWITCH, TOGGLE EMERGENCY UOC:DAJ, DAK, V24, V25	EA	1
368	2	PFOOO	2590-01-135-4425	11677685	19207 LEAD, ELECTRICAL UOC:DAJ, DAK, V24, V25	EA	2
368	3	PAOZZ	9905-01-069-7222	M43436/2-1	81349 BAND, MARKER UOC:DAJ, DAK, V24, V25	EA	1
368	4	PAOZZ	5940-00-557-2343	MS35436-11	19207 TERMINAL, LUG UOC:DAJ, DAK, V24, V25	EA	2
368	5	PAOZZ	5310-00-576-5752	MS35333-39	96906 WASHER, LOCK UOC:DAJ, DAK, V24, V25	EA	2
368	6	PAOZZ	5305-00-855-0957	MS24629-46	96906 SCREW, TAPPING UOC:DAJ, DAK, V24, V25	EA	2
368	7	PFOZZ	5975-00-254-3141	8743871	19207 JUNCTION BOX UOC:DAJ, DAK, V24, V25	EA	2
368	8	PAOZZ	5325-00-281-1557	MS35489-17	96906 GROMMET, NONMETALLIC UOC:DAJ, DAK, V24, V25	EA	2
368	9	PAOZZ	5305-00-855-0961	MS24629-35	96906 SCREW, TAPPING UOC:DAJ, DAK, V24, V25	EA	8
368	10	PAOZZ	5305-00-958-5453	MS35190-236	96906 SCREW, MACHINE UOC:DAJ, DAK, V24, V25	EA	1
368	11	PAOZZ	5975-00-243-1275	CATALOG 91071	71183 PLATE, WALL, ELECTRICAL UOC:DAJ, DAK, V24, V25	EA	2

END OF FIGURE



* a PART OF ITEM 4

TA 468083

Figure 369. Van Blackout and Emergency Lamps.

(1)	(2)	(3)	(4)	(5)	(6)	(7)	(8)
ILLUS.							QTY
(a)	(b)	SMR	NATIONAL	PART	DESCRIPTION	U/M	INC
FIG. NO.	ITEM NO.	CODE	STOCK NUMBER	NUMBER	FSCM		IN
							UNIT
					GROUP 1812 SPECIAL PURPOSE BODIES FIG. 369 VAN BLACKOUT AND EMERGENCY LAMPS		
369	1	PAOZZ	6240-00-155-8725	MS15584-6	96906 LAMP, INCANDESCENT EMERGENCY UOC:DAJ, DAK, V24, V25	EA	12
369	1	PAOZZ	6240-00-542-6219	MS16123-1	96906 LAMP, INCANDESCENT BLACKOUT UOC:DAJ, DAK, V24, V25	EA	4
369	2	PPFZZ	6210-00-970-0330	L-16166	17744 FIXTURE, LIGHTING EMERGENCY UOC:DAJ, DAK, V24, V25	EA	6
369	2	PPFZZ	6210-00-062-9121	L-16167	17744 FIXTURE, LIGHTING BLACKOUT UOC:DAJ, DAK, V24, V25	EA	2
369	3	PAFZZ	5305-00-855-0961	MS24629-15	96906 SCREW, TAPPING UOC:DAJ, DAK, V24, V25	EA	32
369	4	PPFFF	2590-01-135-4424	11677689	19207 LEAD, ELECTRICAL UOC: LDAJ, DAK, V24, V25	EA	12
369	5	PAFZZ	9905-01-013-8723	M43436/3-1	81349 BAND, MARKER UOC:DAJ, DAK, V24, V25	EA	2
369	6	PAFZZ	5940-00-534-0986	MS35436-4	96906 TERMINAL, LUG UOC:DAJ, DAK, V24, V25	EA	2

END OF FIGURE

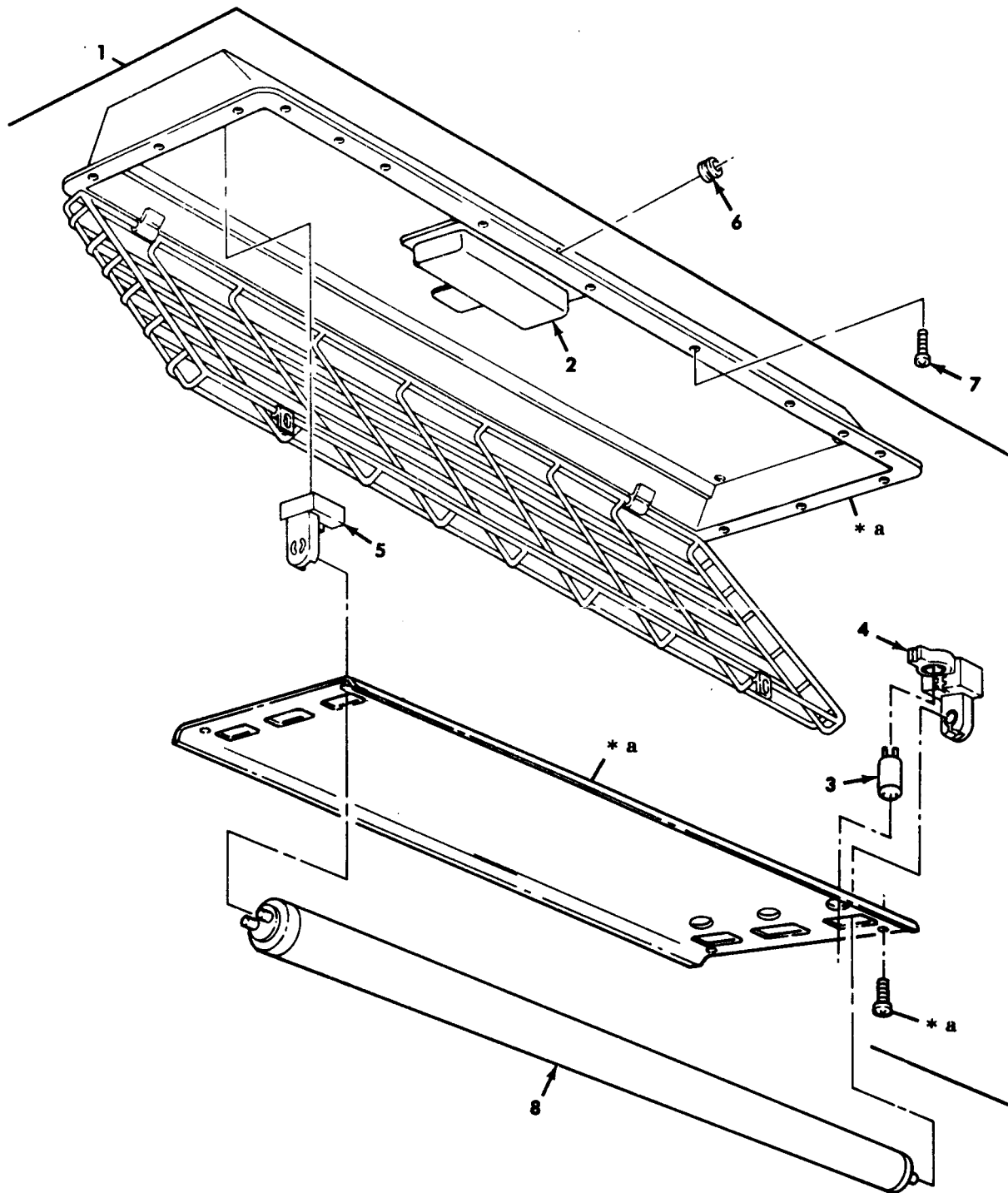

* a PART OF ITEM 1

TA 468084

Figure 370. Van Ceiling Lamp Fixtures and Bulb.

(1)	(2)	(3)	(4)	(5)	(6)	(7)	(8)
ILLUS.							QTY
(a)	(b)	SMR	NATIONAL	PART	DESCRIPTION	U/M	INC
FIG. NO.	ITEM NO.	CODE	STOCK NUMBER	NUMBER	FSCM		IN
							UNIT
					GROUP 1812 SPECIAL PURPOSE BODIES FIG. 370 VAN CEILING LAMP FIXTURES AND BULB		
370	1	PPFFF	6210-01-147-5823	11667981	19207	FIXTURE, FLUORESCENT UOC:DAJ, DAK, V24, V25	EA 8
370	2	XDFZZ		6G1042	08595	BALLAST, LAMP UOC:DAJ, DAK, V24, V25	EA 1
370	3	PPFZZ	6250-00-344-4274	FS25	08805	STARTER, FLURESCENT UOC:DAJ, DAK, V24, V25	EA 3
370	4	PPFZZ	6250-01-114-7548	226	04074	LAMPHOLDER UOC:DAJ, DAK, V24, V25	EA 3
370	5	PPFZZ	6250-01-114-7549	11667980-2	19207	LAMPHOLDER UOC:DAJ, DAK, V24, V25	EA 3
370	6	PAFZZ	5325-00-291-9366	MS35489-11	96906	GROMMET, NONMETALLIC UOC:DAJ, DAK, V24, V25	EA 8
370	7	PAFZZ	5305-00-855-0961	MS24629-35	96906	SCREW, TAPPING UOC:DAJ, DAK, V24, V25	EA 160
370	8	PAOZZ	6240-01-114-7627	11663314	19207	LAMP, FLUORESCENT UOC:DAJ, DAK, V24, V25	EA 24
						END OF FIGURE	

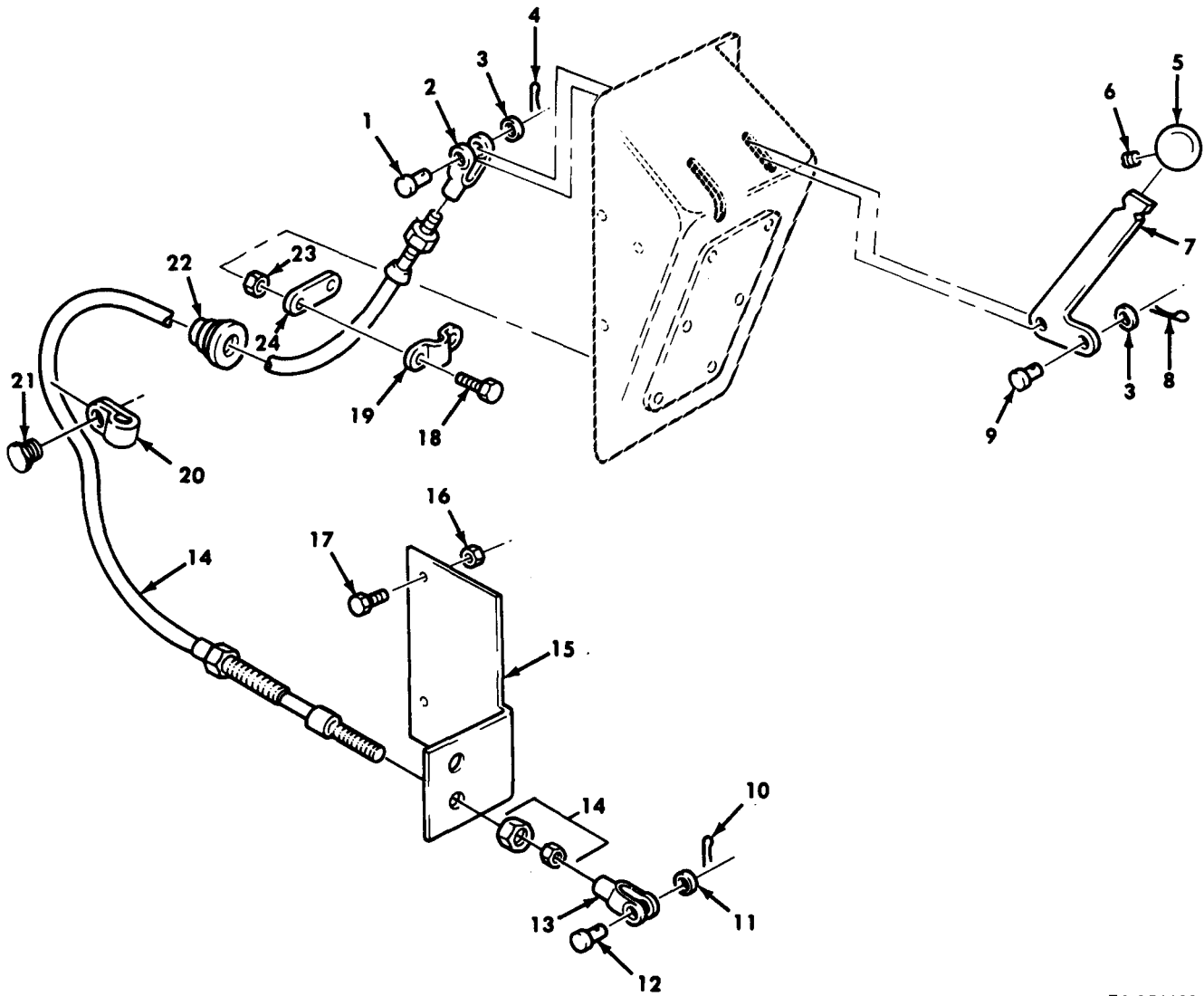

TA 156693

Figure 371. Front Winch Controls and Mounting Hardware.

(1)	(2)	(3)	(4)	(5)	(6)	(7)	(8)
ILLUS.							QTY
(a) (b)	SMR	NATIONAL	PART		DESCRIPTION	U/M	INC
FIG. ITEM	CODE	STOCK	NUMBER	FSCM			IN
NO. NO.		NUMBER			USABLE ON CODE		UNIT
					GROUP 20 HOIST, WINCH AND POWER TAKE-OFF 2001 HOIST, CRANE, OR WINCH ASSEMBLY FIG. 371 FRONT WINCH CONTROLS AND MOUNTING HARDWARE		
371	1	PAOZZ	5315-00-081-7874	MS20392- 3C23	96906 PIN, STRAIGHT, HEADED UOC: DAB, DAD, DAF, DAH, DAL, DAQ, DAV, DAX, V06, V12, V14, V16, V18, V19, V21, V39	EA	1
371	2	PAFZZ	5340-00-865-9496	MS35812-2	96906 CLEVIS, ROD END UOC: DAB, DAD, DAF, DAH, DAL, DAQ, DAV, DAX, V06, V12, V14, V16, V18, V19, V21, V39	EA	1
371	3	PAOZZ	5310-00-809-4058	MS27183-10	96906 WASHER, FLAT UOC: DAB, DAD, DAF, DAH, DAL, DAQ, DAV, DAX, V06, V12, V14, V16, V18, V19, V21, V39	EA	2
371	4	PAOZZ	5315-00-234-1854	MS24665-153	96906 PIN, COTTER UOC: DAB, DAD, DAH, DAL, DAQ, DAV, DAX, V06, V12, V14, V16, V18, V19, V21, V39	EA	1
371	5	PAFZZ	5355-01-107-4178	12276921-1	19207 KNOB UOC: DAB, DAD, DAF, DAH, DAL, DAQ, DAV, DAX, V06, V12, V14, V16, V18, V19, V21, V39	EA	1
371	6	PAFZZ	5305-00-723-4383	MS51963-67	96906 SETSCREW UOC: DAB, DAD, DAF, DAH, DAL, DAQ, DAV, DAX, V06, V12, V14, V16, V18, V19, V21, V39	EA	2
371	7	PPFZZ	3040-01-104-9152	12276914	198207 LEVER, MANUAL CONTROL UOC: DAB, DAD, DAF, DAH, DAL, DAQ, DAV, DAX, V06, V12, V14, V16, V18, V19, V21, V39	EA	1
371	8	PAFZZ	5315-00-815-1405	MS24665-151	96906 PIN, COTTER UOC: DAB, DAD, DAF, DAH, DAL, DAQ, DAV, DAX, V06, V12, V14, V16, V18, V19, V21, V39	EA	1
371	9	PAFZZ	5315-00-063-7366	MS20392- 3C17	96906 PIN, STRAIGHT, HEADED UOC: DAB, DAD, DAF, DAH, DAL, DAQ, DAV, DAX, V06, V12, V14, V16, V18, V19, V21, V39	EA	1
371	10	PAOZZ	5315-00-234-1863	AN381-3-12	96906 PIN, COTTER UOC: DAB, DAD, DAF, DAH, DAL, DAQ, DAV, DAX, V06, V12, V14, V16, V18, V19, V21, V39	EA	1
371	11	PAOZZ	5310-00-080-6004	MS27183-14	96906 WASHER, FLAT UOC: DAB, DAD, DAF, DAH, DAL, DAQ, DAV, DAX, V06, V12, V14, V16, V18, V19, V21, V39	EA	1
371	12	PAOZZ	5315-00-990-2889	MS20392- 5C31	96906 PIN, STRAIGHT, HEADED UOC: DAB, DAD, DAF, DAH, DAL, DAQ, DAV, DAX, V06, V12, V14, V16, V18, V19, V21, V39	EA	1
371	13	PAFZZ	5340-01-104-9005	12276916	19207 CLEVIS, ROD END UOC: DAB, DAD, DAF, DAH, DAL, DAQ, DAV, DAX, V06, V12, V14, V16, V18, V19, V21, V39	EA	1
371	14	PAFZZ	4010-01-112-6562	11669464	19207 WIRE ROPE ASSEMBLY UOC: DAB, DAD, DAF, DAH, DAL, DAQ, DAV, DAX, V06, V12, V14, V16, V18, V19, V21, V39	EA	1
371	15	PPFZZ	5340-01-107-5221	12276906	19207 BRACKET, ANGLE UOC: DAB, DAD, DAF, DAH, DAQ, DAX, V12, V14, V16, V19, V21	EA	1
371	15	PPFZZ	5340-01-210-7510	12302753	19207 BRACKET UOC: DAL, DAV, V18, V39	EA	1
371	16	PAFZZ	5310-00-814-0672	MS51943-36	96906 NUT, SELF-LOCKING UOC: DAB, DAD, DAF, DAH, DAL, DAQ, DAV, DAX, V06, V12, V14, V16, V18, V19, V21, V39	EA	2

(1)	(2)	(3)	(4)	(5)	(6)	(7)	(8)
ILLUS.							QTY
(a)	(b)	SMR	NATIONAL	PART	DESCRIPTION	U/M	INC
FIG. NO.	ITEM NO.	CODE	STOCK NUMBER	NUMBER	FSCM		IN UNIT
					USABLE ON CODE		
371	17	PAFZZ	5305-00-269-2803	MS90726-60	96906	SCREW, CAP, HEXAGON UOC: DAB, DAD, DAF, DAH, DAL, DAQ, DAV, DAX, V06, V12, V14, V16, V18, V19, V21, V39	EA 2
371	18	PAFZZ	5305-00-068-0513	MS90727-6	96906	SCREW, CAP, HEXAGON UOC: DAB, DAD, DAF, DAH, DAL, DAQ, DAV, DAX, V06, V12, V14, V16, V18, V19, V21, V39	EA 2
371	19	PAFZZ	5340-01-128-5302	12256285	19207	CLAMP, CABLE UOC: DAB, DAD, DAF, DAH, DAL, DAQ, DAV, DAX, V06, V12, V14, V16, V18, V19, V21, V39	EA 1
371	20	PAFZZ	5340-01-117-9876	7397785	19207	CLAMP, LOOP UOC: DAB, DAD, DAF, DAH, DAL, DAQ, DAV, DAX, V06, V12, V14, V16, V18, V19, V21, V39	EA 1
371	21	PAFZZ	4730-00-287-3281	127950	72582	PLUG, PIPE UOC: DAB, DAD, DAF, DAH, DAL, DAQ, DAV, DAX, V06, V12, V14, V16, V18, V19, V21, V39	EA 1
371	22	PAFZZ	5325-01-114-7763	12256578-4	19207	GROMMET, NONMETALLIC UOC: DAB, DAD, DAF, DAH, DAL, DAQ, DAV, DAX, V06, V12, V14, V16, V18, V19, V21, V39	EA 1
371	23	PAFZZ	5310-00-935-9022	MS51943-32	96906	NUT, SELF-LOCKING UOC: DAB, DAD, DAF, DAH, DAL, DAQ, DAV, DAX, V06, V12, V14, V16, V18, V19, V21, V39	EA 2
371	24	PAFZZ	5365-01-109-3353	12256286	19207	SPACER, PLATE UOC: DAB, DAD, DAF, DAH, DAL, DAQ, DAV, DAX, V06, V12, V14, V16, V18, V19, V21, V39	EA 1

END OF FIGURE

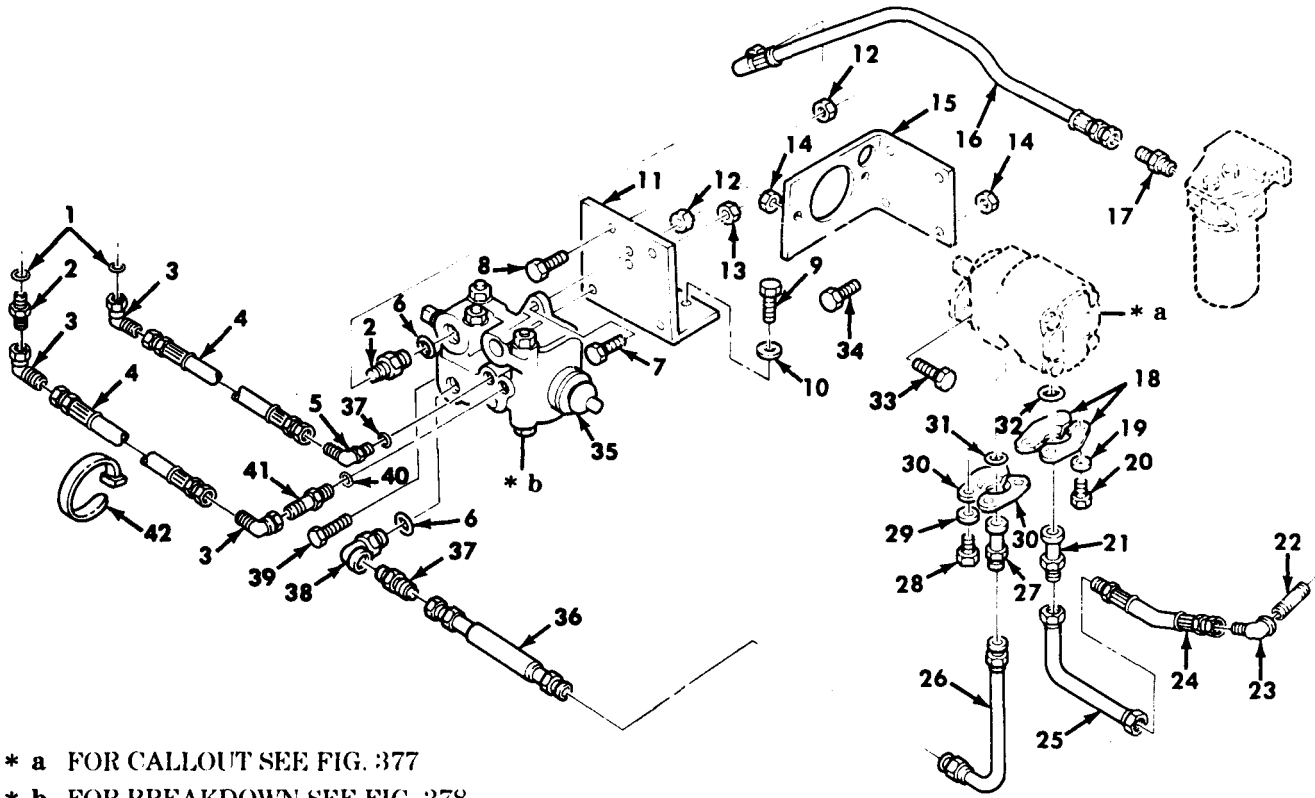

* a FOR CALLOUT SEE FIG. 377
* b FOR BREAKDOWN SEE FIG. 378

TA 468085

Figure 372. Front Winch Pump, Linear Valve, Related Hoses and Fittings.

(1) ILLUS. (a) FIG. NO.	(b) ITEM NO.	(2) SMR CODE	(3) NATIONAL STOCK NUMBER	(4) PART NUMBER	(5) FSCM	(6) DESCRIPTION USABLE ON CODE	(7) U/M	(8) QTY INC IN UNIT
						GROUP 2001 HOIST, CRANE, OR WINCH ASSEMBLY FIG. 372 FRONT WINCH PUMP, LINEAR VALVE, RELATED HOSES, AND FITTINGS		
372	1	PAFZZ	5330-00-472-2783	MS28778-12	96906	PACKING, PREFORMED UOC:DAB, DAD, DAH, DAQ, DAV, DAX, V06, V12, V14, V16, V21, V39	EA	2
372	2	PAFZZ	4730-01-116-5969	MS51525A10 -125	96906	ADAPTER, STRAIGHT UOC:DAB, DAD, DAH, DAQ, DAV, DAX, V06, V12, V14, V16, V21, V39	EA	3
372	3	PAFZZ	4730-01-139-1585	MS51521A10	96906	ELBOW, TUBE UOC:DAB, DAD, DAH, DAQ, DAV, DAX, V06, V12, V14, V16, V21, V39	EA	3
372	4	PAFZZ	4720-01-089-0766	12257110-1	19207	HOSE ASSEMBLY, NONMETALLIC UOC:DAB, DAD, DAH, DAQ, DAV, DAX, V06, V12, V14, V16, V21, V39	EA	2
372	5	PAFZZ	4730-00-974-7313	MS51527A10	96906	ELBOW, TUBE TO BOSS UOC:DAB, DAD, DAH, DAQ, DAV, DAX, V06, V12, V14, V16, V21, V39	EA	1
372	6	PAFZZ	5330-00-251-8839	MS28778-12	96906	PACKING, PREFORMED UOC:DAB, DAD, DAH, DAQ, DAV, DAX, V06, V12, V14, V16, V21, V39	EA	2
372	7	PAFZZ	5305-00-269-3240	MS90727-64	96906	SCREW, CAP, HEXAGON UOC:DAB, DAD, DAH, DAQ, DAV, DAX, V06, V12, V14, V16, V21, V39	EA	1
372	8	PAFZZ	5305-00-269-3245	MS90727-69	96906	SCREW, CAP, HEXAGON UOC:DAB, DAD, DAV, DAX, V12, V14, V16, V39	EA	2
372	8	PAFZZ	5305-00-269-3240	MS90727-64	96906	SCREW, CAP, HEXAGON UOC:DAH, DAQ, V06, V21	EA	4
372	9	PAFZZ	5305-00-269-2803	MS90726-60	96906	SCREW, CAP, HEXAGON UOC:DAB, DAD, DAV, DAX, V12, V14, V16, V39	EA	2
372	10	PAFZZ	5310-00-080-6004	MS27183-14	96906	WASHER, FLAT UOC:DAB, DAD, DAV, DAX, V12, V14, V16, V39	EA	2
372	11	PPFZZ	5340-01-197-8215	12302754	19207	BRACKET, ANGLE UOC:DAB, DAD, DAV, DAX, V12, V14, V16, V39	EA	1
372	11	PPFZZ	5340-01-104-3828	12257128	19207	BRACKET, ANGLE UOC:DAH, DAQ, V06, V21	EA	1
372	12	PAFZZ	5310-00-814-0672	MS51943-36	96906	NUT, SELF-LOCKING UOC:DAB, DAD, DAH, DAQ, DAV, DAX, V06, V12, V14, V16, V21, V39	EA	5
372	13	PAFZZ	5310-00-994-1006	MS51943-38	96906	NUT, SELF-LOCKING UOC:DAB, DAD, DAH, DAQ, DAV, DAX, V06, V13, V14, V16, V21, V39	EA	2
372	14	PAFZZ	5310-00-488-3888	MS51943-40	96906	NUT, SELF-LOCKING UOC:DAB, DAD, DAH, DAQ, DAV, DAX, V06, V12, V14, V16, V21, V39	EA	6
372	15	PPFZZ	5340-01-104-4326	12257127	19207	BRACKET, ANGLE UOC:DAB, DAD, DAH, DAQ, DAV, DAX, V06, V12, V14, V16, V21, V39	EA	1
372	16	PAFZZ	4720-01-105-4067	12257109-2	19207	HOSE ASSEMBLY, NONMETALLIC UOC:DAB, DAD, DAH, DAQ, DAV, DAX, V06, V12, V14, V16, V21, V39	EA	1
372	17	PAFZZ	4730-01-090-4919	12255651-2	19207	ADAPTER, STRAIGHT UOC:DAB, DAD, DAH, DAQ, DAV, DAX, V06, V12, V14, V16, V21, V39	EA	1

(1) ILLUS. (a) FIG. NO.	(b) ITEM NO.	(2) SMR CODE	(3) NATIONAL STOCK NUMBER	(4) PART NUMBER	(5) FSCM	(6) DESCRIPTION USABLE ON CODE	(7) U/M	(8) QTY INC IN UNIT
372	18	PAFZZ	4730-00-089-3406	M52525/16- 24	81349	FLANGE, PIPE UOC: DAB, DAD, DAH, DAQ, DAV, DAX, V06, V12, V14, V16, V21, V39	EA	2
372	19	PAFZZ	5310-00-584-5272	MS35338-48	96906	WASHER, LOCK UOC: DAB, DAD, DAH, DAQ, DAV, DAX, V06, V12, V14, V16, V21, V39	EA	4
372	20	PAFZZ	5305-00-071-2069	MS90728-113	96906	SCREW, CAP, HEXAGON UOC: DAB, DAD, DAH, DAQ, DAV, DAX, V06, V12, V14, V16, V21, V39	EA	4
372	21	PAFZZ	4730-01-089-3829	12257119	19207	ADAPTER, STRAIGHT UOC: DAB, DAD, DAH, DAQ, DAV, DAX, V06, V12, V14, V16, V21, V39	EA	1
372	22	PAFZZ	4730-00-287-3790	219831	21450	NIPPLE, PIPE UOC: DAB, DAD, DAH, DAQ, DAV, DAX, V06, V12, V14, V16, V21, V39	EA	1
372	23	PAFZZ	4730-00-081-0311	MS51506- A24	96906	ELBOW UOC: DAB, DAD, DAH, DAQ, DAV, DAX, V06, V12, V14, V16, V21, V39	EA	1
372	24	PAFZZ	4720-01-088-9651	12276970-1	19207	HOSE ASSEMBLY, NONMETALLIC UOC: DAH, DAQ, V06, V21	EA	1
372	24	PAFZZ	4720-01-105-4068	12276970-2	19207	HOSE ASSEMBLY, NONMETALLIC UOC: DAB, DAD, DAX, V12, V14, V16	EA	1
372	24	PAFZZ	4720-01-105-4069	12276970-3	19207	HOSE ASSEMBLY, NONMETALLIC UOC: DAV, V39	EA	1
372	25	PAFZZ	4710-01-089-9375	12276920	19207	TUBE ASSEMBLY UOC: DAH, DAQ, DAV, V06, V21, V39	EA	1
372	25	PAFZZ	4710-01-106-0914	12257112	19207	TUBE ASSEMBLY UOC: DAB, DAD, DAX, V12, V14, V16	EA	1
372	26	PAFZZ	4710-01-089-2060	12257108	19207	TUBE ASSEMBLY UOC: DAB, DAD, DAH, DAQ, DAV, DAX, V06, V12, V14, V16, V21, V39	EA	1
372	27	PAFZZ	4730-01-090-4924	12257120	19207	ADAPTER, STRAIGHT UOC: DAB, DAD, DAH, DAQ, DAV, DAX, V06, V12, V14, V16, V21, V39	EA	1
372	28	PAFZZ	5305-00-068-0511	MS90728-62	96906	SCREW, CAP, HEXAGON UOC: DAB, DAD, DAH, DAQ, DAV, DAX, V06, V12, V14, V16, V21, V39	EA	4
372	29	PAFZZ	5310-00-637-9541	MS35338-46	96906	WASHER, LOCK UOC: DAB, DAD, DAH, DAQ, DAV, DAX, V06, V12, V14, V16, V21, V39	EA	4
372	30	PAFZZ	4730-00-755-7609	M52525/ 16-16	81349	FLANGE, PIPE UOC: DAB, DAD, DAH, DAQ, DAV, DAX, V06, V12, V14, V16, V21, V39	EA	2
372	31	PAFZZ	5330-00-579-7925	MS28775-219	96906	PACKING, PREFORMED UOC: DAB, DAD, DAH, DAQ, DAV, DAX, V06, V12, V14, V16, V21, V39	EA	1
372	32	PAFZZ	5330-00-579-7927	MS28775-225	96906	PACKING, PREFORMED UOC: DAB, DAD, DAH, DAQ, DAV, DAX, V06, V12, V14, V16, V21, V39	EA	1
372	33	PAFZZ	5305-00-719-5235	MS90727-14	96906	SCREW, CAP, HEXAGON UOC: DAB, DAD, DAH, DAQ, DAV, DAX, V06, V12, V14, V16, V21, V39	EA	2

(1)	(2)	(3)	(4)	(5)	(6)	(7)	(8)
ILLUS.							QTY
(a)	(b)	SMR	NATIONAL	PART	DESCRIPTION	U/M	INC
FIG. NO.	ITEM NO.	CODE	STOCK NUMBER	NUMBER	FSCM		IN
							UNIT
					USABLE ON CODE		
372	34	PAFZZ	5305-00-719-5238	MS90727-115	96906	SCREW, CAP, HEXAGON UOC:DAB, DAD, DAH, DAQ, DAV, DAX, V06, V12, V14, V16, V21, V39	EA 4
372	35	PAFFF	4820-01-104-9159	CM11-NO2- R12-BL5- 21-233	62983	VALVE, LINEAR, DIRECT UOC:DAB, DAD, DAH, DAQ, DAV, DAX, V06, V12, V14, V16, V21, V39	EA 1
372	36	PAFZZ	4720-01-089-2016	12276973	19207	HOSE ASSEMBLY, NONMETALLIC UOC:DAB, DAD, DAH, DAQ, DAV, DAX, V06, V12, V14, V16, V21, V39	EA 1
372	37	PAFZZ	4730-00-021-1802	MS51500- A16-12	96906	ADAPTER, STRAIGHT, PIPE UOC:DAB, DAD, DAH, DAQ, DAV, DAX, V06, V12, V14, V16, V21, V39	EA 1
372	38	PAFZZ	4730-01-090-6474	12257113	19207	ELBOW UOC:DAB, DAD, DAH, DAQ, DAV, DAX, V06, V12, V14, V16, V21, V39	EA 1
372	39	PAFZZ	5305-00-914-6133	MS18153-88	96906	SCREW, CAP, HEXAGON UOC:DAB, DAD, DAH, DAQ, DAV, DAX, V06, V12, V14, V16, V21, V39	EA 2
372	40	PAFZZ	5330-00-285-9842	MS28778-10	96906	PACKING, PREFORMED UOC:DAB, DAD, DAH, DAQ, DAV, DAX, V06, V12, V14, V16, V21, V39	EA 2
372	41	PAFZZ	4730-00-173-1829	MS51526-B10	96906	ADAPTER, STRAIGHT, TUBE UOC:DAB, DAD, DAH, DAQ, DAV, DAX, V06, V12, V14, V16, V21, V39	EA 1
372	42	PAFZZ	5975-00-842-5258	MS3367-2-0	96906	STRAP, TIEDOWN, ELECTRICAL UOC:DAB, DAD, DAH, DAQ, DAV, DAX, V06, V12, V14, V16, V21, V39	EA V

END OF FIGURE

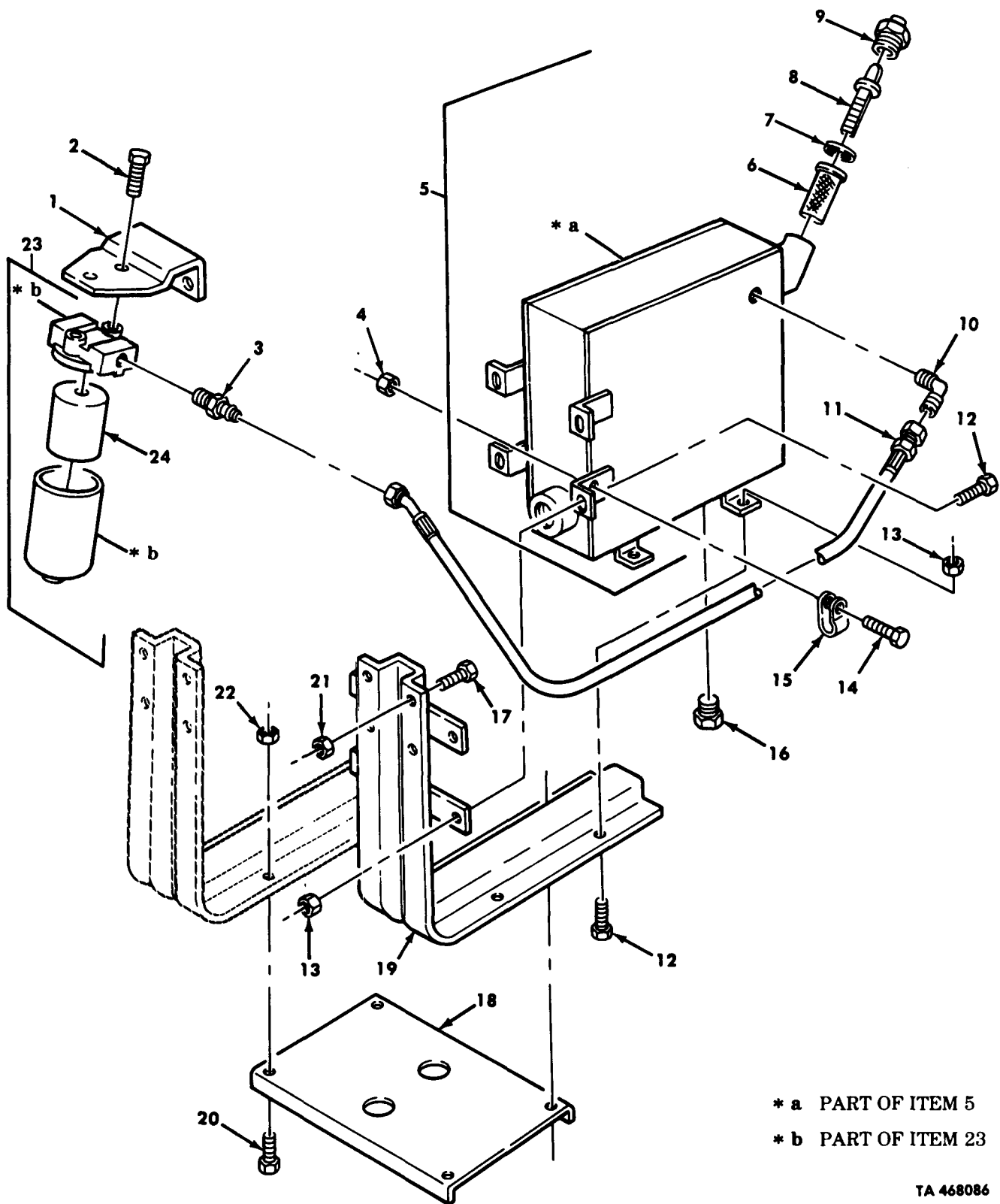

* a PART OF ITEM 5

* b PART OF ITEM 23

TA 468086

Figure 373. Front Winch Filter and Reservoir Assembly.

(1) ILLUS. (a) FIG. NO.	(b) ITEM NO.	(2) SMR CODE	(3) NATIONAL STOCK NUMBER	(4) PART NUMBER	(5) FSCM	(6) DESCRIPTION USABLE ON CODE	(7) U/M	(8) QTY INC IN UNIT
						GROUP 2001 HOIST, CRANE, OR WINCH ASSEMBLY FIG. 373 FRONT WINCH FILTER AND RESERVOIR ASSEMBLY		
373	1	PFOZZ	2940-01-084-9631	12257125	19207	BRACKET, FILTER UOC:DAB, DAD, DAH, DAQ, DAV, DAX, V06, V12, V14, V16, V21, V39	EA	1
373	2	PAOZZ	5305-00-115-9526	MS18154-58	96906	SCREW, CAP, HEXAGON UOC:DAB, DAD, DAH, DAQ, DAV, DAX, V06, V12, V14, V16, V21, V39	EA	2
373	3	PAOZZ	4730-01-090-4919	12255651-2	19207	ADAPTER, STRAIGHT, PIPE UOC:DAB, DAD, DAH, DAQ, DAV, DAX, V06, V12, V14, V16, V21, V39	EA	1
373	4	PAOZZ	5310-00-061-7326	MS21045-3	96906	NUT, SELF-LOCKING UOC:DAB, DAD, DAH, DAQ, DAV, DAX, V06, V12, V14, V16, V21, V39	EA	1
373	5	PBOFF	2590-01-085-5352	12257126	19207	RESERVOIR ASSEMBLY UOC:DAB, DAD, DAH, DAQ, DAV, DAX, V06, V12, V14, V16, V21, V39	EA	1
373	6	PBOZZ	2520-00-740-9025	7409025	19207	STRAINER ELEMENT UOC:DAB, DAD, DAH, DAQ, DAV, DAX, V06, V12, V14, V16, V21, V39	EA	1
373	7	PBOZZ	5365-00-182-9635	7409080	19207	SPACER, RING UOC:DAB, DAD, DAH, DAQ, DAV, DAX, V06, V12, V14, V16, V21, V39	EA	1
373	8	PBOZZ	6680-00-740-9026	7409026	19207	GAGE ROD OIL LEVEL UOC:DAB, DAD, DAH, DAQ, DAV, DAX, V06, V12, V14, V16, V21, V39	EA	1
373	9	PAOZZ	4730-01-123-4546	7409027	19207	PLUG, PIPE UOC:DAB, DAD, DAH, DAQ, DAV, DAX, V06, V12, V14, V16, V21, V39	EA	1
373	10	PAOZZ	4730-00-322-8339	MS51504 A10S	96906	ELBOW UOC:DAB, DAD, DAH, DAQ, DAV, DAX, V06, V12, V14, V16, V21, V39	EA	1
373	11	PAOZZ	4720-01-106-8289	12276972-1	19207	HOSE ASSEMBLY, NONMETALLIC UOC:DAB, DAD, DAH, DAQ, DAV, DAX, V06, V12, V14, V16, V21, V39	EA	1
373	12	PAOZZ	5305-00-269-3238	MS90727-62	96906	SCREW, CAP, HEXAGON UOC:DAB, DAD, DAH, DAQ, DAV, DAX, V06, V12, V14, V16, V21, V39	EA	8
373	13	PAOZZ	5310-00-814-0672	MS51943-36	96906	NUT, SELF-LOCKING UOC:DAB, DAD, DAH, DAQ, DAV, DAX, V06, V12, V14, V16, V21, V39	EA	8
373	14	PAOZZ	5306-00-042-5570	425570	21450	BOLT, ASSEMBLED UOC:DAB, DAD, DAH, DAQ, DAV, DAX, V06, V12, V14, V16, V21, V39	EA	1
373	15	PAOZZ	5340-00-685-0567	MS9024-18	96906	CLAMP, LOOP UOC:DAB, DAD, DAH, DAQ, DAV, DAX, V06, V12, V14, V16, V21, V39	EA	1
373	16	PAOZZ	4730-01-206-6162	WWP-471 ACABCD	81348	PLUG, PIPE UOC:DAB, DAD, DAH, DAQ, DAV, DAX, V06, V12, V14, V16, V21, V39	EA	1
373	17	PAOZZ	5305-00-725-4183	MS90726-113	96906	SCREW, CAP, HEXAGON UOC:DAB, DAD, DAH, DAQ, DAV, DAX, V06, V12, V14, V16, V21, V39	EA	4
373	18	PFOZZ	2590-01-082-2519	12276902-2	19207	PLATE UOC:DAB, DAD, DAX, V12, V14, V16	EA	1

(1)	(2)	(3)	(4)	(5)	(6)	(7)	(8)
ILLUS.							QTY
(a)	(b)	SMR	NATIONAL	PART	DESCRIPTION	U/M	INC
FIG. NO.	ITEM NO.	CODE	STOCK NUMBER	NUMBER	FSCM		IN
							UNIT
373	18	PFOZZ	2590-01-082-2518	12276902-1	19207	PLATE	EA 1
						UOC: DAV, V39	
373	19	PFOZZ	2590-01-082-2510	12255648	19207	HANGAR ASSEMBLY	EA 1
						UOC: DAB, DAD, DAH, DAQ, DAV, DAX, V06, V12, V14, V16, V21, V39	
373	20	PAOZZ	5305-00-269-2803	MS90726-60	96906	SCREW, CAP, HEXAGON	EA 1
						UOC: DAB, DAD, DAH, DAQ, DAV, DAX, V06, V12, V14, V16, V21, V39	
373	21	PAOZZ	5310-00-488-3888	MS51943-40	96906	NUT, SELF-LOCKING	EA 4
						UOC: DAB, DAD, DAH, DAQ, DAV, DAX, V06, V12, V14, V16, V21, V39	
373	22	PAOZZ	5310-00-814-0672	MS51943-36	96906	NUT, SELF-LOCKING	EA 2
						UOC: DAB, DAD, DAH, DAQ, DAV, DAX, V06, V12, V14, V16, V21, V39	
373	23	PAOOO	4330-00-488-8613	OFM101-25	62983	FILTER, FLUID	EA 1
						UOC: DAB, DAD, DAH, DAQ, DAV, DAX, V06, V12, V14, V16, V21, V39	
373	24	PAOZZ	2940-00-950-8410	PF297	70040	FILTER ELEMENT	EA 1
						UOC: DAB, DAD, DAH, DAQ, DAV, DAX, V06, V12, V14, V16, V21, V39	

END OF FIGURE

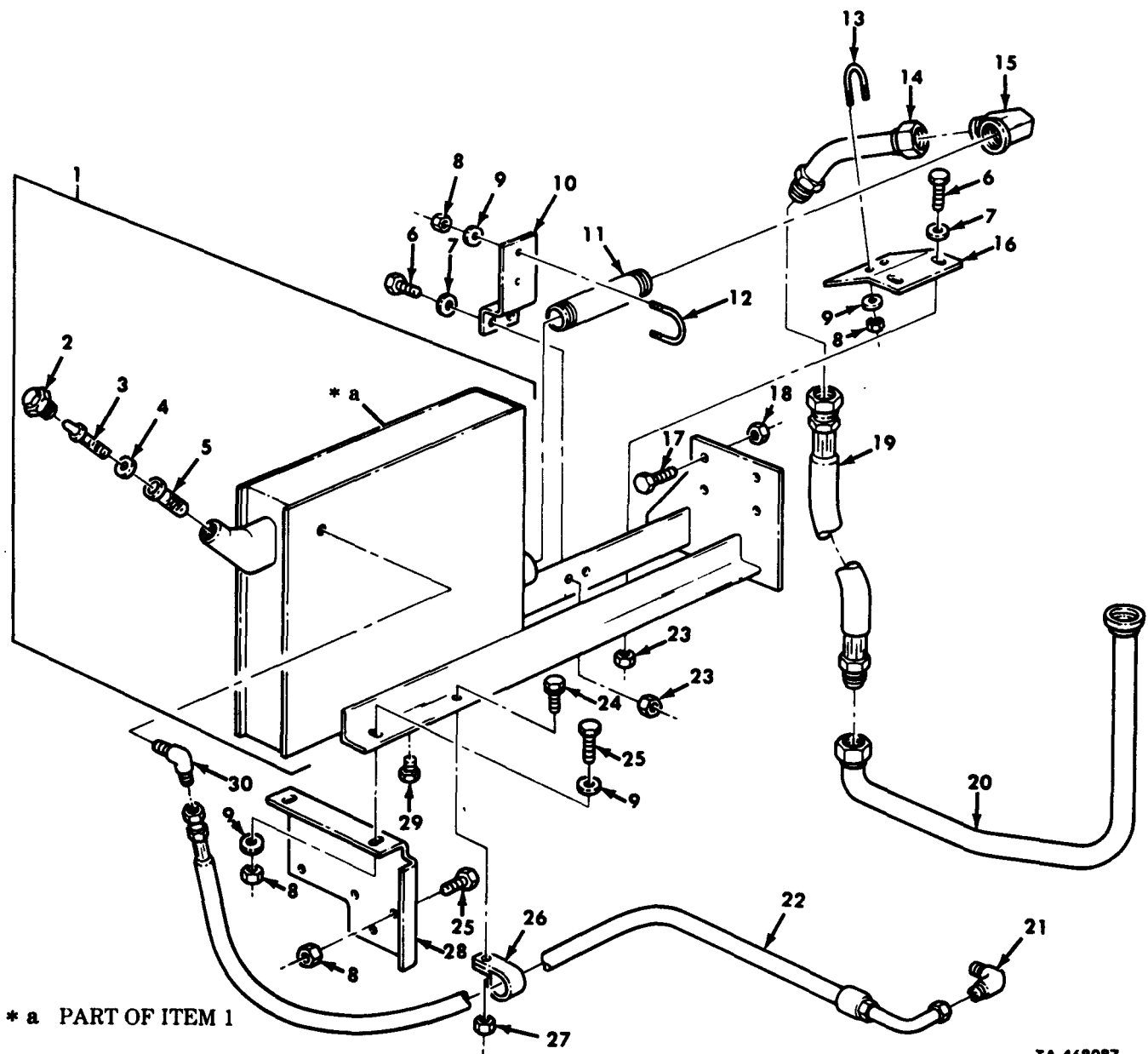
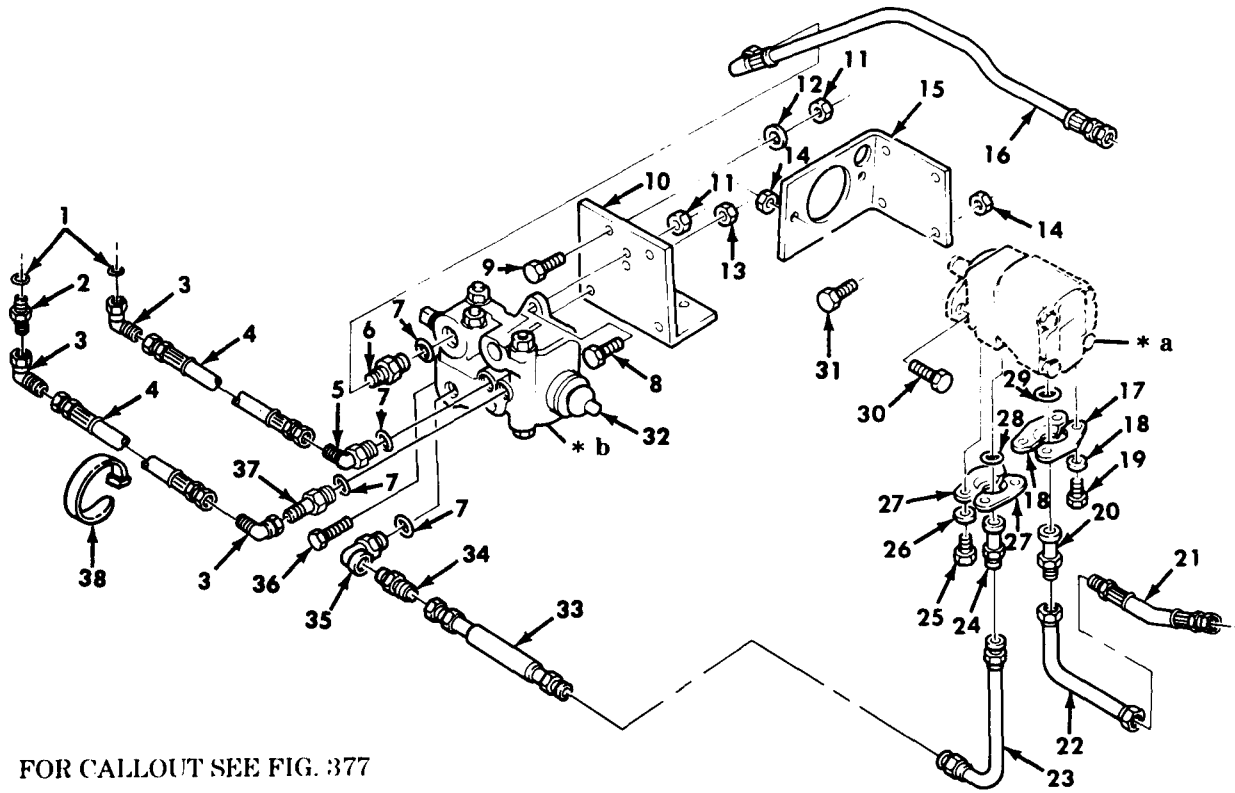

Figure 374. Front Winch Reservoir Assembly and Mounting Hardware.

(1) ILLUS. (a) FIG. NO.	(2) ITEM NO.	(3) SMR CODE	(4) NATIONAL STOCK NUMBER	(5) PART NUMBER	(6) FSCM	(7) DESCRIPTION USABLE ON CODE	(8) QTY INC IN UNIT
GROUP 2001 HOIST, CRANE, OR WINCH ASSEMBLY FIG.374 FRONT WINCH RESERVOIR ASSEMBLY AND MOUNTING HARDWARE							
374	1	PBOFF	2590-01-210-6199	12302992	19207	RESERVOIR ASSEMBLY UOC:DAH,DAQ	EA 1
374	2	PAOZZ	4730-01-123-4546	7409027	19207	PLUG,PIPE UOC:DAH,DAQ	EA 1
374	3	PBOZZ	6680-00-740-9026	7409026	19207	GAGE ROD,LIQUID UOC:DAH,DAQ	EA 1
374	4	PBOZZ	5365-00-182-9635	7409080	19207	SPACER,RING UOC:DAH,DAQ	EA 1
374	5	PBOZZ	4330-01-168-6891	7409025	19207	FILTER ELEMENT UOC:DAH,DAQ	EA 1
374	6	PAOZZ	5305-00-719-5219	MS90727-111	96906	SCREW,CAP,HEXAGON UOC:DAH,DAQ	EA 4
374	7	PAOZZ	5310-00-809-4058	MS27183-10	96906	WASHER,FLAT UOC:DAH,DAQ	EA 4
374	8	PAOZZ	5310-00-488-3888	MS51943-40	96906	NUT,SELF-LOCKING UOC:DAH,DAQ	EA 10
374	9	PAOZZ	5310-00-809-5998	MS27183-18	96906	WASHER,FLAT UOC:DAH,DAQ	EA 8
374	10	PAOZZ	5340-01-210-6238	12302994	19207	BRACKET,PIPE UOC:DAH,DAQ	EA 1
374	11	PAOZZ		453861	24617	PIPE,NIPPLE UOC:DAH,DAQ	EA 1
374	12	PAOZZ	5306-01-027-4634	NAS34104-14-14	80205	BOLT,U UOC:DAH,DAQ	EA 1
374	13	PAOZZ		NAS3104-12-12	80205	BOLT,U UOC:DAH,DAQ	EA 1
374	14	PAOZZ	4730-01-211-6614	12302993	19207	ELBOW ASSEMBLY UOC:DAH,DAQ	EA 1
374	15	PAOZZ	4730-00-081-0311	MS51506A24	96906	ELBOW,PIPE TO TUBE UOC:DAH,DAQ	EA 1
374	16	PAOZZ		12302998	19207	SUPPORT UOC:DAH,DAQ	EA 1
374	17	PAOZZ	5305-00-042-6417	MS90725-113	96906	SCREW,CAP,HEXAGON UOC:DAH,DAQ	EA 4
374	18	PAOZZ	5310-00-488-3889	MS51943-39	96906	NUT,SELF-LOCKING UOC:DAH,DAQ	EA 2
374	19	PAOZZ		12276970-5	19207	HOSE,ASSEMBLY UOC:DAH,DAQ	EA 1
374	20	PAOZZ	4730-01-210-6201	12303015	19207	ELBOW ASSEMBLY UOC:DAH,DAQ	EA 1
374	21	PAOZZ	4730-01-139-1585	MS51521-B10	96906	ELBOW,TUBE UOC:DAH,DAQ	EA 1
374	22	PAOZZ	4720-01-210-6200	12303014	19207	HOSE ASSEMBLY UOC:DAH,DAQ	EA 1
374	23	PAOZZ	5310-00-143-6102	MS51922-6	96906	NUT,SELF-LOCKING UOC:DAH,DAQ	EA 4
374	24	PAOZZ	5306-00-042-5570	425570	21450	BOLT,ASSEMBLED UOC:DAH,DAQ	EA 1
374	25	PAOZZ	5305-00-226-7767	MS90726-109	96906	SCREW,CAP,HEXAGON UOC:DAH,DAQ	EA 6

(1) ILLUS. (a) FIG. NO.	(2) (b) ITEM NO.	(3) SMR CODE	(3) NATIONAL STOCK NUMBER	(4) PART NUMBER	(5) FSCM	(6) DESCRIPTION USABLE ON CODE	(7) U/M	(8) QTY INC IN UNIT
374	26	PAOZZ	5340-00-685-0567	MS9024-18	96906	CLAMP, LOOP UOC:DAH,DAQ	EA	1
374	27	PAOZZ	5310-00-061-7326	MS21045-3	96906	NUT, SELF-LOCKING UOC:DAH,DAQ	EA	1
374	28	PAOZZ	5340-01-217-9141	12302957	19207	BRACKET, ANGLE UOC:DAH,DAQ	EA	1
374	29	PAOZZ	4730-01-206-6162 ACABCD	WW-P-471	81349	PLUG, PIPE UOC:DAH,DAQ	EA	1
374	30	PAOZZ	4730-00-833-8230	MS51504-A10	96906	ELBOW, PIPE TO TUBE UOC:DAH,DAQ	EA	1

END OF FIGURE



* a FOR CALLOUT SEE FIG. 377
* b FOR BREAKDOWN SEE FIG. 378

TA 468088

Figure 375. Front Winch Pump, Linear Valve, Related Hoses and Fittings, Wrecker.

(1)	(2)	(3)	(4)	(5)	(6)	(7)	(8)
ILLUS.							QTY
(a) (b)	SMR	NATIONAL	PART		DESCRIPTION	U/M	INC
FIG. ITEM	CODE	STOCK	NUMBER	FSCM			IN
NO. NO.		NUMBER			USABLE ON CODE		UNIT
					GROUP 2001 HOIST, CRANE, OR WINCH ASSEMBLY FIG. 375 FRONT WINCH PUMP, LINEAR VALVE, RELATED HOSES AND FITTINGS, WRECKER		
375	1	PAFZZ	5330-00-251-8839	MS28778-12	96906	PACKING, PREFORMED UOC: DAL, V18	EA 2
375	2	PAFZZ	4730-01-116-5969	MS51525-	96906	ADAPTER, STRAIGHT UOC: DAL, V18	EA 3
375	3	PAFZZ	4730-01-139-1585	MS51521-	96906	ELBOW, TUBE UOC: DAL, V18	EA 3
375	4	PAFZZ	4720-01-089-0766	12257110-1	19207	HOSE ASSEMBLY, NONMETALLIC UOC: DAL, V18	EA 2
375	5	PAFZZ	4730-00-974-7313	MS51527 A10	96906	ELBOW UOC: DAL, V18	EA 1
375	6	PAFZZ	4730-00-710-5571	MS51525- A12	96906	ADAPTER, STRAIGHT UOC: DAL, V18	EA 1
375	7	PAFZZ	5305-00-068-0511	MS90728-62	96906	PACKING, PREFORMED UOC: DAL, V18	EA 4
375	8	PAFZZ	5305-00-269-3240	MS90727-64	96906	SCREW, CAP, HEXAGON UOC: DAL, V18	EA 3
375	9	PAFZZ	5305-00-269-3244	MS90727-68	96906	SCREW, CAP, HEXAGON UOC: DAL, V18	EA 2
375	10	PPFZZ	5340-01-197-8215	12302754	19207	BRACKET, ANGLE UOC: DAL, V18	EA 1
375	11	PAFZZ	5310-00-814-0672	MS51943-36	96906	NUT, SELF-LOCKING UOC: DAL, V18	EA 5
375	12	PAFZZ	5310-00-080-6004	MS27183-14	96906	WASHER UOC: DAL, V18	EA 2
375	13	PAFZZ	5310-00-241-6665	MS51943-48	96906	NUT, SELF-LOCKING UOC: DAL, V18	EA 2
375	14	PAFZZ	5310-00-488-3888	MS51943-40	96906	NUT, SELF-LOCKING UOC: DAL, V18	EA 6
375	15	PPFZZ	5340-01-104-4326	12257127	19207	BRACKET, ANGLE UOC: DAL, V18	EA 1
375	16	PAFZZ	4720-01-089-9887	12257109-3	19207	HOSE ASSEMBLY, NONMETALLIC UOC: DAL, V18	EA 1
375	17	PAFZZ	4730-00-089-3406	M52525/ 16-24	81349	FLANGE, PIPE, SWIVEL UOC: DAL, V18	EA 2
375	18	PAFZZ	5310-00-167-0680	MS35338-49	96906	WASHER, LOCK UOC: DAL, V18	EA 4
375	19	PAFZZ	5305-00-071-2069	MS90728-113	96906	SCREW, CAP, HEXAGON UOC: DAL, V18	EA 4
375	20	PAFZZ	4730-01-089-3829	12257119	19207	ADAPTER, STRAIGHT UOC: DAJ, V18	EA 1
375	21	PAFZZ	4720-01-132-4859	12276970-4	19207	HOSE ASSEMBLY, NONMETALLIC UOC: DAL, V18	EA 1
375	22	PAFZZ	4710-01-106-0914	12257112	19207	TUBE ASSEMBLY, METAL UOC: DAL, V18	EA 1
375	23	PAFZZ	4710-01-089-2060	12257108	19207	TUBE ASSEMBLY, METAL UOC: DAL, V18	EA 1

(1)	(2)	(3)	(4)	(5)	(6)	(7)	(8)
ILLUS.							QTY
(a)	(b)	SMR	NATIONAL	PART	DESCRIPTION	U/M	INC
FIG. NO.	ITEM NO.	CODE	STOCK NUMBER	NUMBER	FSCM		IN
							UNIT
					USABLE ON CODE		
375	24	PAFZZ	4730-01-090-4924	12257120	19207	ADAPTER, STRAIGHT UOC:DAL, V18	EA 1
375	25	PAFZZ	5305-00-068-0511	MS90728-62	96906	SCREW, CAP, HEXAGON UOC:DAL, V18	EA 4
375	26	PAFZZ	5310-00-637-9541	MS35338-46	96906	WASHER, LOCK UOC:DAL, V18	EA 4
375	27	PAFZZ	4730-00-755-7609	MS52525/ 16-16	81349	FLANGE, PIPE, SWIVEL UOC:DAL, V18	EA 2
375	28	PAFZZ	5330-00-579-7925	MS28775-219	96906	PACKING, PREFORMED UOC:DAL, V18	EA 1
375	29	PAFZZ	5330-00-579-7927	MS28775-225	96906	PACKING, PREFORMED UOC:DAL, V18	EA 1
375	30	PAFZZ	5305-00-719-5235	MS90727-114	96906	SCREW, CAP, HEXAGON UOC:DAL, V18	EA 2
375	31	PAFZZ	5305-00-964-0589	MS51095-416	96906	SCREW, CAP, HEXAGON UOC:DAL, V18	EA 4
375	32	PAFFF	4820-01-104-9159	CM11-N02- R12-BL5- 21-233	62983	VALVE, LINEAR, DIRECT UOC:DAL, V18	EA 1
375	33	PAFZZ	4720-01-089-2016	12276973	19207	HOSE ASSEMBLY, NONMETALLIC UOC:DAL, V18	EA 1
375	34	PAFZZ	4730-00-021-1802	MS51500 A16-12	96906	ADAPTER, STRAIGHT UOC:DAL, V18	EA 1
375	35	PAFZZ	4730-01-090-6474	12257113	19207	ELBOW, PIPE TO BOSS UOC:DAL, V18	EA 1
375	36	PAFZZ	5305-00-914-6133	MS18153-88	96906	SCREW, CAP, HEXAGON UOC:DAL, V18	EA 2
375	37	PAFZZ	4730-00-173-1829	MS51526-B10	96906	ADAPTER, STRAIGHT UOC:DAL, V18	EA 1
375	38	PAFZZ	5975-00-842-5258	MS3367-2-0	96906	STRAP, TIEDOWN, ELECTRICAL UOC:DAL, V18	EA V

END OF FIGURE

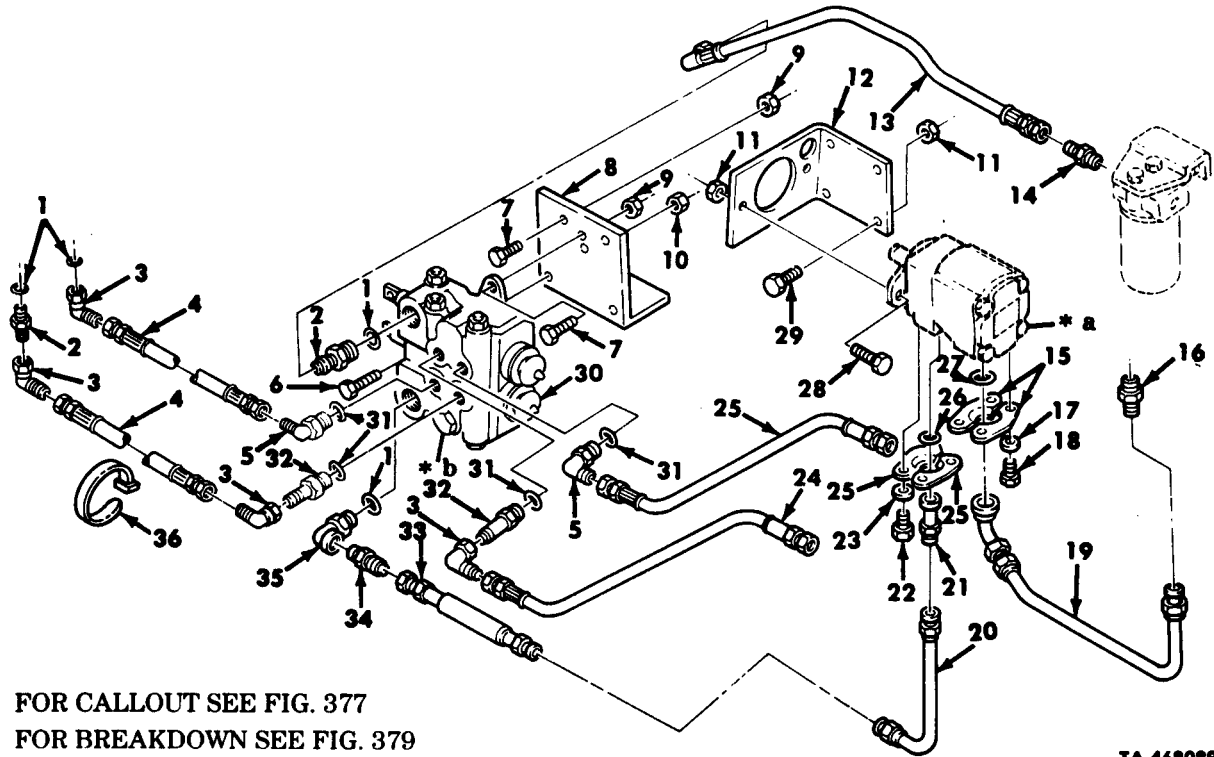

* a FOR CALLOUT SEE FIG. 377

* b FOR BREAKDOWN SEE FIG. 379

TA 468089

Figure 376. Front Winch Pump, Linear Valve, Related Hoses and Fittings, Dump.

(1) ILLUS. (a) FIG. NO.	(b) ITEM NO.	(2) SMR CODE	(3) NATIONAL STOCK NUMBER	(4) PART NUMBER	(5) FSCM	(6) DESCRIPTION USABLE ON CODE	(7) U/M	(8) QTY INC IN UNIT
						GROUP 2001 HOIST, CRANE, OR WINCH ASSEMBLY FIG. 376 FRONT WINCH PUMP, LINEAR VALVE, RELATED HOSES AND FITTINGS, DUMP		
376	1	PAFZZ	5330-00-251-8839	MS28778-12	96906	PACKING, PREFORMED UOC:DAF, V19	EA	4
376	2	PAFZZ	4730-01-116-5969	MS51525 A10-12S	96906	ADAPTER, STRAIGHT, TUBE UOC:DAF, V19	EA	2
376	3	PAFZZ	4730-01-139-1585	MS51521- A10	96906	ELBOW UOC:DAF, V19	EA	4
376	4	PAFZZ	4720-01-089-0766	12257110-1	19207	HOSE ASSEMBLY, NONMETALLIC UOC:DAF, V19	EA	2
376	5	PAFZZ	4730-00-974-7313	MS51527-A10	96906	ELBOW UOC:DAF, V19	EA	2
376	6	PAFZZ	5305-00-914-6133	MS18153-88	96906	SCREW, CAP, HEXAGON UOC:DAF, V19	EA	2
376	7	PAFZZ	5305-00-269-3240	MS90727-64	96906	SCREW, CAP, HEXAGON UOC:DAF, V19	EA	5
376	8	PPFZZ	5340-01-104-3828	12257128	19207	BRACKET, ANGLE UOC:DAF, V19	EA	1
376	9	PAFZZ	5310-00-814-0672	MS51943-36	96906	NUT, SELF-LOCKING UOC:DAF, V19	EA	5
376	10	PAFZZ	5310-00-994-1006	MS51943-38	96906	NUT, SELF-LOCKING UOC:DAF, V19	EA	2
376	11	PAFZZ	5310-00-488-3888	MS51943-40	96906	NUT, SELF-LOCKING UOC:DAF, V19	EA	6
376	12	PPFZZ	5340-01-104-4326	12257127	19207	BRACKET, ANGLE UOC:DAF, V19	EA	1
376	13	PAFZZ	4720-01-105-4067	12257109-2	19207	HOSE ASSEMBLY, NONMETALLIC UOC:DAF, V19	EA	1
376	14	PAFZZ	4730-01-090-4919	12255651-2	19207	ADAPTER, STRAIGHT UOC:DAF, V19	EA	1
376	15	PAFZZ	4730-00-089-3406	M52525/ 16-24	81349	FLANGE, PIPE, SWIVEL UOC:DAF, V19	EA	2
376	16	PAFZZ	4730-00-676-7566	MS51500- A24	96906	ADAPTER, STRAIGHT UOC:DAF, V19	EA	1
376	17	PAFZZ	5310-00-584-5272	MS35338-48	96906	WASHER, LOCK UOC:DAF, V19	EA	4
376	18	PAFZZ	5305-00-071-2069	MS90728-113	96906	SCREW, CAP, HEXAGON UOC:DAF, V19	EA	4
376	19	PAFZZ	4720-01-192-3504	12302871	19207	TUBE ASSEMBLY, METAL UOC:DAF, V19	EA	1
376	20	PAFZZ	4710-01-089-2060	12257108	19207	TUBE ASSEMBLY, METAL UOC:DAF, V19	EA	1
376	21	PAFZZ	4730-01-090-4924	12257120	19207	ADAPTER, STRAIGHT UOC:DAF, V19	EA	1
376	22	PAFZZ	5305-00-068-0511	MS90728-62	96906	SCREW, CAP, HEXAGON UOC:DAF, V19	EA	4
376	23	PAFZZ	5310-00-637-9541	MS35338-46	96906	WASHER, LOCK UOC:DAF, V19	EA	4

(1)	(2)	(3)	(4)	(5)	(6)	(7)	(8)
ILLUS.							QTY
(a)	(b)	SMR	NATIONAL	PART	DESCRIPTION	U/M	INC
FIG. NO.	ITEM NO.	CODE	STOCK NUMBER	NUMBER	FSCM		IN
							UNIT
					USABLE ON CODE		
376	24	PAFZZ	4720-01-106-3982	12257110-2	19207	HOSE ASSEMBLY, NONMETALLIC UOC:DAF, V19	EA 2
376	25	PAFZZ	4730-00-755-7609	M52525/ 16-16	81349	FLANGE, PIPE, SWIVEL UOC:DAF, V19	EA 2
376	26	PAFZZ	5330-00-579-7925	MS28775-219	96906	PACKING, PREFORMED UOC:DAF, V19	EA 1
376	27	PAFZZ	5330-00-579-7927	MS28775-225	96906	PACKING, PREFORMED UOC:DAF, V19	EA 1
376	28	PAFZZ	5305-00-719-5235	MS90727-114	96906	SCREW, CAP, HEXAGON UOC:DAF, V19	EA 2
376	29	PAFZZ	5305-00-719-5238	MS90727-115	96906	SCREW, CAP, HEXAGON UOC:DAF, V19	EA 4
376	30	PAFF		CM11-N02- R12-BDL5- 21-233	62983	VALVE, LINEAR, DIRECT UOC:DAF, V19	EA 1
376	31	PAFZZ	5330-00-285-9842	MS28778-10	96906	PACKING, PREFORMED UOC:DAF, V19	EA 4
376	32	PAFZZ	4730-01-192-9590	MS51526A10	96906	ADAPTER, STRAIGHT, TUBE UOC:DAF, V19	EA 2
376	33	PAFZZ	4720-01-089-2016	12276973	19207	HOSE ASSEMBLY, NONMETALLIC UOC:DAF, V19	EA 1
376	34	PAFZZ	4730-00-021-1802	MS51500- A16-12	96906	ADAPTER, STRAIGHT UOC:DAF, V19	EA 1
376	35	PAFZZ	4730-01-090-6474	12257113	19207	ELBOW UOC:DAF, V19	EA 1
376	36	PAFZZ	5975-00-842-5258	MS3367-2-0	96906	STRAP, TIEDOWN, ELECTRICAL UOC:DAF, V19	EA V

END OF FIGURE

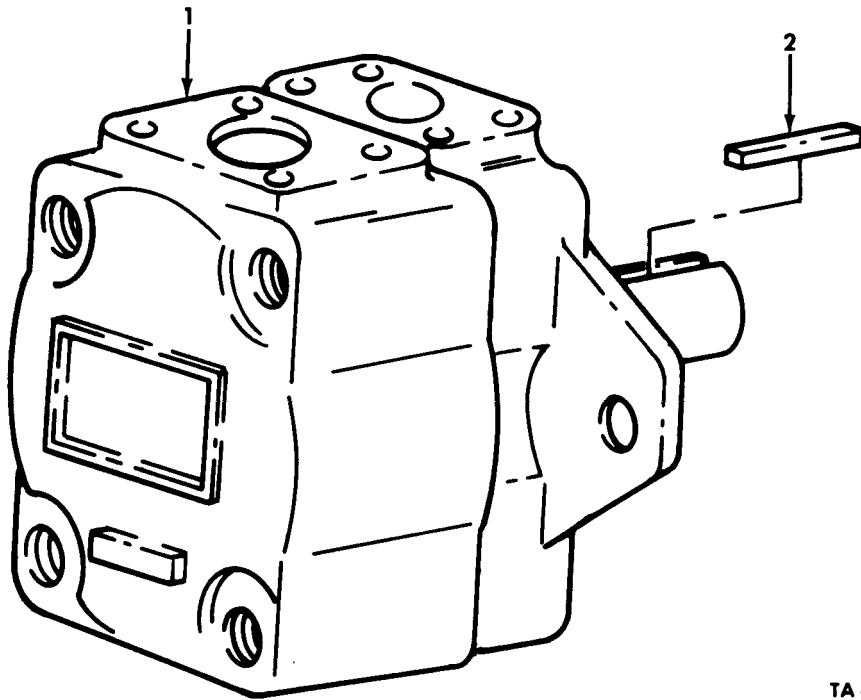

TA 468090

Figure 377. Front Winch Pump Assembly.

(1)	(2)	(3)	(4)	(5)	(6)	(7)	(8)
ILLUS.							QTY
(a)	(b)	SMR	NATIONAL	PART	DESCRIPTION	U/M	INC
FIG. NO.	ITEM NO.	CODE	STOCK NUMBER	NUMBER	FSCM		IN
							UNIT
					GROUP 2001 HOIST, CRANE, OR WINCH ASSEMBLY		
					FIG. 377 FRONT WINCH PUMP ASSEMBLY		
377	1	PAFZZ		26VQ14A-1C-20	62983	PUMP ASSEMBLY	EA 1
						UOC: DAB, DAD, DAF, DAH, DAL, DAQ, DAV, DAX, V06, V12, V14, V16, V18, V19, V21, V39	
377	2	PAFZZ	5315-00-455-7188	9955	62983	KEY, MACHINE	EA 1
						UOC: DAB, DAD, DAF, DAH, DAL, DAQ, DAV, DAX, V06, V12, V14, V16, V18, V19, V21, V39	
						END OF FIGURE	

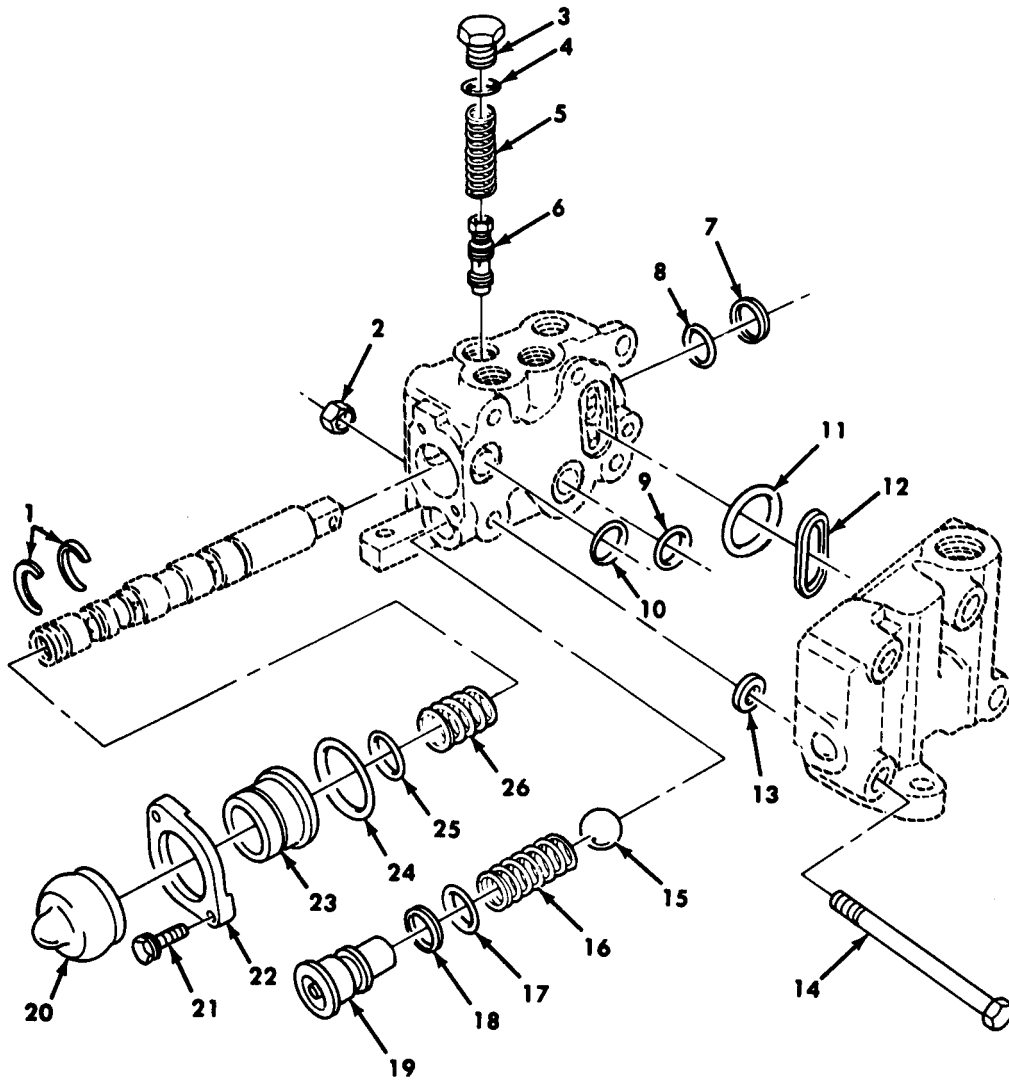

TA 468091

Figure 378. Front Winch Linear Valve Assembly.

(1)	(2)	(3)	(4)	(5)	(6)	(7)	(8)
ILLUS.							QTY
(a)	(b)	SMR	NATIONAL	PART	DESCRIPTION	U/M	INC
FIG. NO.	ITEM NO.	CODE	STOCK NUMBER	NUMBER	FSCM		IN
							UNIT
					GROUP 2001 HOIST, CRANE, OR WINCH ASSEMBLY FIG. 378 FRONT WINCH LINEAR VALVE ASSEMBLY		
378	1	PAFZZZ	5310-00-867-1456	284156	62983	WASHER, SLOTTED UOC:DAB, DAD, DAF, DAH, DAL, DAQ, DAV, DAX, V06, V12, V14, V16, V18, V19, V21, V39	EA 2
378	2	PAFZZ	5310-00-732-0558	1454	62983	NUT, PLAIN, HEXAGON UOC:DAB, DAD, DAF, DAH, DAL, DAQ, DAV, DAX, V06, V12, V14, V16, V18, V19, V21, V39	EA 4
378	3	PAFZZ	5365-00-674-6831	186580	62983	PLUG, MACHINE UOC:DAB, DAD, DAF, DAH, DAL, DAQ, DAV, DAX, V06, V12, V14, V16, V18, V19, V21, V39	EA 1
378	4	PAFZZ	5330-00-948-6482	154129	62983	PACKING PART OF KIT P/N 922906 UOC:DAB, DAD, DAF, DAH, DAL, DAQ, DAV, DAX, V06, V12, V14, V16, V18, V19, V21, V39	EA 1
378	5	PAFZZ	5360-00-918-1920	259871	62983	SPRING, HELICAL UOC:DAB, DAD, DAF, DAH, DAL, DAQ, DAV, DAX, V06, V12, V14, V16, V18, V19, V21, V39	EA 1
378	6	PAFZZ	4820-01-132-0582	233019	62983	VALVE, VENT UOC:DAB, DAD, DAF, DAH, DAL, DAQ, DAV, DAX, V06, V12, V14, V16, V18, V19, V21, V39	EA 1
378	7	KFFZZ		286669	62983	PACKING PART OF P/N 922906 UOC:DAB, DAD, DAF, DAH, DAL, DAQ, DAV, DAX, V06, V12, V14, V16, V18, V19, V21, V39	EA 1
378	8	KFFZZ		283856	62983	RING PART OF KIT P/N 922906 UOC:DAB, DAD, DAF, DAH, DAL, DAQ, DAV, DAX, V06, V12, V14, V16, V18, V19, V21, V39	EA 1
378	9	KFFZZ		223489	62983	SEAL PART OF KIT P/N 922906 UOC:DAB, DAD, DAF, DAH, DAL, DAQ, DAV, DAX, V06, V12, V14, V16, V18, V19, V21, V39	EA 1
378	10	KFFZZ		223493	62983	GASKET PART OF KIT P/N 922906 UOC:DAB, DAD, DAF, DAH, DAL, DAQ, DAV, DAX, V06, V12, V14, V16, V18, V19, V21, V39	EA 1
378	11	KFFZZ		226161	62983	PACKING PART OF KIT P/N 922906 UOC:DAB, DAD, DAF, DAH, DAL, DAQ, DAV, DAX, V06, V12, V14, V16, V18, V19, V21, V39	EA 1
378	12	KFFZZ		237736	62983	RETAINER, OIL SEAL PART OF KIT P/N 922906 UOC:DAB, DAD, DAF, DAH, DAL, DAQ, DAV, DAX, V06, V12, V14, V16, V18, V19, V21, V39	EA 1
378	13	PAFZZ	5365-00-182-6713	307198	62983	SHIM UOC:DAB, DAD, DAF, DAH, DAL, DAQ, DAV, DAX, V06, V12, V14, V16, V18, V19, V21, V39	EA 4
378	14	PAFZZ	5305-01-020-0709	146835	62983	SCREW UOC:DAB, DAD, DAF, DAH, DAL, DAQ, DAV, DAX, V06, V12, V14, V16, V18, V19, V21, V39	EA 4
378	15	PAFZZ	3110-00-899-4353	1656	62983	BALL, BEARING UOC:DAB, DAD, DAF, DAH, DAL, DAQ, DAV, DAX, V06, V12, V14, V16, V18, V19, V21, V39	EA 1
378	16	PAFZZ	5360-00-953-5205	223388	62983	SPRING, HELICAL UOC:DAB, DAD, DAF, DAH, DAL, DAQ, DAV, DAX, V06, V12, V14, V16, V18, V19, V21, V39	EA 1
378	17	KFFZZ		154008	62983	PACKING PART OF KIT P/N 922906 UOC:DAB, DAD, DAF, DAH, DAL, DAQ, DAV, DAX, V06, V12, V14, V16, V18, V19, V21, V39	EA 1
378	18	KFFZZ		271722	62983	RETAINER PART OF KIT P/N 922906 UOC:DAB, DAD, DAF, DAH, DAL, DAQ, DAV, DAX, V06, V12, V14, V16, V18, V19, V21, V39	EA 1

(1)	(2)	(3)	(4)	(5)	(6)	(7)	(8)
ILLUS.							QTY
(a)	(b)	SMR	NATIONAL	PART	DESCRIPTION	U/M	INC
FIG. NO.	ITEM NO.	CODE	STOCK NUMBER	NUMBER	FSCM		IN
							UNIT
					USABLE ON CODE		
378	19	PAFZZ	2530-00-087-0327	222640	62983	POWER STEERING PLUG UOC:DAB,DAD,DAF,DAH,DAL,DAQ,DAV,DAX,V06,V12, V14,V16,V18,V19,V21,V39	EA 1
378	20	KFFZZ		307951	62983	DUST COVER PART OF KIT P/N 923080 UOC:DAB,DAD,DAF,DAH,DAL,DAQ,DAV,DAX,V06,V12, V14,V16,V18,V19,V21,V39	EA 1
378	21	PAFZZ	5305-00-471-3909	282027	62983	SCREW,MACHINE UOC:DAB,DAD,DAF,DAH,DAL,DAQ,DAV,DAX,V06,V12, V14,V16,V18,V19,V21,V39	EA 2
378	22	PAFZZ	5340-00-889-5209	284154	62983	RETIANER UOC:DAB,DAF,DAH,DAL,DAQ,DAV,DAX,V06,V12, V14,V16,V18,V19,V21,V39	EA 1
378	23	KFFZZ		284155	62983	SLEEVE PART OF KIT P/N 923080 UOC:DAB,DAD,DAF,DAH,DAL,DAQ,DAV,DAX,V06,V12, V14,V16,V18,V19,V21,V39	EA 1
378	24	KFFZZ		187000	62983	PACKING PART OF KIT P/N 923080, 922906 UOC:DAB,DAD,DAF,DAH,DAL,DAQ,DAV,DAX,V06,V12, V14,V16,V18,V19,V21,V39	EA 1
378	25	KFFZZ		282971	62983	RING PART OF KIT P/N 923080,922906 UOC:DAB,DAD,DAF,DAH,DAL,DAQ,DAV,DAX,V06,V12, V14,V16,V18,V19,V21,V39	EA 1
378	26	PAFZZ	5360-00-960-9326	246632	62983	SPRING,HELICAL UOC:DAB,DAD,DAF,DAH,DAL,DAQ,DAV,DAX,V06,V12, V14,V16,V18,V19,V21,V39	EA 1

END OF FIGURE

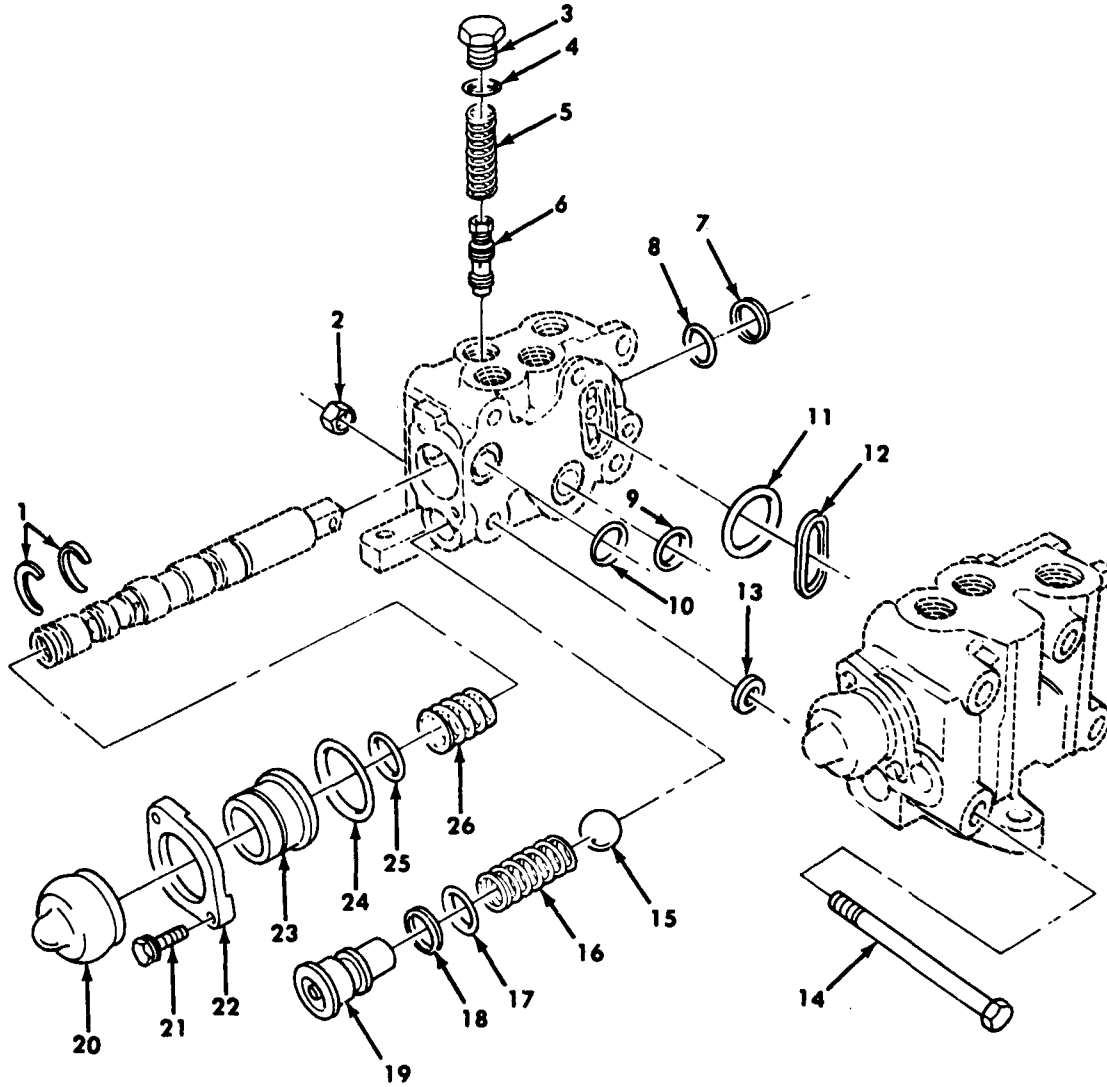

TA 468092

Figure 379. Front Winch Linear Valve Assembly , Dump.

(1)	(2)	(3)	(4)	(5)	(6)	(7)	(8)
ILLUS.							QTY
(a)	(b)	SMR	NATIONAL	PART	DESCRIPTION	U/M	INC
FIG.	ITEM	CODE	STOCK	NUMBER	FSCM		IN
NO.	NO.		NUMBER				UNIT
					GROUP 2001 HOIST,CRANE, OR WINCH ASSEMBLY FIG.379 FRONT WINCH LINEAR VALVE ASSEMBLY, DUMP		
379	1	PAFZZ	5310-00-867-1465	284156	62983 WASHER,SLOTTED UOC:DAF,V19	EA	4
379	2	PAFZZ	5310-00-732-0558	1454	62983 NUT,PLAIN,HEXAGON UOC:DAF,V19	EA	4
379	3	PAFZZ	5365-00-674-6831	186580	62983 PLUG,MACHINE THREAD UOC:DAF,V19	EA	1
379	4	PAFZZ	5330-00-948-6482	154129	62983 PACKING,PREFORMED PART OF KIT P/N 922906 UOC:DAF,V19	EA	1
379	5	PAFZZ	5360-00-918-1920	259871	62983 SPRING,HELICAL UOC:DAF,V19	EA	1
379	6	PAFZZ	4820-00-960-9329	232797	62983 VALVE,RELIEF UOC:DAF,V19	EA	1
379	7	KFFZZ		286669	62983 PACKING,PREFORMED PART OF KIT P/N 922906 UOC:DAF,V19	EA	2
379	8	KFFZZ		283856	62983 RING,QUADRANT PART OF KIT P/N 922906 UOC:DAF,V19	EA	1
379	9	KFFZZ		223489	62983 SEAL PART OF KIT P/N 922906 UOC:DAF,V19	EA	1
379	10	KFFZZ		223493	62983 GASKET PART OF KIT P/N 922906 UOC:DAF,V19	EA	1
379	11	KFFZZ		226161	62983 PACKING,CONTROL PART OF KIT P/N 922906 UOC:DAF,V19	EA	1
379	12	KFFZZ		237736	62983 RETAINER,OIL SEAL PART OF KIT P/N 922906 UOC:DAF,V19	EA	1
379	13	PAFZZ	5365-00-182-6713	307198	62983 SHIM UOC:DAF,V19	EA	4
379	14	PAFZZ	5305-01-020-0709	146835	62983 SCREW UOC:DAF,V19	EA	4
379	15	PAFZZ	3110-00-899-4353	1656	62983 BALL,BEARING UOC:DAF,V19	EA	2
379	16	PAFZZ	5360-00-953-5205	223388	62983 SPRING,HELICAL UOC:DAF,V19	EA	2
379	17	KFFZZ		154008	62983 PACKING,PREFORMED PART OF KIT P/N 922906 UOC:DAF,V19	EA	2
379	18	KFFZZ		271722	62983 RETAINER,PACKING PART OF KIT P/N 922906 UOC:DAF,V19	EA	2
379	19	PAFZZ	2530-00-087-0327	222640	62983 POWER STEERING PLUG UOC:DAF,V19	EA	2
379	20	KFFZZ		307951	62983 DUST COVER PART OF KIT P/N 923080 UOC:DAF,V19	EA	2
379	21	PAFZZ	5305-00-471-3909	282027	62983 SCREW,MACHINE UOC:DAF,V19	EA	4
379	22	PAFZZ	5340-00-889-5209	284154	62983 RETAINER UOC:DAF,V19	EA	2
379	23	KFFZZ		284155	62983 SLEEVE PART OF KIT P/N 923080 UOC:DAF,V19	EA	2
379	24	KFFZZ		187000	62983 PACKING,PREFORMED PART OF KIT P/N 923080,922906 UOC:DAF,V19	EA	2

(1)	(2)	(3)	(4)	(5)	(6)	(7)	(8)
ILLUS.							QTY
(a)	(b)	SMR	NATIONAL	PART	DESCRIPTION	U/M	INC
FIG. NO.	ITEM NO.	CODE	STOCK NUMBER	NUMBER	FSCM		IN
							UNIT
					USABLE ON CODE		
379	25	KFFZZ		282971	62983		
					RING, QUADRANT PART OF KIT		
					P/N 923080, 922906	EA	2
					UOC:DAF, V19		
379	26	PAFZZ	5360-00-960-9326	246632	62983		
					SPRING, HELICAL	EA	2
					UOC:DAF, V19		
					END OF FIGURE		

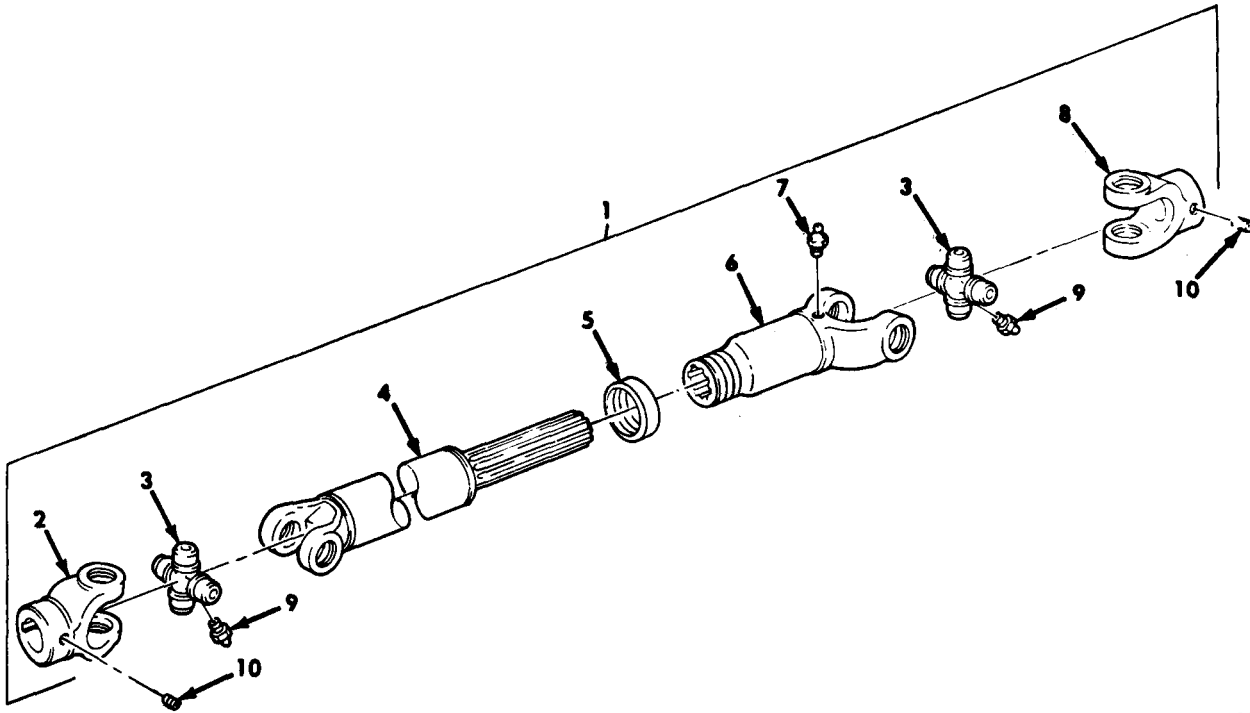

TA 468093

Figure 380. Front Winch Propeller Drive Shaft Assembly.

(1)	(2)	(3)	(4)	(5)	(6)	(7)	(8)
ILLUS.							QTY
(a)	(b)	SMR	NATIONAL	PART	DESCRIPTION	U/M	INC
FIG. NO.	ITEM NO.	CODE	STOCK NUMBER	NUMBER	FSCM		IN
							UNIT
					GROUP 2001 HOIST, CRANE, OR WINCH ASSEMBLY FIG. 380 FRONT WINCH PROPELLER DRIVE SHAFT ASSEMBLY		
380	1	PAOOO	2520-01-111-2280	11669461	19207	PROPELLER SHAFT UOC:DAB,DAD,DAF,DAH,DAL,DAQ,DAV,DAX,V06,V12,V14,V16,V18,V19,V21,V39	EA 1
380	2	XAOZZ		L6NYR20-4	78500	YOKE, UNIVERSAL UOC:DAB,DAD,DAF,DAH,DAL,DAQ,DAV,DAX,V06,V12,V14,V16,V18,V19,V21,V39	EA 1
380	3	PAOZZ	2520-01-134-3455	CPL6R-40	78500	CROSS ASSEMBLY UOC:DAB,DAD,DAF,DAH,DAL,DAQ,DAV,DAX,V06,V12,V14,V16,V18,V19,V21,V39	EA 2
380	4	XAOZZ		9030444862	78500	SHAFT ASSEMBLY UOC:DAB,DAD,DAF,DAH,DAL,DAQ,DAV,DAX,V06,V12,V14,V16,V18,V19,V21,V39	EA 1
380	5	PAOZZ	2520-01-134-3706	DCL6N-3	78500	DUST CAP, PROPELLER UOC:DAB,DAD,DAF,DAH,DAL,DAQ,DAV,DAX,V06,V12,V14,V16,V18,V19,V21,V39	EA 1
380	6	XAOZZ		L6NLS20-22	78500	SLIP YOKE UOC:DAB,DAD,DAF,DAH,DAL,DAQ,DAV,DAX,V06,V12,V14,V16,V18,V19,V21,V39	EA 1
380	7	PAOZZ	4730-00-050-4203	MS15001-1	96906	FITTING, LUBRICATION UOC:DAB,DAD,AF,DAH,DAL,DAQ,DAV,DAX,V06,V12,V14,V16,V18,V19,V21,V39	EA 1
380	8	XAOZZ		L6NYR14-19	78500	YOKE, UNIVERSAL UOC:DAB,DAD,DAF,DAH,DAL,DAQ,DAV,DAX,V06,V12,V14,V16,V18,V19,V21,V39	EA 1
380	9	PAOZZ	4730-00-050-4203	MS15001-1	96906	FITTING, LUBRICATION UOC:DAB,DAD,DAF,DAH,DAL,DAQ,DAV,DAX,V06,V12,V14,V16,V18,V19,V21,V39	EA 2
380	10	PAOZZ	5305-00-058-9389	MS51977-74	96906	SETSCREW UOC:DAB,DAD,DAF,DAH,DAL,DAQ,DAV,DAX,V06,V12,V14,V16,V18,V19,V21,V39	EA 2

END OF FIGURE

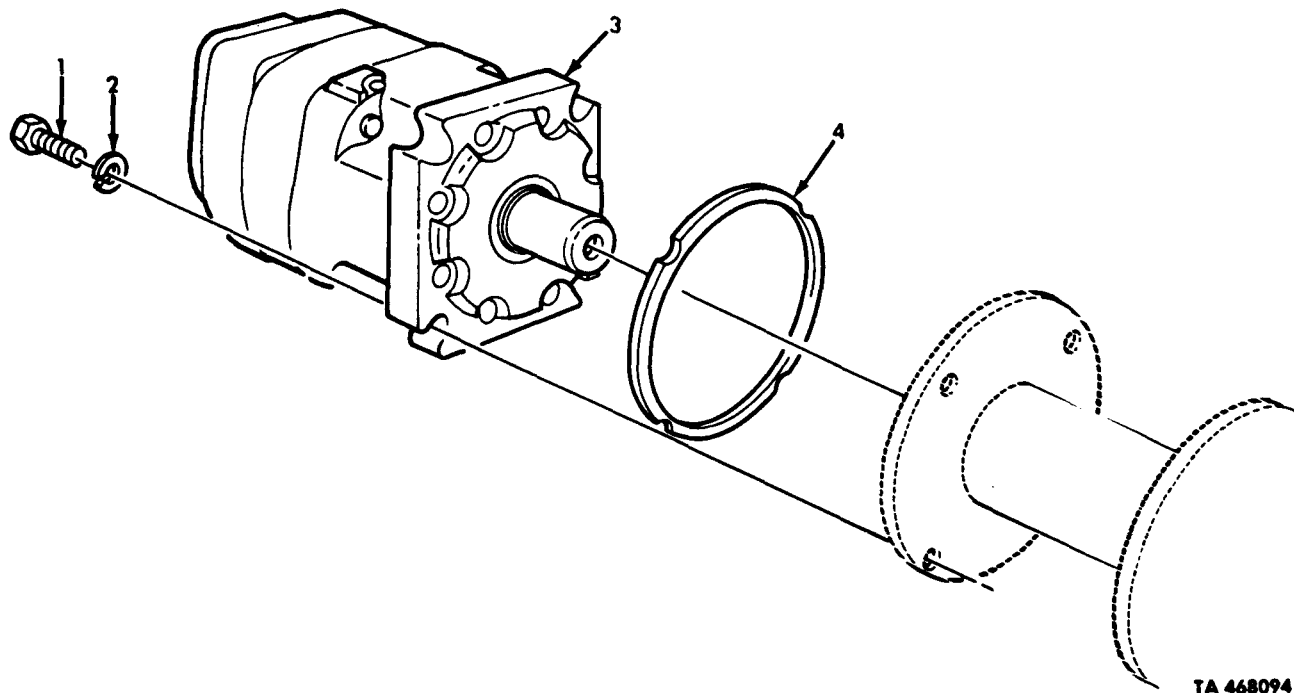
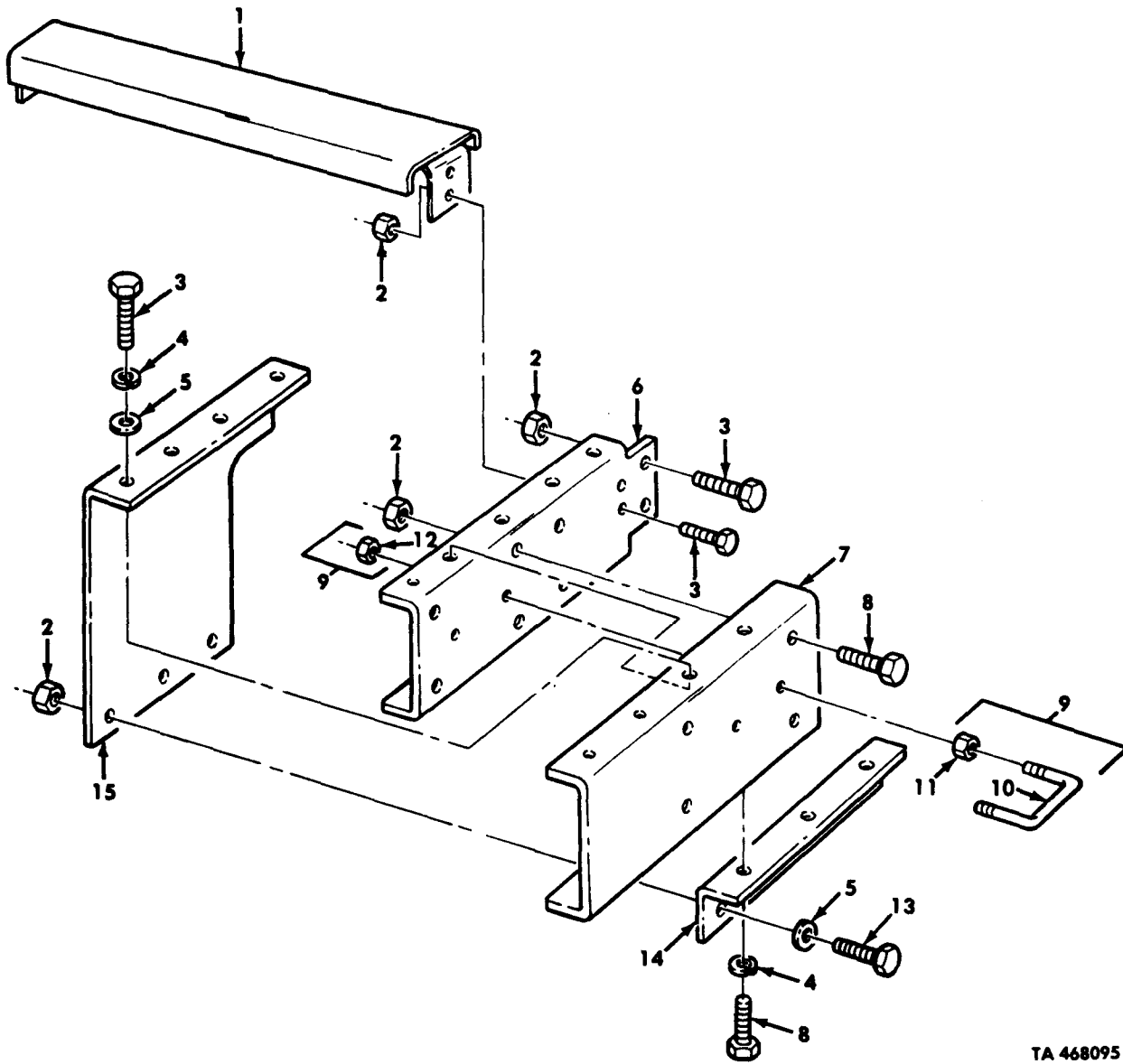

Figure 381. Front Winch Motor and Mounting Hardware.

TA 468094

(1) ILLUS.	(2) (a) (b) FIG. ITEM NO. NO.	(3) SMR CODE	(4) NATIONAL STOCK NUMBER	(5) PART NUMBER	(6) FSCM	(6) DESCRIPTION USABLE ON CODE	(7) U/M	(8) QTY INC IN UNIT
						GROUP 2001 HOIST, CRANE, OR WINCH ASSEMBLY FIG. 381 FRONT WINCH MOTOR AND MOUNTING HARDWARE		
381	1	PAOZZ	5306-01-226-5917	M24240-4- 20916	81349	BOLT, MACHINE UOC: DAB, DAD, DAF, DAH, DAL, DAQ, DAV, DAX, V06, V12, V14, V16, V18, V19, V21, V39	EA	4
381	2	PAOZZ	5310-00-584-5272	MS35338-48	96906	WASHER, LOCK UOC: DAB, DAD, DAH, DAL, DAQ, DAV, DAX, V06, V12, V14, V16, V18, V21, V39	EA	4
381	2	PAOZZ	5310-00-167-0680	MS35338-49	96906	WASHER, LOCK UOC: DAF, V19	EA	4
381	3	PAOZZ	2520-01-137-6293	109-1094- 004/A-11-219	96151	MOTOR, HYDRAULIC UOC: DAB, DAD, DAF, DAH, DAL, DAQ, DAV, DAX, V06, V12, V14, V16, V18, V19, V21, V39	EA	1
381	4	PAOZZ	5330-01-115-0604	12277128	19207	GASKET UOC: DAB, DAD, DAF, DAH, DAL, DAQ, DAV, DAX, V06, V12, V14, V16, V18, V19, V21, V39	EA	1
						END OF FIGURE		



TA 468095

Figure 382. Front Winch Brackets and Mounting Hardware.

(1) ILLUS. (a) FIG. NO.	(b) ITEM NO.	(2) SMR CODE	(3) NATIONAL STOCK NUMBER	(4) PART NUMBER	(5) FSCM	(6) DESCRIPTION USABLE ON CODE	(7) U/M	(8) QTY INC IN UNIT
						GROUP 2001 HOIST, CRANE, OR WINCH ASSEMBLY FIG. 382 FRONT WINCH BRACKETS AND MOUNTING HARDWARE		
382	1	XDOZZ		12302674-2	19207	CROSSMAKER ASSEMBLY UOC: DAB, DAD, DAF, DAH, DAL, DAQ, DAV, DAX, V06, V12, V14, V16, V18, V19, V21, V39	EA	1
382	2	PAOZZ	5310-00-488-3888	MS51943-40	96906	NUT, SELF-LOCKING UOC: DAB, DAD, DAF, DAH, DAL, DAQ, DAV, DAX, V06, V12, V14, V16, V18, V19, V21, V39	EA	30
382	3	PAOZZ	5305-00-719-5235	MS90727-114	96906	SCREW, CAP, HEXAGON UOC: DAB, DAD, DAF, DAH, DAQ, DAV, DAX, V06, V12, V14, V16, V19, V21, V39	EA	22
382	3	PAOZZ	5305-00-719-5235	MS90727-114	96906	SCREW, CAP, HEXAGON UOC: DAL, V18	EA	20
382	4	PAOZZ	5310-00-584-5272	MS35338-48	96906	WASHER, LOCK UOC: DAB, DAD, DAF, DAH, DAQ, DAV, DAX, V06, V12, V14, V16, V19, V21, V39	EA	22
382	4	PAOZZ	5310-00-584-5272	MS35338-48	96906	WASHER, LOCK UOC: DAL, V18	EA	16
382	5	PAOZZ	5310-00-809-5998	MS27183-18	96906	WASHER, FLAT UOC: DAB, DAD, DAF, DAH, DAQ, DAV, DAX, V06, V12, V14, V16, V19, V21, V39	EA	20
382	5	PAOZZ	5310-00-809-5998	MS27183-18	96906	WASHER, FLAT UOC: DAL, V18	EA	18
382	6	PFOZZ	2510-01-085-5353	12255919-1	19207	CHANNEL, FRAME RIGHT UOC: DAB, DAD, DAF, DAH, DAL, DAQ, DAV, DAX, V06, V12, V14, V16, V18, V19, V21, V39	EA	1
382	6	PFOZZ	2510-01-083-5404	12255919-2	19207	CHANNEL, FRAME LEFT UOC: DAB, DAD, DAF, DAH, DAL, DAQ, DAV, DAX, V06, V12, V14, V16, V18, V19, V21, V39	EA	1
382	7	PAOZZ	2510-01-082-2515	12255926	19207	CHANNEL, FRAME UOC: DAB, DAD, DAF, DAH, DAL, DAQ, DAV, DAX, V06, V12, V14, V16, V18, V19, V21, V39	EA	2
382	8	PAOZZ	5305-00-725-0154	MS90727-112	96906	SCREW, CAP, HEXAGON UOC: DAB, DAD, DAF, DAH, DAL, DAQ, DAV, DAX, V06, V12, V14, V16, V18, V19, V21, V39	EA	14
382	9	PAOOO	5306-00-471-3273	10883223	19207	BOLT, ASSEMBLY UOC: DAB, DAD, DAF, DAH, DAL, DAQ, DAV, DAX, V06, V12, V14, V16, V18, V19, V21, V39	EA	2
382	10	PAOZZ	5306-00-401-9561	7373215	19207	BOLT, U UOC: DAB, DAD, DAF, DAH, DAL, DAQ, DAV, DAX, V06, V12, V14, V16, V18, V19, V21, V39	EA	382 2
382	11	PAOZZ	5310-00-732-0560	MS51968-14	96906	NUT, PLAIN, HEXAGON UOC: DAB, DAD, DAF, DAH, DAL, DAQ, DAV, DAX, V06, V12, V14, V16, V18, V19, V21, V39	EA	4
382	12	PAOZZ	5310-00-067-9507	MS51922-37	96906	NUT, SELF-LOCKING UOC: DAB, DAD, DAF, DAH, DAL, DAQ, DAV, DAX, V06, V12, V14, V16, V18, V19, V21, V39	EA	4
382	13	PAOZZ	5305-00-725-4183	MS90726-113	96906	SCREW, CAP, HEXAGON UOC: DAB, DAD, DAF, DAH, DAL, DAQ, DAV, DAX, V06, V12, V14, V16, V18, V19, V21, V39	EA	12

(1)	(2)	(3)	(4)	(5)	(6)	(7)	(8)
ILLUS.							QTY
(a)	(b)	SMR	NATIONAL	PART	DESCRIPTION	U/M	INC
FIG. NO.	ITEM NO.	CODE	STOCK NUMBER	NUMBER	FSCM		IN
							UNIT
					USABLE ON CODE		
382	14	PFOZZ	5340-01-110-9205	12255916	19207		EA 2
					BRACKET, WINCH SUPPORT		
					UOC: DAB, DAD, DAF, DAH, DAL, DAQ, DAV, DAX, V06, V12, V14, V16, V18, V19, V21, V39		
382	15	PAOZZ	2590-01-082-2520	12255917-1	19207		EA 1
					PLATE, MOUNTING LEFT		
					UOC: DAB, DAD, DAF, DAH, DAL, DAQ, DAV, DAX, V06, V12, V14, V16, V18, V19, V21, V39		
382	15	PAOZZ	2590-01-082-2521	12255917-2	19207		EA 1
					PLATE, MOUNTING RIGHT		
					UOC: DAB, DAD, DAF, DAH, DAL, DAQ, DAV, DAX, V06, V12, V14, V16, V18, V19, V21, V39		
END OF FIGURE							

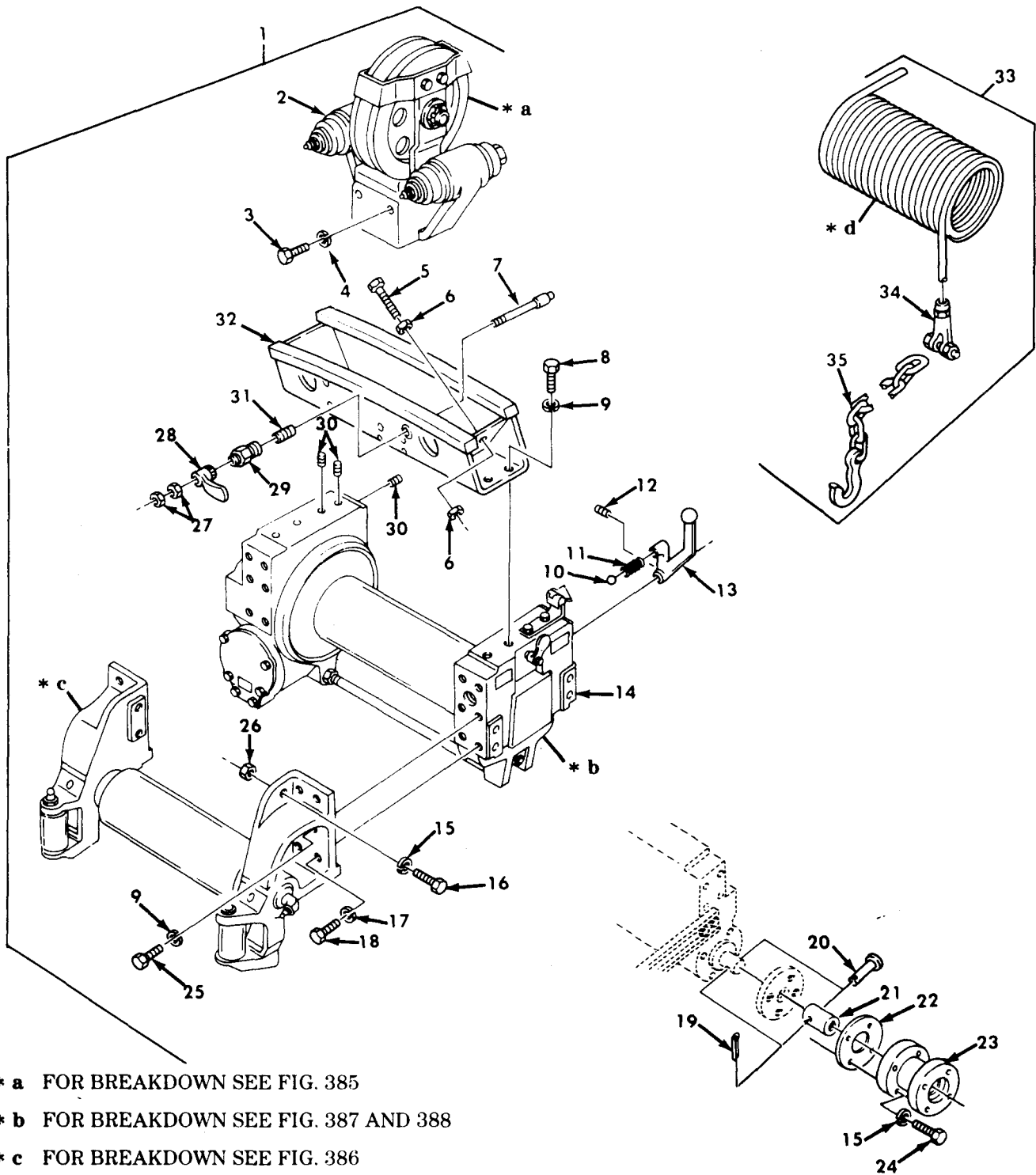

- * a FOR BREAKDOWN SEE FIG. 385
- * b FOR BREAKDOWN SEE FIG. 387 AND 388
- * c FOR BREAKDOWN SEE FIG. 386
- * d PART OF ITEM 33

TA 468096

Figure 383. Front Winch Assembly Complete and Wire Rope Assembly, Wrecker.

(1)	(2)	(3)	(4)	(5)	(6)	(7)	(8)
ILLUS.							QTY
(a)	(b)	SMR	NATIONAL	PART	DESCRIPTION	U/M	INC
FIG.	ITEM	CODE	STOCK	NUMBER	FSCM		IN
NO.	NO.		NUMBER				UNIT
					USABLE ON CODE		
					GROUP 2001 HOIST, CRANE, OR WINCH ASSEMBLY FIG. 383 FRONT WINCH ASSEMBLY COMPLETE AND WIRE ROPE ASSEMBLY, WRECKER		
383	1	PFOFF	2590-01-082-9050	7411122-1	19207 WINCH, ASSEMBLY FRONT UOC: DAL, V18	EA	1
383	2	PAFFF	2590-00-121-0707	7954483	19207 SHEAVE ASSEMBLY UOC: DAB, DAD, DAF, DAH, DAL, DAQ, DAV, DAX, V06, V12, V14, V16, V18, V19, V21, V39	EA	1
383	3	PAFZZ	5305-00-052-2218	MS35265-107	96906 SCREW, MACHINE UOC: DAL, V18	EA	4
383	4	PAFZZ	5310-00-637-9541	MS35338-46	96906 WASHER, LOCK UOC: DAL, V18	EA	4
383	5	PAFZZ	5305-00-054-9285	MS51955-71	96906 SETSCREW UOC: DAL, V18	EA	2
383	6	PAFZZ	5310-00-834-8732	MS35691-33	96906 NUT, PLAIN, HEXAGON UOC: DAL, V18	EA	4
383	7	PAFZZ	2590-00-652-5548	8741768	19207 POPPET, LOCK, TROLLEY UOC: DAL, V18	EA	1
383	8	PAFZZ	5305-00-724-7219	MS90728-160	96906 SCREW, CAP, HEXAGON UOC: DAL, V18	EA	4
383	9	PAFZZ	5310-00-820-6653	23MS35338- 50	80045 WASHER, LOCK UOC: DAL, V18	EA	12
383	10	PAFZZ	3110-00-948-9796	MS19061- 20013	96906 BALL, BEARING UOC: DAL, V18	EA	1
383	11	PAFZZ	5360-00-740-9727	304677	61465 SPRING, HELICAL UOC: DAL, V18	EA	1
383	12	PAFZZ	5305-00-724-6810	MS51963-101	96906 SETSCREW UOC: DAL, V18	EA	1
383	13	PAFZZ	2590-00-351-7831	7954471	19207 LEVER, MANUAL CONTROL UOC: DAL, V18	EA	1
383	14	PAFFF	2590-00-351-7865	7954486	19207 WINCH ASSEMBLY, BASIC UOC: DAL, V18	EA	1
383	15	PAFZZ	5310-00-584-5272	MS35338-48	96906 WASHER, LOCK UOC: DAL, V18	EA	8
383	16	PAFZZ	5305-00-719-5235	MS90727-114	96906 SCREW, CAP, HEXAGON UOC: DAL, V18	EA	4
383	17	PAFZZ	5310-00-584-7888	MS35338-51	96906 WASHER, LOCK UOC: DAL, V18	EA	4
383	18	PAFZZ	5305-00-939-9204	MS90725-187	96906 SCREW, CAP, HEXAGON UOC: DAL, V18	EA	4
383	19	PAFZZ	5315-00-842-3044	MS24665-283	96906 PIN, COTTER UOC: DAL, V18	EA	1
383	20	PAFZZ	5315-01-109-6846	12276978	19207 PIN, STRAIGHT HEADED UOC: DAL, V18	EA	1
383	21	PAFZZ	2590-01-101-6712	12276915	19207 COUPLING, MOTOR UOC: DAL, V18	EA	1
383	22	PAFZZ	5330-00-057-3823	7409822	19207 GASKET UOC: DAL, V18	EA	1
383	23	PAFZZ	2590-01-084-1232	12276904	19207 ADAPTER, WINCH MOTOR UOC: DAL, V18	EA	2
383	24	PAFZZ	5305-00-071-2073	MS90728-117	96906 SCREW, CAP, HEXAGON UOC: DAL, V18	EA	4

(1) ILLUS. (a) FIG. NO.	(2) ITEM NO.	(3) SMR CODE NATIONAL STOCK NUMBER	(4) PART NUMBER	(5) FSCM	(6) DESCRIPTION USABLE ON CODE	(7) U/M	(8) QTY INC IN UNIT
383	25	PAFZZ 5305-00-724-7222	MS90728-164	96906	SCREW,CAP,HEXAGON UOC:DAL,V18	EA	8
383	26	PAFZZ 5310-00-732-0560	MS51968-14	96906	NUT,PLAIN,HEXAGON UOC:DAL,V18	EA	4
383	27	PAFZZ 5310-00-880-7744	MS51967-5	96906	NUT,PLAIN,HEXAGON UOC:DAL,V18	EA	2
383	28	PAFZZ 2540-00-740-9150	7409150	19207	LATCH,DRUM,LOCK UOC:DAL,V18	EA	1
383	29	PAFZZ 2590-00-226-2347	8344240	19207	NUT,WINCH POPPET UOC:DAL,V18	EA	1
383	30	PAFZZ 5305-00-724-7206	MS51963-155	96906	SETSCREW UOC:DAL,V18	EA	10
383	31	PAFZZ 5360-00-753-8706	7538706	19207	SPRING,HELICAL UOC:DAL,V18	EA	1
383	32	PAFZZ 2590-01-082-2526	8344234	19207	TRACK ASSEMBLY,TROLLEY UOC:DAL,V18	EA	1
383	33	MOOOO	12253105-15	19207	WIRE ROPE MAKE FROM ROPE,P/N 7699769 UOC:DAL,V18	EA	1
383	34	PAOZZ 4030-00-158-2409	7074517	19207	SOCKET,WIRE ROPE UOC:DAL,V18	EA	1
383	35	PAOZZ 4010-01-027-0356	12253104-4	19207	CHAIN ASSEMBLY UOC:DAL,V18	EA	1

END OF FIGURE

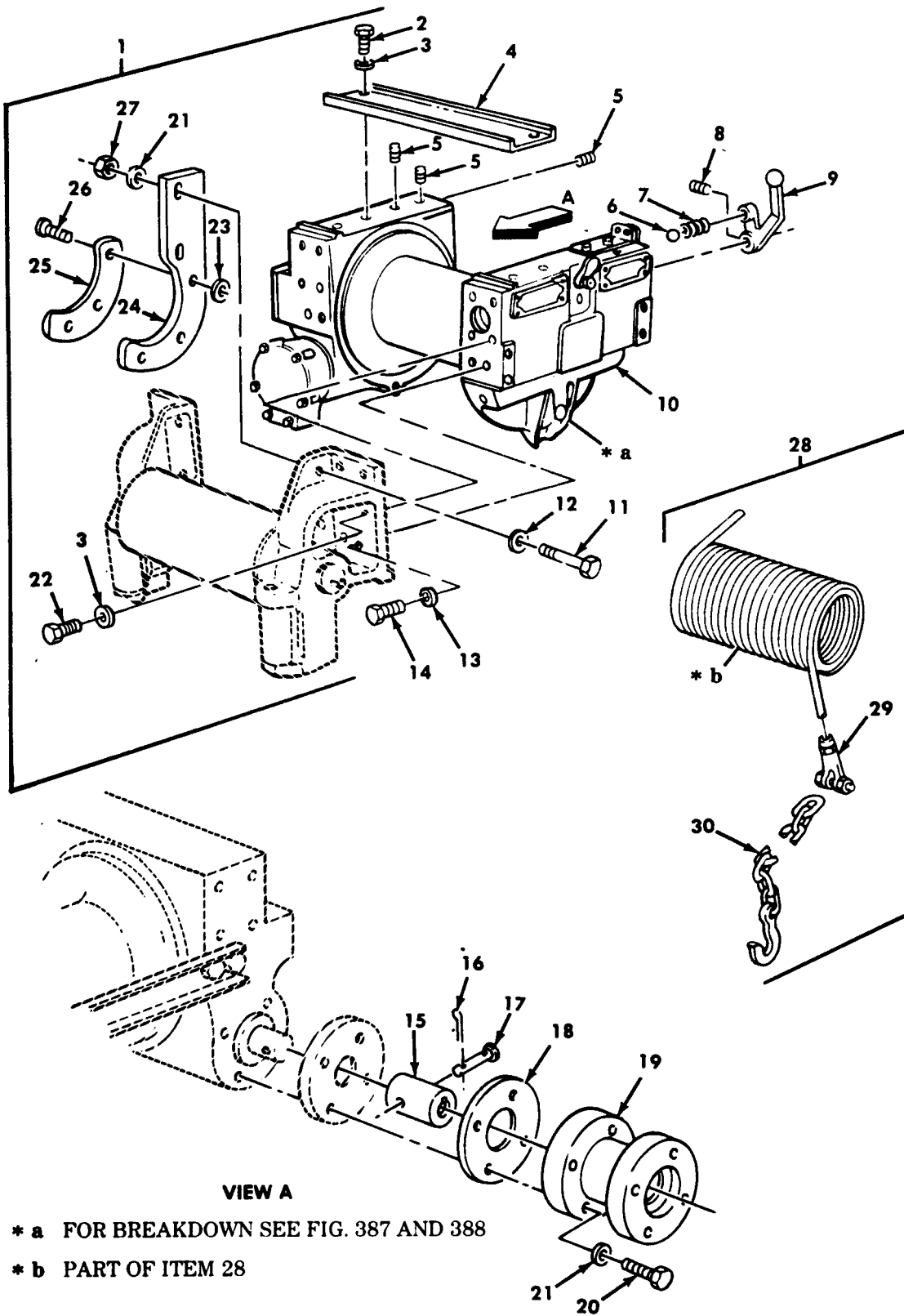
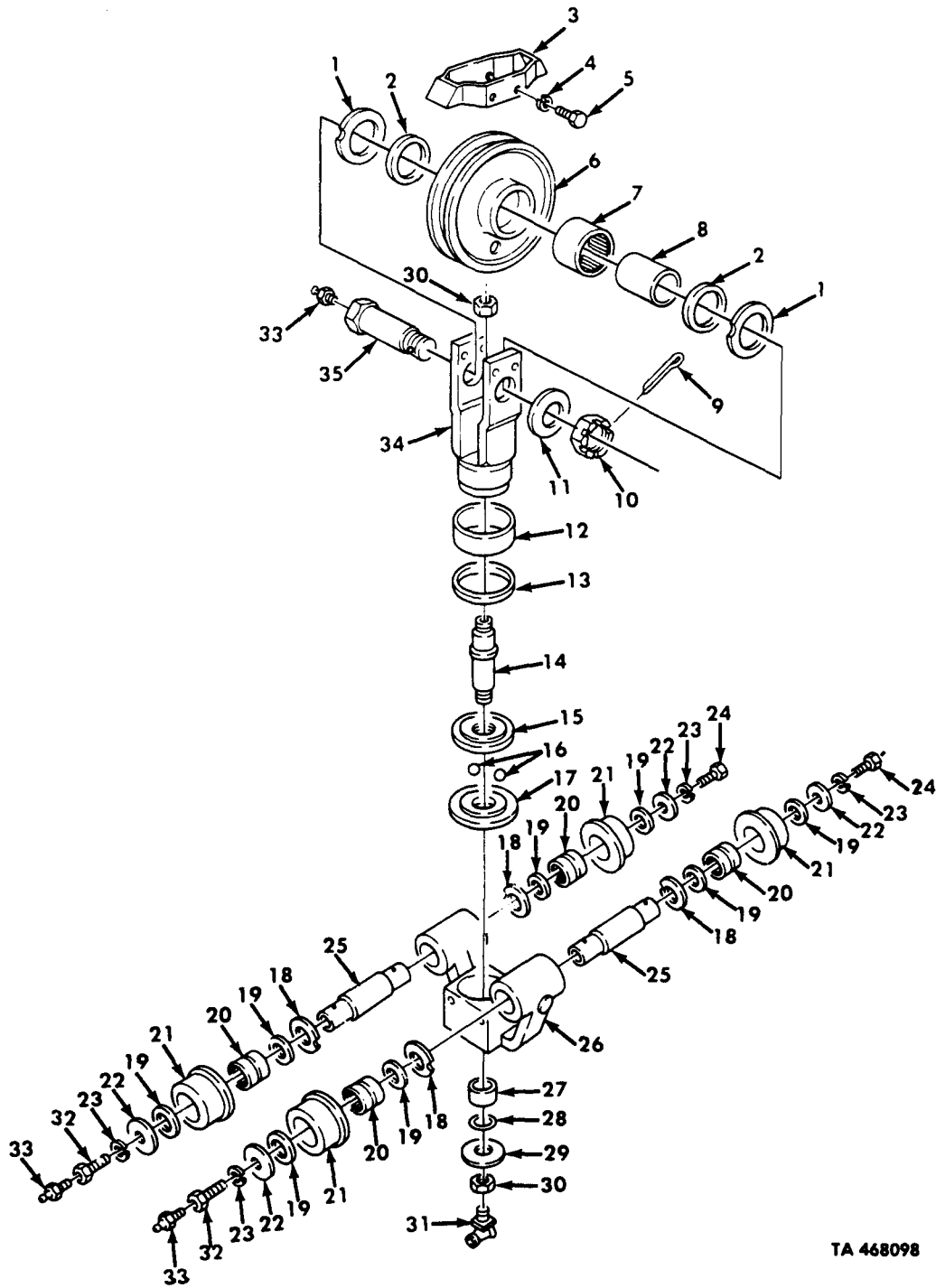

Figure 384. Front Winch Assembly Complete and Wire Rope Assembly.

(1) ILLUS. (a) FIG. NO.	(b) ITEM NO.	(2) SMR CODE	(3) NATIONAL STOCK NUMBER	(4) PART NUMBER	(5) FSCM	(6) DESCRIPTION USABLE ON CODE	(7) U/M	(8) QTY INC IN UNIT
						GROUP 2001 HOIST, CRANE OR WINCH ASSEMBLY FIG. 384 FRONT WINCH ASSEMBLY COMPLETE AND WIRE ROPE ASSEMBLY		
384	1	PAOFF	2590-01-082-2644	7412382-1	19207	WINCH ASSEMBLY, COMPLETE UOC: DAB, DAD, DAF, DAH, DAQ, DAV, DAX, V06, V12 V14, V16, V19, V21, V39	EA	1
384	2	PAFZZ	5305-00-724-7219	MS90728-160	96906	SCREW, CAP, HEXAGON UOC: DAB, DAD, DAF, DAH, DAQ, DAV, DAX, V06, V12 V14, V16, V19, V21, V39	EA	4
384	3	PAFZZ	5310-00-820-6653	23M35338-50	80045	WASHER, LOCK UOC: DAB, DAD, DAF, DAH, DAQ, DAV, DAX, V06, V12 V14, V16, V19, V21, V39	EA	12
384	4	PAFZZ	2520-00-740-9813	7409813	19207	CHANNEL, TENSION TIE UOC: DAB, DAD, DAF, DAH, DAQ, DAV, DAX, V06, V12, V14, V16, V19, V21, V39	EA	1
384	5	PAFZZ	5305-00-724-7206	MS51963-155	96906	SETSCREW UOC: DAB, DAD, DAF, DAH, DAQ, DAV, DAX, V06, V12, V14, V16, V19, V39	EA	10
384	6	PAFZZ	3110-00-948-9796	MS19061- 20013	96906	BALL, BEARING UOC: DAB, DAD, DAF, DAH, DAQ, DAV, DAX, V06, V12 V14, V16, V19, V21, V39	EA	1
384	7	PAFZZ	5360-00-740-9727	304677	61465	SPRING, HELICAL UOC: DAB, DAD, DAF, DAH, DAQ, DAV, DAX, V06, V12 V14, V16, V19, V39	EA	1
384	8	PAFZZ	5305-00-724-6810	MS51963-101	96906	SETSCREW UOC: DAB, DAD, DAF, DAH, DAQ, DAV, DAX, V06, V12 V14, V16, V19, V21, V39	EA	1
384	9	PAFZZ	2590-00-351-7831	7954471	19207	LEVER, MANUAL CONTROL UOC: DAB, DAD, DAF, DAH, DAQ, DAV, DAX, V06, V12 V14, V16, V19, V21, V39	EA	1
384	10	PPFFF	2590-00-351-7865	7954486	19207	WINCH ASSEMBLY, BASIC UOC: DAB, DAD, DAF, DAH, DAQ, DAV, DAX, V06, V12 V14, V16, V19, V21, V39	EA	1
384	11	PAFZZ	5305-00-071-2071	MS90728-115	96906	SCREW, CAP, HEXAGON UOC: DAB, DAD, DAF, DAH, DAQ, DAV, DAX, V06, V12 V14, V16, V19, V39	EA	4
384	12	PAFZZ	5310-00-184-8992	MS9320-14	96906	WASHER, FLAT UOC: DAB, DAD, DAF, DAH, DAQ, DAV, DAX, V06, V12 V14, V16, V19, V21, V39	EA	4
384	13	PAFZZ	5310-00-584-7888	MS35338-51	96906	WASHER, LOCK UOC: DAB, DAD, DAF, DAH, DAQ, DAV, DAX, V06, V12 V14, V16, V19, V39	EA	4
384	14	PAFZZ	5305-00-939-9204	MS90725-187	96906	SCREW, CAP, HEXAGON UOC: DAB, DAD, DAF, DAH, DAQ, DAV, DAX, V06, V12, V14, V16, V19, V21, V39	EA	4
384	15	PAFZZ	2590-01-101-6712	12276915	19207	COUPLING, MOTOR UOC: DAB, DAD, DAF, DAH, DAQ, DAV, DAX, V06, V12 V14, V16, V19, V21, V39	EA	1
384	16	PAFZZ	5315-00-842-3044	MS24665-283	96906	PIN, COTTER UOC: DAB, DAD, DAF, DAH, DAQ, DAV, DAX, V06, V12 V14, V16, V19, V21, V39	EA	1
384	17	PAFZZ	5315-01-109-6846	12276978	19207	PIN, STRAIGHT HEADED UOC: DAB, DAD, DAF, DAH, DAQ, DAV, DAX, V06, V12 V14, V16, V19, V21, V39	EA	1

(1)	(2)	(3)	(4)	(5)	(6)	(7)	(8)
ILLUS.							QTY
(a)	(b)	SMR	NATIONAL	PART	DESCRIPTION	U/M	INC
FIG. NO.	ITEM NO.	CODE	STOCK NUMBER	NUMBER	FSCM		IN UNIT
					USABLE ON CODE		
384	18	PAFZZ	5330-00-057-3823	7409822	19207	GASKET UOC:DAB,DAD,DAF,DAH,DAQ,DAV,DAX,V06,V12 V14,V16,V19,V21,V39	EA 1
384	19	PAFZZ	2590-01-084-1232	12276904	19207	ADAPTER,WINCH MOTOR UOC:DAB,DAD,DAG,DAH,DAQ,DAV,DAX,V06,V12, V14,V16,V19,V21,V39	EA 1
384	20	PAFZZ	5305-00-071-2073	MS90728-117	96906	SCREW,CAP,HEXAGON UOC:DAB,DAD,DAF,DAH,DAQ,DAV,DAX,V06,V12 V14,V16,V19,V21,V39	EA 4
384	21	PAFZZ	5310-00-584-5272	MS35338-48	96906	WASHER,LOCK UOC:DAB,DAD,DAF,DAH,DAQ,DAV,DAX,V06,V12 UOC:DAB,DAD,DAF,DAH,DAQ,DAV,DAX,V06,V12 V14,V16,V19,V21,V39	EA 8
384	22	PAFZZ	5305-00-724-7222	MS90728-164	96906	SCREW,CAP,HEXAGON UOC:DAB,DAD,DAF,DAH,DAQ,DAV,DAX,V06,V12, V14,V16,V19,V39	EA 8
384	23	PAFZZ	5310-00-194-9213	MS35336-39	96906	WASHER,LOCK UOC:DAB,DAD,DAF,DAH,DAQ,DAV,DAX,V06,V12 V14,V16,V19,V21,V39	EA 6
384	24	PBFZZ	2590-01-131-0128	12300665-1	19207	PLATE,MOUNTING,WINCH RIGHT UOC:DAB,DAD,DAF,DAH,DAQ,DAV,DAX,V06,V12 V14,V16,V19,V21,V39	EA 1
384	24	PBFZZ	2590-01-131-0129	12300665-2	19207	PLATE,MOUNTING,WINCH LEFT UOC:DAB,DAD,DAF,DAH,DAQ,DAV,DAX,V06,V12 V14,V16,V19,V21,V39	EA 1
384	25	PBFZZ	2590-01-131-0130	12300666-1		PLATE,CABLE GUIDE RIGHT UOC:DAB,DAD,DAF,DAH,DAQ,DAV,DAX,V06,V12 V14,V16,V19,V21,V39	EA 1
384	25	PBFZZ	2590-01-131-0131	12300666-2	19207	PLATE,CABLE GUIDE LEFT UOC:DAB,DAD,DAF,DAH,DAQ,DAV,DAX,V06,V12 V14,V16,V19,V21,V39	EA 1
384	26	PAFZZ	5305-00-959-2723	MS35190-319	96906	SCREW,MACHINE UOC:DAB,DAD,DAF,DAH,DAQ,DAV,DAX,V06,V12 V14,V16,V19,V21,V39	EA 6
384	27	PAFZZ	5310-00-768-0318	MS51967-14	96906	NUT,PLAIN,HEXAGON UOC:DAB,DAD,DAF,DAH,DAQ,DAV,DAX,V06,V12 V14,V16,V19,V21,V39	EA 4
384	28	MOOOO		12253105-13	19207	WIRE ROPE MAKE FORM ROPE, P/N 7699769 UOC:DAB,DAD,DAF,DAH,DAQ,DAV,DAX,V06,V12 V14,V16,V19,V21,V39	EA 1
384	29	PAOZZ	4030-00-158-2409	7074517	19207	SOCKET,WIRE ROPE UOC:DAB,DAD,DAF,DAH,DAQ,DAV,DAX,V06,V12 V14,V16,V19,V21,V39	EA 1
384	30	PAOZZ	4010-01-027-0356	12253104-4	19207	CHAIN ASSEMBLY UOC:DAB,DAD,DAF,DAH,DAQ,DAV,DAX,V06,V12 V14,V16,V19,V21,V39	EA 1

END OF FIGURE



TA 468098

Figure 385. Front Winch Sheave Assembly, Wrecker.

(1) ILLUS. (a) FIG. NO.	(b) ITEM NO.	(2) SMR CODE	(3) NATIONAL STOCK NUMBER	(4) PART NUMBER	(5) FSCM	(6) DESCRIPTION USABLE ON CODE	(7) U/M	(8) QTY INC IN UNIT
						GROUP 2001 HOIST, CRANE, OR WINCH ASSEMBLY FIG. 385 FRONT WINCH SHEAVE ASSEMBLY, WRECKER		
385	1	PAFZZ	3120-01-085-3338	8344242	19207	BEARING, WASHER, THRUST UOC: DAL, V18	EA	2
385	2	PAFZZ	5330-00-741-1154	7411154	19207	FELT UOC: DAL, V18	EA	2
385	3	PAFZZ	2590-01-082-3598	8344505	19207	GUARD ASSEMBLY, ROPE UOC: DAL, V18	EA	1
385	4	PAFZZ	5310-00-637-9641	MS35338-46	96906	WASHER, LOCK UOC: DAL, V18	EA	4
385	5	PAFZZ	5305-00-115-9526	MS18154-58	96906	SCREW, CAP, HEXAGON UOC: DAL, V18	EA	4
385	6	PAFZZ	3020-00-741-1121	7411121	19207	PULLEY, GROOVED UOC: DAL, V18	EA	1
385	7	PAFZZ	3110-00-198-1080	MS17131-54	96906	BEARING, ROLLER, NEEDLE UOC: DAL, V18	EA	1
385	8	PAFZZ	3120-00-741-1125	7411125	19207	BUSHING, SLEEVE UOC: DAL, V18	EA	1
385	9	PAFZZ	5315-00-298-1498	MS24665-362	96906	PIN, COTTER UOC: DAL, V18	EA	1
385	10	PAFZZ	5310-00-419-9476	8344241	19207	NUT, PLAIN, SLOTTED UOC: DAL, V18	EA	1
385	11	PAFZZ	5310-00-421-3994	8690892	19207	WASHER, FLAT UOC: DAL, V18	EA	1
385	12	PAFZZ	3120-00-741-1156	7411156	19207	BEARING, SLEEVE UOC: DAL, V18	EA	1
385	13	PAFZZ	5330-00-741-1160	7411160	19207	FELT UOC: DAL, V18	EA	1
385	14	PAFZZ	2590-01-194-9884	7994976-1	19207	EXTENSION, SHEAVE UOC: DAL, V18	EA	1
385	15	PAFZZ	3110-00-741-1123	7411123	19207	RETAINER, BALL, BEARING UOC: DAL, V18	EA	1
385	16	PAFZZ	3110-00-100-6158	MS19059-2422	96906	BALL, BEARING UOC: DAL, V18	EA	26
385	17	PAFZZ	3110-00-741-1124	7411124	19207	SEAT, BEARING UOC: DAL, V18	EA	1
385	18	PAFZZ	3120-00-159-6992	7411152	19207	BEARING, WASHER, THRUST UOC: DAL, V18	EA	4
385	19	PAFZZ	5330-00-740-9929	7409929	19207	PACKING WITH RETAINER UOC: DAL, V18	EA	8
385	20	PAFZZ	3110-00-227-3245	707728	21450	BEARING, NEEDLE UOC: DAL, V18	EA	4
385	21	PAFZZ	2590-01-082-9008	8344243	19207	WHEEL, TROLLEY UOC: DAL, V18	EA	4
385	22	PAFZZ	5310-00-741-1153	7411153	19207	WASHER, FLAT UOC: DAL, V18	EA	4
385	23	PAFZZ	5310-00-820-6653	23MS35338-50	80045	WASHER, LOCK UOC: DAL, V18	EA	4
385	24	PAFZZ	5305-00-726-2525	MS90727-158	96906	SCREW, CAP, HEXAGON UOC: DAL, V18	EA	2

(1)	(2)	(3)	(4)	(5)	(6)	(7)	(8)
ILLUS.							QTY
(a)	(b)	SMR	NATIONAL	PART	DESCRIPTION	U/M	INC
FIG. NO.	ITEM NO.	CODE	STOCK NUMBER	NUMBER	FSCM		IN
							UNIT
					USABLE ON CODE		
385	25	PAFZZ	2590-01-085-3592	7994954	19207	EA	2
					AXLE, TROLLEY UOC:DAL, V18		
385	26	PAFZZ	2590-01-082-3599	8344245	19207	EA	1
					FRAME, TROLLEY UOC:DAL, V18		
385	27	PAFZZ	3110-00-157-0531	MS17131-29	96906	EA	1
					BEARING, NEEDLE UOC:DAL, V18		
385	28	PAFZZ	5330-00-741-1159	7411159	19207	EA	1
					FELT UOC:DAL, V18		
385	29	PAFZZ	5310-00-908-8536	MS27183-24	96906	EA	1
					WASHER, FLAT UOC:DAL, V18		
385	30	PAFZZ	5310-00-923-4219	MS21083C12	96906	EA	2
					NUT, HEXAGON UOC:DAL, V18		
385	31	PAFZZ	4730-00-172-0034	MS15003-6	96906	EA	1
					FITTING, LUBRICATION UOC:DAL, V18		
385	32	PAOZZ	5306-00-741-1155	7411155	19207	EA	2
					BOLT, INTERNAL UOC:DAL, V18		
385	33	PAOZZ	4730-00-050-4208	MS15003-1	96906	EA	3
					FITTING, LUBRICATION UOC:DAL, V18		
385	34	PAFZZ	2590-01-101-6713	8344246	19207	EA	1
					FRAME, SWIVEL SHEAVE UOC:DAL, V18		
385	35	PAFZZ	4730-00-186-4967	8344244	19207	EA	1
					BOLT, FLUID PASSAGE UOC:DAL, V18		

END OF FIGURE

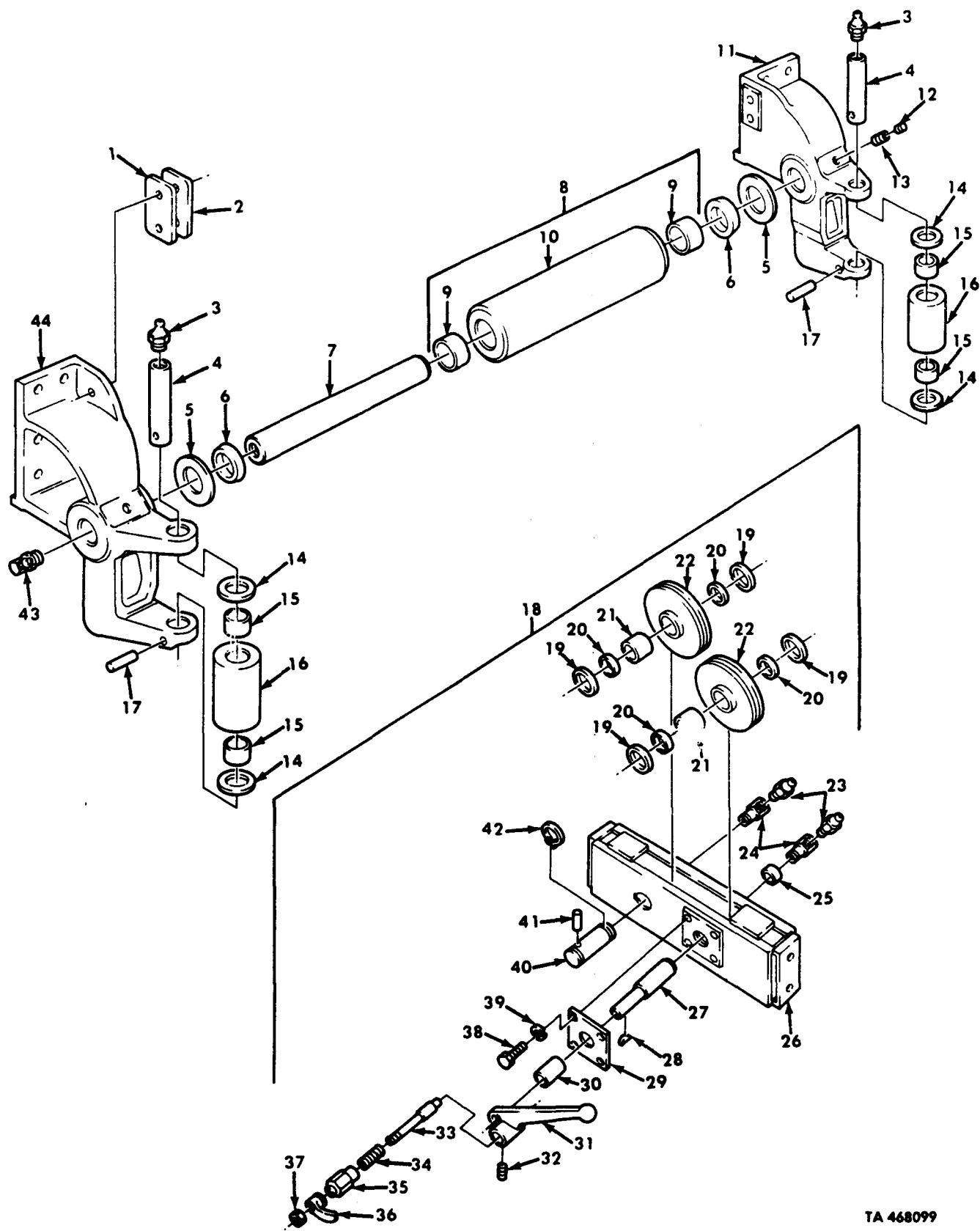

TA 468099

Figure 386. Front Winch Tensioner Assembly, Roller Assembly, and Related Parts.

(1) ILLUS. (a) FIG. NO.	(2) (b) ITEM NO.	(3) SMR CODE	(4) NATIONAL STOCK NUMBER	(5) PART NUMBER	(6) FSCM	(7) DESCRIPTION USABLE ON CODE	(8) QTY INC IN UNIT
GROUP 2001 HOIST, CRANE, OR WINCH ASSEMBLY FIG. 386 FRONT WINCH TENSIONER ASSEMBLY, ROLLER ASSEMBLY, AND RELATED PARTS							
386	1	PAOZZ	5365-01-106-4286	7411162	19207	SPACER, PLATE UOC: DAL, V18	EA 1
386	2	PAOZZ	5365-01-106-4282	8344247	19207	SHIM UOC: DAL, V18	EA 1
386	3	PAOZZ	4730-00-050-4208	MS15003-1	96906	FITTING, LUBRICATION UOC: DAB, DAD, DAL, DAQ, DAV, DAX, V06, V12, V14, V16, V18, V39	EA 2
386	4	PAFZZ	5315-00-740-9609	7409609	19207	PIN, ROLLER UOC: DAB, DAD, DAL, DAQ, DAV, DAX, V06, V12, V14, V16 V18, V39	EA 2
386	5	PAFZZ	3120-00-740-9729	7409729	19207	BEARING, WASHER, THRUST UOC: DAB, DAD, DAL, DAQ, DAV, DAX, V06, V12, V14, V16, V18, V39	EA 2
386	6	PAFZZ	5330-00-741-7094	7417094	19207	WASHER UOC: DAB, DAD, DAL, DAQ, DAV, DAX, V06, V12, V14, V16, V18, V39	EA 2
386	7	PAFZZ	2590-00-740-9725	7409725	19207	SHAFT, SHOULDERED UOC: DAB, DAD, DAL, DAQ, DAV, DAX, V06, V12, V14, V16, V18, V39	EA 1
386	8	PAFFF	2520-00-740-9694	7409694	19207	ROLLER ASSEMBLY UOC: DAB, DAD, DAL, DAZ, DAV, DAX, V06, V12, V14, V16, V18, V39	EA 1
386	9	PAFZZ	3110-00-227-3249	707726	21450	BEARING, ROLLER, NEEDLE UOC: DAB, DAD, DAL, DAQ, DAV, DAX, V06, V12, V14, V16, V18, V39	EA 2
386	10	PAFZZ	2590-01-083-5407	7954470	19207	ROLLER ASSEMBLY UOC: DAB, DAD, DAL, DAQ, DAV, DAX, V06, V12, V14, V16, V18, V39	EA 1
386	11	PPFZZ	2520-00-740-9804	7409804	19207	BRACKET, ROLLER UOC: DAB, DAD, DAL, DAQ, DAV, DAX, V06, V12, V14, V16, V18, V39	EA 1
386	12	PAFZZ	5305-00-725-0168	MS51963-137	96906	SETScrew UOC: DAB, DAD, DAL, DAQ, DAV, DAX, V06, V12, V14, V16, V18, V39	EA 2
386	13	PAFZZ	5305-00-939-0576	MS51977-84	96906	SETScrew UOC: DAB, DAD, DAL, DAQ, DAV, DAX, V06, V12, V14, V16, V18, V39	EA 2
386	14	PAFZZ	5310-00-740-9728	7409728	19207	WASHER, FLAT UOC: DAB, DAD, DAL, DAQ, DAV, DAX, V06, V12, V14, V16, V18, V39	EA 4
386	15	PAFZZ	3120-00-740-9807	7409807	19207	BEARING, SLEEVE UOC: DAB, DAD, DAL, DAQ, DAV, DAX, V06, V12, V14, V16, V18, V39	EA 4
386	6	PPFZZ	3120-00-740-9695	7409695	19207	BEARING, SLEEVE UOC: DAB, DAD, DAL, DAQ, DAV, DAX, V06, V12, V14, V16 V18, V39	EA 2
386	17	PAFZZ	5315-00-014-2972	MS35671-42	96906	PIN, GROOVED, HEADLESS UOC: DAB, DAD, DAL, DAQ, DAV, DAX, V06, V12, V14, V16, V18, V39	EA 2
386	18	PAFFF	2590-00-998-4711	8690884	19207	TENSIONER ASSEMBLY UOC: DAL, V18	EA 1
386	19	PAFZZ	3120-00-741-1170	7411170	19207	BEARING, WASHER, THRUST UOC: DAL, V18	EA 4

(1) ILLUS. (a) FIG. NO.	(b) ITEM NO.	(2) SMR CODE	(3) NATIONAL STOCK NUMBER	(4) PART NUMBER	(5) FSCM	(6) DESCRIPTION USABLE ON CODE	(7) U/M	(8) QTY INC IN UNIT
386	20	PAFZZ	5330-00-741-7093	7417093	19207	PACKING ASSEMBLY UOC:DAL,V18	EA	4
386	21	PAFZZ	3110-00-227-3241	MS51961-9	96906	BEARING,ROLLER,NEEDLE UOC:DAL,V18	EA	2
386	22	PAFZZ	3020-00-484-5831	8344250	19207	PULLEY,GROOVED UOC:DAL,V18	EA	2
386	23	PAOZZ	4730-00-172-0022	MS15003-2	96906	FITTING,LUBRICATION UOC:DAL,V18	EA	2
386	24	PAFZZ	4730-00-278-4814	B116A	96061	ELBOW,PIPE UOC:DAL,V18	EA	2
386	25	PAFZZ	3120-00-741-1164	7411164	19207	BEARING,SLEEVE UOC:DAL,V18	EA	1
386	26	PAFZZ	2590-00-179-3540	8344248	19207	FRAME,TENSIONER UOC:DAL,V18	EA	1
386	27	PAFZZ	2590-00-417-2756	7994965	19207	SHAFT,TENSION UOC:DAL,V18	EA	1
386	28	PAFZZ	5315-00-616-5519	MS35756-1	96906	KEY,WOODRUFF UOC:DAL,V18	EA	1
386	29	PAFZZ	2590-01-085-3595	8344506	19207	BLOCK ASSEMBLY UOC:DAL,V18	EA	1
386	30	PAFZZ	3120-00-661-9026	7411163	19207	BEARING,SLEEVE UOC:DAL,V18	EA	1
386	31	PAFZZ	2590-00-234-3262	8344251	19207	LEVER,MANUAL UOC:DAL,V18	EA	1
386	32	PAFZZ	5305-00-724-5898	MS51963-83	96906	SETSCREW UOC:DAL,V18	EA	1
386	33	PAFZZ	2520-00-741-1166	7411166	19207	POPPET,WINCH UOC:DAL,V18	EA	1
386	34	PAFZZ	5360-00-753-8706	7538706	19207	SPRING,HELICAL UOC:DAL,V18	EA	1
386	35	PAFZZ	2590-00-226-2347	8344240	19207	NUT,WINCH POPPET UOC:DAL,V18	EA	1
386	36	PAFZZ	2540-00-740-9150	7409150	19207	LATCH,DRUM LOCK UOC:DAL,V18	EA	1
386	37	PAFZZ	5310-00-891-1709	MS35691-9	96906	NUT,PLAIN,HEXAGON UOC:DAL,V18	EA	1
386	38	PAFZZ	5305-00-269-3234	MS90727-58	96906	SCREW,CAP,HEXAGON UOC:DAL,V18	EA	4
386	39	PAFZZ	5310-00-637-9541	MS35338-46	96906	WASHER,LOCK UOC:DAL,V18	EA	4
386	40	PAFZZ	2590-00-741-1161	7411161	19207	SHAFT,STRAIGHT UOC:DAL,V18	EA	1
386	41	PAFZZ	5315-00-054-4028	MS51838-147	96906	PIN,STRAIGHT,HEADLESS UOC:DAL,V18	EA	1
386	42	PAFZZ	5365-00-530-7968	MS16624-1100	96906	RING,RETAINING UOC:DAL,V18	EA	1
386	43	PAOZZ	4730-00-172-0034	MS15003-6	96906	FITTING,LUBRICATION UOC:DAB,DAD,DAL,DAQ,DAV,DAX,V06,V12,V14,V16,V18,V39	EA	2
386	44	PFOZZ	2520-00-740-9805	7409805	19207	BRACKET,ROLLER UOC:DAB,DAD,DAL,DAQ,DAV,DAX,V06,V12,V14,V16,V18,V39	EA	1

END OF FIGURE

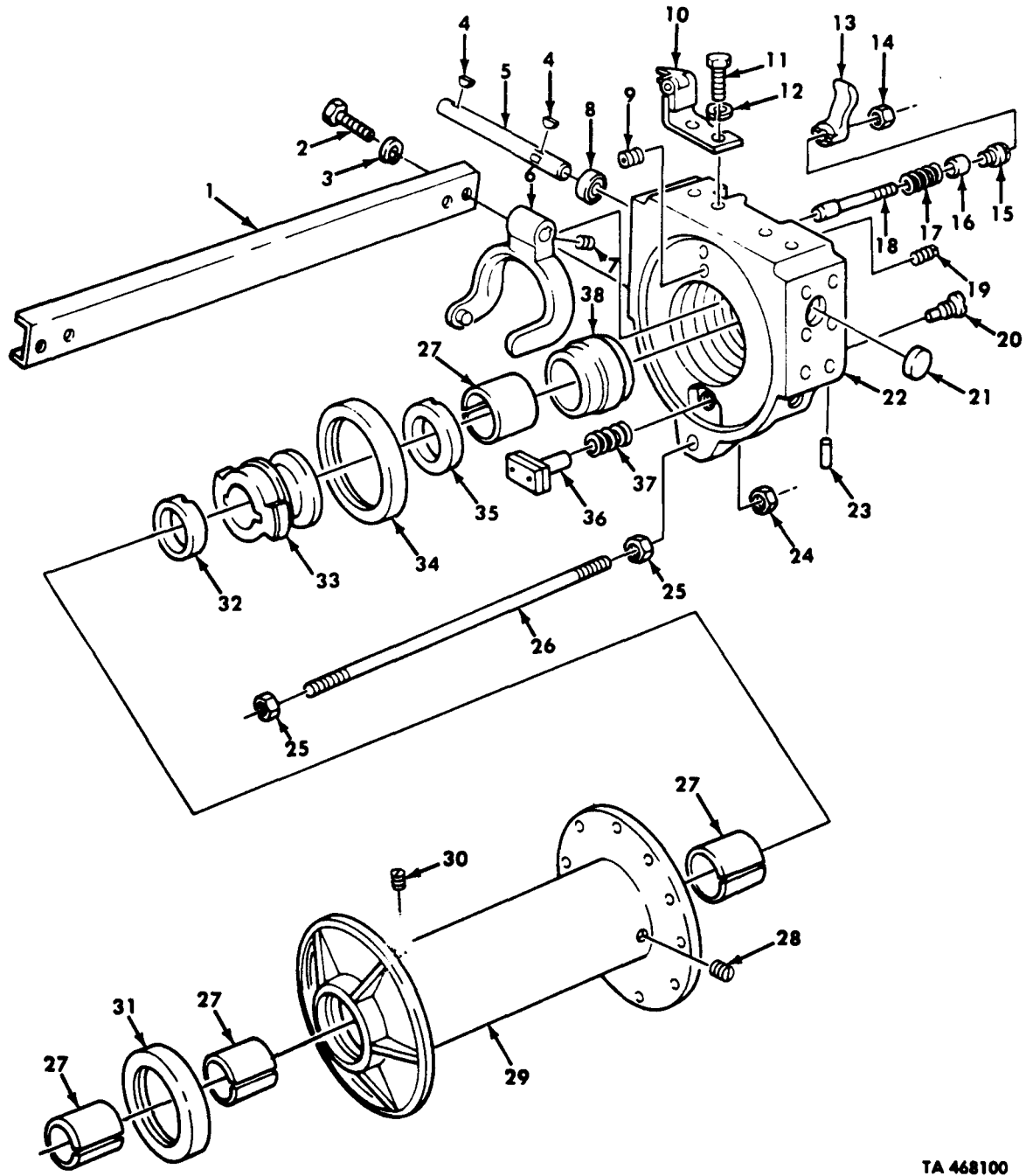

TA 468100

Figure 387. Front Winch Basic, Drum and Related Parts.

(1)	(2)	(3)	(4)	(5)	(6)	(7)	(8)
ILLUS.							QTY
(a) (b)	SMR	NATIONAL	PART		DESCRIPTION	U/M	INC
FIG. ITEM	CODE	STOCK	NUMBER	FSCM			IN
NO. NO.		NUMBER			USABLE ON CODE		UNIT
					GROUP 2001 HOIST, CRANE, OR WINCH ASSEMBLY FIG. 387 FRONT WINCH BASIC, DRUM AND RELATED PARTS		
387	1	PPFZZ	9520-00-740-9812	7409812	19207	STRUCTURAL CHANNEL UOC: DAB, DAD, DAF, DAH, DAL, DAQ, DAV, DAX, V06, V12, V14, V16, V18, V19, V39	EA 1
387	2	PAFZZ	5305-00-900-1118	MS90728-185	96906	SCREW, CAP, HEXAGON UOC: DAB, DAD, DAF, DAH, DAL, DAQ, DAV, DAX, V06, V12, V14, V16, V18, V19, V39	EA 4
387	3	PAFZZ	5310-00-584-7888	MS35338-51	96906	WASHER, LOCK UOC: DAB, DAD, DAF, DAH, DAL, DAQ, DAV, DAX, V06, V12, V14, V16, V18, V21, V39	EA 4
387	4	PAFZZ	5315-00-616-5521	MS35756-13	96906	KEY, WOODRUFF UOC: DAB, DAD, DAF, DAH, DAL, DAQ, DAV, DAX, V06, V12, V14, V16, V18, V19, V21, V39	EA 1
387	5	PAFZZ	2520-00-745-7685	7017190	19207	SHAFT, STRIAGHT UOC: DAB, DAD, DAF, DAH, DAL, DAQ, DAV, DAX, V06, V12, V14, V16, V19, V21, V39	EA 1
387	6	PAFZZ	2520-00-860-7340	7017195	19207	SHIFTER FORK UOC: DAB, DAD, DAF, DAH, DAL, DAQ, DAV, DAX, V06, V12, V14, V16, V18, V19, V21, V39	EA 1
387	7	PAFZZ	5305-00-058-9378	MS51977-50	96906	SCREW, SET UOC: DAB, DAD, DAF, DAH, DAL, DAQ, DAV, DAX, V06, V12, V14, V16, V18, V19, V21, V39	EA 1
387	8	PAFZZ	5330-00-866-6236	7418774	19207	SEAL, PLAIN ENCASED UOC: DAB, DAD, DAF, DAH, DAL, DAQ, DAV, DAX, V06, V12, V14, V16, V18, V19, V21, V39	EA 1
387	9	PAFZZ	4730-00-954-1281	WW-P- 471ACABCB	81348	PLUG, PIPE UOC: DAB, DAD, DAF, DAH, DAL, DAQ, DAV, DAX, V06, V12, V14, V16, V18, V19, V21, V39	EA 1
387	10	PAFZZ	2520-00-040-2331	8331202	19207	LOCK ASSEMBLY, SHIFT UOC: DAB, DAD, DAF, DAH, DAL, DAQ, DAV, DAX, V06, V12, V14, V16, V18, V19, V21, V39	EA 1
387	11	PAFZZ	5305-00-724-5910	MS90725-162	96906	SCREW, CAP, HEXAGON UOC: DAB, DAD, DAF, DAH, DAL, DAQ, DAV, DAX, V06, V12, V14, V16, V18, V19, V21, V39	EA 2
387	12	PAFZZ	5310-00-820-6653	23MS35338- 50	80045	WASHER, LOCK UOC: DAB, DAD, DAF, DAH, DAL, DAQ, DAV, DAX, V06, V12, V14, V16, V18, V19, V21, V39	EA 2
387	13	PAFZZ	2540-00-740-9150	7409150	19207	LATCH, DRUM LOCK UOC: DAB, DAD, DAF, DAH, DAL, DAQ, DAV, DAX, V06, V12, V14, V16, V18, V19, V21, V39	EA 1
387	14	PAFZZ	5310-00-880-7744	MS51967-5	96906	NUT, PLAIN, HEXAGON UOC: DAB, DAD, DAF, DAH, DAL, DAQ, DAV, DAX, V06, V12, V14, V16, V18, V19, V21, V39	EA 1
387	15	PAFZZ	5306-00-753-8725	7538725	19207	BOLT UOC: DAB, DAD, DAF, DAH, DAL, DAQ, DAV, DAX, V06, V12, V14, V16, V18, V19, V21, V39	EA 1
387	16	PAFZZ	5365-00-409-8987	8343681	19207	SPACER, SLEEVE UOC: DAB, DAD, DAF, DAH, DAL, DAQ, DAV, DAX, V06, V12, V14, V16, V18, V19, V21, V39	EA 1
387	17	PAFZZ	5360-00-753-8706	7538706	19207	SPRING, HELICAL UOC: DAB, DAD, DAF, DAH, DAL, DAQ, DAV, DAX, V06, V12, V14, V16, V18, V19, V21, V39	EA 1
387	18	PAFZZ	5315-00-696-0789	8723828	19207	PIN, SHOULDER, HEADLESS UOC: DAB, DAD, DAF, DAH, DAL, DAQ, DAV, DAX, V06, V12, V14, V16, V18, V19, V21, V39	EA 1

(1)	(2)	(3)	(4)	(5)	(6)	(7)	(8)
ILLUS.							QTY
(a) (b)	SMR	NATIONAL	PART		DESCRIPTION	U/M	INC
FIG. ITEM	CODE	STOCK	NUMBER	FSCM	USABLE ON CODE		IN
NO. NO.		NUMBER					UNIT
387	19	PAFZZ	4730-00-278-3380	143982	21450	PLUG, PIPE UOC: DAB, DAD, DAF, DAH, DAL, DAQ, DAV, DAX, V06, V12, V14, V16, V18, V19, V21, V39	EA 6
387	20	PAFZZ	5305-00-873-6946	7538733	19207	SETSCREW UOC: DAB, DAD, DAF, DAH, DAL, DAQ, DAV, DAX, V06, V12, V14, V16, V18, V19, V21, V39	EA 1
387	21	PAFZZ	5340-00-740-9684	7409684	19207	PLUG, EXPANSION UOC: DAB, DAD, DAF, DAH, DAL, DAQ, DAV, DAX, V06, V12, V14, V16, V18, V19, V21, V39	EA 1
387	22	PPFZZ	2590-00-222-8991	7954482	19207	HOUSING, MECHANICAL UOC: DAB, DAD, DAF, DAH, DAL, DAQ, DAV, DAX, V06, V12, V14, V16, V18, V19, V21, V39	EA 1
387	23	PAFZZ	5315-00-059-0029	590029	21450	PIN, STRAIGHT, HEADLESS UOC: DAB, DAD, DAF, DAH, DAL, DAQ, DAV, DAX, V06, V12, V14, V16, V18, V19, V21, V39	EA 1
387	24	PAFZZ	5310-00-045-1081	451081	21450	NUT, SELF-LOCKING UOC: DAB, DAD, DAF, DAH, DAL, DAQ, DAV, DAX, V06, V12, V14, V16, V18, V19, V21, V39	EA 1
387	25	PAFZZ	5310-00-838-1702	MS35691-57	96906	NUT, PLAIN, HEXAGON UOC: DAB, DAD, DAF, DAH, DAL, DAQ, DAV, DAX, V06, V12, V14, V16, V18, V19, V21, V39	EA 2
387	26	PAFZZ	5306-00-740-9677	7409677	19207	ROD, THREADED END UOC: DAB, DAD, DAF, DAH, DAL, DAQ, DAV, DAX, V06, V12, V14, V16, V18, V19, V21, V39	EA 1
387	27	PAFZZ	3120-00-740-9800	7409800	19207	BEARING, SLEEVE UOC: DAB, DAD, DAF, DAH, DAL, DAQ, DAV, DAX, V06, V12, V14, V16, V18, V19, V21, V39	EA 4
387	28	PAFZZ	4730-00-057-5555	MS49005-6	96906	PLUG, PIPE UOC: DAB, DAD, DAF, DAH, DAL, DAQ, DAV, DAX, V06, V12, V14, V16, V18, V19, V21, V39	EA 1
387	29	PPFZZ	2590-00-118-5551	7954477	19207	DRUM ASSEMBLY, WINCH UOC: DAB, DAD, DAF, DAH, DAL, DAQ, DAV, DAX, V06, V12, V14, V16, V18, V19, V21, V39	EA 1
387	30	PAFZZ	5305-00-725-0197	MS51963-172	96906	SETSCREW UOC: DAB, DAD, DAF, DAH, DAL, DAQ, DAV, DAX, V06, V12, V14, V16, V19, V21, V39	EA 1
387	31	PAFZZ	5330-00-740-9697	7409697	19207	SEAL, PLAIN, ENCASED UOC: DAB, DAD, DAF, DAH, DAL, DAQ, DAV, DAX, V06, V12, V14, V16, V18, V19, V21, V39	EA 1
387	32	PAFZZ	3120-00-740-9685	7409685	19207	BEARING, WASHER, THRUST UOC: DAB, DAD, DAF, DAH, DAL, DAQ, DAV, DAX, V06, V12, V14, V16, V18, V19, V21, V39	EA 1
387	33	PAFZZ	2520-00-740-9814	7409814	19207	CLUTCH HALF, POSITIVE UOC: DAB, DAD, DAF, DAH, DAL, DAQ, DAV, DAX, V06, V12, V14, V16, V18, V19, V21, V39	EA 1
387	34	PAFZZ	5330-01-119-5801	10875107-7	19207	SEAL, PLAIN ENCASED UOC: DAB, DAD, DAF, DAH, DAL, DAQ, DAV, DAX, V06, V12, V14, V16, V18, V19, V21, V39	EA 1
387	35	PAFZZ	3120-00-740-959	7409591	19207	BEARING, WASHER, THRUST UOC: DAB, DAD, DAF, DAH, DAL, DAQ, DAV, DAX, V06, V12, V14, V16, V18, V19, V21, V39	EA 1
387	36	PAFZZ	2540-00-753-8726	7538726	19207	BRAKE SHOE UOC: DAB, DAD, DAF, DAH, DAL, DAQ, DAV, DAX, V06, V12, V14, V16, V18, V19, V21, V39	EA 1
387	37	PAFZZ	5360-01-042-9532	7538712	19207	SPRING, HELICAL UOC: DAB, DAD, DAF, DAH, DAL, DAQ, DAV, DAX, V06, V12, V14, V16, V18, V19, V21, V39	EA 1

(1)	(2)	(3)	(4)	(5)	(6)	(7)	(8)
ILLUS.							QTY
(a)	(b)	SMR	NATIONAL	PART	DESCRIPTION	U/M	INC
FIG. NO.	ITEM NO.	CODE	STOCK NUMBER	NUMBER	FSCM	USABLE ON CODE	IN UNIT
387	38	PAFZZ	2590-00-919-2915	7954454	19207	SLEEVE, END BEARING UOC: DAB, DAD, DAF, DAH, DAL, DAQ, DAV, DAX, V06, V12, V14, V16, V18, V19, V21, V39	EA 1
						END OF FIGURE	

(1) ILLUS. (a) FIG. NO.	(b) ITEM NO.	(2) SMR CODE	(3) NATIONAL STOCK NUMBER	(4) PART NUMBER	(5) FSCM	(6) DESCRIPTION USABLE ON CODE	(7) U/M	(8) QTY INC IN UNIT
GROUP 2001 HOIST, CRANE, OR WINCH ASSEMBLY FIG. 388 FRONT WINCH BASIC, GEAR CASE AND RELATED PARTS								
388	1	PAFZZ	5305-00-071-2070	MS90728-114	96906	SCREW, CAP, HEXAGON UOC: DAB, DAD, DAF, DAH, DAL, DAQ, DAV, DAX, V06, V12, V14, V16, V18, V19, V21, V39	EA	8
388	2	PAFZZ	5310-00-584-5272	MS35338-48	96906	WASHER, LOCK UOC: DAB, DAD, DAF, DAH, DAL, DAQ, DAV, DAX, V06, V12, V14, V16, V18, V19, V21, V39	EA	9
388	3	PBFZZ	3110-00-740-9809	7409809	19207	RETAINER, OIL SEAL UOC: DAB, DAD, DAF, DAH, DAL, DAQ, DAV, DAX, V06, V12, V14, V16, V18, V19, V21, V39	EA	1
388	4	PAFZZ	5330-00-057-3823	7409822	19207	GASKET UOC: DAB, DAD, DAF, DAH, DAL, DAQ, DAV, DAX, V06, V12, V14, V16, V18, V19, V21, V39	EA	2
388	5	PAFZZ	2590-00-231-0219	7954478	19207	WORMSHAFT UOC: DAB, DAD, DAF, DAH, DAL, DAQ, DAV, DAX, V06, V12, V14, V16, V18, V19, V21, V39	EA	1
388	6	PAFZZ	4730-00-202-6670	MS51887-19	96906	BUSHING, PIPE UOC: DAB, DAD, DAF, DAH, DAL, DAQ, DAV, DAX, V06, V12, V14, V16, V18, V19, V21, V39	EA	1
388	7	PAFZZ	4820-00-726-4719	5196397	19207	VALVE, AIR PRESSURE UOC: DAB, DAD, DAF, DAH, DAL, DAQ, DAV, DAX, V06, V12, V14, V16, V18, V19, V21, V39	EA	1
388	8	PFFZZ	2590-00-405-1931	7954484	19207	CASE, WINCH GEAR UOC: DAB, DAD, DAF, DAH, DAL, DAQ, DAV, DAX, V06, V12, V14, V16, V18, V19, V21, V39	EA	1
388	9	PAFZZ	5315-00-281-7652	8327444	19207	KEY, MACHINE UOC: DAB, DAD, DAF, DAH, DAL, DAQ, DAV, DAX, V06, V12, V14, V16, V18, V19, V21, V39	EA	2
388	10	PAFZZ	2520-00-921-0478	7954473	19207	SHAFT, STRAIGHT UOC: DAB, DAD, DAF, DAH, DAL, DAQ, DAV, DAX, V06, V12, V14, V16, V18, V19, V21, V39	EA	1
388	11	PAFZZ	5315-00-281-7650	8327443	19207	KEY, MACHINE UOC: DAB, DAD, DAF, DAH, DAL, DAQ, DAV, DAX, V06, V12, V14, V16, V18, V19, V21, V39	EA	2
388	12	PBFZZ	3040-00-118-5554	7954475	19307	HOUSING, MECHANICAL UOC: DAB, DAD, DAF, DAH, DAL, DAQ, DAV, DAX, V06, V12, V14, V16, V18, V21, V39	EA	1
388	13	PAFZZ	2520-00-740-9817	7409817	19207	DISK, WINCH BRAKE UOC: DAB, DAD, DAF, DAH, DAL, DAQ, DAV, DAX, V06, V12, V14, V16, V18, V19, V21, V39	EA	1
388	14	PAFZZ	5310-00-595-5839	8330414	19207	WASHER, FLAT UOC: DAB, DAD, DAF, DAH, DAL, DAQ, DAV, DAX, V06, V12, V14, V16, V18, V19, V21, V39	EA	1
388	15	PAFZZ	5360-00-664-4374	5277992	19207	SPRING, HELICAL UOC: DAB, DAD, DAF, DAH, DAL, DAQ, DAV, DAX, V06, V12, V14, V16, V18, V19, V21, V39	EA	1
388	16	PAFZZ	5310-00-080-6004	MS27183-14	96906	WASHER, FLAT UOC: DAB, DAD, DAF, DAH, DAL, DAQ, DAV, DAX, V06, V12, V14, V16, V18, V19, V21, V39	EA	1
388	17	PAFZZ	5305-00-269-3250	MS90727-74	96906	SCREW, CAP, HEXAGON UOC: DAB, DAD, DAF, DAH, DAL, DAQ, DAV, DAX, V06, V12, V14, V16, V18, V19, V21, V39	EA	1
388	18	PAFZZ	5306-00-018-7527	187527	21450	BOLT, ASSEMBLED WASHER UOC: DAB, DAD, DAF, DAH, DAL, DAQ, DAV, DAX, V06, V12, V14, V16, V18, V19, V21, V39	EA	6

(1)	(2)	(3)	(4)	(5)	(6)	(7)	(8)
ILLUS.							QTY
(a)	(b)	SMR	NATIONAL	PART	DESCRIPTION	U/M	INC
FIG. NO.	ITEM NO.	CODE	STOCK NUMBER	NUMBER	FSCM		IN UNIT
					USABLE ON CODE		
388	19	PBFZZ	2520-00-740-9816	7409816	19207	COVER, BRAKE CASE UOC: DAB, DAD, DAF, DAH, DAL, DAQ, DAV, DAX, V06, V12, V14, V16, V18, V19, V21, V39	EA 1
388	20	PAFZZ	5330-00-895-3424	7973339	19207	GASKET UOC: DAB, DAD, DAF, DAH, DAL, DAQ, DAV, DAX, V06, V12, V14, V16, V18, V19, V21, V39	EA 1
388	21	PAFZZ	5305-00-226-7767	MS90726-109	96906	SCREW, CAP, HEXAGON UOC: DAB, DAD, DAF, DAH, DAL, DAQ, DAV, DAX, V06, V12, V14, V16, V18, V19, V21, V39	EA 1
388	22	PAFZZ	2590-00-740-9565	7409565	19207	BRAKE BAND AND LINING UOC: DAB, DAF, DAH, DAL, DAQ, DAV, DAX, V06, V12, V14, V16, V18, V19, V21, V39	EA 1
388	23	PAFZZ	5340-00-050-1589	MS35648-3	96906	PLUG, ESPANSION UOC: DAB, DAD, DAF, DAH, DAL, DAQ, DAV, DAX, V06, V12, V14, V16, V18, V19, V21, V39	EA 1
388	24	PAFZZ	5330-01-150-9691	17657/55-542465	80201	SEAL, PLAIN, ENCASED UOC: DAB, DAD, DAF, DAH, DAL, DAQ, DAV, DAX, V06, V12, V14, V16, V18, V19, V21, V39	EA 2
388	25	PAFZ	3110-00-554-3929	700287	21450	BEARING, BALL, ANNULAR UOC: DAB, DAD, DAF, DAH, DAL, DAQ, DAV, DAX, V06, V12, V14, V16, V18, V19, V21, V39	EA 2
388	26	PAFZZ	4730-01-030-4950	272977	24617	PLUG, PIPE UOC: DAB, DAD, DAF, DAH, DAL, DAQ, DAV, DAX, V06, V12, V14, V16, V18, V19, V21, V39	EA 1
388	27	PAFZZ	5330-00-740-9821	7409821	19207	GASKET UOC: DAB, DAD, DAF, DAH, DAL, DAQ, DAV, DAX, V06, V12, V14, V16, V18, V19, V21, V39	EA 1
388	28	PBFZZ	2520-00-923-4233	7954476	19207	COVER, GEAR CASE UOC: DAB, DAD, DAF, DAH, DAL, DAQ, DAV, DAX, V06, V12, V14, V16, V18, V19, V39	EA 1
388	29	PAFZZ	5310-00-820-6653	23MS35338-50	80045	WASHER, LOCK UOC: DAB, DAD, DAF, DAH, DAL, DAQ, DAV, DAX, V06, V12, V14, V16, V18, V19, V21, V39	EA 8
388	30	PAFZZ	5306-00-740-9803	7409803	19207	BOLT, MACHINE UOC: DAB, DAD, DAF, DAH, DAL, DAQ, DAV, DAX, V06, V12, V14, V16, V18, V19, V21, V39	EA 8
388	31	PAFZZ	5305-00-958-5267	MS35190-343	96906	SCREW, MACHINE UOC: DAB, DAD, DAF, DAH, DAL, DAQ, DAV, DAX, V06, V12, V14, V16, V18, V19, V21, V39	EA 1
388	32	PAFZZ	3120-00-740-9800	7409800	19207	BEARING, SLEEVE UOC: DAB, DAD, DAF, DAH, DAL, DAQ, DAV, DAX, V06, V12, V14, V16, V18, V19, V21, V39	EA 1
388	33	PAFZZ	3020-00-740-9823	7409823	19207	GEAR, WORM WHEEL UOC: DAB, DAD, DAF, DAH, DAL, DAQ, DAV, DAX, V06, V12, V14, V16, V18, V19, V21, V39	EA 1
388	34	PAFZZ	5315-00-042-3293	MS20067-270	96906	KEY, MACHINE UOC: DAB, DAD, DAF, DAH, DAL, DAQ, DAV, DAX, V06, V12, V14, V16, V18, V19, V21, V39	EA 1

END OF FIGURE

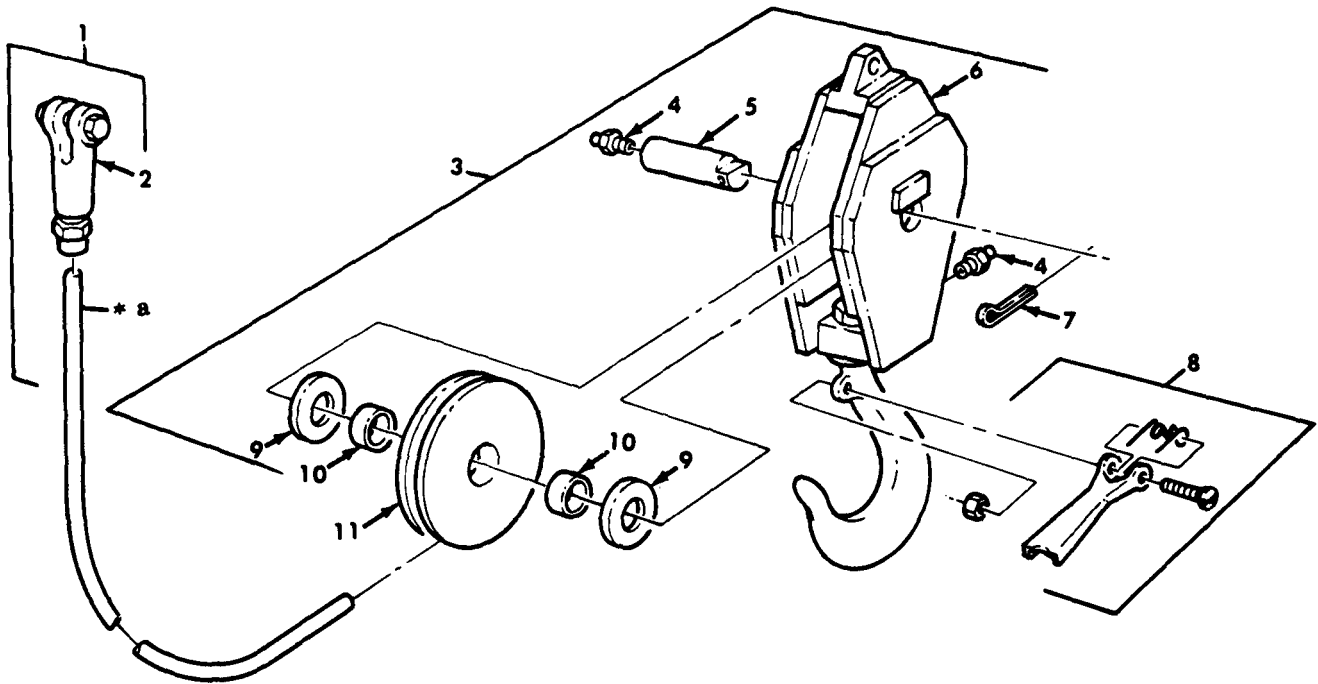

TA 468102

* a PART OF ITEM 1

Figure 389. Wrecker Tackle Black and Wire Rope Assembly.

(1)	(2)	(3)	(4)	(5)	(6)	(7)	(8)
ILLUS.							QTY
(a)	(b)	SMR	NATIONAL	PART	DESCRIPTION	U/M	INC
FIG. NO.	ITEM NO.	CODE	STOCK NUMBER	NUMBER	FSCM		IN
							UNIT
					USABLE ON CODE		
					GROUP 2001 HOIST,CRANE,OR WINCH ASSEMBLY		
					FIG.389 WRECKER TACKLE BLOCK AND		
					WIRE ROPE ASSEMBLY		
389	1	MOOOO		10900237	19207 WIRE ROPE MAKE FROM ROPE,P/N 7699767	EA	1
					UOC:DAL,V18		
389	2	PAOZZ	4030-00-262-3152	7071882	19207 SOCKET,WIRE ROPE	EA	1
					UOC:DAL,V18		
389	3	PAOOO	3940-00-414-6533	10876250	19207 BLOCK,TACKLE	EA	1
					UOC:DAL,V18		
389	4	PAOZZ	4730-00-050-4208	MS15003-1	96906 FITTING,LUBRICATION	EA	2
					UOC:DAL,V18		
389	5	PAOZZ	3040-00-414-6535	10900083	19207 SHAFT,STRAIGHT	EA	1
					UOC:DAL,V18		
389	6	PAOZZ	2590-00-418-0603	10876249	19207 FRAME,SHEAVE,CRANE	EA	1
					UOC:DAL,V18		
389	7	PAOZZ	5315-00-846-0126	MS24665-628	96906 PIN,COTTER	EA	1
					UOC:DAL,V18		
389	8	PAOZZ	2540-01-201-0968	S-4055C-15T	19691 LATCH,PINTLE HOOK	EA	1
					UOC:DAL,V18		
389	9	PAOZZ	3120-00-740-9729	7409729	19207 BEARING,WASHER,THRUST	EA	2
					UOC:DAL,V18		
389	10	PAOZZ	3110-00-902-3757	B2414XOH	60380 BEARING,ROLLER,NEEDLE	EA	2
					UOC:DAL,V18		
389	11	PAOZZ	3020-00-419-5854	10876423	19207 PULLEY,GROOVED	EA	1
					UOC:DAL,V18		
					END OF FIGURE		

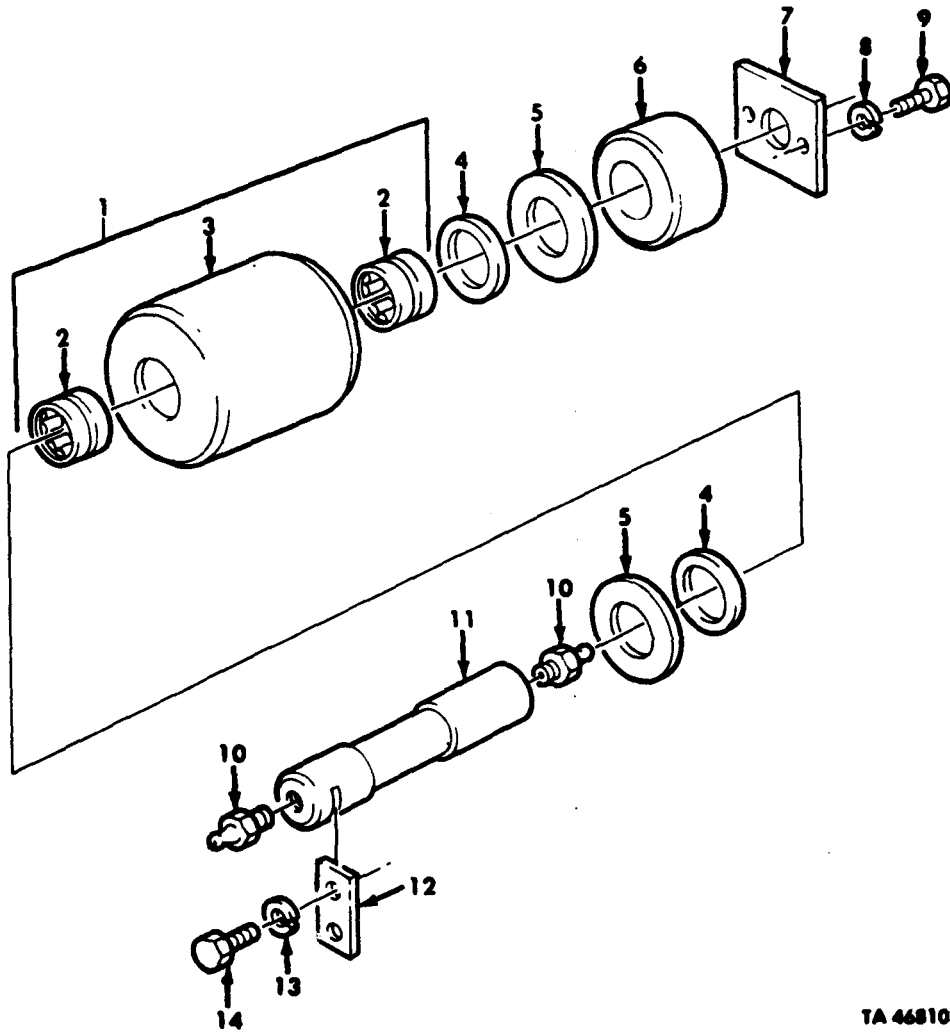

TA 468103

Figure 390. Wrecker Rear Winch Vertical Roller and Mounting Hardware.

(1)	(2)	(3)	(4)	(5)	(6)	(7)	(8)
ILLUS.							QTY
(a)	(b)	SMR	NATIONAL	PART	DESCRIPTION	U/M	INC
FIG. NO.	ITEM NO.	CODE	STOCK NUMBER	NUMBER	FSCM		IN
							UNIT
					GROUP 2001 HOIST, CRANE, OR WINCH ASSEMBLY FIG. 390 WRECKER REAR WINCH VERTICAL ROLLER AND MOUNTING HARDWARE		
390	1	PAFFF	2520-00-740-9939	7409939	19207	EA	2
					ROLLER ASSEMBLY UOC: DAL, V18		
390	2	PAFZZ	3110-00-227-3255	MS51961-32	96906	EA	2
					BEARING, ROLLER, NEEDLE UOC: DAL, V18		
390	3	PPFZZ	2590-00-417-2725	10876554	19207	EA	1
					ROLLER, WINCH UOC: DAL, V18		
390	4	PAFZZ	5310-00-740-9928	7409928	19207	EA	4
					WASHER, FELT, WINCH UOC: DAL, V18		
390	5	PAFZZ	3120-00-740-9978	7409978	19207	EA	4
					BEARING, WASHER, THRUST UOC: DAL, V18		
390	6	PAFZZ	5365-01-103-6006	10900055	19207	EA	2
					SPACER, SLEEVE UOC: DAL, V18		
390	7	PPFZZ	2590-01-134-6535	10900282	19207	EA	2
					PLATE, FILLER UOC: DAL, V18		
390	8	PAFZZ	5310-00-820-6653	23MS35338-50	80045	EA	5
					WASHER, LOCK UOC: DAL, V18		
390	9	PAFZZ	5305-00-726-2544	MS90727-161	96906	EA	4
					SCREW, CAP, HEXAGON UOC: DAL, V18		
390	10	PAOZZ	4730-00-050-4208	MS15003-1	96906	EA	4
					FITTING, LUBRICATION UOC: DAL, V18		
390	11	PAFZZ	2520-00-740-9947	7409947	19207	EA	2
					SHAFT WINCH ROLLER UOC: DAL, V18		
390	12	PPFZZ	2590-00-417-2787	10900278	19207	EA	2
					PLATE, RETAINER, ROLLER UOC: DAL, V18		
390	13	PAFZZ	5310-00-637-9541	MS35338-46	96906	EA	4
					WASHER, LOCK UOC: DAL, V18		
390	14	PAFZZ	5305-00-269-3234	MS90727-58	96906	EA	4
					SCREW, CAP, HEXAGON UOC: DAL, V18		

END OF FIGURE

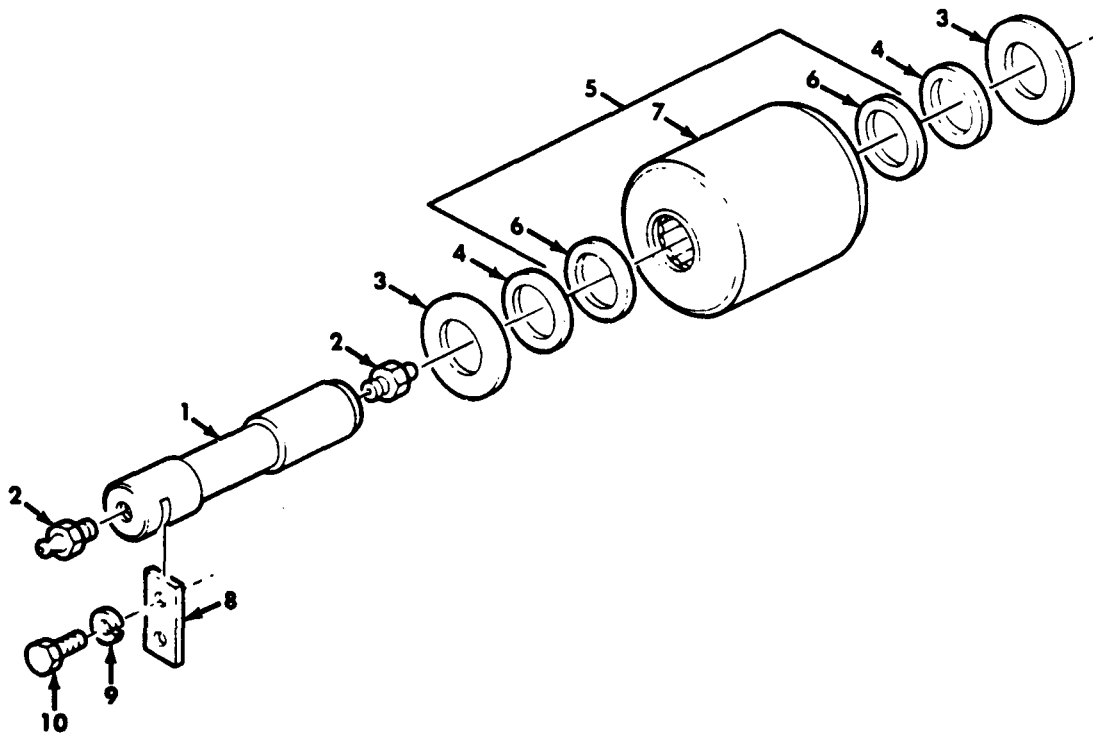

TA 468104

Figure 391. Wrecker Rear Winch Horizontal Roller and Mounting Hardware.

(1)	(2)	(3)	(4)	(5)	(6)	(7)	(8)
ILLUS.							QTY
(a)	(b)	SMR	NATIONAL	PART	DESCRIPTION	U/M	INC
FIG.	ITEM	CODE	STOCK	NUMBER	FSCM		IN
NO.	NO.		NUMBER		USABLE ON CODE		UNIT
					GROUP 2001 HOIST,CRANE, OR WINCH ASSEMBLY		
					FIG.391 WRECKER REAR WINCH HORIZONTAL		
					ROLLER AND MOUNTING HARDWARE		
391	1	PAFZZ	2520-00-740-9947	7409947	19207	SHAFT WINCH ROLLER	EA 2
						UOC:DAL,V18	
391	2	PAOZZ	4730-00-050-4208	MS15003-1	96906	FITTING,LUBRICATION	EA 4
						UOC:DAL,V18	
391	3	PAFZZ	3120-00-740-9978	7409978	19207	BEARING,WASHER,THRUST	EA 4
						UOC:DAL,V18	
391	4	PAFZZ	5310-00-740-9928	7409928	19207	WASHER,FLAT	EA 4
						UOC:DAL,V18	
391	5	PAFFF	2520-00-740-9939	7409939	19207	ROLLER ASSEMBLY	EA 2
						UOC:DAL,V18	
391	6	PAFZZ	3110-00-227-3255	MS51961-32	96906	BEARING,ROLLER,NEEDLE	EA 2
						UOC:DAL,V18	
391	7	PPFZZ	2590-00-417-2725	10876554	19207	ROLLER,WINCH	EA 1
						UOC:DAL,V18	
391	8	PPFZZ	2590-00-417-2787	10900278	19207	PLATE,RETAINER,ROLLER	EA 2
						UOC:DAL,V18	
391	9	PAFZZ	5310-00-637-9541	MS35338-46	96906	WASHER,LOCK	EA 4
						UOC:DAL,V18	
391	10	PAFZZ	5305-00-269-3234	MS90727-58	96906	SCREW,CAP,HEXAGON	EA 4
						UOC:DAL,V18	
					END OF FIGURE		

(1) ILLUS. (a) FIG. NO.	(2) ITEM NO.	(3) SMR CODE NATIONAL STOCK NUMBER	(4) PART NUMBER	(5) FSCM	(6) DESCRIPTION USABLE ON CODE	(7) U/M	(8) QTY INC IN UNIT
GROUP 2001 HOIST, CRANE, OR WINCH ASSEMBLY FIG. 392 WRECKER HYDRAULIC OIL TANK ASSEMBLY AND MOUNTING HARDWARE							
392	1	PAFFF 2590-01-129-7523	12256603	19207	TANK, OIL HYDRAULIC UOC: DAL, V18	EA	1
392	2	PAFZZ 6680-01-147-2421	9303557	81321	GAGE ROD, BREATHER UOC: DAL, V18	EA	1
392	3	PAFZZ 2590-00-231-7450	10900106	19207	STRAINER ELEMENT UOC: DAL, V18	EA	1
392	4	XAFZZ	12256604	19207	BODY, TANK UOC: DAL, V18	EA	1
392	5	PAFZZ 4730-00-278-3380	221-845	10988	PLUG, PIPE UOC: DAL, V18	EA	1
392	6	PAFZZ 4730-00-057-5555	MS49005-6	96906	PLUG, PIPE UOC: DAL, V18	EA	1
392	7	PAFZZ 4820-00-461-4216	10900185	19207	COCK, SHUTOFF, SCREW UOC: DAL, V18	EA	1
392	8	PAFZZ 4730-01-107-2027	444673	21450	PLUG, PIPE UOC: DAL, V18	EA	1
392	9	PAFFF 2590-01-210-0201	12256563-2	19207	STRAP ASSEMBLY, OIL UOC: DAL	EA	2
392	9	PAFFF 2590-01-114-7551	12256563	19207	STRAP ASSEMBLY OIL UOC: V18	EA	2
392	10	MFFZZ	27-W-921-40	81348	STRAP MAKE FROM STRAP, P/N 27-W-921 UOC: DAL, V18	EA	1
392	11	PAFZZ 5310-00-814-0672	MS51943-36	96906	NUT, SELF-LOCKING UOC: DAL, V18	EA	6
392	12	PAFZZ 5305-00-269-3246	MS90727-70	96906	SCREW, CAP, HEXAGON UOC: DAL, V18	EA	4
392	13	PAFFF 2540-01-197-6302	12256592	19207	CHANNEL, LIFT, VEHICLE UOC: V18	EA	2
392	13	PAFFF 2590-01-210-0202	12256592-2	19207	CHANNEL, LIFT, VEHICLE UOC: DAL	EA	2
392	14	MFFZZ	27-W-918-20	81348	STRAP MAKE FROM STRAP, P/N 27-W-918 UOC: DAL, V18	EA	2
392	15	MFFZZ	27-W-918-31	81348	STRAP MAKE FROM STRAP, P/N 27-W-918 UOC: DAL, V18	EA	2
392	16	PAFZZ 5305-00-990-0695	MS90727-108	96906	SCREW, CAP, HEXAGON UOC: DAL, V18	EA	1
392	17	PAFZZ 5310-00-584-5272	MS35338-48	96906	WASHER, LOCK UOC: DAL, V18	EA	8
392	18	PAFFF 2590-01-114-7550	12256562	19207	STRAP ASSEMBLY, OIL UOC: DAL, V18	EA	2
392	19	MFFZZ	27-W-921-19	81348	STRAP MAKE FROM STRAP, P/N 27-W-921 UOC: DAL, V18	EA	1
392	20	PAFZZ 5305-00-269-3242	MS90727-66	96906	SCREW, CAP, HEXAGON UOC: DAL, V18	EA	2

END OF FIGURE

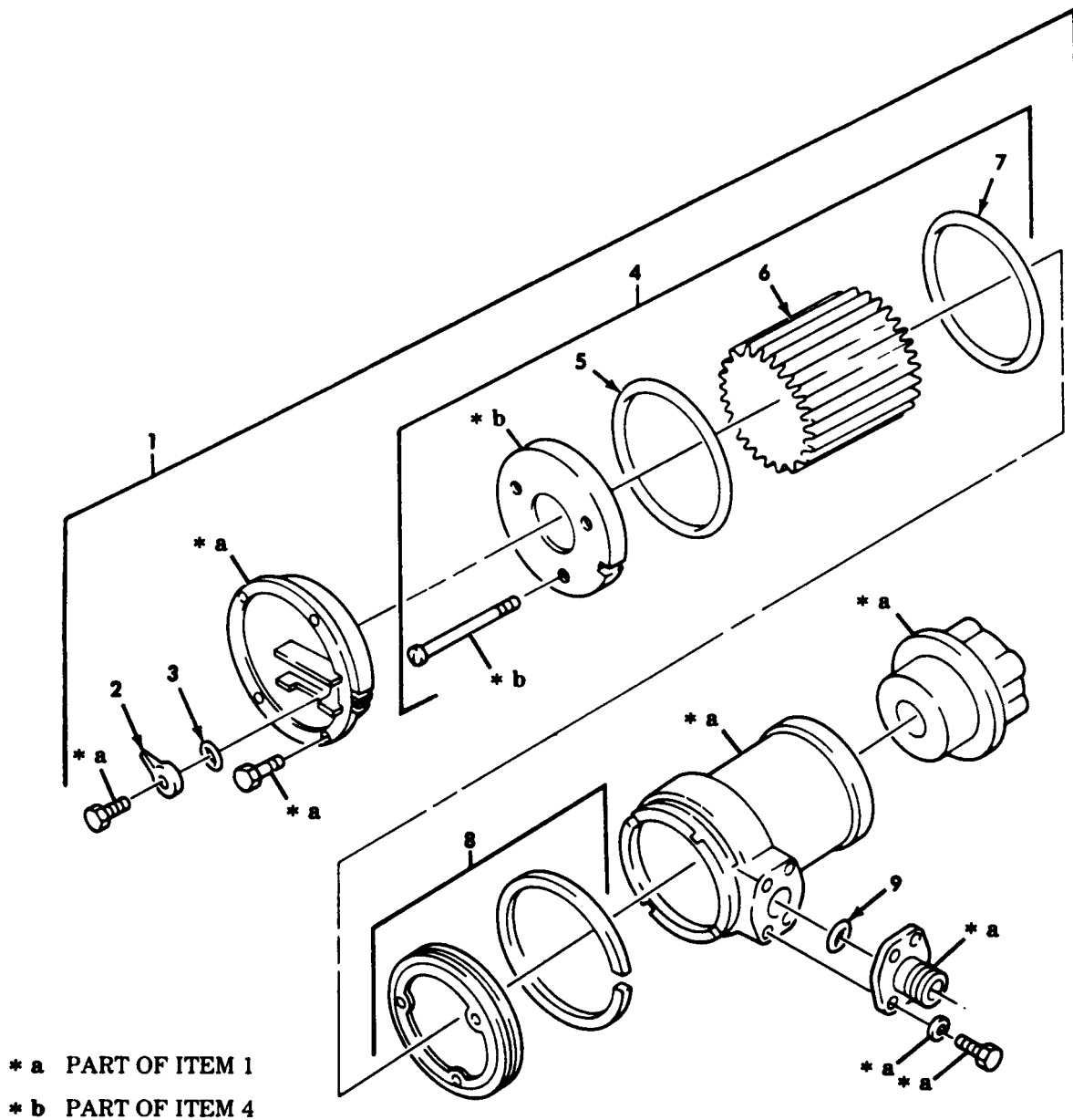

TA 468106

Figure 393. Wrecker Hydraulic Fluid Filter Assembly.

(1)	(2)	(3)	(4)	(5)	(6)	(7)	(8)
ILLUS.							QTY
(a)	(b)	SMR	NATIONAL	PART	DESCRIPTION	U/M	INC
FIG.	ITEM	CODE	STOCK	NUMBER	FSCM		IN
NO.	NO.		NUMBER				UNIT
					GROUP 2001 HOIST,CRANE,OR WINCH ASSEMBLY		
					FIG.393 WRECKER HYDRAULIC FLUID FILTER		
					ASSEMBLY		
393	1	PAOOO	2590-00-135-6537	10921633	19207	FILTER,FLUID,PRESSURE	EA 1
						UOC:DAL,V18	
393	2	PAOZZ	2590-01-184-3938	900719	05779	LEVER,OPERATING	EA 1
						UOC:DAL,V18	
393	3	PAOZZ	5330-00-873-7214	N72006	03038	O-RING,INDICATOR	EA 1
						UOC:DAL,V18	
393	4	PAOOO	4330-01-163-2733	401422	05779	FILTER,CARTRIDGE	EA 1
						UOC:DAL,V18	
393	5	PAOZZ	5330-01-166-3662	N72260	05779	PACKING,PREFORMED	EA 1
						UOC:DAL,V18	
393	6	PAOZZ	4330-01-185-1226	901403	05779	ELEMENT	EA 1
						UOC:DAL,V18	
393	7	PAOZZ	5330-00-152-1759	N72259	05779	PACKING,PREFORMED	EA 1
						UOC:DAL,V18	
393	8	PAOZZ	2590-01-119-4103	10921637	05779	PISTON RING ASSEMBLY	EA 1
						UOC:DAL,V18	
393	9	PAOZZ	5330-00-982-4259	981072	61848	O-RING	EA 1
						UOC:DAL,V18	

END OF FIGURE

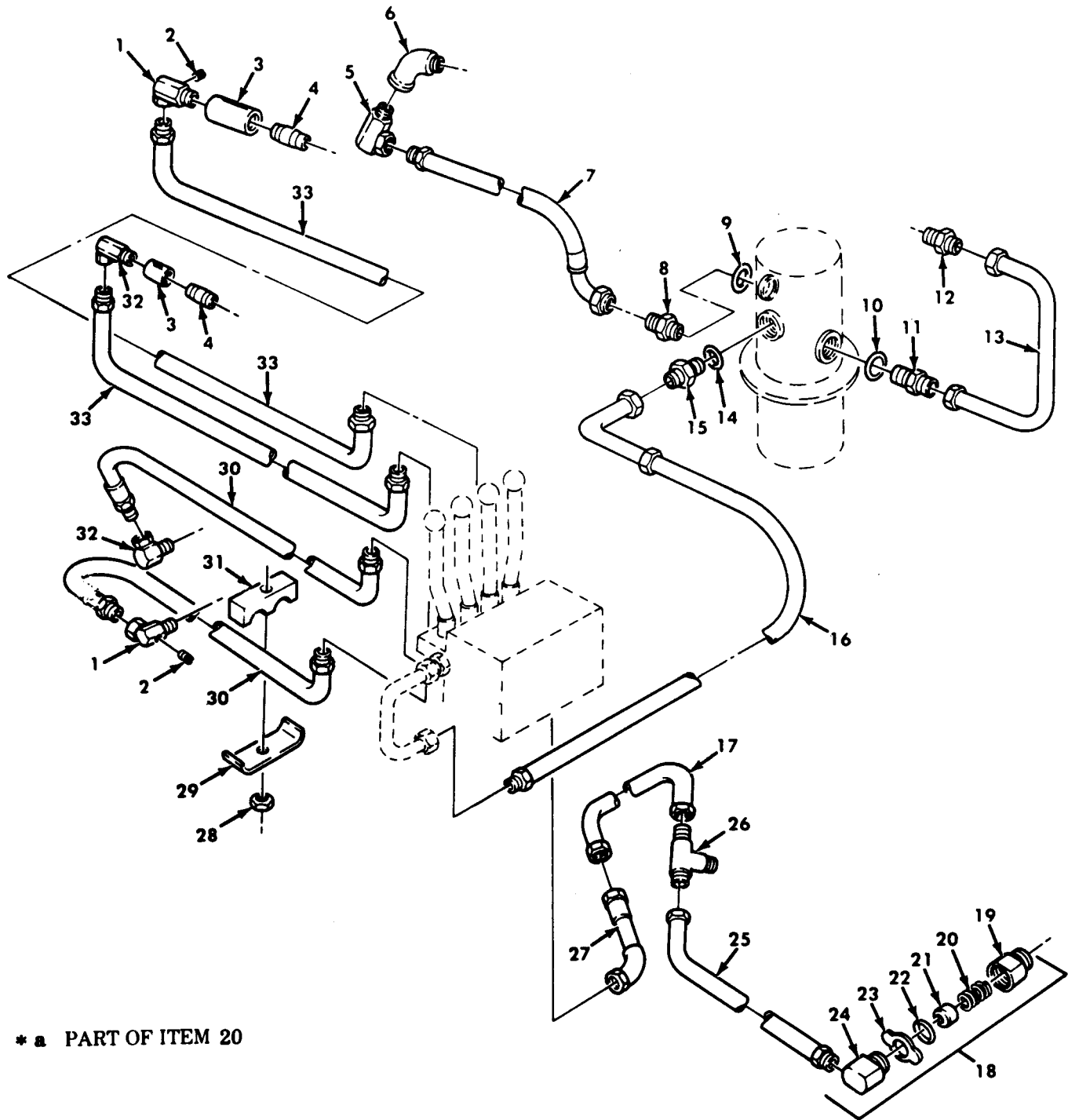

* PART OF ITEM 20

TA 56718

Figure 394. Wrecker Hydraulic Tubing, Swivel to Elevating Cylinder and Control Valve.

(1) ILLUS. (a) FIG. NO.	(2) ITEM NO.	(3) SMR CODE NATIONAL STOCK NUMBER	(4) PART NUMBER	(5) FSCM	(6) DESCRIPTION USABLE ON CODE	(7) U/M	(8) QTY INC IN UNIT
GROUP 2001 HOIST, CRANE, OR WINCH ASSEMBLY FIG. 394 WRECKER HYDRAULIC TUBING, SWIVEL TO ELEVATING CYLINDER AND CONTROL VALVE							
394	1	PAFZZ 4730-00-439-6028	10900108	19207	ADAPTER UOC: DAL, V18	EA	2
394	2	PAFZZ 4730-00-018-9566	WW-P- 471ACABCA	81348	PLUG, PIPE UOC: DAL, V18	EA	2
394	3	PAFZZ 2590-00-443-4847	10900112	19207	REGULATOR, HYDRAULIC UOC: DAL, V18	EA	1
394	4	PAFZZ 4730-00-196-1506	MS51953-124	96906	NIPPLE, PIPE UOC: DAL, V18	EA	1
394	5	PAFZZ 4730-00-289-1245	7954727	19207	UNION UOC: DAL, V18	EA	1
394	6	PAFZZ 4730-00-017-9447	MS39231-9	96906	ELBOW, PIPE UOC: DAL, V18	EA	1
394	7	PAFZZ	12256602-1	19207	HOSE ASSEMBLY, UOC: DAL, V18	EA	1
394	8	PAFZZ 4730-01-195-7339	MS51528A 32	96906	ELBOW UOC: DAL, V18	EA	1
394	9	PAFZZ 5330-00-285-9847	MS28778-32	96906	PACKING, PREFORMED UOC: DAL, V18	EA	1
394	10	PAFZZ 5330-00-816-3546	MS28778-20	96906	PACKING, PREFORMED UOC: DAL, V18	EA	1
394	11	PAFZZ 4730-01-121-1834	MS51525A20	96906	ADAPTER, STRAIGHT UOC: DAL, V18	EA	2
394	12	PAFZZ 4730-00-202-8470	MS51500A20	96906	ADAPTER, STRAIGHT, PIPE UOC: DAL, V18	EA	1
394	13	PAFZZ 4710-01-089-2059	12256568	19207	TUBE ASSEMBLY, METAL UOC: DAL, V18	EA	1
394	14	PAFZZ 5330-00-804-5694	MS28778-16	96906	PACKING, PREFORMED UOC: DAL, V18	EA	1
394	15	PAFZZ 4730-00-930-5392	MS51525A16	96906	ADAPTER, STRAIGHT, TUBE UOC: DAL, V18	EA	1
394	16	PAFZZ 4720-01-120-8518	12256559	19207	HOSE ASSEMBLY UOC: DAL, V18	EA	1
394	17	PAFZZ 4710-01-058-9494	11677309	19207	TUBE ASSEMBLY, METAL UOC: DAL, V18	EA	1
394	18	PAFFF 2520-00-134-1122	10900080	19207	SNUBBER VALVE ASSEMBLY UOC: DAL, V18	EA	1
394	19	XAFZZ	10900082	19207	CAP UOC: DAL, V18	EA	1
394	20	XAFZZ	10900107	19207	SPRING UOC: DAL, V18	EA	1
394	21	XAFZZ	10900091	19207	PLUNGER UOC: DAL, V18	EA	1
394	22	PAFZZ 5330-00-808-7612	MS28775-131	96906	PACKING, PREFORMED UOC: DAL, V18	EA	1
394	23	XAFZZ	10900113	19207	WASHER UOC: DAL, V18	EA	1
394	24	XAFZZ	10900081	19207	SEAT UOC: DAL, V18	EA	1
394	25	PAFZZ 4720-00-826-5610	10876144	19207	HOSE ASSEMBLY UOC: DAL, V18	EA	1

(1)	(2)	(3)	(4)	(5)	(6)	(7)	(8)
ILLUS.							QTY
(a)	(b)	SMR	NATIONAL	PART	DESCRIPTION	U/M	INC
FIG.	ITEM	CODE	STOCK	NUMBER	FSCM		IN
NO.	NO.		NUMBER		USABLE ON CODE		UNIT
394	26	PAFZZ	4730-00-278-8935	MS20825-16	96906	TEE, PIPE TO TUBE UOC:DAL, V18	EA 1
394	27	PAFZZ	4720-01-058-9490	11669207	19207	HOSE ASSEMBLY, NONMETALLIC UOC:DAL, V18	EA 1
394	28	PAFZZ	5310-00-814-0672	MS51943-36	96906	NUT, SELF-LOCKING UOC:DAL, V18	EA 4
394	29	PAFZZ	5340-00-419-3084	10910298	19207	CLAMP, BRACKET UOC:DAL, V18	EA 4
394	30	PAFZZ	4720-00-826-5607	10876139	19207	HOSE ASSEMBLY, NONMETALLIC UOC:DAL, V18	EA 2
394	31	PAFZZ	5340-00-421-3992	10910299	19207	BLOCK, RETAINING UOC:DAL, V18	EA 4
394	32	PAFZZ	4730-00-359-4708	9405-16-16	79470	UNION UOC:DAL, V18	EA 2
394	33	PAFZZ	4720-00-826-5606	10876142	19207	HOSE ASSEMBLY, NONMETALLIC UOC:DAL, V18	EA 2

END OF FIGURE

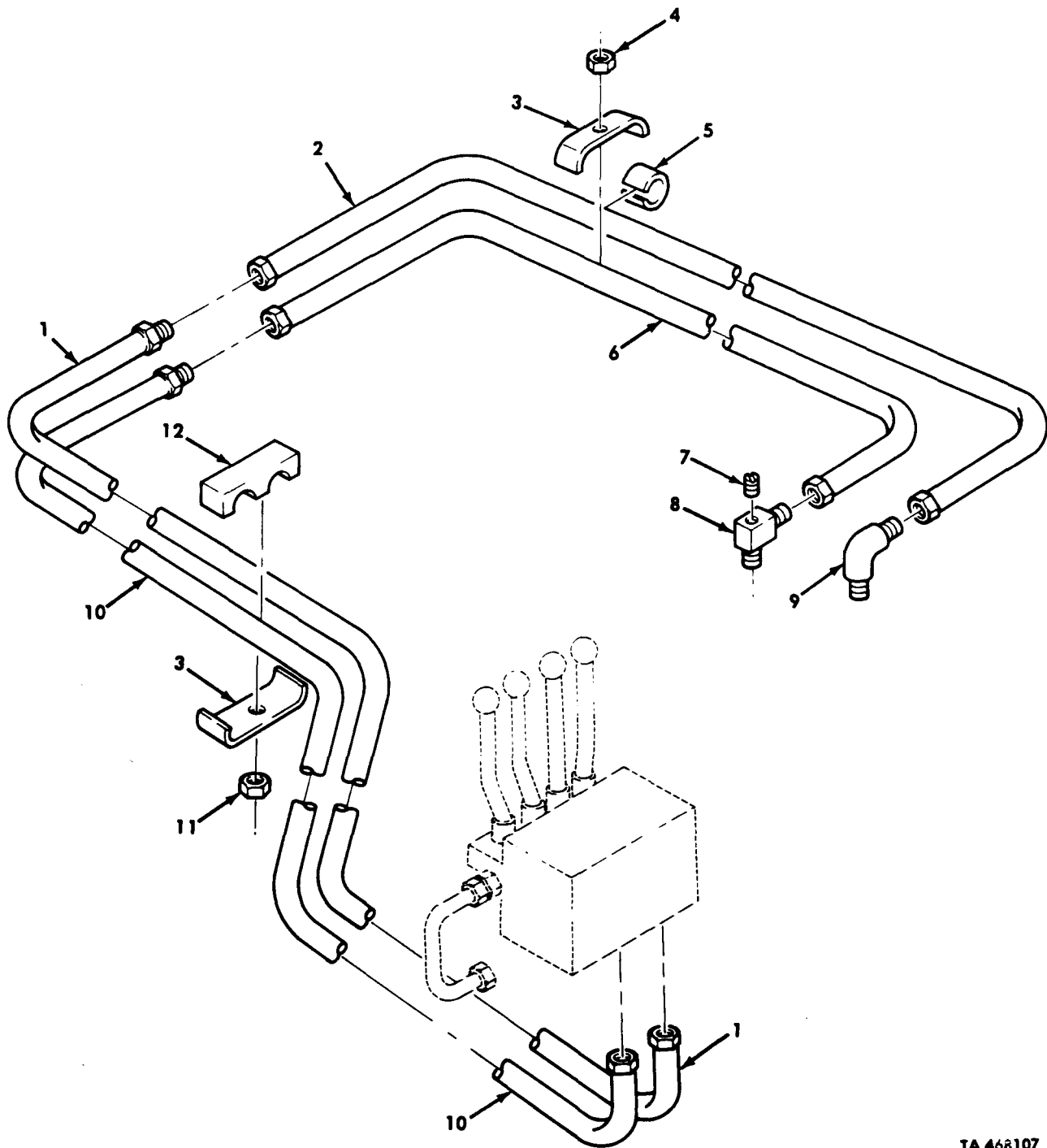

TA 468107

Figure 395. Wrecker Hydraulic Tubing, Control Valve to Hoist Motor.

(1)	(2)	(3)	(4)	(5)	(6)	(7)	(8)
ILLUS.							QTY
(a)	(b)	SMR	NATIONAL	PART	DESCRIPTION	U/M	INC
FIG. NO.	ITEM NO.	CODE	STOCK NUMBER	NUMBER	FSCM		IN
							UNIT
					GROUP 2001 HOIST,CRANE, OR WINCH ASSEMBLY FIG.395 WRECKER HYDRAULIC TUBING,CONTROL VALVE TO HOIST MOTOR		
395	1	PAFZZ	4720-01-221-1448	10876146-1	19207 HOSE ASSEMBLY,NONMETALLIC UOC:DAL,V18	EA	1
395	2	PAFZZ	4710-00-089-6193	10876430	19207 TUBE ASSEMBLY,METAL UOC:DAL,V18	EA	1
395	3	PAFZZ	5340-00-419-3084	10910298	19207 STRAP,RETAINING UOC:DAL,V18	EA	6
395	4	PAFZZ	5310-00-087-4652	MS51922-17	96906 NUT,SELF-LOCKING UOC:DAL,V18	EA	4
395	5	PAFZZ	2590-00-421-3942	10906322	19207 PAD,TUBE UOC:DAL,V18	EA	8
395	6	PAFZZ	4710-00-933-9587	10876428	19207 TUBE ASSEMBLY,METAL UOC:DAL,V18	EA	1
395	7	PAFZZ	4730-00-018-9566	WW-P- 471ACABCA	81348 PLUG,PIPE UOC:DAL,V18	EA	1
395	8	PAFZZ	4730-00-456-9831	10900266	19207 ELBOW,PIPE TO TUBE UOC:DAL,V18	EA	1
395	9	PAFZZ	4730-00-889-5997	MS20822-16K	96906 ELBOW,PIPE TO TUBE UOC:DAL,V18	EA	1
395	10	PAFZZ	2590-00-522-1450	10876137-1	19207 HOSE ASSEMBLY,NONMETALLIC UOC:DAL,V18	EA	1
395	11	PAFZZ	5310-00-814-0672	MS51943-36	96906 NUT,SELF-LOCKING UOC:DAL,V18	EA	2
395	12	PAFZZ	5340-00-421-3992	10910299	19207 STRAP,RETAINING UOC:DAL,V18	EA	2

END OF FIGURE

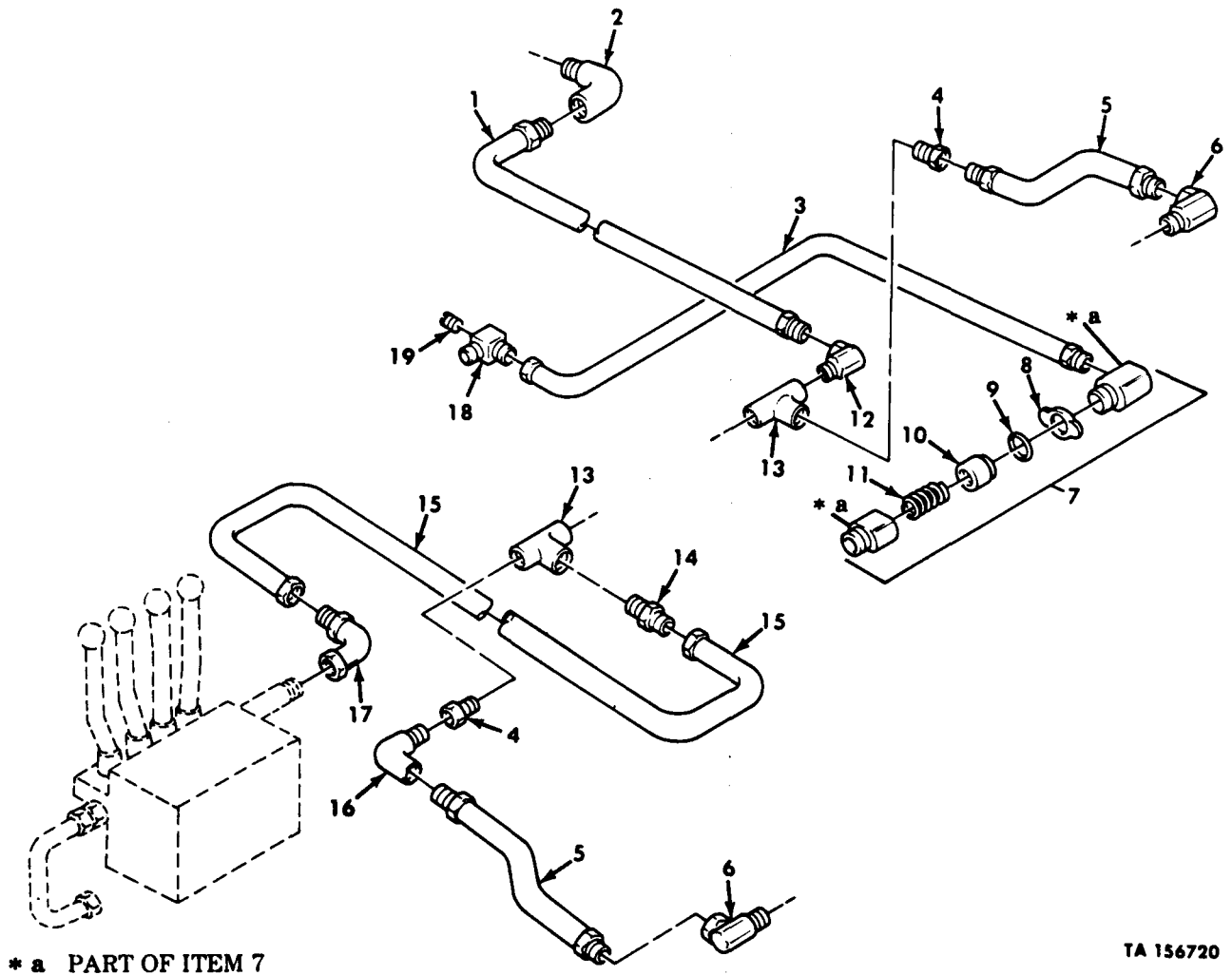

* a PART OF ITEM 7

TA 156720

Figure 396. Wrecker Hydraulic Tubing, Control Valve to Elevating Cylinder and Filter to Elevating Cylinder.

(1)	(2)	(3)	(4)	(5)	(6)	(7)	(8)
ILLUS.							QTY
(a)	(b)	SMR	NATIONAL	PART	DESCRIPTION	U/M	INC
FIG. NO.	ITEM NO.	CODE	STOCK NUMBER	NUMBER	FSCM		IN
							UNIT
					GROUP 2001 HOIST,CRANE, OR WINCH ASSEMBLY FIG.396 WRECKER HYDRAULIC TUBING, CONTROL VALVE TO ELEVATING CYLINDER,AND FILTER TO ELEVATING CYLINDER		
396	1	PAFZZ	4720-01-120-8517	12256561	19207	HOSE ASSEMBLY UOC:DAL,V18	EA 1
396	2	PAFZZ	4730-00-012-7823	MS39230-7	96906	ELBOW,PIPE UOC:DAL,V18	EA 1
396	3	PAFZZ	4720-00-826-5610	10876144	19207	HOSE ASSEMBLY UOC:DAL,V18	EA 1
396	4	PAFZZ	4730-00-193-0883	125915	21450	BUSHING,PIPE UOC:DAL,V18	EA 2
396	5	PAFZZ	4720-00-522-1449	10876145	19207	HOSE ASSEMBLY UOC:DAL,V18	EA 2
396	6	PAFZZ	4730-00-359-4708	9405-16-16	79470	ELBOW,PIPE UOC:DAL,V18	EA 2
396	7	PAFFF	2520-00-134-1122	10900080	19207	VALVE ASSEMBLY,HYDRAULIC UOC:DAL,V18	EA 1
396	8	XAFZZ		10900113	19207	WASHER UOC:DAL,V18	EA 1
396	9	PAFZZ	5330-00-808-7612	MS28775-131	96906	PACKING,PREFORMED UOC:DAL,V18	EA 1
396	10	XAFZZ		10900091	19207	PLUNGER,VALVE UOC:DAL,V18	EA 1
396	11	XAFZZ		10900107	19207	SPRING,VALVE UOC:DAL,V18	EA 1
396	12	PAFZZ	4730-00-289-1266	11345P11	90407	ELBOW,PIPE UOC:DAL,V18	EA 1
396	13	PAFZZ	4730-00-138-8133	218709	21450	TEE,PIPE UOC:DAL,V18	EA 2
396	14	PAFZZ	4730-00-202-8470	MS51500A20	96906	ADAPTER,STRAIGHT,PIPE UOC:DAL,V18	EA 1
396	15	PAFZZ	4720-01-058-9489	11669206	19207	TUBE ASSEMBLY UOC:DAL,V18	EA 1
396	16	PAFZZ	4730-01-101-0089	10913152	19207	ELBOW,PIPE UOC:DAL,V18	EA 1
396	17	PAFZZ	4730-01-163-7823	MS51506-A20	96906	ELBOW UOC:DAL,V18	EA 1
396	18	PAFZZ	4730-00-456-9831	10900266	19207	ELBOW,PIPE TO TUBE UOC:DAL,V18	EA 1
396	19	PAFZZ	4730-00-018-9566	WW-P-471ACABCA	81348	PLUG,PIPE UOC:DAL,V18	EA 1

END OF FIGURE

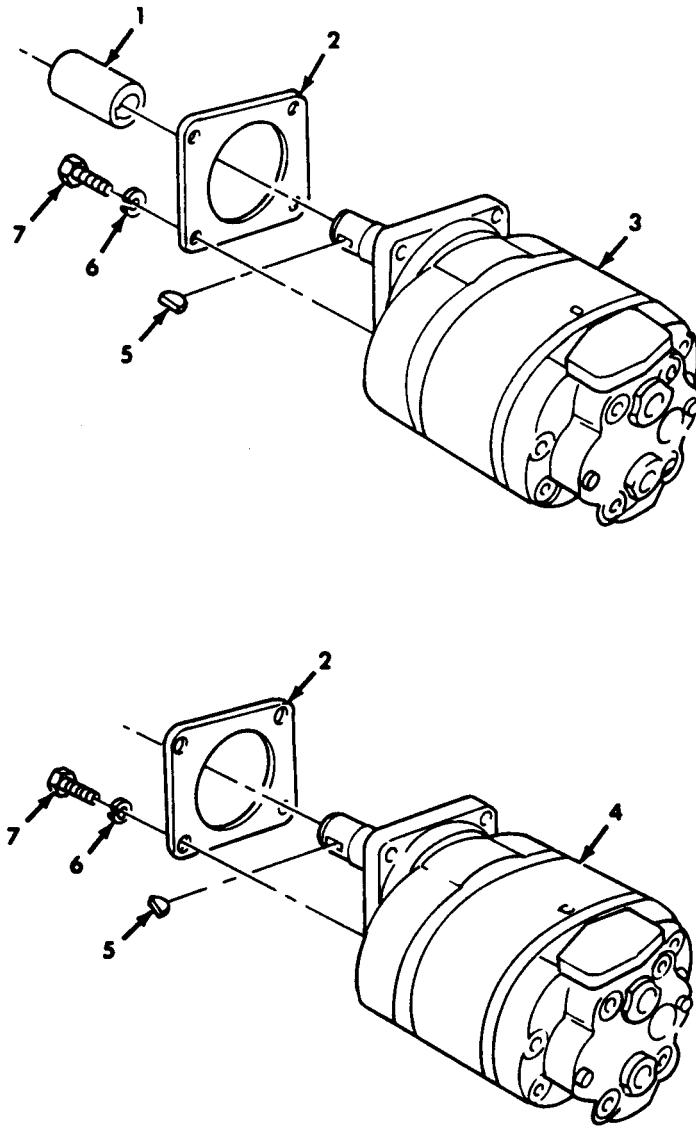

TA 468108

Figure 397. Wrecker Hoist Hydraulic Winch Motor and Crane Motor Assembly.

(1)	(2)	(3)	(4)	(5)	(6)	(7)	(8)
ILLUS.							QTY
(a)	(b)	SMR	NATIONAL	PART	DESCRIPTION	U/M	INC
FIG.	ITEM	CODE	STOCK	NUMBER	FSCM		IN
NO.	NO.		NUMBER				UNIT
GROUP 2001 HOIST, CRANE, OR WINCH ASEMBLY							
FIG.397 WRECKER HOIST HYDRAULIC WINCH							
MOTOR AND CRANE MOTOR ASSEMBLY							
397	1	PAFZZ	3040-00-184-9720	10900089	19207	COLLAR,SHAFT UOC:DAL,V18	EA 1
397	2	PAFZZ	5330-00-182-3489	10899995	19207	GASKET UOC:DAL,V18	EA 2
397	3	PAFZZ	2520-00-504-8999	10876150	19207	MOTOR,HYDRAULIC CRANE UOC:DAL,V18	EA 1
397	4	PAFZZ	2520-00-504-9030	10876151	19207	MOTOR,HUDRUALIC WINCH UOC:DAL,V18	EA 1
397	5	PAFZZ	5315-00-616-5500	MS35756-21	96906	KEY,WOODRUFF UOC:DAL,V18	EA 2
397	6	PAFZZ	5310-00-820-6653	23MS35338-50	80045	WASHER,LOCK UOC:DAL,V18	EA 8
397	7	PAFZZ	5305-00-724-5910	MS90725-162	96906	SCREW,CAP,HEXAGON UOC:DAL,V18	EA 8
END OF FIGURE							

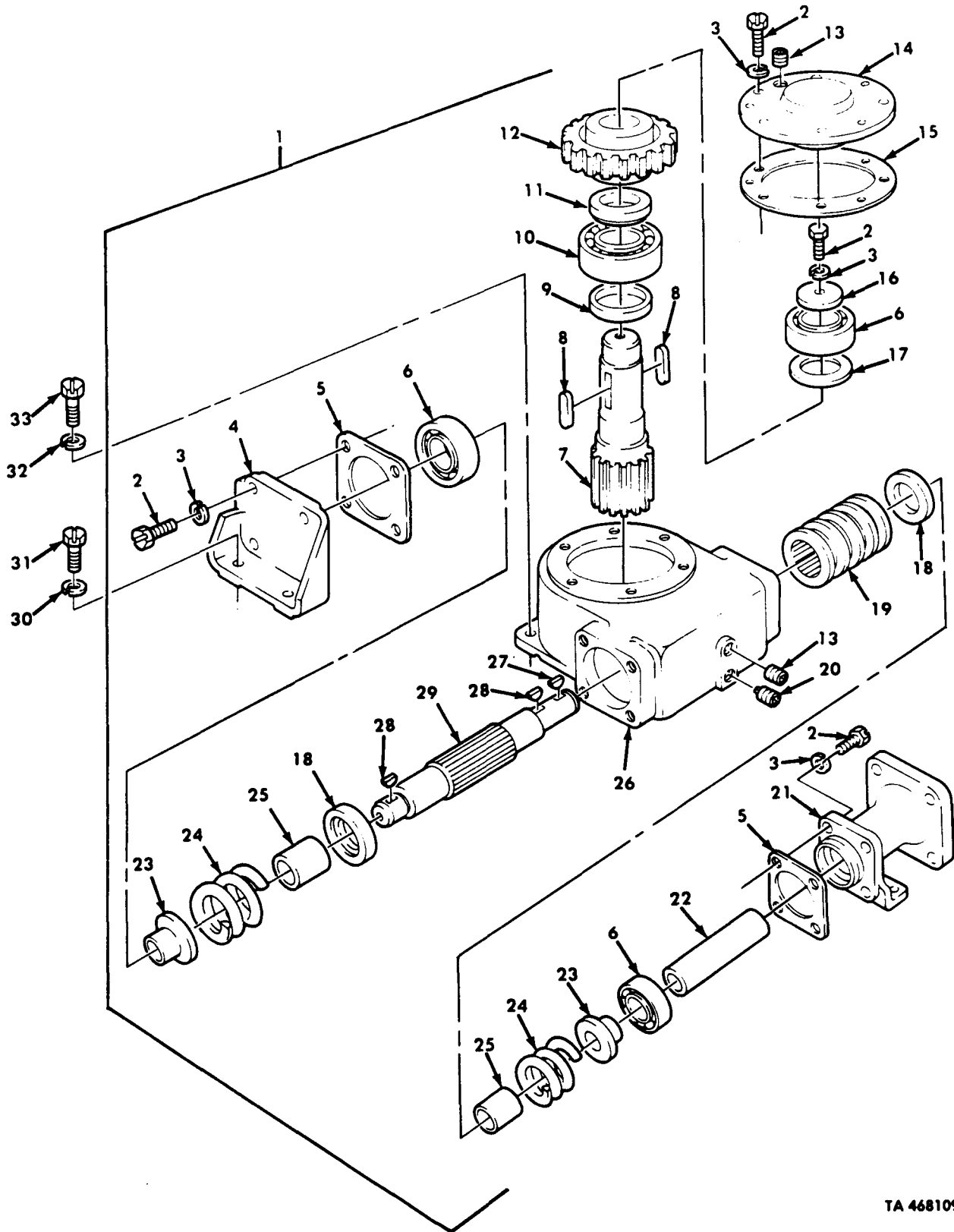

TA 468109

Figure 398. Wrecker Crane Gearcase Assembly and Mounting Hardware.

(1) ILLUS. (a) FIG. NO.	(2) ITEM NO.	(3) SMR CODE NATIONAL STOCK NUMBER	(4) PART NUMBER	(5) FSCM	(6) DESCRIPTION USABLE ON CODE	(7) U/M	(8) QTY INC IN UNIT
GROUP 2001 HOIST, CRANE, OR WINCH ASSEMBLY FIG. 398 WRECKER CRANE GEARCASE ASSEMBLY AND MOUNTING HARDWARE							
398	1	PAFHH 2590-00-933-9585	10876198	19207	GEARCASE ASSEMBLY UOC: DAL, V18	EA	1
398	2	PAHZZ 5305-00-761-4227	MS90726-111	96906	SCREW, CAP, HEXAGON UOC: DAL, V18	EA	15
398	3	PAHZZ 5310-00-584-5272	MS35338-48	96906	WASHER, LOCK UOC: DAL, V18	EA	15
398	4	PFHZZ 2520-01-137-6294	10876382	19207	CAP, END UOC: DAL, V18	EA	1
398	5	PAHZZ 5330-00-826-5202	10876133	19207	GASKET UOC: DAL, V18	EA	2
398	6	PHAZZ 3110-00-554-3468	G40-5	64731	BEARING, BALL, ANNULAR UOC: DAL, V18	EA	3
398	7	PBHZZ 2590-00-504-9038	10876163	19207	SHAFT, PINION UOC: DAL, V18	EA	1
398	8	PAHZZ 5315-00-281-7651	8328341	19207	KEY, MACHINE UOC: DAL, V18	EA	2
398	9	PAHZZ 5330-00-178-2191	500163	21450	SEAL, OIL UOC: DAL, V18	EA	1
398	10	PAHZZ 3110-00-554-3411	714042	21450	BEARING, BALL, ANNULAR UOC: DAL, V18	EA	1
398	11	PAHZZ 3120-01-101-0077	10900232	19207	BEARING, WASHER, THRUST UOC: DAL, V18	EA	1
398	12	PBHZZ 3020-00-262-7572	7538688	19207	GEAR, WORM WHEEL UOC: DAL, V18	EA	1
398	13	PAHZZ 4730-01-107-2027	444673	21450	PLUG, PIPE UOC: DAL, V18	EA	2
398	14	PBHZZ 2590-00-414-6561	10876226	19207	COVER, ACCESS UOC: DAL, V18	EA	1
398	15	PAHZZ 5330-00-826-5203	10876132	19207	GASKET UOC: DAL, V18	EA	1
398	16	PAHZZ 5310-01-101-0078	10876166	19207	WASHER, FLAT UOC: DAL, V18	EA	1
398	17	PAHZZ 3120-01-101-0076	10900202	19207	BEARING, WASHER, THRUST UOC: DAL, V18	EA	1
398	18	PAHZZ 5340-01-101-0090	10900212	19207	SEAT, HELICAL COMPRESSION UOC: DAL, V18	EA	2
398	19	PBHZZ 3020-00-972-2641	10876360	19207	GEAR, WORM UOC: DAL, V18	EA	1
398	20	PAHZZ 4730-00-968-6129	MS49006-10	96906	PLUG, PIPE, MAGNETIC UOC: DAL, V18	EA	1
398	21	PAHZZ 2590-00-177-9266	10876232	19207	END, CAP, GEARCASE UOC: DAL, V18	EA	1
398	22	PAHZZ 3110-00-069-3047	10899996	9207	COUPLING, SHAFT, RIGID UOC: DAL, V18	EA	1
398	23	PAHZZ 3120-00-937-1164	10899994	19207	BUSHING, SLEEVE UOC: DAL, V18	EA	2
398	24	PAHZZ 5360-00-136-4759	10900189	19207	SPRING, HELICAL UOC: DAL, V18	EA	2
398	25	PAHZZ 3020-01-115-0619	10900204	19207	SPACER, SLEEVE UOC: DAL, V18	EA	2

(1) ILLUS. (a) FIG. NO.	(2) ITEM NO.	(3) SMR CODE NATIONAL STOCK NUMBER	(4) PART NUMBER	(5) FSCM	(6) DESCRIPTION USABLE ON CODE	(7) U/M	(8) QTY INC IN UNIT
398	26	XAHZZ	10876186	19207	CASE, GEAR SWINGER UOC: DAL, V18	EA	1
398	27	PAHZZ	5315-00-616-5500	MS35756-21	96906 KEY, WOODRUFF UOC: DAL, V18	EA	1
398	28	PAHZZ	5315-00-616-5501	MS35756-20	96906 KEY, WOODRUFF UOC: DAL, V18	EA	2
398	29	PAHZZ	3040-00-972-2640	10876361	19207 SHAFT, SHOULDERED UOC: DAL, V18	EA	1
398	30	PAFZZ	5310-00-584-5272	MS35338-48	96906 WASHER, LOCK UOC: DAL, V18	EA	4
398	31	PAFZZ	5305-00-725-4183	MS90726-113	96906 SCREW, CAP, HEXAGON UOC: DAL, V18	EA	4
398	32	PAFZZ	5310-00-820-6653	MS35338-50	96906 WASHER, LOCK UOC: DAL, V18	EA	2
398	33	PAFZZ	5305-00-726-2550	MS90727-163	96906 SCREW, CAP, HEXAGON UOC: DAL, V18	EA	2

END OF FIGURE

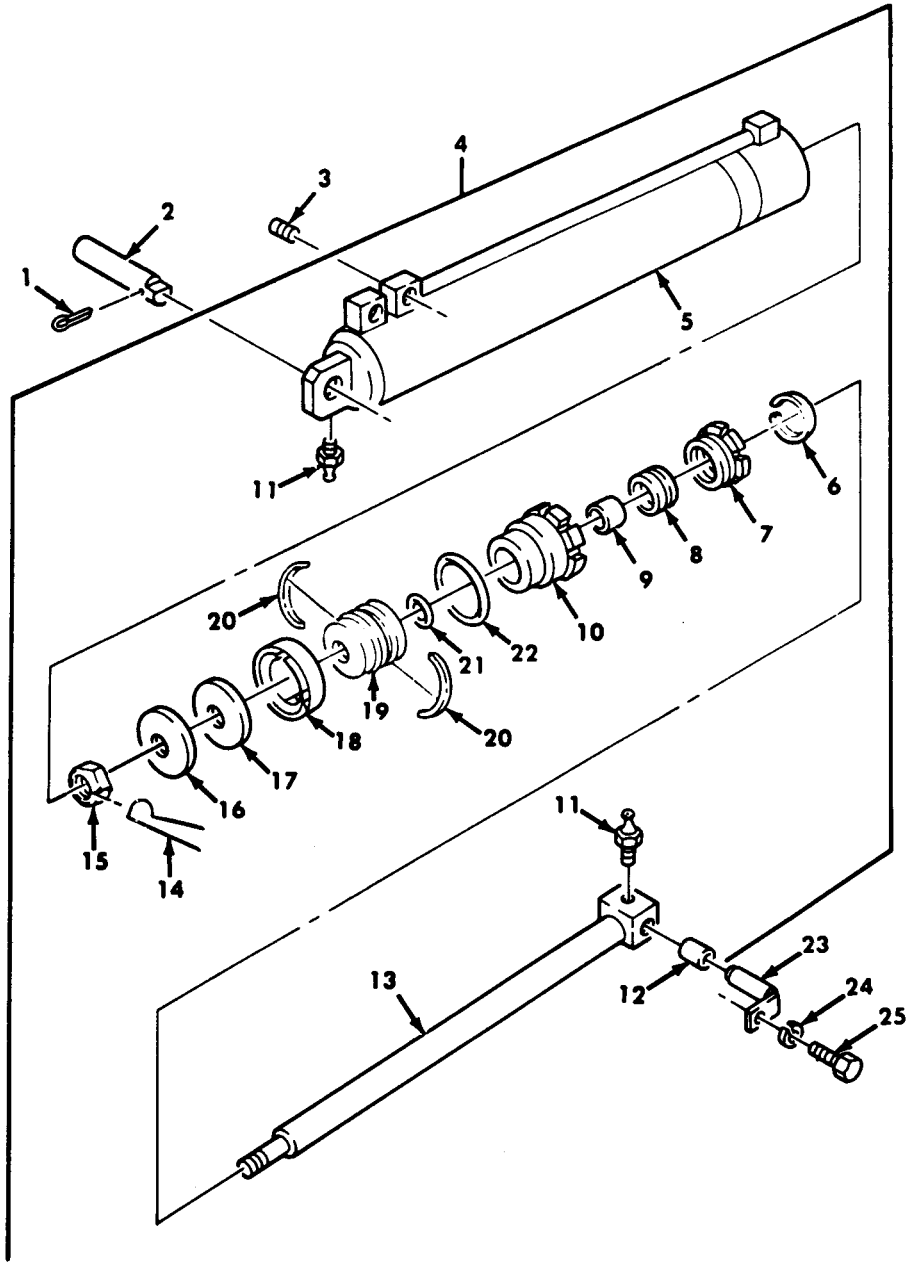

TA 468110

Figure 399. Wrecker Crane Boom Elevating Cylinder Assembly.

(1) ILLUS. (a) (b) FIG. ITEM NO. NO.	(2) SMR CODE	(3) NATIONAL STOCK NUMBER	(4) PART NUMBER	(5) FSCM	(6) DESCRIPTION USABLE ON CODE	(7) U/M	(8) QTY INC IN UNIT
GROUP 2001 HOIST, CRANE, OR WINCH ASSEMBLY FIG. 399 WRECKER CRANE BOOM ELEVATING CYLINDER ASSEMBLY							
399	PAFZZ	5315-00-849-9854	MS24665-498	96906	PIN, COTTER UOC: DAL, V18	EA	2
399 2	PAFZZ	5315-01-106-4036	10900013	19207	PIN, STRAIGHT, HEADLESS UOC: DAL, V18	EA	2
399 3	PAFZZ	4730-00-221-2141	MS20913-8S	96906	PLUG, PIPE UOC: DAL, V18	EA	4
399 4	PAFHH	2590-00-972-2638	10876213	19207	CYLINDER ASSEMBLY UOC: DAL, V18	EA	2
399 5	XAHZZ		10876311	19207	CYLINDER HYDRAULIC UOC: DAL, V18	EA	1
399 6	PAHZZ	5330-00-972-2635	2012993-4	61465	SEAL, RUBBER SPECIAL UOC: DAL, V18	EA	1
399 7	PAHZZ	4730-00-238-5594	10876461	19207	PACKING NUT UOC: DAL, V18	EA	1
399 8	PAHZZ	5330-00-523-4235	10900300	19207	PACKING, SET CYLINDER UOC: DAL, V18	EA	1
399 9	PAHZZ	3120-00-826-5630	10876159	19207	BEARING, SLEEVE UOC: DAL, V18	EA	1
399 10	PBHZZ	2590-00-177-9196	10876310	19207	HEAD, BOOM CYLINDER UOC: DAL, V18	EA	1
399 11	PAOZZ	4730-00-050-4208	MS15003-1	96906	FITTING, LUBRICATION UOC: DAL, V18	EA	2
399 12	PAHZZ	3120-00-951-1850	10911102	19207	BEARING, SLEEVE UOC: DAL, V18	EA	2
399 13	PBHZZ	2815-01-137-6264	10876312	19207	ROD, PISTON UOC: DAL, V18	EA	1
399 14	MHHZZ		MS20995- F91-12	96906	WIRE MAKE FROM WIRE, P/N MS20995-F91 UOC: DAL, V18	EA	1
399 15	PAHZZ	5310-00-470-2107	10900151	19207	NUT, PLAIN, HEXAGON UOC: DAL, V18	EA	1
399 16	PAHZZ	5310-00-419-3082	10876506	19207	WASHER, FLAT UOC: DAL, V18	EA	1
399 17	PAHZZ	5310-00-445-7238	10876454	19207	WASHER, RECESSED UOC: DAL, V18	EA	1
399 18	PAHZZ	5350-00-523-4305	10900304	19207	CUP, COMPRESSION UOC: DAL, V18	EA	1
399 19	PAHZZ	2590-00-972-2634	10876570	19207	PISTON, HYDRAULIC UOC: DAL, V18	EA	1
399 20	PAHZZ	2590-00-504-8923	0876153	19207	RING, PISTON UOC: DAL, V18	EA	2
399 21	PAHZZ	5330-00-297-9990	MS28775-222	96906	PACKING, PREFORMED UOC: DAL, V18	EA	1
399 22	PAHZZ	5330-01-019-2448	MS28775-249	96906	PACKING, PREFORMED UOC: DAL, V18	EA	1
399 23	PAFZZ	2590-00-421-3931	10899991	19207	PIN, KEEPER UOC: DAL, V18	EA	2
399 24	PAFZZ	5310-00-584-5272	MS35338-48	96906	WASHER, LOCK UOC: DAL, V18	EA	2
399 25	PAFZZ	5305-00-226-7767	MS90726-109	96906	SCREW, CAP, HEXAGON UOC: DAL, V18	EA	2

END OF FIGURE

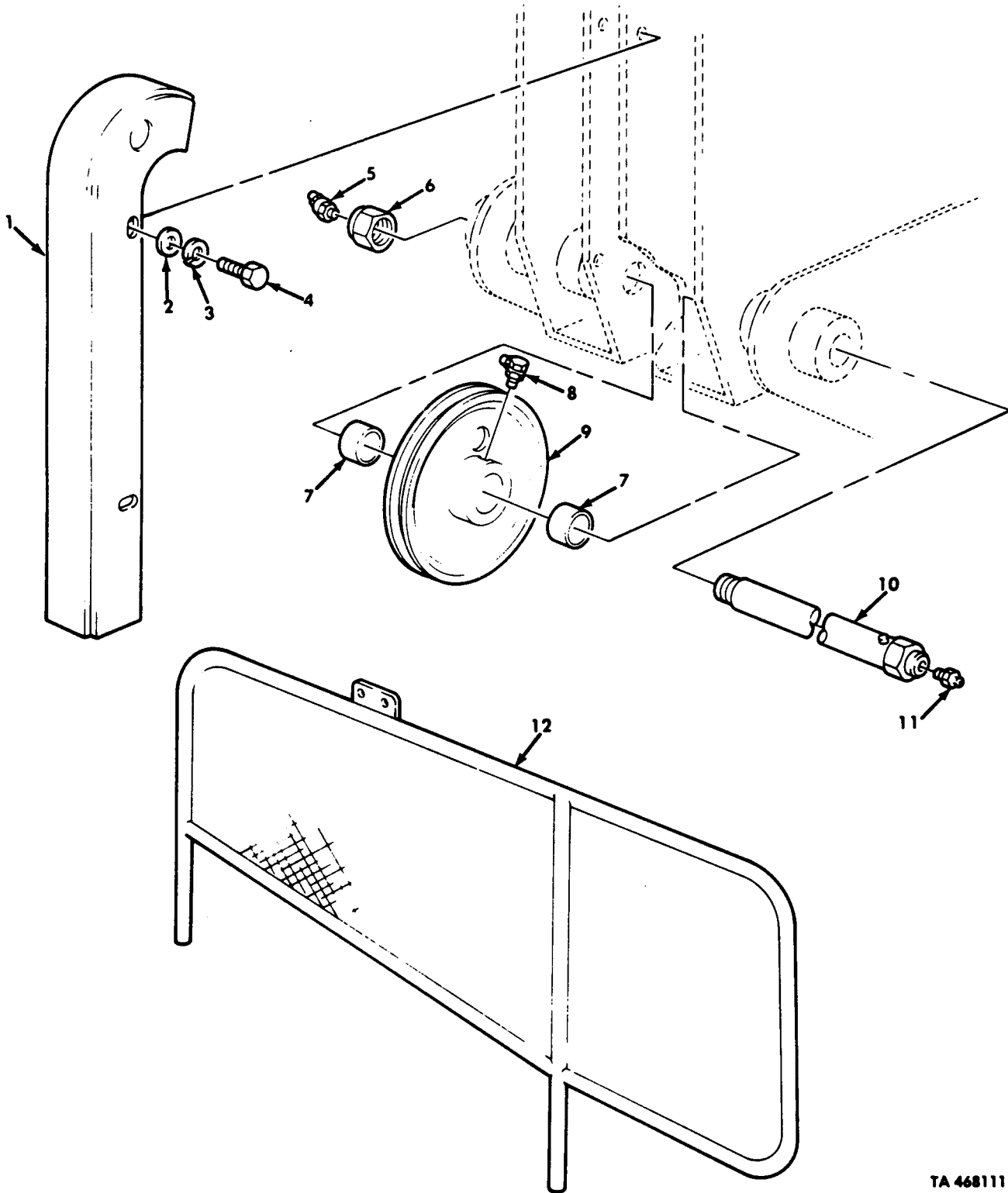

TA 468111

Figure 400. Wrecker Sheave and Operator Guard.

(1)	(2)	(3)	(4)	(5)	(6)	(7)	(8)
ILLUS.							QTY
(a)	(b)	SMR	NATIONAL	PART	DESCRIPTION	U/M	INC
FIG. NO.	ITEM NO.	CODE	STOCK NUMBER	NUMBER	FSCM		IN
							UNIT
GROUP 2001 HOIST, CRANE, OR WINCH ASSEMBLY FIG. 400 WRECKER SHEAVE AND OPERATOR GUARD							
400	1	PAOZZ	2590-01-155-7941	10876279	19207	GUARD, SHEAVE UOC: DAL, V18	EA 1
400	2	PAOZZ	5310-00-080-6004	MS27183-14	96906	WASHER, FLAT UOC: DAL, V18	EA 4
400	3	PAOZZ	5310-00-637-9541	MS35338-46	96906	WASHER, LOCK UOC: DAL, V18	EA 4
400	4	PAOZZ	5305-00-269-3234	MS90727-58	96906	SCREW, CAP, HEXAGON UOC: DAL, V18	EA 4
400	5	PAOZZ	4730-00-172-0031	MS15003-5	96906	FITTING, LUBRICATION UOC: DAL, V18	EA 1
400	6	PAFZZ	5310-00-062-4954	MS21045-8	96906	NUT, SELF-LOCKING UOC: DAL, V18	EA 1
400	7	PAFZZ	3120-00-504-8930	10876158	19207	BEARING, SLEEVE UOC: DAL, V18	EA 2
400	8	PAFZZ	4730-00-172-0034	MS15003-6	96906	FITTING, LUBRICATION UOC: DAL, V18	EA 1
400	9	PBFZZ	3020-01-115-0619	10900056	19207	SHEAVE UOC: DAL, V18	EA 1
400	10	PAFZZ	3040-00-933-9579	10876292	19207	SHAFT, SHOULDERED UOC: DAL, V18	EA 1
400	11	PAOZZ	4730-00-050-4208	MS15003-1	96906	FITTING, LUBRICATION UOC: DAL, V18	EA 1
400	12	PAFZZ	3020-01-089-7333	10883445	19207	GUARD, MECHANICAL UOC: DAL, V18	EA 1

END OF FIGURE

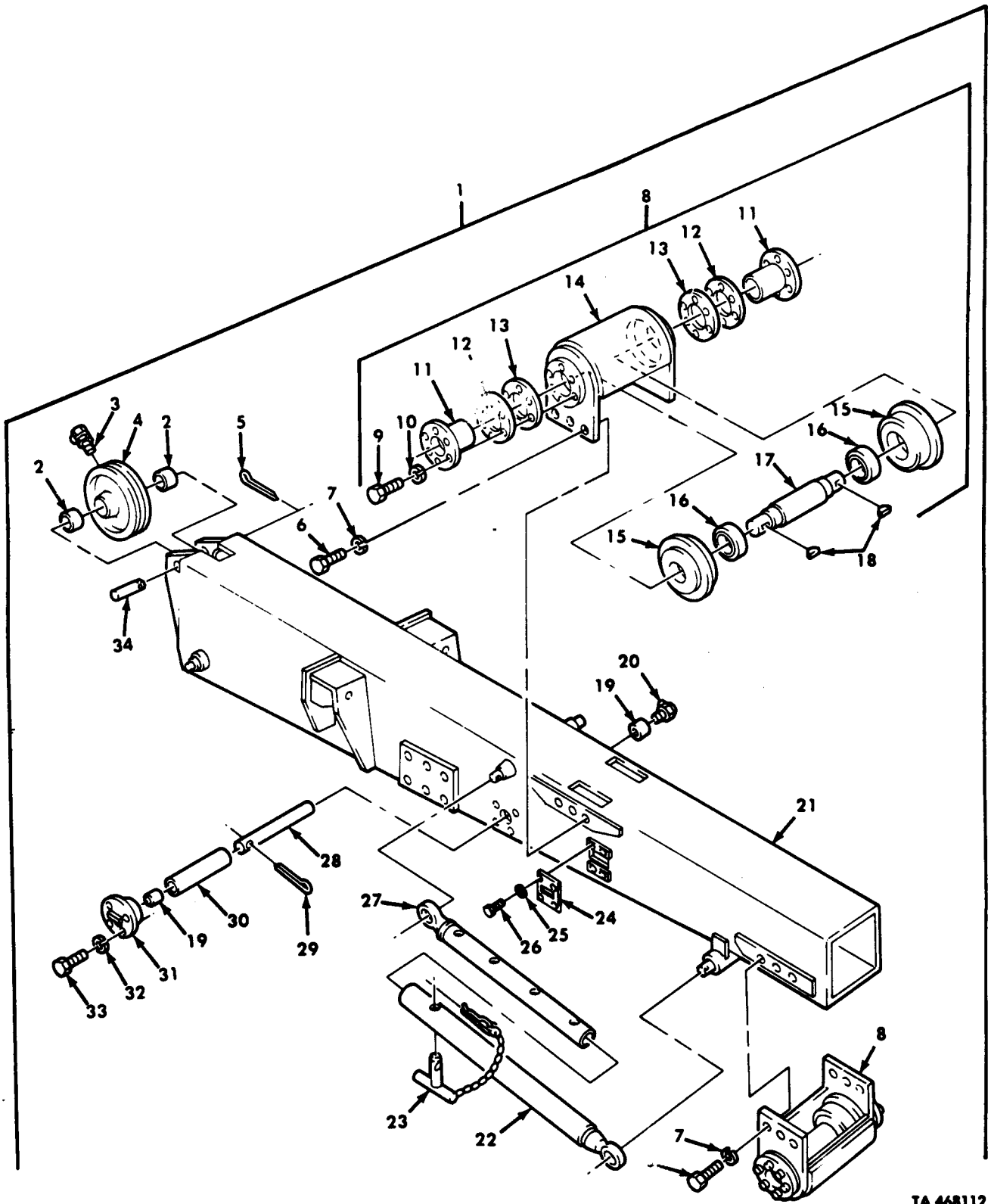

TA 468112

Figure 401. Wrecker Beam Assembly.

(1)	(2)	(3)	(4)	(5)	(6)	(7)	(8)
ILLUS.							QTY
(a) (b)	SMR	NATIONAL	PART		DESCRIPTION	U/M	INC
FIG. ITEM	CODE	STOCK	NUMBER	FSCM	USABLE ON CODE		IN
NO. NO.		NUMBER					UNIT
GROUP 2001 HOIST, CRANE, OR WINCH ASSEMBLY FIG. 401 WRECKER BOOM ASSEMBLY							
401	1	PBFFF	2590-01-120-8506	10876173	19207	BOOM, CRANE UOC: DAL, V18	EA 1
401	2	PAFZZ	3120-00-504-8930	10876158	19207	BEARING, SLEEVE UOC: DAL, V18	EA 2
401	3	PAOZZ	4730-00-172-0034	MS15003-6	96906	FITTING, LUBRICATION UOC: DAL, V18	EA 1
401	4	PBFZZ	3020-01-115-0619	10900056	19207	SHEAVE UOC: DAL, V18	EA 1
401	5	PAFZZ	5315-00-013-7308	MS24665-627	96906	PIN, COTTER UOC: DAL, V18	EA 1
401	6	PAFZZ	5305-00-727-2283	MS90727-162	96906	SCREW, CAP, HEXAGON UOC: DAL, V18	EA 12
401	7	PAFZZ	5310-00-820-6653	23MS35338-50	80045	WASHER, LOCK UOC: DAL, V18	EA 12
401	8	PAFFF	2590-00-179-5581	10876227	19207	ROLLER ASSEMBLY UOC: DAL, V18	EA 2
401	9	PAFZZ	5305-00-725-0154	MS90727-112	96906	SCREW, CAP, HEXAGON UOC: DAL, V18	EA 8
401	10	PAFZZ	5310-00-584-5272	MS35338-48	96906	WASHER, LOCK UOC: DAL, V18	EA 8
401	11	PAFZZ	3040-01-114-7741	10876412	19207	HUB, BODY UOC: DAL, V18	EA 2
401	12	PAFZZ	5365-00-405-4378	10900004	19207	SHIM UOC: DAL, V18	EA 2
401	13	PAFZZ	5365-00-422-1160	10900005	19207	SHIM UOC: DAL, V18	EA 2
401	14	PBFZZ	2590-00-221-4824	10876231	19207	HOUSING UOC: DAL, V18	EA 1
401	15	PBFZZ	2590-01-146-5257	10876359	19207	WHEEL UOC: DAL, V18	EA 2
401	16	PBFZZ	3110-00-227-3381	713806	21450	BEARING, ANNULAR UOC: DAL, V18	EA 2
401	17	PAFZZ	5340-00-118-8694	10876370	19207	SHAFT, SHOULDERED UOC: DAL, V18	EA 1
401	18	PAFZZ	5315-00-012-4553	MS35756-17	96906	KEY, WOODRUFF UOC: DAL, V18	EA 2
401	19	PAFZZ	3120-00-740-9807	7409807	19207	BEARING, SLEEVE UOC: DAL, V18	EA 2
401	20	PAOZZ	4730-00-173-0034	MS15003-6	96906	FITTING, LUBRICATION UOC: DAL, V18	EA 1
401	21	XDFZZ		10876190	19207	BOOM SECTION, OUTER UOC: DAL, V18	EA 1
401	22	PPFZZ	2590-00-857-2782	10876437	19207	TUBE, BOOM SUPPORT UOC: DAL, V18	EA 2
401	23	PAFZZ	5315-00-052-0100	10899366	19207	PIN, STRAIGHT, HEADED UOC: DAL, V18	EA 2
401	24	PAFZZ	2590-00-231-7452	10899983	19207	PLATE, STOP BOOM WINCH UOC: DAL, V18	EA 2
401	25	PAFZZ	5310-00-584-5272	MS35338-48	96906	WASHER, LOCK UOC: DAL, V18	EA 8

(1) ILLUS. (a) FIG. NO.	(b) ITEM NO.	(2) SMR CODE	(3) NATIONAL STOCK NUMBER	(4) PART NUMBER	(5) FSCM	(6) DESCRIPTION USABLE ON CODE	(7) U/M	(8) QTY INC IN UNIT
401	26	PAFZZ	5305-00-226-7767	MS90726-109	96906	SCREW,CAP,HEXAGON UOC:DAL,V18	EA	8
401	27	PPFZZ	2590-00-101-5594	10910347	19207	TUBE,SUPPORT BOOM LEG UOC:DAL,V18	EA	2
401	28	PAFZZ	3040-00-234-3250	10899979	19207	SHAFT,STRAIGHT UOC:DAL,V18	EA	1
401	29	PAFZZ	5315-00-013-7228	MS24665-423	96906	PIN,COTTER UOC:DAL,V18	EA	1
401	30	PAFZZ	2590-00-231-7451	10899978	19207	ROLLER UOC:DAL,V18	EA	1
401	31	PPFZZ	3040-00-150-7145	10899980	19207	PLATE,RETAINING UOC:DAL,V18	EA	1
401	32	PAFZZ	5310-00-637-9541	MS35338-46	96906	WASHER,LOCK UOC:DAL,V18	EA	4
401	33	PAFZZ	5305-00-269-3238	MS90727-62	96906	SCREW,CAP,HEXAGON UOC:DAL,V18	EA	4
401	34	PAFZZ	3040-00-143-6390	10900203	19207	SHAFT,STRAIGHT UOC:DAL,V18	EA	1

END OF FIGURE

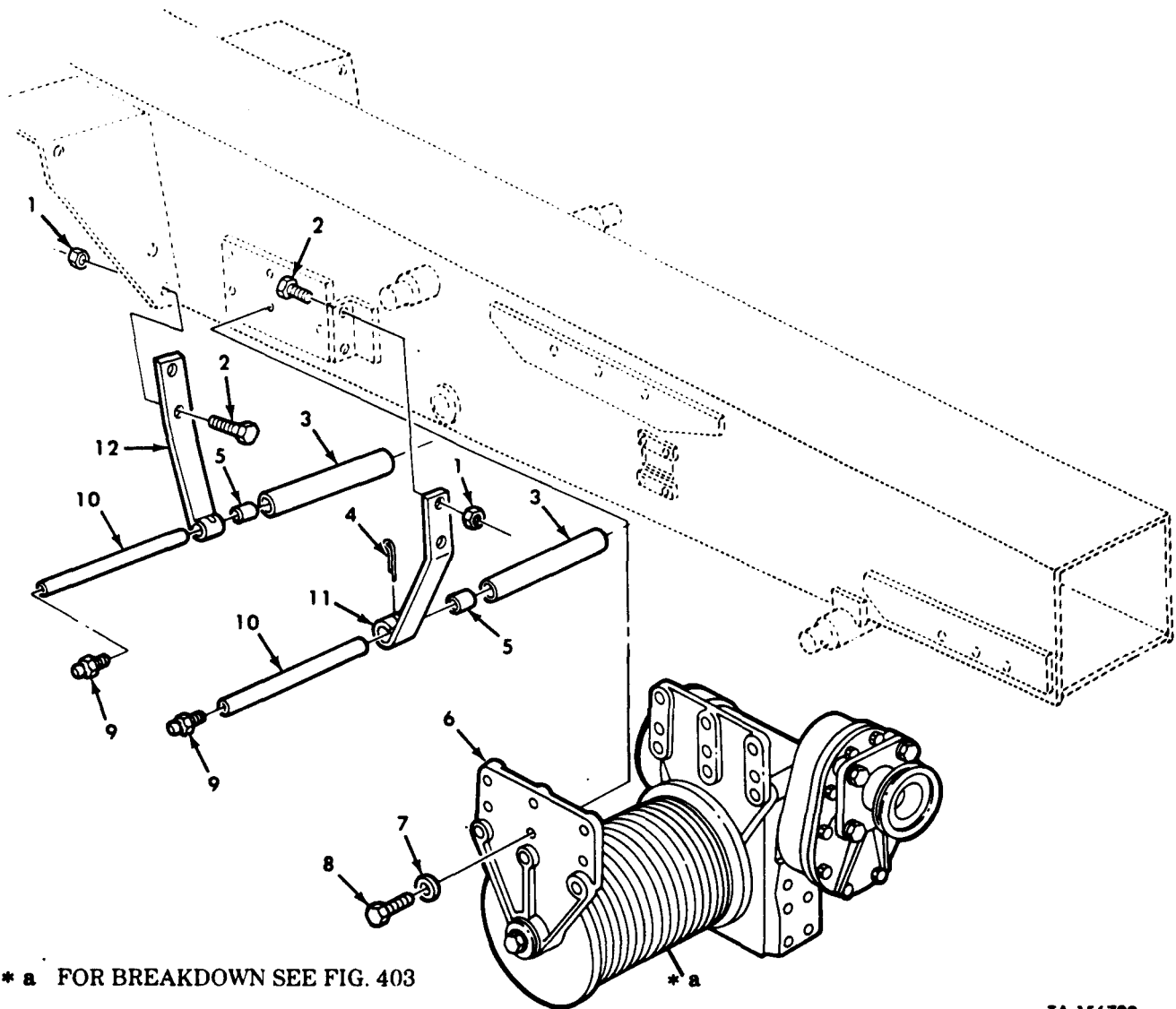

TA 156729

Figure 402. Crane Hoist Winch and Mounting Hardware.

(1)	(2)	(3)	(4)	(5)	(6)	(7)	(8)
ILLUS.							QTY
(a)	(b)	SMR	NATIONAL	PART	DESCRIPTION	U/M	INC
FIG. NO.	ITEM NO.	CODE	STOCK NUMBER	NUMBER	FSCM		IN
							UNIT
					GROUP 2001 HOIST,CRANE, OR WINCH ASSEMBLY FIG.402 CRANE HOIST WINCH AND MOUNTING HARDWARE		
402	1	PAFZZ	5310-00-062-4954	MS21045-8	96906 NUT, SELF-LOCKING UOC:DAL, V18	EA	8
402	2	PAFZZ	5305-00-719-5219	MS90727-111	96906 SCREW, CAP, HEXAGON UOC:DAL, V18	EA	8
402	3	PAFZZ	2590-00-220-5104	10900017	19207 ROLLER, BOOM, WINCH UOC:DAL, V18	EA	2
402	4	PAFZZ	5315-00-013-7214	MS24665-359	96906 PIN, COTTER UOC:DAL, V18	EA	2
402	5	PAFZZ	3120-00-740-9807	7409807	19207 BEARING, SLEEVE UOC:DAL, V18	EA	4
402	6	PAFFF	2590-00-974-9670	10876197	19207 WINCH, DRUM UOC:DAL, V18	EA	1
402	7	PAFZZ	5310-00-584-7888	MS35338-51	96906 WASHER, LOCK UOC:DAL, V18	EA	12
402	8	PAFZZ	5305-00-726-2551	MS90727-164	96906 SCREW, CAP, HEXAGON UOC:DAL, V18	EA	12
402	9	PAFZZ	4730-00-050-4208	MS15003-1	96906 FITTING, LUBRICATION UOC:DAL, V18	EA	2
402	10	PAFZZ	3040-00-255-5700	10900018	19207 SHAFT, STRAIGHT UOC:DAL, V18	EA	2
402	11	PAFZZ	2590-00-045-4206	10876563	19207 HANGER, ROLLER GUIDE UOC:DAL, V18	EA	2
402	12	PAFZZ	2590-00-045-4205	10900021	19207 HANGER, ROLLER GUIDE UOC:DAL, V18	EA	2

END OF FIGURE

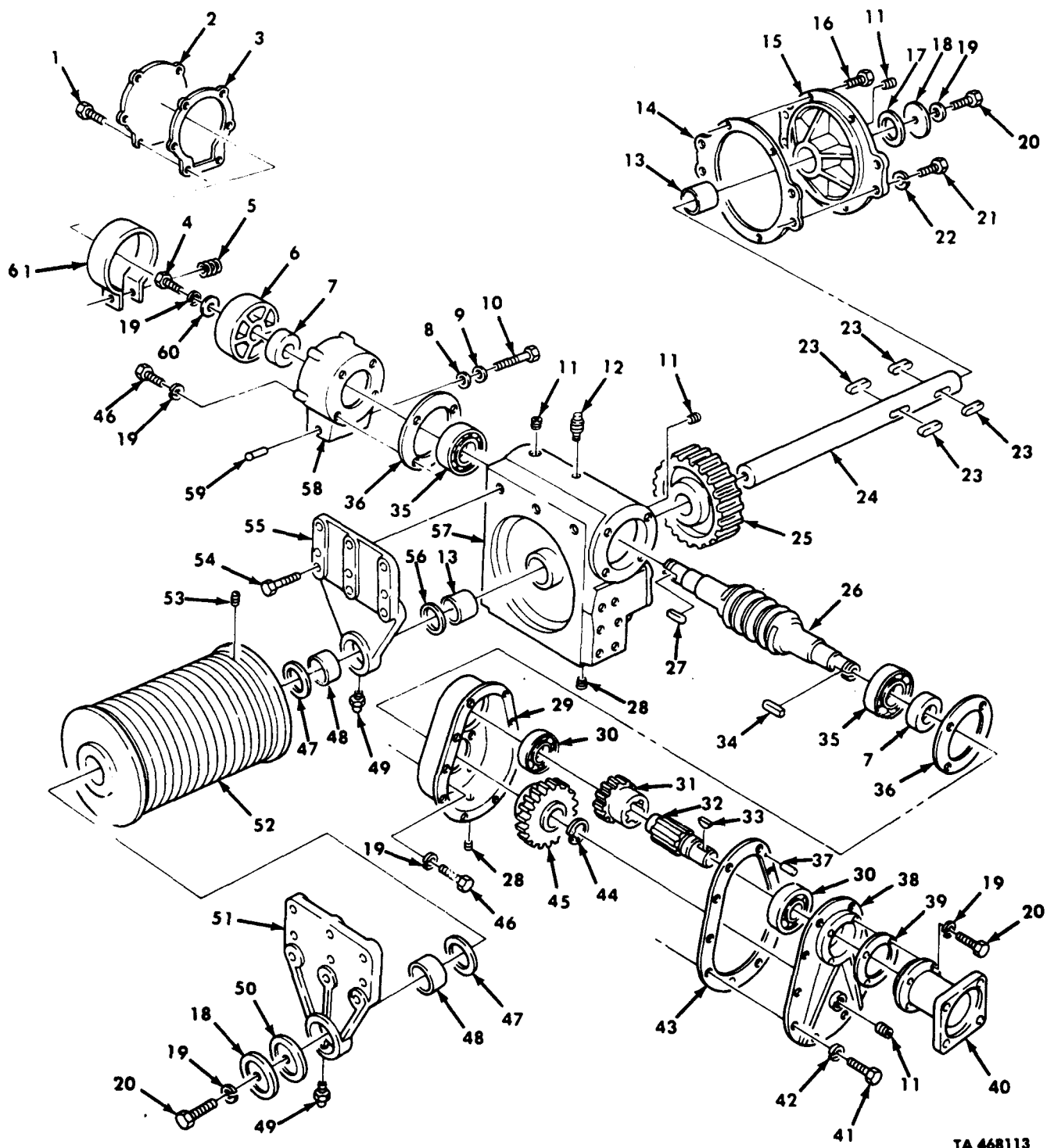

TA 468113

Figure 403. Wrecker Boom Hoist Winch Housing, Worm Gear, and Brake.

(1) ILLUS. (a) FIG. NO.	(b) ITEM NO.	(2) SMR CODE	(3) NATIONAL STOCK NUMBER	(4) PART NUMBER	(5) FSCM	(6) DESCRIPTION USABLE ON CODE	(7) U/M	(8) QTY INC IN UNIT
GROUP 2001 HOIST, CRANE OR WINCH ASSEMBLY FIG. 403 WRECKER BOOM HOIST WINCH HOUSING, WORM GEAR AND BRAKE								
403	1	PAFZZ	5306-00-018-7527	187527	21450	BOLT, ASSEMBLED WASHER UOC: DAL, V18	EA	6
403	2	PFFZZ	2520-00-740-9816	7409816	19207	COVER, BRAKE CASE UOC: DAL, V18	EA	1
403	3	PAFZZ	5330-00-895-3424	7973339	19207	GASKET UOC: DAL, V18	EA	1
403	4	PAFZZ	5305-00-226-7767	MS90726-109	96906	SCREW, CAP, HEXAGON UOC: DAL, V18	EA	1
403	5	PAFZZ	5360-00-664-4374	5277992	19207	SPRING, HELICAL UOC: DAL, V18	EA	1
403	6	PAFZZ	2520-00-740-9817	7409817	19207	DISK, WINCH BRAKE UOC: DAL, V18	EA	1
403	7	PAFZZ	5330-01-150-9691	17657/55- 542465	80201	SEAL, PLAIN ENCASED UOC: DAL, V18	EA	2
403	8	PAFZZ	5330-00-584-0265	MS28775-012	96906	PACKING, PREFORMED UOC: DAL, V18	EA	1
403	9	PAFZZ	5310-00-080-6004	MS27183-14	969063	WASHER, FLAT UOC: DAL, V18	EA	1
403	10	PAFZZ	5305-00-269-3250	MS90727-74	96906	SCREW, CAP, HEXAGON UOC: DAL, V18	EA	1
403	11	PAFZZ	4730-00-288-8555	MS49005-9	96906	PLUG, PIPE UOC: DAL, V18	EA	4
403	12	PAFZZ	4820-00-726-4719	5196397	19207	VALVE, AIR PRESSURE UOC: DAL, V18	EA	1
403	13	PAFZZ	3120-00-740-9800	7409800	19207	BEARING, SLEEVE UOC: DAL, V18	EA	2
403	14	PAFZZ	5330-00-740-9821	7409821	19207	GASKET UOC: DAL, V18	EA	1
403	15	PAOZZ	2590-00-471-8631	10876253	19207	COVER, ACCESS UOC: DAL, V18	EA	1
403	16	PAFZZ	5305-00-958-5267	MS35190-343	96906	SCREW, MACHINE UOC: DAL, V18	EA	4
403	17	PAFZZ		MS51000-131 -2	96906	SEAL, PLAIN ENCASED UOC: DAL, V18	EA	1
403	18	PAFZZ	5310-00-512-5213	10900102	19207	WASHER, FLAT UOC: DAL, V18	EA	2
403	19	PAFZZ	5310-00-584-5272	MS35338-48	96906	WASHER, LOCK UOC: DAL, V18	EA	15
403	20	PAFZZ	5305-00-719-5219	MS90727-111	96906	SCREW, CAP, HEXAGON UOC: DAL, V18	EA	6
403	21	PAFZZ	5305-00-724-7221	MS90728-163	96906	SCREW, CAP, HEXAGON UOC: DAL, V18	EA	4
403	22	PAFZZ	5310-00-820-6653	MS35338-50	96906	WASHER, LOCK UOC: DAL, V18	EA	4
403	23	PAFZZ	5315-00-281-7652	8327444	19207	KEY, MACHINE UOC: DAL, V18	EA	4
403	24	PAFZZ	2590-01-101-0086	10876355	19207	SHAFT, STRAIGHT UOC: DAL, V18	EA	1
403	25	PAFZZ	3020-00-740-9823	7409823	19207	GEAR, WORM WHEEL UOC: DAL, V18	EA	1

(1) ILLUS. (a) FIG. NO.	(2) ITEM NO.	(3) SMR CODE NATIONAL STOCK NUMBER	(4) PART NUMBER	(5) FSCM	(6) DESCRIPTION USABLE ON CODE	(7) U/M	(8) QTY INC IN UNIT
403	26	PAFZZ 2590-00-504-9037	10876164	19207	WORM SHAFT UOC:DAL,V18	EA	1
403	27	PAFZZ 5315-00-042-3293	MS20067-270	96906	KEY, WOODRUFF UOC:DAL,V18	EA	1
403	28	PAFZZ 4730-00-968-6129	MS49006-10	96906	PLUG, PIPE, MAGNETIC UOC:DAL,V18	EA	2
403	29	PAFZZ 2590-00-421-3961	10876246	19207	HOUSING UOC:DAL,V18	EA	1
403	30	PAFZZ 3110-00-554-3184	700536	21450	BEARING UOC:DAL,V18	EA	2
403	31	PAFZZ 3020-00-522-1175	10876134	19207	GEAR, HELICAL UOC:DAL,V18	EA	1
403	32	PAFZZ 2590-00-504-8913	10876364	19207	SHAFT, REDUCTION UOC:DAL,V18	EA	1
403	33	PAFZZ 5315-00-616-5500	MS35756-21	96906	KEY, WOODRUFF UOC:DAL,V18	EA	1
403	34	PAFZZ 5310-00-242-0818	MS20067-221	96906	KEY, MACHINE UOC:DAL,V18	EA	2
403	35	PAFZZ 3110-00-554-3929	700287	21450	BEARING UOC:DAL,V18	EA	2
403	36	PAFZZ 5330-00-057-3823	7409822	19207	GASKET UOC:DAL,V18	EA	2
403	37	PAFZZ 5315-00-058-9931	589931	21450	PIN, STRAIGHT HEADLESS UOC:DAL,V18	EA	2
403	38	PAFZZ 2520-01-101-0007	10876247	19207	COVER, CRANKCASE UOC:DAL,V18	EA	1
403	39	PAFZZ 5330-00-064-3691	10900090	19207	GASKET, END CASE MOTOTR UOC:DAL,V18	EA	1
403	40	PAFZZ 2590-00-421-3962	10876252	19207	ADAPTER, GEARCASE, WINCH UOC:DAL,V18	EA	1
403	41	PAFZZ 5306-00-225-9088	MS90726-33	96906	BOLT, MACHINE UOC:DAL,V18	EA	10
403	42	PAFZZ 5310-00-407-9566	7410218	19207	WASHER, LOCK UOC:DAL,V18	EA	10
403	43	PAFZZ 5330-00-522-1174	10876131	19207	GASKET UOC:DAL,V18	EA	1
403	44	PAFZZ 5365-00-803-7299	MS16624-1150	96906	RING, RETAINING UOC:DAL,V18	EA	1
403	45	PAFZZ 3020-00-522-1177	10876135	19207	GEAR, HELICAL UOC:DAL,V18	EA	1
403	46	PAFZZ 5305-00-071-2070	MS90728-114	96906	SCREW, CAP, HEXAGON UOC:DAL,V18	EA	8
403	47	PAFZZ 3120-01-085-3338	8344242	19207	BEARING, WASHER, THRUST UOC:DAL,V18	EA	2
403	48	PAFZZ 2590-00-504-8929	10876157	19207	BEARING, SLEEVE UOC:DAL,V18	EA	2
403	49	PAOZZ 4730-00-050-4208	MS15003-1	96906	FITTING, LUBRICATION UOC:DAL,V18	EA	2
403	50	PAFZZ 5365-00-185-7835	10900101	19207	SHIM UOC:DAL,V18	EA	1
403	51	PAFZZ 2590-00-177-7830	10876356	19207	BRACKET, EYE, ROTATING UOC:DAL,V18	EA	1
403	52	PAFZZ 2590-00-235-4400	10876174	19207	REEL, CABLE UOC:DAL,V18	EA	1

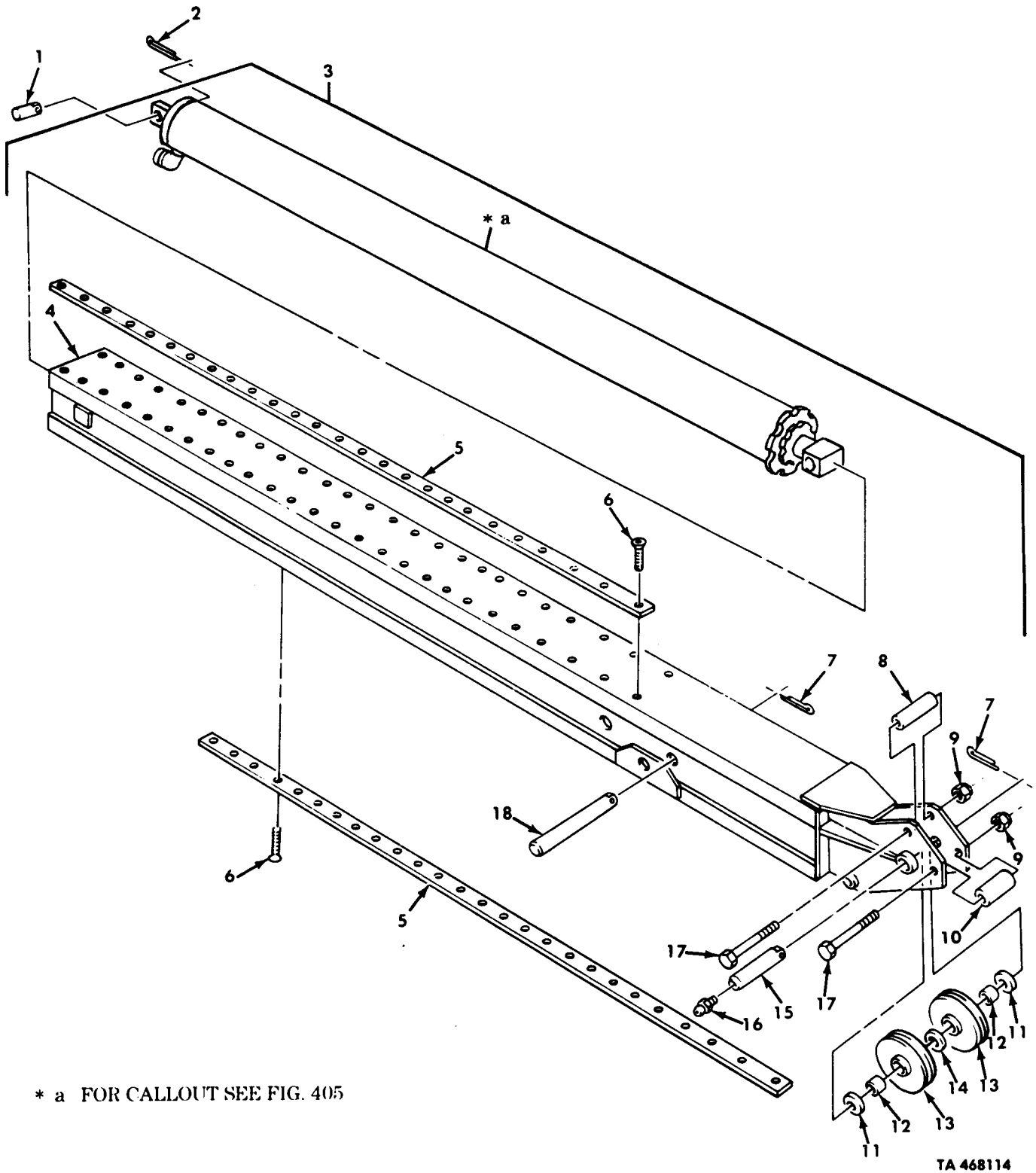

Figure 404. Wrecker Inner Boom Extension Assembly.

(1)	(2)	(3)	(4)	(5)	(6)	(7)	(8)
ILLUS.							QTY
(a)	(b)	SMR	NATIONAL	PART	DESCRIPTION	U/M	INC
FIG. NO.	ITEM NO.	CODE	STOCK NUMBER	NUMBER	FSCM		IN
							UNIT
					GROUP 2001 HOIST, CRANE, OR WINCH ASSEMBLY FIG. 404 WRECKER INNER BOOM EXTENSION ASSEMBLY		
404	1	PAFZZ	3040-00-143-6390	10900203	19207	SHAFT, STRAIGHT UOC: DAL, V18	EA 1
404	2	PAFZZ	5315-00-013-7308	MS24665-627	96906	PIN, COTTER UOC: DAL, V18	EA 1
404	3	PBFFF	2590-00-179-7053	10876205	19207	BOOM EXTENSION, MIDDLE UOC: DAL, V18	EA 1
404	4	XAFZZ		10876182	19207	BOOM SECTION, INNER UOC: DAL, V18	EA 1
404	5	PAFZZ	2590-00-134-1121	10899986	19207	TRACK, ROLLER BOOM UOC: DAL, V18	EA 4
404	6	PAFZZ	5305-00-050-9221	MS24667-41	96906	SCREW, CAP, SOCKET UOC: DAL, V18	EA 10
404	7	PAFZZ	5315-00-846-0126	MS24665-628	96906	PIN, COTTER UOC: DAL, V18	EA 2
404	8	PAFZZ	5365-00-177-9194	10900247	19207	SPACER, SLEEVE UOC: DAL, V18	EA 1
404	9	PAFZZ	5310-00-982-5012	MS21045-12	96906	NUT, SELF-LOCKING UOC: DAL, V18	EA 2
404	10	PAFZZ	5365-00-413-4371	11611656	19207	SPACER, SLEEVE UOC: DAL, V18	EA 1
404	11	PAFZZ	3120-00-740-9729	7409729	19207	BEARING, WASHER, THRUST UOC: DAL, V18	EA 2
404	12	PAFZZ	3120-00-509-8270	7064597	19207	BUSHING, SLEEVE UOC: DAL, V18	EA 2
404	13	PAFZZ	3020-00-446-8616	10876383	19207	PULLEY, GROOVED UOC: DAL, V18	EA 2
404	14	PAFZZ	5310-00-984-8818	MS27183-32	96906	WASHER, FLAT UOC: DAL, V18	EA 1
404	15	PAFZZ	5315-00-244-1340	10899989	19207	PIN, STRAIGHT, HEADLESS UOC: DAL, V18	EA 1
404	16	PAZZZ	4730-00-172-0034	MS15003-6	96906	FITTING, LUBRICATION UOC: DAL, V18	EA 2
404	17	PAFZZ	5305-00-728-5475	MS90727-200	96906	SCREW, CAP, HEXAGON UOC: DAL, V18	EA 2
404	18	PAFZZ	5315-00-446-8740	10899976	19207	PIN, STRAIGHT, HEADLESS UOC: DAL, V18	EA 1

END OF FIGURE

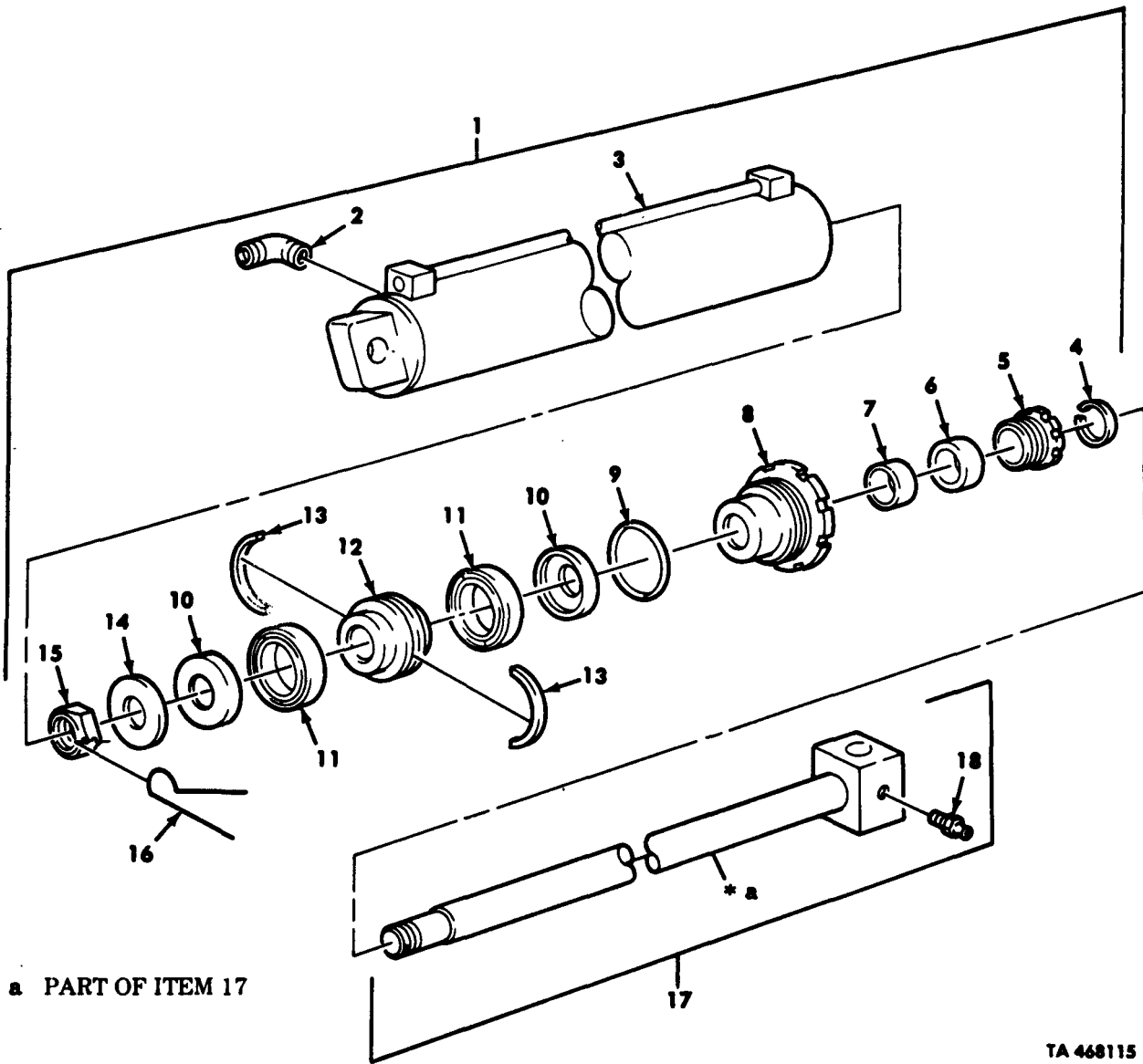

Figure 405. Wrecker Inner Boom Extension Cylinder Assembly.

(1)	(2)	(3)	(4)	(5)	(6)	(7)	(8)
ILLUS.							QTY
(a)	(b)	SMR	NATIONAL	PART	DESCRIPTION	U/M	INC
FIG. NO.	ITEM NO.	CODE	STOCK NUMBER	NUMBER	FSCM		IN
							UNIT
					GROUP 2001 HOIST,CRANE OR WINCH ASSEMBLY FIG.405 WRECKER INNER BOOM EXTENSION CYLINDER ASSEMBLY		
405	1	PAFHH	2590-00-972-2639	10876210	19207	BOOM EXTENSION UOC:DAL,V18	EA 1
405	2	PAFZZ	4730-00-231-5596	AN914-8	88044	ELBOW UOC:DAL,V18	EA 1
405	3	PAHZZ	3040-01-101-0085	10876307	19207	CYLINDER,ACTUATING UOC:DAL,V18	EA 1
405	4	PAHZZ	5330-00-972-2635	2012993-4	24076	SEAL UOC:DAL,V18	EA 1
405	5	PAHZZ	4730-00-238-5594	10876461	19207	PACKING,NUT UOC:DAL,V18	EA 1
405	6	PAHZZ	5330-00-523-4235	10900300	19207	PACKING3 UOC:DAL,V18	EA 1
405	7	PAHZZ	3120-00-826-5630	10876159	19207	BEARING,SLEEVE UOC:DAL,V18	EA 1
405	8	PAHZZ	2590-00-177-9196	10876310	19207	HEAD,BOOM CYLINDER UOC:DAL,V18	EA 1
405	9	PAHZZ	5330-00-579-7544	MS28775-243	96906	PACKING,PREFORMED UOC:DAL,V18	EA 1
405	10	PAHZZ	5310-00-445-7238	10876454	19207	WASHER,RECESSED UOC:DAL,V18	EA 2
405	11	PAHZZ	5350-00-523-4305	10900304	19207	CUP,COMPRESSION UOC:DAL,V18	EA 2
405	12	PAHZZ	2590-00-972-2632	10876453	19207	PISTON,HYDRAULIC UOC:DAL,V18	EA 1
405	13	PAHZZ	2590-00-504-8923	10876153	19207	RING,PISTON UOC:DAL,V18	EA 1
405	14	PAHZZ	5310-00-419-3082	10876506	19207	WASHER,FLAT UOC:DAL,V18	EA 1
405	15	PAHZZ	5310-00-470-2107	10900151	19207	NUT,PLAIN,HEXAGON UOC:DAL,V18	EA 1
405	16	MHHZZ		MS20995- F91-12	96906	WIRE MAKE FROM WIRE, P/N MS20995-F91 UOC:DAL,V18	EA 1
405	17	PBHHH	3040-01-101-0096	10876309	19207	ROD,PISTON UOC:DAL,V18	EA 1
405	18	PAOZZ	4730-00-050-4208	MS15003-1	96906	FITTING,LUBRICATION UOC:DAL,V18	EA 2

END OF FIGURE

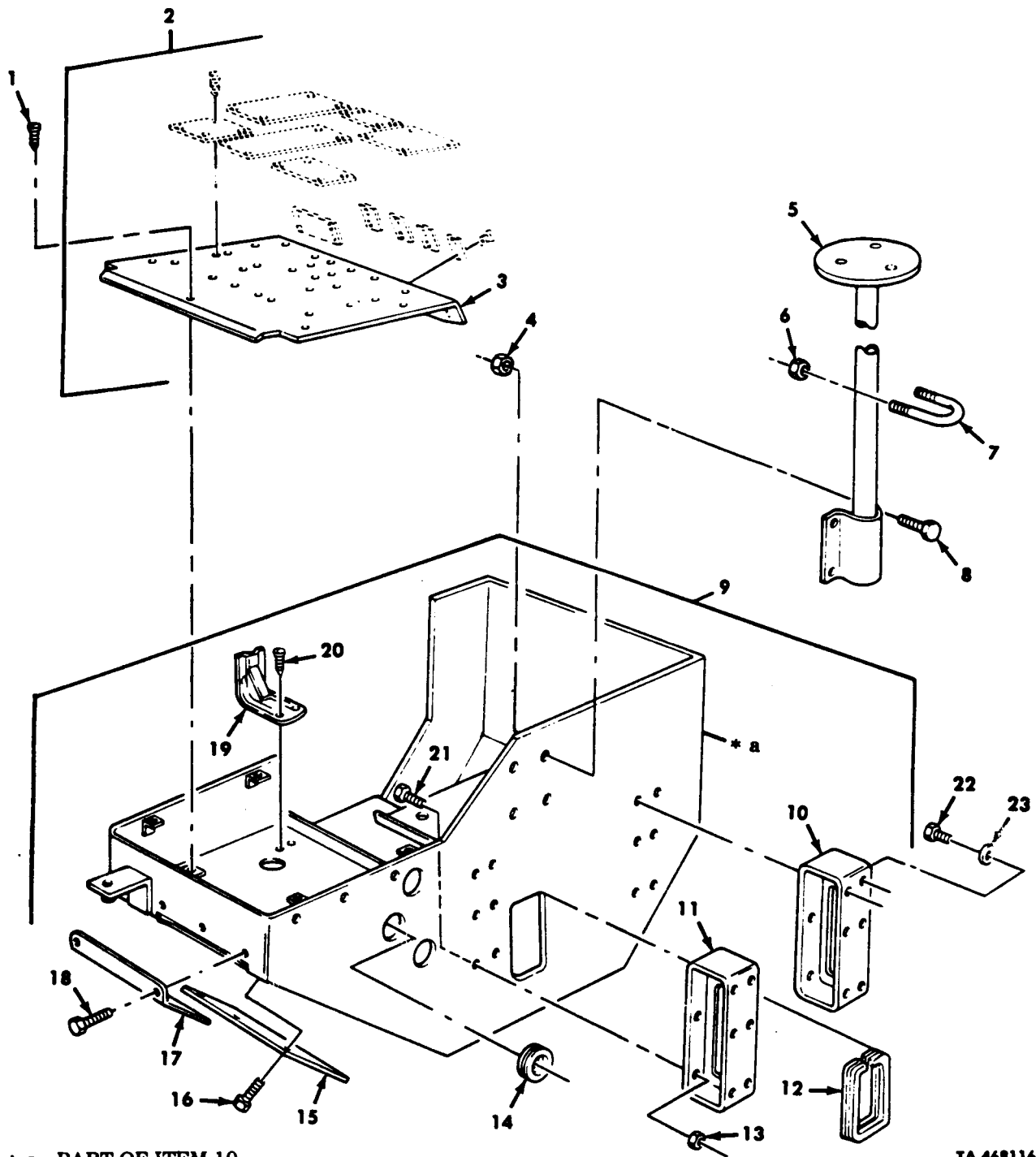
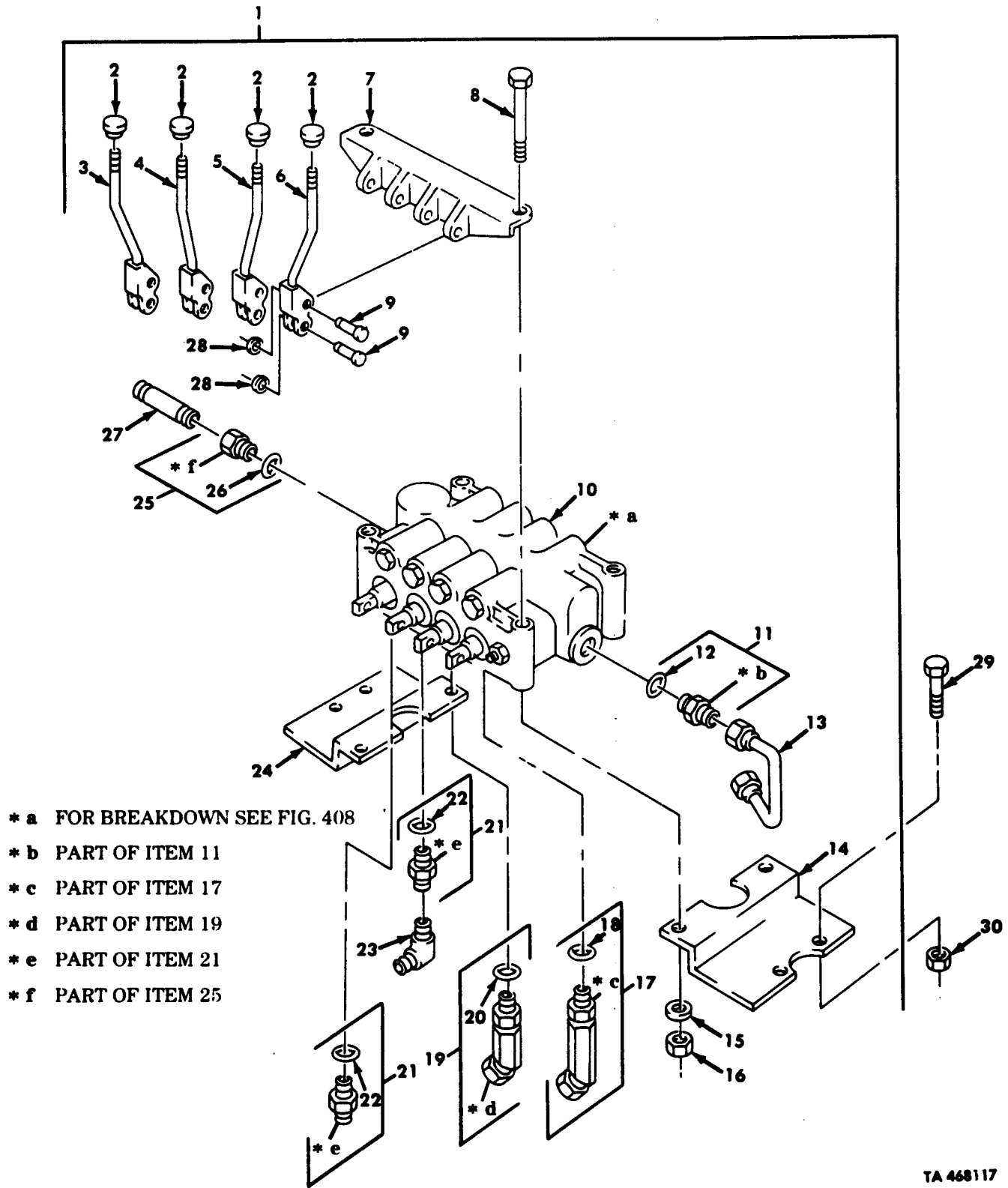

Figure 406. Crane Gondola Assembly, Warning Light, and Instruction Plate.

(1) ILLUS. (a) FIG. NO.	(2) ITEM NO.	(3) SMR CODE NATIONAL STOCK NUMBER	(4) PART NUMBER	(5) FSCM	(6) DESCRIPTION USABLE ON CODE	(7) U/M	(8) QTY INC IN UNIT
GROUP 2001 HOIST, CRANE, OR WINCH ASSEMBLY FIG.406 CRANE GONDOLA ASSEMBLY,WARNING LIGHT,AND INSTRUCTION PLATE							
406	1	PAOZZ	5305-00-052-6920	MS24629-56	96906 SCREW,TAPPING UOC:DAL,V18	EA	5
406	2	PFOZZ	9905-01-185-5762	10900051-2	19207 PLATE ASSEMBLY WITH INSTRUCTION PLATES UOC:DAL,V18	EA	1
406	3	PFOZZ	2590-01-205-2503	10876261-1	19207 PLATE,MOUNTING UOC:DAL,V18	EA	1
406	4	PAOZZ	5310-00-814-0672	MS51943-36	96906 NUT,SELF-LOCKING UOC:DAL,V18	EA	4
406	5	PFOZZ	2590-01-146-5258	12277333	19207 MOUNT,WARNING LIGHT UOC:DAL,V18	EA	1
406	6	PAOZZ	5310-00-488-3888	MS51943-40	96906 NUT,SELF-LOCKING UOC:DAL,V18	EA	2
406	7	PAOZZ	5306-01-165-3272	12277330	19207 U-BOLT UOC:DAL,V18	EA	1
406	8	PAOZZ	5305-00-269-2804	MS90726-61	96906 SCREW,CAP,HEXAGON UOC:DAL,V18	EA	4
406	9	PFFFF	2510-00-417-2732	10876202	19207 GONDOLA ASSEMBLY UOC:DAL,V18	EA	1
406	10	PFHZZ	2590-00-231-7491	10876391	19207 BRACKET ASSEMBLY UOC:DAL,V18	EA	1
406	11	PFHZZ	2590-01-082-3611	10876266	19207 BRACKET ASSEMBLY UOC:DAL,V18	EA	1
406	12	PAFZZ	9390-00-166-0254	10900472	19207 CHANNEL,NONMETALLIC UOC:DAL,V18	EA	1
406	13	PAHZZ	5310-00-062-4954	MS21045-8	96906 NUT,SELF-LOCKING UOC:DAL,V18	EA	12
406	14	PAFZZ	5330-00-191-1161	10910268	19207 SEAL,RUBBER CHANNEL UOC:DAL,V18	EA	3
406	15	PBFZZ	2590-00-483-1107	11593204	19207 COVER,ACCESS UOC:DAL,V18	EA	1
406	16	PAFZZ	5306-00-018-7527	187527	21450 BOLT,ASSEMBLED UOC:DAL,V18	EA	6
406	17	PBFZZ	2590-00-237-3706	10876552	19207 COVER,ACCESS UOC:DAL,V18	EA	1
406	18	PAFZZ	5305-00-432-4201	MS51861-45	96906 SCREW,TAPPING UOC:DAL,V18	EA	6
406	19	PFFZZ	4930-01-230-6702	10910956-1	19207 BRACKET,OIL CAN UOC:DAL,V18	EA	1
406	20	PAFZZ	5305-00-138-0069	MS51861-44	96906 SCREW,TAPPING UOC:DAL,V18	EA	2
406	21	PAHZZ	5305-00-719-5219	MS90727-111	96906 SCREW,CAP,HEXAGON UOC:DAL,V18	EA	12
406	22	PAHZZ	5305-00-226-7767	MS90726-109	96906 SCREW,CAP,HEXAGON UOC:DAL,V18	EA	12
406	23	PAHZZ	5310-00-584-5272	MS35338-48	96906 WASHER,LOCK UOC:DAL,V18	EA	12

END OF FIGURE



TA 468117

Figure 407. Gondola Hoist Control Valve Assembly.

(1)	(2)	(3)	(4)	(5)	(6)	(7)	(8)
ILLUS.							QTY
(a)	(b)	SMR	NATIONAL	PART	DESCRIPTION	U/M	INC
FIG.	ITEM	CODE	STOCK	NUMBER	FSCM		IN
NO.	NO.		NUMBER				UNIT
					GROUP 2001 HOIST,CRANE, OR WINCH ASSEMBLY FIG.407 GONDOLA HOIST CONTROL VALVE ASSEMBLY		
407	1	PAFFF	2590-00-449-5059	11621117	19207 VALVE,HOIST CONTROL UOC:DAL,V18	EA	1
407	2	PAFZZ	5355-00-191-1029	10900172	19207 KNOB UOC:DAL,V18	EA	4
407	3	PBFZZ	2590-00-498-2386	11621121-1	19207 LEVER,MANUAL CONTROL UOC:DAL,V18	EA	1
407	4	PBFZZ	2590-00-498-2388	11640398-1	19207 LEVER,MANUAL CONTROL UOC:DAL,V18	EA	1
407	5	PBFZZ	2590-00-498-2387	11640398-2	19207 LEVER,MANUAL CONTROL UOC:DAL,V18	EA	1
407	6	PBFZZ	2590-00-498-2389	11621121-2	19207 LEVER,MANUAL CONTROL UOC:DAL,V18	EA	1
407	7	PPFZZ	2590-00-436-4603	11621122-1	19207 BASE,MOUNTING UOC:DAL,V18	EA	1
407	8	PAFZZ	5305-00-071-2083	MS90728-127	96906 SCREW,CAP,HEXAGON UOC:DAL,V18	EA	4
407	9	PAFZZ	5315-00-401-4383	11621118	19207 PIN,GROOVED,HEADED UOC:DAL,V18	EA	8
407	10	PAFHH	2540-00-320-4408	11621116	19207 VALVE ASSEMBLY UOC:DAL,V18	EA	1
407	11	PAFFF	4730-01-120-8547	11621892	19207 CONNECTOR ASSEMBLY UOC:DAL,V18	EA	1
407	12	PAFZZ	5330-00-816-3546	MS28778-20	96906 PACKING,PREFORMED UOC:DAL,V18	EA	1
407	13	PAFZZ	4710-00-235-4819	11621120	19207 TUBE ASSEMBLY METAL UOC:DAL,V18	EA	1
407	14	PPFZZ	5340-00-491-0331	11621124	19207 BRACKET,DOUBLE ANGLE UOC:DAL,V18	EA	1
407	15	PAFZZ	5310-00-584-5272	MS35338-48	96906 WASHER,LOCK UOC:DAL,V18	EA	4
407	16	PAFZZ	5310-00-768-0318	MS51967-14	96906 NUT,PLAIN,HEXAGON UOC:DAL,V18	EA	4
407	17	PAFFF	4730-00-449-7356	11621894-2	19207 ELBOW,PIPE TO BOSS UOC:DAL,V18	EA	2
407	18	PAFZZ	5330-00-804-5694	MS28778-16	96906 PACKING,PREFORMED UOC:DAL,V18	EA	1
407	19	PAFFF	4730-00-450-9671	11621894-1	19207 ELBOW,PIPE TO BOSS UOC:DAL,V18	EA	2
407	20	PAFZZ	5330-00-804-5694	MS28778-16	96906 PACKING,PREFORMED UOC:DAL,V18	EA	1
407	21	PAFFF	4730-00-449-5067	11621890	19207 ADAPTER,STRAIGHT,TUBE UOC:DAL,V18	EA	3
407	22	PAFZZ	5330-00-804-5694	MS28778-16	96906 PACKING,PREFORMED UOC:DAL,V18	EA	1
407	23	PAFZZ	4730-00-163-0236	9410285	24617 ELBOW,TUBE UOC:DAL,V18	EA	1
407	24	PPFZZ	5340-00-491-0329	11621123	19207 BRACKET,DOUBLE ANGLE UOC:DAL,V18	EA	1
407	25	PAFFF	4730-00-249-4416	11621891	19207 ADAPTER,STRAIGHT PIPE UOC:DAL,V18	EA	1

(1)	(2)	(3)	(4)	(5)	(6)	(7)	(8)
ILLUS.							QTY
(a)	(b)	SMR	NATIONAL	PART	DESCRIPTION	U/M	INC
FIG.	ITEM	CODE	STOCK	NUMBER	FSCM		IN
NO.	NO.		NUMBER		USABLE ON CODE		UNIT
407	26	PAFZZ	5330-00-702-5643	MS28775-128	96906	PACKING, PREFORMED UOC:DAL, V18	EA 1
407	27	PAFZZ	4730-00-288-7495	MS51953-154	96906	NIPPLE, PIPE UOC:DAL, V18	EA 1
407	28	PAFZZ	5365-00-419-3322	MS90707- 1050	96906	RING, RETAINING UOC:DAL, V18	EA 8
407	29	PAFZZ	5305-00-719-5219	MS90727-111	96906	SCREW, CAP, HEXAGON UOC:DAL, V18	EA 4
407	30	PAFZZ	5310-00-062-4954	MS21045-8	96906	NUT, SELF-LOCKING UOC:DAL, V18	EA 4

END OF FIGURE

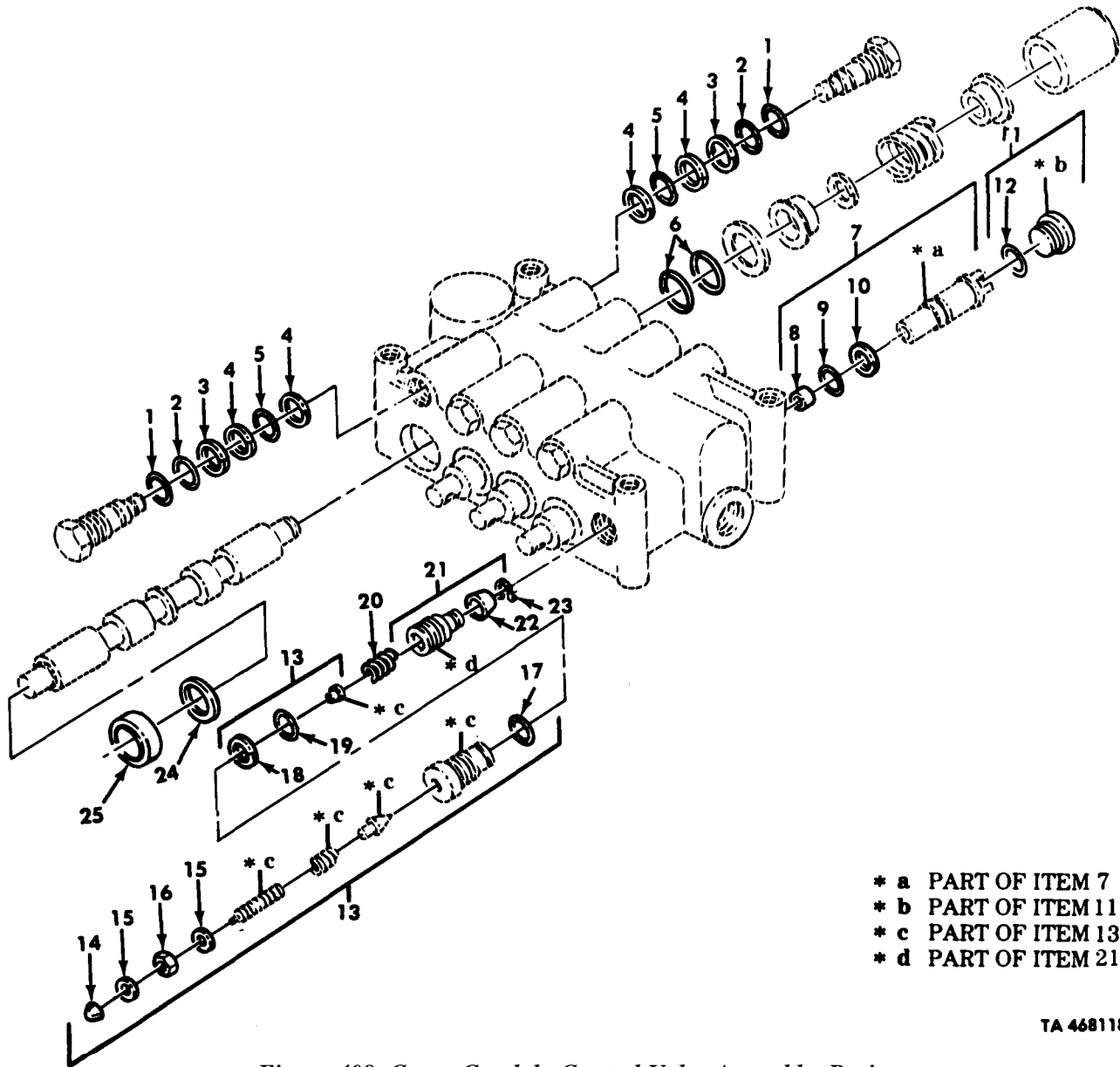

- * a PART OF ITEM 7
- * b PART OF ITEM 11
- * c PART OF ITEM 13
- * d PART OF ITEM 21

TA 468118

Figure 408. Crane Gondola Control Valve Assembly, Basic.

(1) ILLUS. (a) FIG. NO.	(b) ITEM NO.	(2) SMR CODE	(3) NATIONAL STOCK NUMBER	(4) PART NUMBER	(5) FSCM	(6) DESCRIPTION USABLE ON CODE	(7) U/M	(8) QTY INC IN UNIT
GROUP 2001 HOIST, CRANE, OR WINCH ASSEMBLY FIG.408 CRANE GONDOLA CONTROL VALVE ASSEMBLY,BASIC								
408	1	PAHZZ	5330-00-702-5220	MS28775-117	96906	PACKING,PREFORMED PART OF KIT P/N 5704273 UOC:DAL,V18	EA	8
408	2	PAHZZ	5330-00-579-7916	MS28775-115	96906	PACKING,PREFORMED PART OF KIT P/N 5704273 UOC:DAL,V18	EA	8
408	3	PAHZZ	5330-00-801-3440	MS28774-115	96906	RETAINER PART OF KIT P/N 5704273 UOC:DAL,V18	EA	8
408	4	PAHZZ	5330-00-576-3206	MS28774-114	96906	PACKING,PREFORMED PART OF KIT P/N 5704273 UOC:DAL,B18	EA	16
408	5	PAHZZ	5330-00-618-0801	MS28775-114	96906	PACKING,PREFORMED PART OF KIT P/N 5704273 UOC:DAL,V18	EA	8
408	6	PAHZZ	5330-00-542-1329	MS28775-120	96906	PACKING,PREFORMED UOC:DAL,V18	EA	8
408	7	PAHHH	2590-01-141-6305	1166236	19207	SEAT,RETAINER ASSEMBLY PART OF KIT P/N 5704174 UOC:DAL,V18	EA	1
408	8	PAHZZ	5340-01-062-4715	L32618	10988	SEAT UOC:DAL,V18	EA	1
408	9	PAHZZ	5330-00-702-5220	MS28775-117	96906	PACKING PART OF KIT P/N 5704273 UOC:DAL,V18	EA	1
408	10	PAHZZ	5330-00-835-7712	MS28774-117	96906	RETAINER UOC:DAL,V18	EA	1
408	11	PAHHH	4730-01-076-2735	11662758	19207	PLUG PART OF KIT P/N 5704274 UOC:DAL,V18	EA	1
408	12	PAHZZ	5330-01-131-7453	MS28778-14	96906	PACKING UOC:DAL,V18	EA	1
408	13	PAHHH	4820-01-145-9140	11662537	19207	CAP,ADJUSTMENT PART OF KIT P/N 5704274 UOC:DAL,V18	EA	1
408	14	PAHZZ	5310-01-057-5518	MS24679-66	96906	NUT,PLAIN UOC:DAL,V18	EA	1
408	15	PAHZZ	5310-01-139-9856	11640433	19207	WASHER UOC:DAL,V18	EA	2
408	16	PAHZZ	5310-00-853-9335	MS35691-13	96906	NUT,PLAIN,HEXAGON UOC:DAL,V18	EA	1
408	17	PAHZZ	5330-00-472-2783	MS28778-14	96906	PACKING,PREFORMED UOC:DAL,V18	EA	1
408	18	PAHZZ	5330-00-835-7712	MS28774-117	96906	RETAINER UOC:DAL,V18	EA	1
408	19	PAHZZ	5330-00-702-5220	MS28775-117	96906	PACKING PART OF KIT P/N 5704273 UOC:DAL,V18	EA	1
408	20	PAHZZ	5360-00-934-0089	612668	09990	SPRING PART OF KIT P/N 5704274 UOC:DAL,V18	EA	1
408	21	PAHHH	4820-01-148-8270	11662760	19207	PLUNGER & SCREEN PART OF KIT P/N 5704274 UOC:DAL,V18	EA	1
408	22	PAHZZ	4330-01-144-5557	635439	09990	STRAINER ELEMENT UOC:DAL,V18	EA	1
408	23	PAHZZ	5365-01-137-8828	725197	08752	RING,RETAINING UOC:DAL,V18	EA	1
408	24	PAHZZ	5330-01-137-7089	11640447	19207	RETAINER UOC:DAL,V18	EA	1
408	25	PAHZZ	5330-01-131-7453	11640446	19207	SEAL UOC:DAL,V18	EA	1

END OF FIGURE

408-1

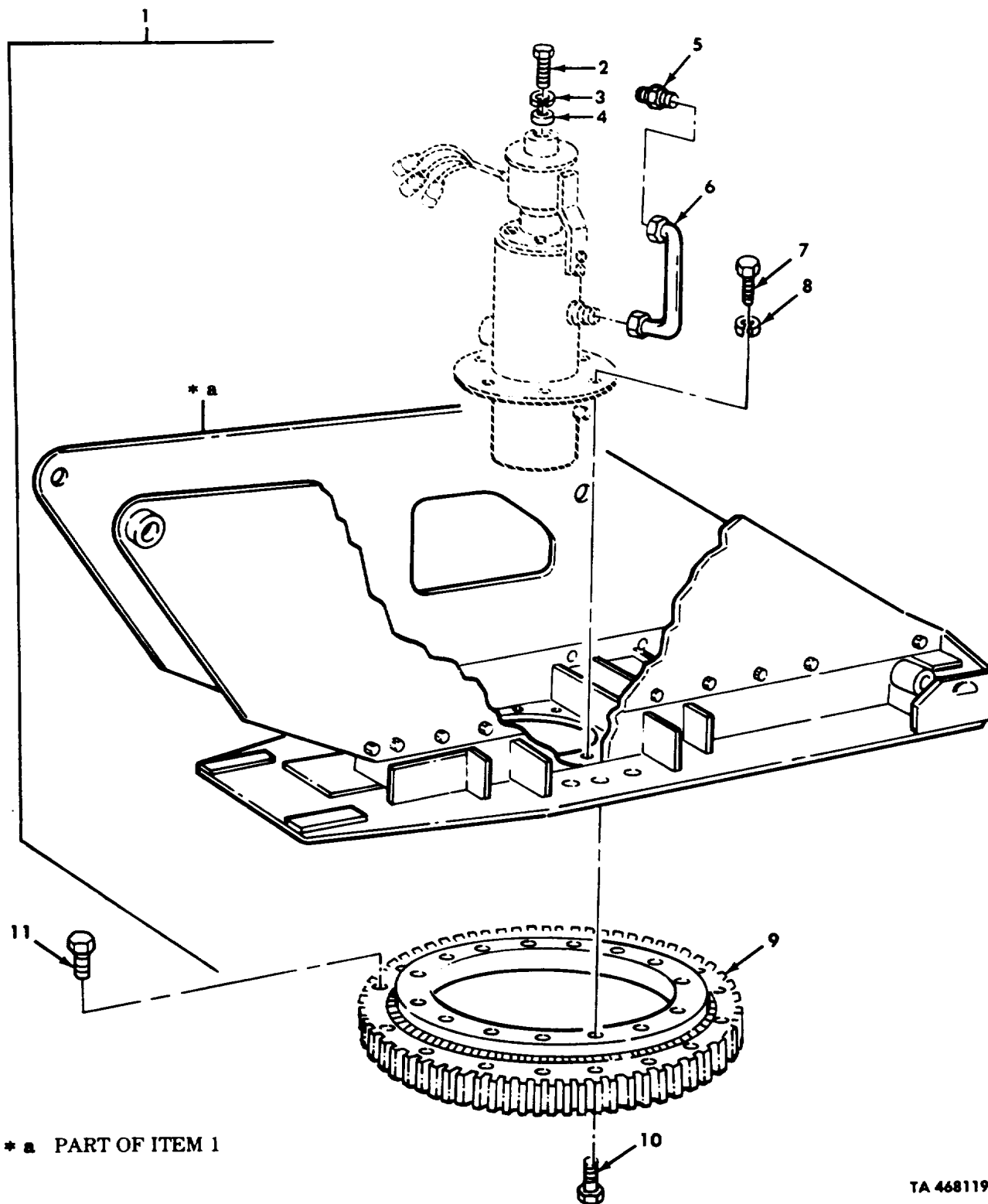

* a PART OF ITEM 1

TA 468119

Figure 409. Wrecker Turntable Assembly.

(1)	(2)	(3)	(4)	(5)	(6)	(7)	(8)
ILLUS.							QTY
(a)	(b)	SMR	NATIONAL	PART	DESCRIPTION	U/M	INC
FIG. NO.	ITEM NO.	CODE	STOCK NUMBER	NUMBER	FSCM		IN
							UNIT
					USABLE ON CODE		
					GROUP 2001 HOIST,CRANE, OR WINCH ASSEMBLY		
					FIG.409 WRECKER TURTABLE ASSEMBLY		
409	1	PBFFF	2590-01-082-3607	12256623	19207	TURNTABLE ASSEMBLY	EA 1
						UOC:DAL,V18	
409	2	PAFZZ	5305-00-719-5275	MS90727-128	96906	SCREW,CAP,HEXAGON	EA 1
						UOC:DAL,V18	
409	3	PAFZZ	5310-00-584-5272	MS35338-48	96906	WASHER,LOCK	EA 1
						UOC:DAL,V18	
409	4	PAFZZ	5310-00-809-5998	MS27183-18	96906	WASHER,FLAT	EA 1
						UOC:DAL,V18	
409	5	PAFZZ	4730-00-278-4311	MS51500A10	96906	ADATPER,STRAIGHT,PIPE	EA 1
						UOC:DAL,V18	
409	6	PAFZZ	4710-01-089-2059	12256568	19207	TUBE ASSEMBLY,METAL	EA 1
						UOC:DAL,V18	
409	7	PAFZZ	5305-00-269-2803	MS90726-60	96906	SCREW,CAP,HEXAGON	EA 6
						UOC:DAL,V18	
409	8	PAFZZ	5310-00-637-9541	MS35338-46	96906	WASHER,LOCK	EA 6
						UOC:DAL,V18	
409	9	PBFZZ	2590-00-533-3398	10900308	19207	GEAR,AND BEARING	EA 1
						UOC:DAL,V18	
409	10	PAFZZ	5305-00-182-9561	MS35458-76	96906	SCREW,CAP,SOCKET	EA 18
						UOC:DAL,V18	
409	11	PAFZZ	5305-00-983-8082	MS16998-112	96906	SCREW,CAP,SOCKET	EA 18
						UOC:DAL,V18	
						END OF FIGURE	

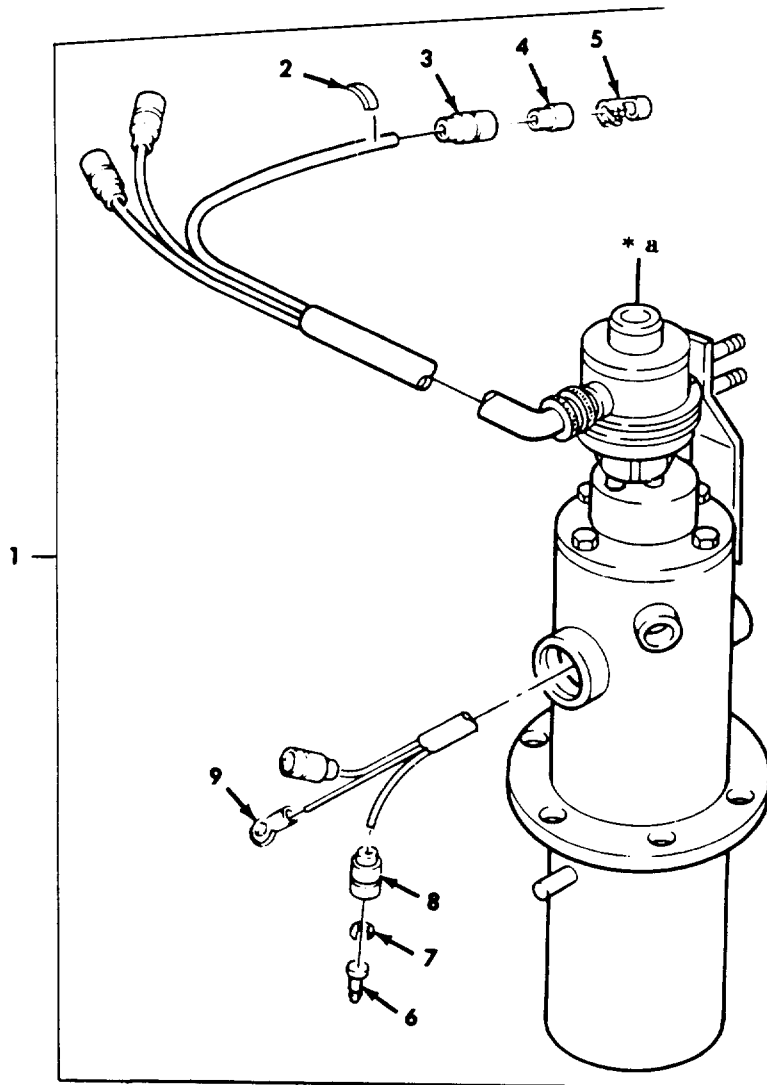

TA 468120

* a PART OF ITEM 1

Figure 410. Crance Hydraulic Swivel Assembly.

(1)	(2)	(3)	(4)	(5)	(6)	(7)	(8)
ILLUS.							QTY
(a)	(b)	SMR	NATIONAL	PART	DESCRIPTION	U/M	INC
FIG.	ITEM	CODE	STOCK	NUMBER	FSCM		IN
NO.	NO.		NUMBER				UNIT
					USABLE ON CODE		
					GROUP 2001 HOIST,CRANE, OR WINCH ASSEMBLY		
					FIG.410 CRANE HYDRAULIC SWIVEL ASSEMBLY		
410	1	PFFFF	4810-01-106-2062	11669352	19207	ELECTIRCAL SWIVEL	EA 1
						UOC:DAL,V18	
410	2	PAFZZ	9905-00-935-3863	M43436/4-1	81349	BAND,MARKER	EA 6
						UOC:DAL,V18	
410	3	PAFZZ	5935-00-833-8561	8338561	19207	SHELL,ELECTRICAL	EA 1
						UOC:DAL,V18	
410	4	PAFZZ	5970-00-833-8562	8338562	19207	INSULATOR,BUSHING	EA 1
						UOC:DAL,V18	
410	5	PAFZZ	5940-00-399-6676	8338564	19207	TERMINAL ASSEMBLY	EA 1
						UOC:DAL,V18	
410	6	PAFZZ	5990-00-057-2929	MS27148-2	96906	CONTACT,ELECTRICAL	EA 4
						UOC:DAL,V18	
410	7	PAFZZ	5310-00-833-8567	8338567	19207	WASHER,SLOTTED	EA 4
						UOC:DAL,V18	
410	8	PAFZZ	5935-00-572-9180	8338566	19207	SHELL,ELECTRICAL	EA 4
						UOC:DAL,V18	
410	9	PAFZZ	5940-00-705-6709	7056709	19207	TERMINAL,LUG	EA 1
						UOC:DAL,V18	

END OF FIGURE

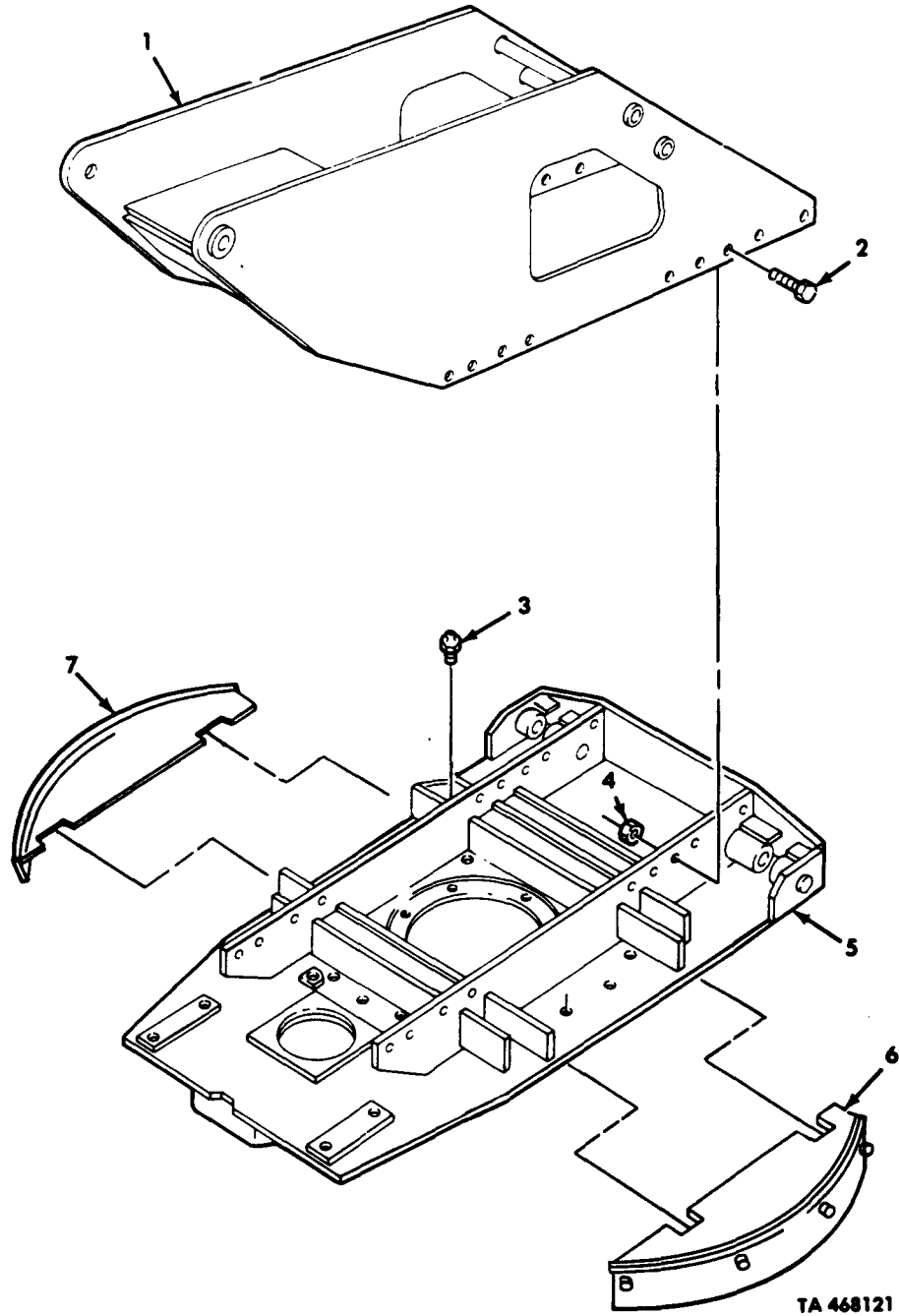
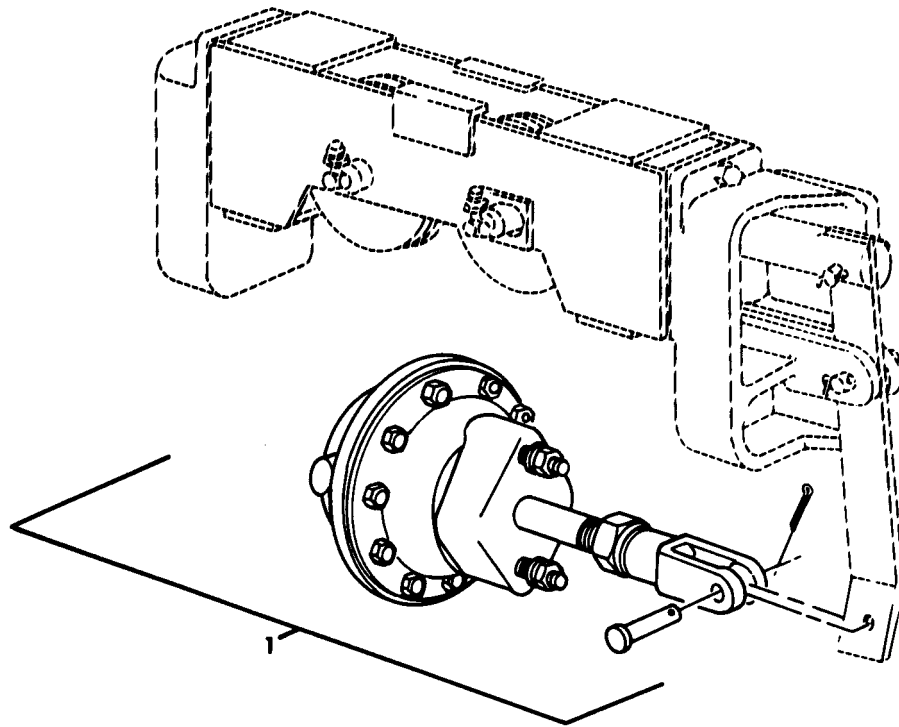

Figure 411. Crane Support, Turntable, and Bearing Guard.

(1)	(2)	(3)	(4)	(5)	(6)	(7)	(8)
ILLUS.							QTY
(a)	(b)	SMR	NATIONAL	PART	DESCRIPTION	U/M	INC
FIG.	ITEM	CODE	STOCK	NUMBER	FSCM		IN
NO.	NO.		NUMBER				UNIT
					GROUP 2001 HOIST, CRANE, OR WINCH ASSEMBLY FIG.411 CRANE SUPPPORT, TURNTABLE AND BEARING GUARD		
411	1	PPFZZ	2590-01-082-3608	12256622	19207 SUPPORT ASSEMBLY UOC:DAL,V18	EA	1
411	2	PAFZZ	5305-00-022-3843	MS90727-211	96906 SCREW,CAP,HEXAGON UOC:DAL,V18	EA	18
411	3	PAOZZ	4730-00-050-4208	MS15003-1	96906 FITTING,LUBRICATION UOC:DAL,V18	EA	1
411	4	PAFZZ	5310-00-982-5014	MS21045-14	96906 NUT,SELF-LOCKING UOC:DAL,V18	EA	18
411	5	XAFZZ		12256696	19207 TURNTALE,UNDERSTRUCTURE UOC:DAL,V18	EA	1
411	6	XAFZZ		10910304	19207 GUARD,MECHANICAL RIGHT UOC:DAL,V18	EA	1
411	7	XAFZZ		10910303	19207 GUARD,MECHANICAL LEFT UOC:DAL,V18	EA	1
					END OF FIGURE		



TA 468122

Figure 412. Wrecker Rear Winch Tensioner Chamber Assembly.

(1)	(2)	(3)	(4)	(5)	(6)	(7)	(8)
ILLUS.							QTY
(a)	(b)	SMR	NATIONAL	PART	DESCRIPTION	U/M	INC
FIG. NO.	ITEM NO.	CODE	STOCK NUMBER	NUMBER	FSCM		IN
							UNIT
					GROUP 2001 HOIST, CRANE, OR WINCH ASSEMBLY FIG.412 WRECKER REAR WINCH TENSIONER CHAMBER ASSEMBLY		
412	1	PAOZZ	2530-01-085-3787	7974745-1	19207	CHAMBER,AIR BRAKE UOC:DAL,V18	EA 1
						END OF FIGURE	

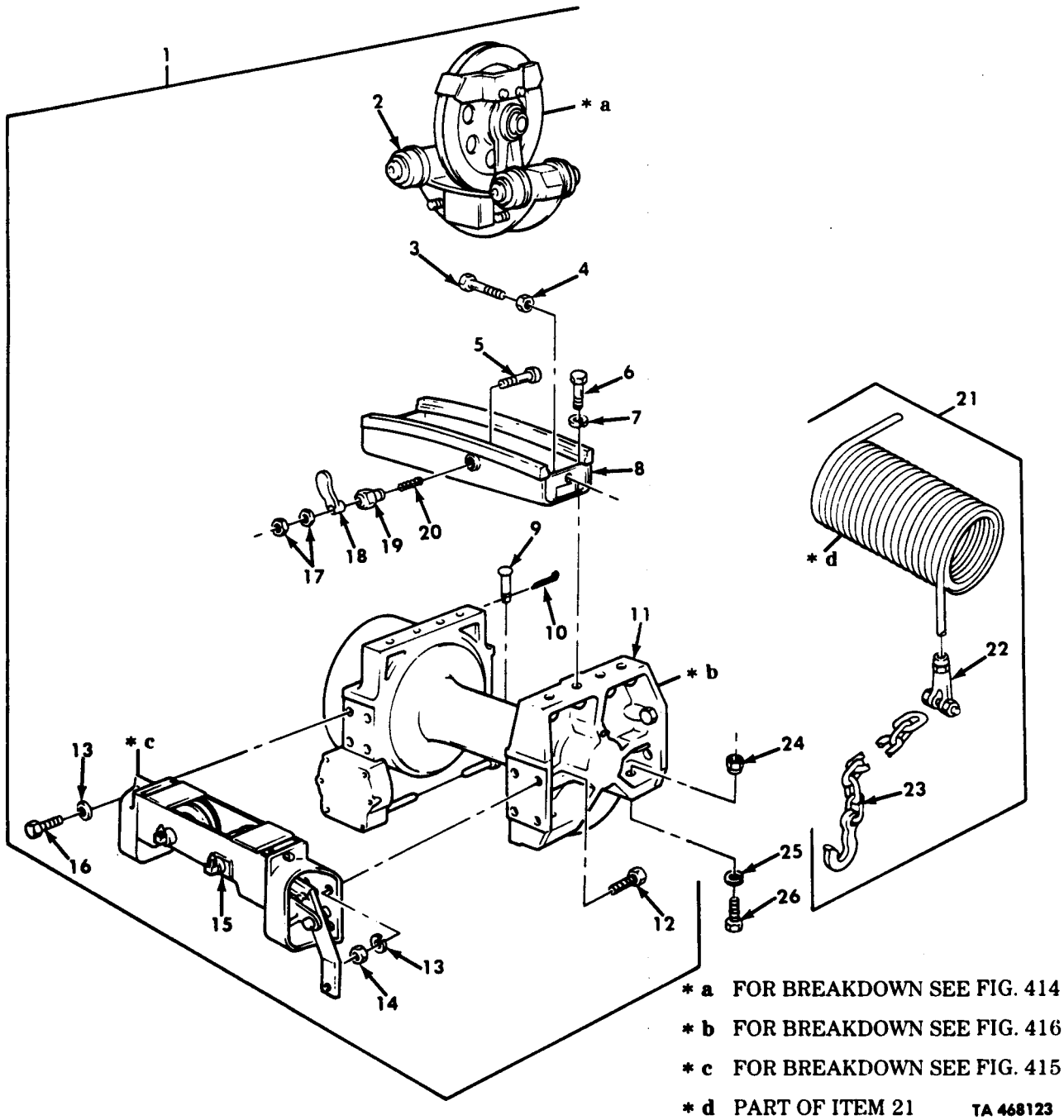
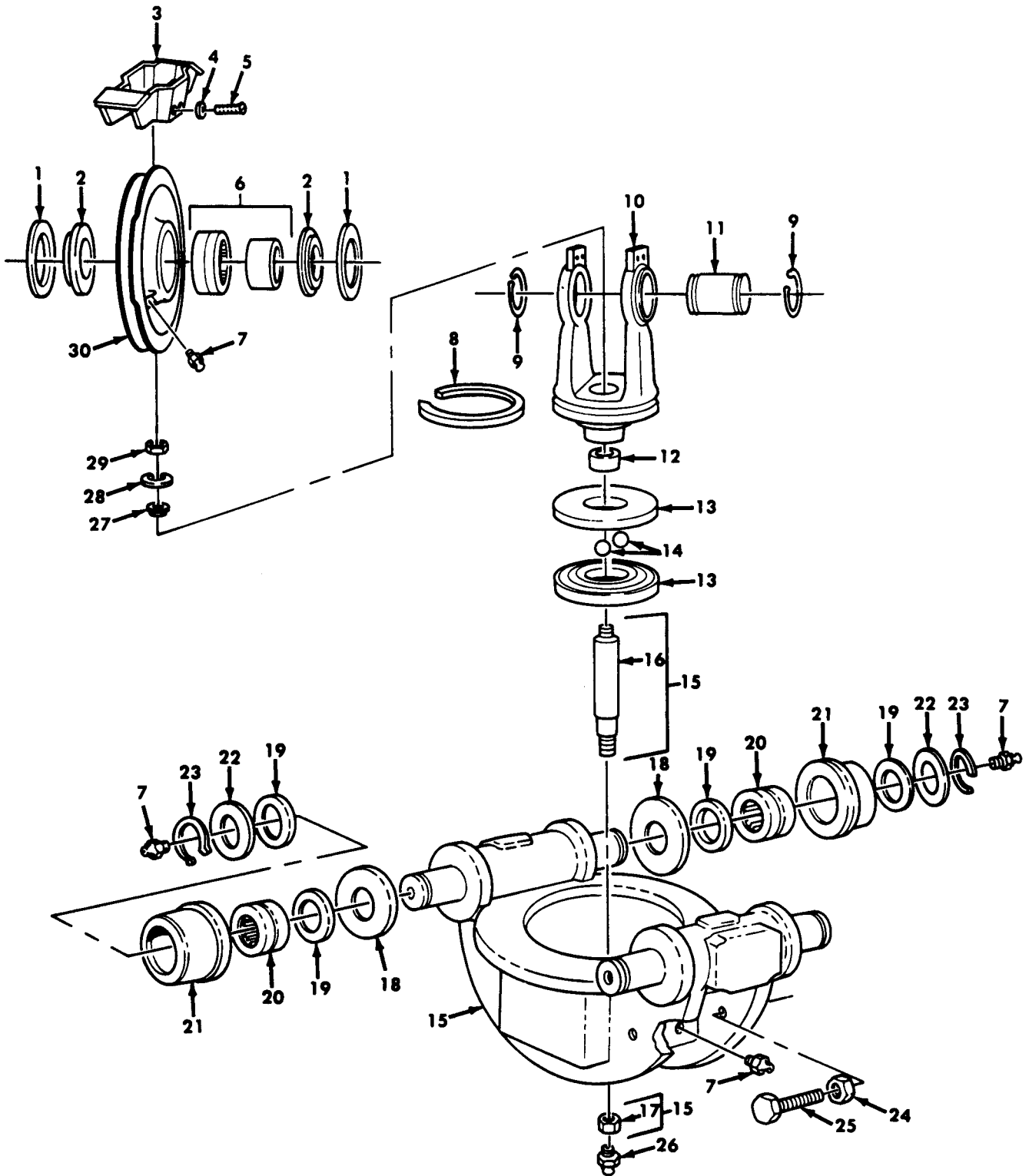

Figure 413. Wrecker Rear Winch Assembly Complete and Wire Rope Assembly.

(1)	(2)	(3)	(4)	(5)	(6)	(7)	(8)
ILLUS.							QTY
(a)	(b)	SMR	NATIONAL	PART	DESCRIPTION	U/M	INC
FIG. NO.	ITEM NO.	CODE	STOCK NUMBER	NUMBER	FSCM		IN
					USABLE ON CODE		UNIT
					GROUP 2001 HOIST, CRANE, OR WINCH ASSEMBLY		
					FIG. 413 WRECKER REAR WINCH ASSEMBLY		
					COMPLETE AND WIRE ROPE ASSEMBLY		
413	1	PFFF	2540-00-740-9980	7409980	19207	WINCH ASSEMBLY	EA 1
					UOC: DAL, V18		
413	2	PFFF	2540-00-740-9954	7409954	19207	TROLLEY ASSEMBLY	EA 1
					UOC: DAL, V18		
413	3	PAFFF	5306-00-741-7084	7417084	19207	BOLT, MACHINE	EA 2
					UOC: DAL, V18		
413	4	PAFZZ	5310-00-851-2677	MS35691-49	96906	NUT, PLAIN, HEXAGON	EA 2
					UOC: DAL, V18		
413	5	PAFZZ	2590-00-652-5548	8741768	19207	POPPET, LOCK, TROLLEY	EA 1
					UOC: DAL, V18		
413	6	PAFZZ	5305-00-724-7221	MS90728-163	96906	SCREW, HEXAGON	EA 4
					UOC: DAL, V18		
413	7	PAFZZ	5310-00-820-6653	MS35338-50	96906	WASHER, LOCK	EA 4
					UOC: DAL, V18		
413	8	PFFZZ	2590-00-418-0887	7954574	19207	TRACK ASSEMBLY	EA 1
					UOC: DAL, V18		
413	9	PAFZZ	5315-00-282-2583	8330478	19207	PIN, GROOVED, HEADED	EA 1
					UOC: DAL, V18		
413	10	PAFZZ	5315-00-236-8345	MS24665-5	96906	PIN, COTTER	EA 1
					UOC: DAL, V18		
413	11	PFFF	2590-01-120-8512	7954590	19207	WINCH	EA 1
					UOC: DAL, V18		
413	12	PAFZZ	5305-00-292-7994	MS90728-189	96906	SCREW, CAP, HEXAGON	EA 2
					UOC: DAL, V18		
413	13	PAFXZZ	5310-00-584-7888	MS35338-51	96906	WASHER, LOCK	EA 1
					UOC: DAL, V18		
413	14	PAFZZ	5310-00-763-8921	MS51967-23	96906	NUT, PLAIN, HEXAGON	EA 2
					UOC: DAL, V18		
413	15	PFFF	2590-00-404-0752	8690891	19207	TENSIONER, WINCH DRUM	EA 1
					UOC: DAL, V18		
413	16	PAFZZ	5305-00-939-9204	MS90725-187	96906	SCREW, CAP, HEXAGON	EA 6
					UOC: DAL, V18		
413	17	PAFZZ	5310-00-880-7744	MS51967-5	96906	NUT, PLAIN, HEXAGON	EA 2
					UOC: DAL, V18		
413	18	PAFZZ	2540-00-740-9150	7409150	19207	LATCH, DRUM LOCK	EA 1
					UOC: DAL, V18		
413	19	PAFZZ	2590-00-226-2347	8344240	19207	NUT, WINCH POPPET	EA 1
					UOC: DAL, V18		
413	20	PAFZZ	5360-00-753-8706	7538706	19207	SPRING, HELICAL	EA 1
					UOC: DAL, V18		
413	21	MOOOO		12253105-19	19207	WIRE ROPE MAKE FROM ROPE, P/N 8741316	EA 1
					UOC: DAL, V18		
413	22	PAOZZ	4030-00-706-5553	7065553	19207	SOCKET, WIRE ROPE	EA 1
					UOC: DAL, V18		
413	23	PAOZZ	4010-01-035-0159	12253104-5	19207	CHAIN ASSEMBLY, SINGLE	EA 1
					UOC: DAL, V18		
413	24	PAFZZ	5310-00-340-4953	MS51943-50	96906	NUT, SELF-LOCKING	EA 4
					UOC: DAL, V18		

(1)	(2)	(3)	(4)	(5)	(6)	(7)	(8)
ILLUS.							QTY
(a)	(b)	SMR	NATIONAL	PART	DESCRIPTION	U/M	INC
FIG. NO.	ITEM NO.	CODE	STOCK NUMBER	NUMBER	FSCM	USABLE ON CODE	IN UNIT
413	25	PAFZZ	5310-00-809-8541	MS27183-27	96906	WASHER, FLAT UOC:DAL, V18	EA 4
413	26	PAFZZ	5305-01-128-4095	MS90726-237	96906	SCREW, CAP, HEXAGON UOC:DAL, V18	EA 4

END OF FIGURE



TA 468124

Figure 414. Wrecker Rear Winch Sheave Swivel and Trolley.

(1) ILLUS. (a) FIG. NO.	(2) (b) ITEM NO.	(3) SMR CODE	(4) NATIONAL STOCK NUMBER	(5) PART NUMBER	(6) FSCM	(7) DESCRIPTION USABLE ON CODE	(8) QTY INC IN UNIT
GROUP 2001 HOIST, CRANE, OR WINCH ASSEMBLY FIG. 414 WRECKER REAR WINCH SHEAVE SWIVEL AND TROLLEY							
414	1	PAFZZ	3120-00-740-9953	7409953	19207	BEARING, WASHER, THRUST UOC: DAL, V18	EA 2
414	2	PAFZZ	5310-01-138-5516	7954539-1	19207	SPACER UOC: DAL, V18	EA 2
414	3	PAFZZ	2540-00-740-9893	7409893	19207	GUARD UOC: DAL, V18	EA 1
414	4	PAFZZ	5310-00-637-9541	MS35338-46	96906	WASHER, LOCK UOC: DAL, V18	EA 4
414	5	PAFZZ	5305-00-269-3234	MS90727-58	96906	SCREW, CAP, HEXAGON UOC: DAL, V18	EA 4
414	6	PAFZZ	3110-00-752-7760	MS51961-40	96906	BEARING, ROLLER, NEEDLE UOC: DAL, V18	EA 1
414	7	PAOZZ	4730-00-050-4208	MS15003-1	96906	FITTING, LUBRICATION UOC: DAL, V18	EA 7
414	8	PAFZZ	5330-00-740-9889	7409889	19207	FELT, MECHANICAL UOC: DAL, V18	EA 1
414	9	PAFZZ	5365-00-200-7234	MS16624-1275	96906	RING, RETAINING UOC: DAL, V18	EA 2
414	10	PFFZZ	2520-00-740-9892	7409892	19207	FRAME SWIVEL SHEAVE UOC: DAL, V18	EA 1
414	11	PBFZZ	2590-00-470-2097	8690893	19207	SHAFT, STRAIGHT FRAME UOC: DAL, V18	EA 1
414	12	PAFZZ	3110-00-227-3239	MS51961-6	96906	BEARING, ROLLER, NEEDLE UOC: DAL, V18	EA 1
414	13	PAFZZ	3110-00-740-9896	7409896	19207	RING, BEARING, REAR UOC: DAL, V18	EA 2
414	14	PAFZZ	3110-00-100-6159	MS19059-2424	96906	BALL, BEARING UOC: DAL, V18	EA 45
414	15	PAFFF	2520-01-114-7402	8690894	19207	FRAME, ASSEMBLY, TROLLEY UOC: DAL, V18	EA 1
414	16	PBFZZ	2520-00-740-9950	7409950	19207	SHAFT, TROLLEY PIVOT UOC: DAL, V18	EA 1
414	17	PAFZZ	5310-00-045-1031	MS51943-16	96906	NUT, SELF-LOCKING UOC: DAL, V18	EA 1
414	18	PAFZZ	3120-00-740-9958	7409958	19207	BEARING, WASHER, THRUST UOC: DAL, V18	EA 4
414	19	PAFZZ	5330-00-740-9959	7409959	19207	FELT, MECHANICAL UOC: DAL, V18	EA 8
414	20	PAFZZ	3110-00-227-3253	MS51961-30	96906	BEARING, ROLLER, NEEDLE UOC: DAL, V18	EA 4
414	21	PAFZZ	2510-00-740-9960	7409960	19207	WHEEL, TROLLEY UOC: DAL, V18	EA 4
414	22	PAFZZ	5310-00-740-9962	7409962	19207	WASHER, FLAT UOC: DAL, V18	EA 4
414	23	PAFZZ	5365-00-252-4758	MS16624-1200	96906	RING, RETAINING UOC: DAL, V18	EA 4
414	24	PAFZZ	5310-00-834-8732	MS35691-33	96906	NUT, PLAIN, HEXAGON UOC: DAL, V18	EA 4
414	25	PAFZZ	5305-01-119-8889	113038	21450	SCREW, CAP, HEXAGON UOC: DAL, V18	EA 4

(1) ILLUS. (a) FIG. NO.	(2) (b) ITEM NO.	(3) SMR CODE	(3) NATIONAL STOCK NUMBER	(4) PART NUMBER	(5) FSCM	(6) DESCRIPTION USABLE ON CODE	(7) U/M	(8) QTY INC IN UNIT
414	26	PAOZZ	4730-00-172-0035	MS15003-6	96906	FITTING, LUBRICATION UOC:DAL, V18	EA	1
414	27	PAFZZ	5310-00-596-7753	22NA797-82	72962	NUT, SELF-LOCKING UOC:DAL, V18	EA	1
414	28	PAFZZ	5310-00-740-9955	7409955	19207	WASHER, FLAT UOC:DAL, V18	EA	1
414	29	PAFZZ	5310-00-449-2378	MS21245-L8	96906	NUT, SELF-LOCKING UOC:DAL, V18	EA	1
414	30	PAFZZ	3020-00-740-9952	7409952	19207	PULLEY, GROOVED UOC:DAL, V18	EA	1

END OF FIGURE

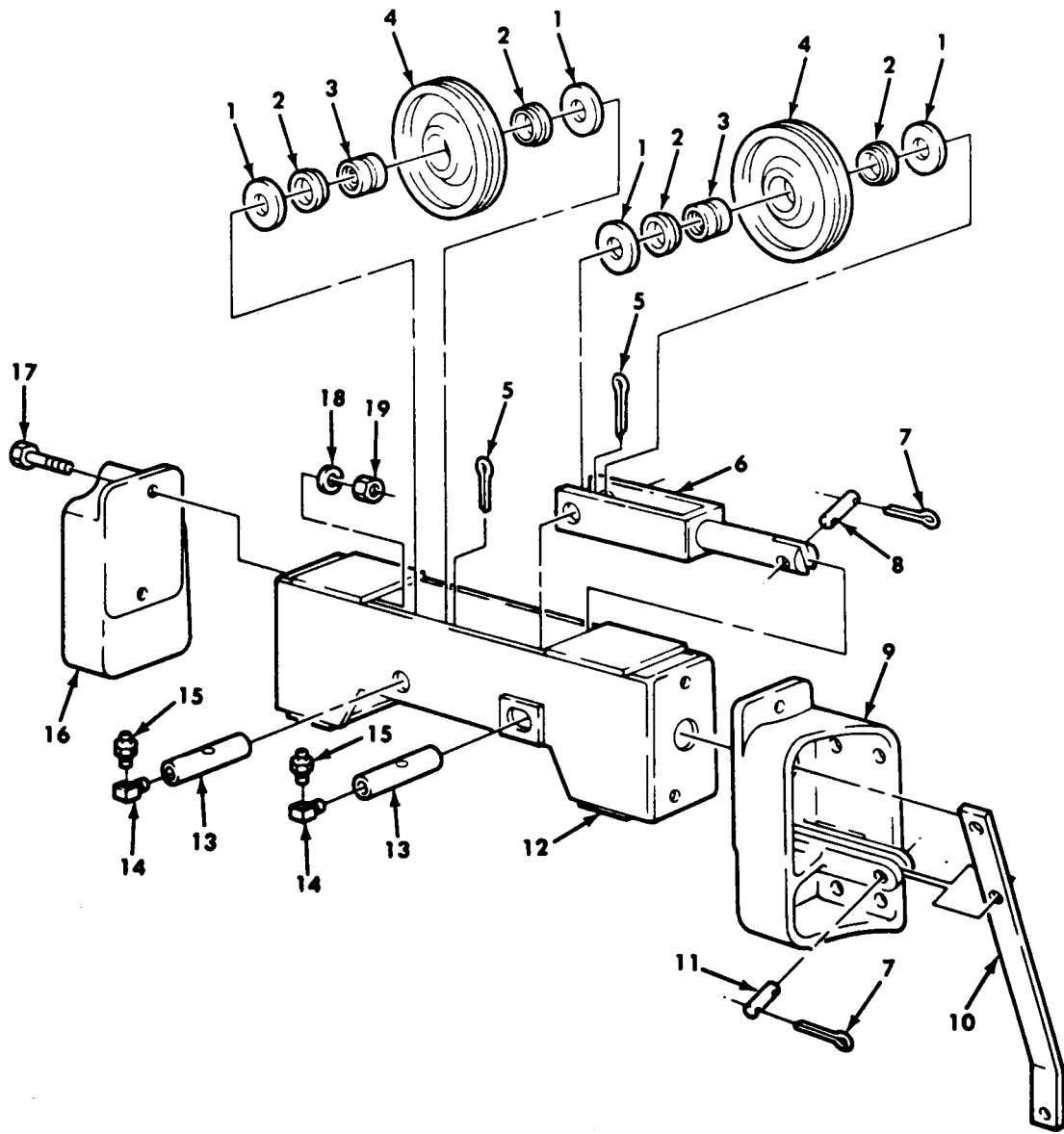

TA 468125

Figure 415. Wrecker Rear Winch Cable Tensioner.

(1)	(2)	(3)	(4)	(5)	(6)	(7)	(8)
ILLUS.							QTY
(a)	(b)	SMR	NATIONAL	PART	DESCRIPTION	U/M	INC
FIG. NO.	ITEM NO.	CODE	STOCK NUMBER	NUMBER	FSCM		IN
							UNIT
GROUP 2001 HOIST, CRANE, OR WINCH ASSEMBLY FIG. 415 WRECKER REAR WINCH CABLE TENSIONER							
415	1	PAFZZ	5310-00-740-9975	7409975	19207	WASHER, FLAT UOC: DAL, V18	EA 4
415	2	PAFZZ	5330-00-740-9929	7409929	19207	PACKING WITH RETAINER UOC: DAL, V18	EA 4
415	3	PAFZZ	3110-00-227-3245	MS51961-15	96906	BEARING, ROLLER NEEDLE UOC: DAL, V18	EA 2
415	4	PAFZZ	2510-00-740-9948	7409948	19207	PULLEY, GROOVED UOC: DAL, V18	EA 2
415	5	PAFZZ	5315-00-849-5582	MS24665-502	96906	PIN, COTTER UOC: DAL, V18	EA 2
415	6	PPFZZ	2520-00-740-9930	7409930	19207	FRAME, ADJUSTABLE SHAFT UOC: DAL, V18	EA 1
415	7	PAFZZ	5315-00-839-5821	MS24665-351	96906	PIN, COTTER UOC: DAL, V18	EA 4
415	8	PAFZZ	5315-00-236-6625	MS51932-103	96906	PIN, STRAIGHT, HEADLESS UOC: DAL, V18	EA 1
415	9	PAFFZZ	2520-00-740-9665	7409665	19207	BRACKET, TENSION LEVER UOC: DAL, V18	EA 1
415	10	PBFZZ	2520-00-740-9935	7409935	19207	LEVER, TENSION UOC: DAL, V18	EA 1
415	11	PAFZZ	5315-01-129-9190	MS51932-135	96906	PIN, STRAIGHT UOC: DAL, V18	EA 1
415	12	XAFZZ		7954584	19207	FRAME ASSEMBLY UOC: DAL, V18	EA 1
415	13	PAFZZ	2590-00-740-9945	7409945	19207	SHAFT, STRAIGHT UOC: DAL, V18	EA 2
415	14	PAFZZ	4730-00-278-4814	B116A	93061	ELBOW, PIPE UOC: DAL, V18	EA 2
415	15	PAOZZ	4730-00-172-0022	MS15003-2	96906	FITTING, LUBRICATION UOC: DAL, V18	EA 2
415	16	PPFZZ	2520-00-740-9668	7409668	19207	BRACKET, TENSIONER UOC: DAL, V18	EA 1
415	17	PAFZZ	5305-00-725-4183	MS90726-113	96906	SCREW, CAP, HEXAGON UOC: DAL, V18	EA 4
415	18	PAFZZ	5310-00-584-5272	MS35338-48	96906	WASHER, LOCK UOC: DAL, V18	EA 4
415	19	PAFZZ	5310-00-732-0560	MS51968-14	96906	NUT, PLAIN, HEXAGON UOC: DAL, V18	EA 4

END OF FIGURE

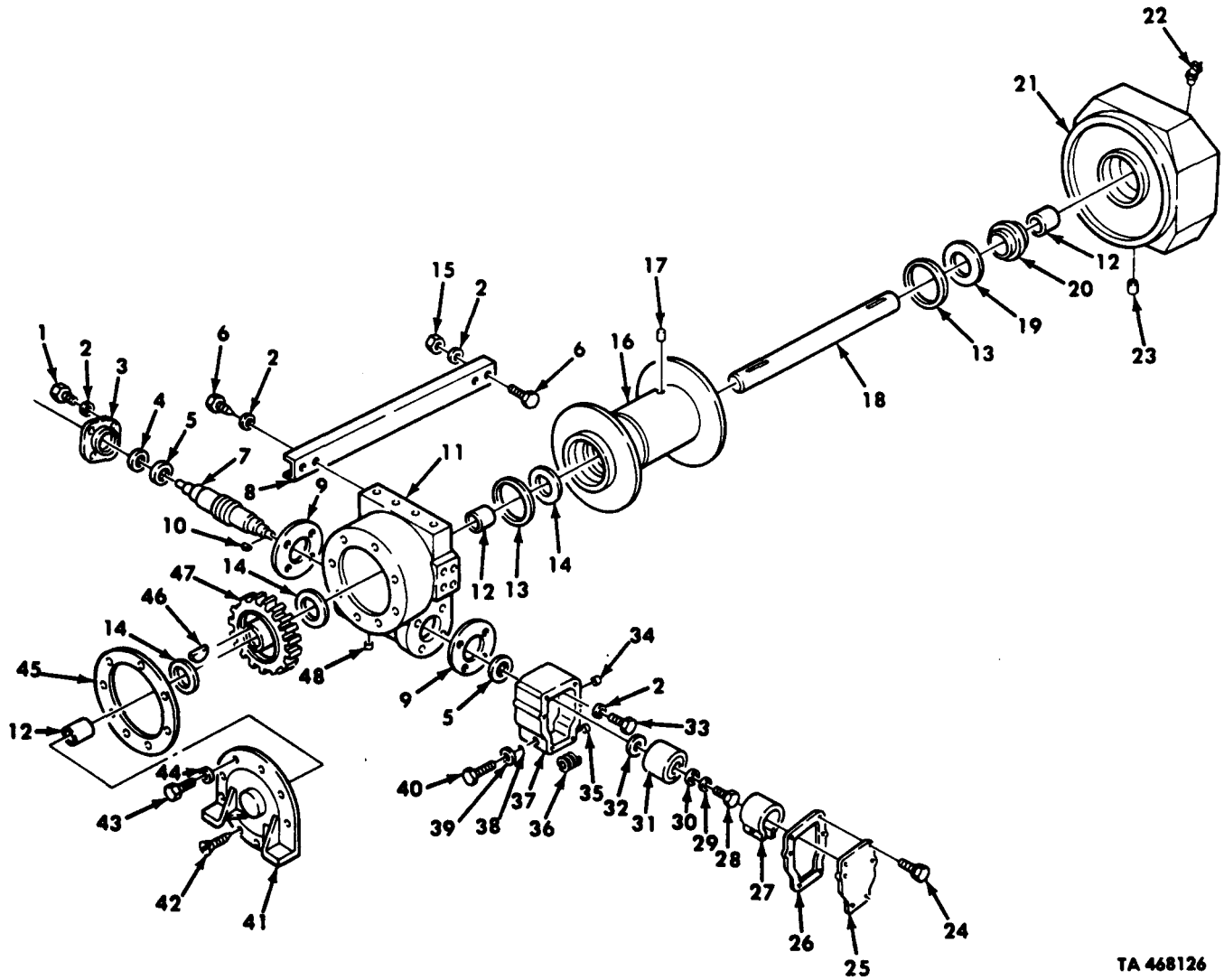

TA 468126

Figure 416. Wrecker Rear Winch Assembly, Basic.

(1) ILLUS. (a) FIG. NO.	(b) ITEM NO.	(2) SMR CODE	(3) NATIONAL STOCK NUMBER	(4) PART NUMBER	(5) FSCM	(6) DESCRIPTION USABLE ON CODE	(7) U/M	(8) QTY INC IN UNIT
GROUP 2001 HOIST, CRANE, OR WINCH ASSEMBLY FIG. 416 WRECKER REAR WINCH ASSEMBLY, BASIC								
416	1	PAFZZ	5305-00-922-7994	MS90728-189	96906	SCREW, CAP, HEXAGON UOC: DAL, V18	EA	4
416	2	PAFZZ	5310-00-584-7888	MS35338-51	96906	WASHER, LOCK UOC: DAL, V18	EA	12
416	3	PBFZZ	2520-00-740-9667	M305815	61465	CAP, WORM GEAR UOC: DAL, V18	EA	1
416	4	PAFZZ	5330-00-292-1600	7409940	19207	SEAL, PLAIN ENCASED UOC: DAL, V18	EA	1
416	5	PAFZZ	3110-00-277-0476	QH2031-2N01	43334	BEARING, BALL, ANNULAR UOC: DAL, V18	EA	2
416	6	PAFZZ	5305-00-939-9204	MS90725-187	96906	SCREW, CAP, HEXAGON UOC: DAL, V18	EA	4
416	7	PAFZZ	3830-00-328-8862	7954562	19207	WORM SHAFT UOC: DAL, V18	EA	1
416	8	PPFZZ	9520-01-120-8551	7409671	19207	STRUCTURAL CHANNEL UOC: DAL, V18	EA	1
416	9	PAFZZ	5330-00-166-4333	7409931	19207	GASKET, GEAR CASE UOC: DAL, V18	EA	2
416	10	PAFZZ	5315-00-042-4950	MS20067-305	96906	KEY, MACHINE UOC: DAL, V18	EA	1
416	11	PAFZZ	2520-00-740-9669	7409669	19207	HOUSING UOC: DAL, V18	EA	1
416	12	PAFZZ	3120-00-740-9666	7409666	19207	BEARING, SLEEVE UOC: DAL, V18	EA	3
416	13	PAFZZ	5330-00-585-3210	500207	21450	SEAL, PLAIN ENCASED UOC: DAL, V18	EA	2
416	14	PAFZZ	5310-00-740-9977	7409977	19207	WASHER, KEY UOC: DAL, V18	EA	3
416	15	PAFZZ	5310-00-763-8922	MS51967-24	96906	NUT, PLAIN, HEXAGON UOC: DAL, V18	EA	1
416	16	PAFZZ	2590-01-120-8451	7954586	19207	DRUM, WINCH GEAR UOC: DAL, V18	EA	1
416	17	PAFZZ	5305-00-725-0194	MS51963-170	96906	SETScrew, DRUM UOC: DAL, V18	EA	1
416	18	PAFZZ	3830-00-506-8451	7954563	19207	SHAFT, STRAIGHT UOC: DAL, V18	EA	1
416	19	PAFZZ	5310-00-740-9979	7409979	19207	WASHER, KEY UOC: DAL, V18	EA	1
416	20	PAFZZ	3110-01-120-8450	7954534	19207	SLEEVE, BEARING UOC: DAL, V18	EA	1
416	21	XAFZZ		7954585	19207	FRAME, END UOC: DAL, V18	EA	1
416	22	PAZZ	4730-00-050-4208	MS15003-1	96906	FITTING, LUBRICATION UOC: DAL, V18	EA	1
416	23	PAFZZ	5315-01-139-6568	589965	21450	PIN, STRAIGHT, HEADLESS UOC: DAL, V18	EA	1
416	24	PAFZZ	5306-00-018-7527	187527	21450	BOLT, ASSEMBLED WASHER UOC: DAL, V18	EA	6
416	25	PBFZZ	2520-00-740-9673	7409673	19207	COVER, BRAKE CASE UOC: DAL, V18	EA	1

(1)	(2)	(3)	(4)	(5)	(6)	(7)	(8)
ILLUS.							QTY
(a)	(b)	SMR	NATIONAL	PART	DESCRIPTION	U/M	INC
FIG. NO.	ITEM NO.	CODE	STOCK NUMBER	NUMBER	FSCM		IN UNIT
					USABLE ON CODE		
416	26	PAFZZ	5330-00-740-9932	7409932	19207	GASKET, BRAKE COVER UOC: DAL, V18	EA 1
416	27	PAFZZ	2590-00-740-9663	7409663	19207	BRAKE BAND AND LININIG UOC: DAL, V18	EA 1
416	28	PAFZZ	5305-00-719-5219	MS90727-111	96906	SCREW, CAP, HEXAGON UOC: DAL, V18	EA 1
416	29	PAFZZ	5310-00-584-5272	MS35338-48	96906	WASHER, LOCK UOC: DAL, V18	EA 1
416	30	PAFZZ	5310-01-128-1566	7066437	19207	WASHER, FLAT UOC: DAL, V18	EA 1
416	31	PAFZZ	2590-00-740-9925	7409925	19207	BRAKE DRUM, REAR UOC: DAL, V18	EA 1
416	32	PAFZZ	5330-01-131-5416	12300661	19207	SEAL, PLAIN UOC: DAL, V18	EA 1
416	33	PAFZZ	5305-00-900-0576	MS90728-188	96906	SCREW, CAP, HEXAGON UOC: DAL, V18	EA 4
416	34	PAFZZ	4730-00-289-5176	MS49005-8	96906	PLUG, PIPE UOC: DAL, V18	EA 1
416	35	PAFZZ	5340-01-136-8387	501514	21450	PLUG, EXPANSION UOC: DAL, V18	EA 1
416	36	PAFZZ	5360-00-541-6501	5416501	19207	SPRING, BRAKE BAND UOC: DAL, V18	EA 1
416	37	PBFZZ	2530-01-119-8711	7954588	19207	CASE, AUTOMATIC BRAKE UOC: DAL, V18	EA 1
416	38	PAFZZ	5330-00-582-2855	MS28775-113	96906	PACKING, PREFORMED UOC: DAL, V18	EA 1
416	39	PAFZZ	5310-00-809-5998	MS27183-18	96906	WASHER, FLAT UOC: DAL, V18	EA 1
416	40	PAFZZ	5305-00-719-5275	MS90727-128	96906	SCREW, CAP, HEXAGON UOC: DAL, V18	EA 1
416	41	PBFZZ	5340-01-144-3233	7954587	19207	COVER, ACCESS UOC: DAL, V18	EA 1
416	42	PAFZZ	5305-00-990-7168	MS24667-85	96906	SCREW, CAP, SOCKET UOC: DAL, V18	EA 2
416	43	PAFZZ	5305-00-724-7222	MS90728-164	96906	SCREW, CAP, HEXAGON UOC: DAL, V18	EA 6
416	44	PAFZZ	5310-00-820-6653	MS35338-50	96906	WASHER, LOCK UOC: DAL, V18	EA 6
416	45	PAFZZ	5330-00-740-9933	7409933	19207	GASKET UOC: DAL, V18	EA 1
416	46	PAFZZ	5315-01-119-5239	MS20067-493	96906	KEY, MACHINE UOC: DAL, V18	EA 4
416	47	PAFZZ	3020-00-740-9934	7409934	19207	GEARR, WORM WHEEL UOC: DAL, V18	EA 1
416	48	PAFZZ	4730-00-278-3380	221-845	10988	PLUG, PIPE UOC: DAL, V18	EA 2

END OF FIGURE

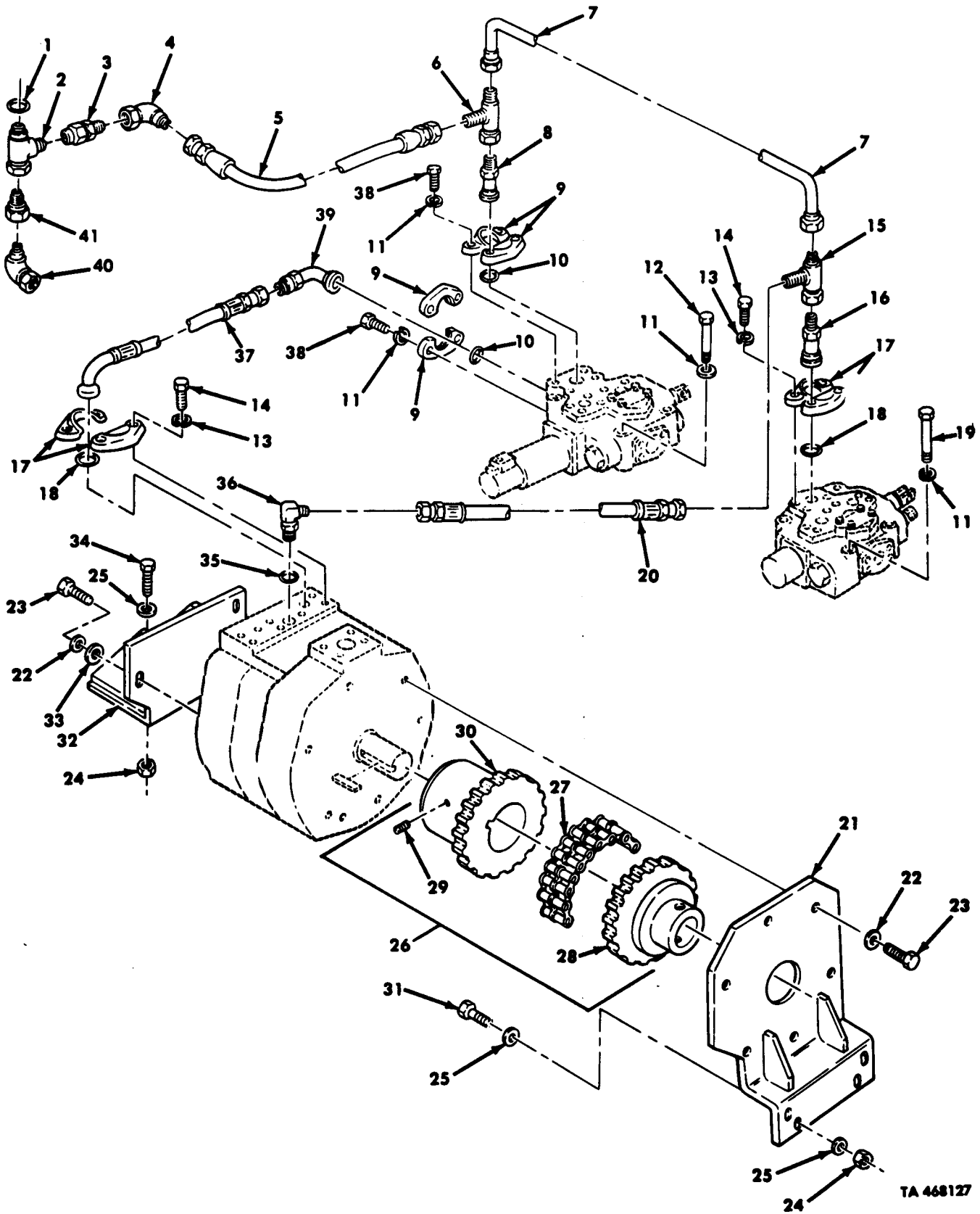
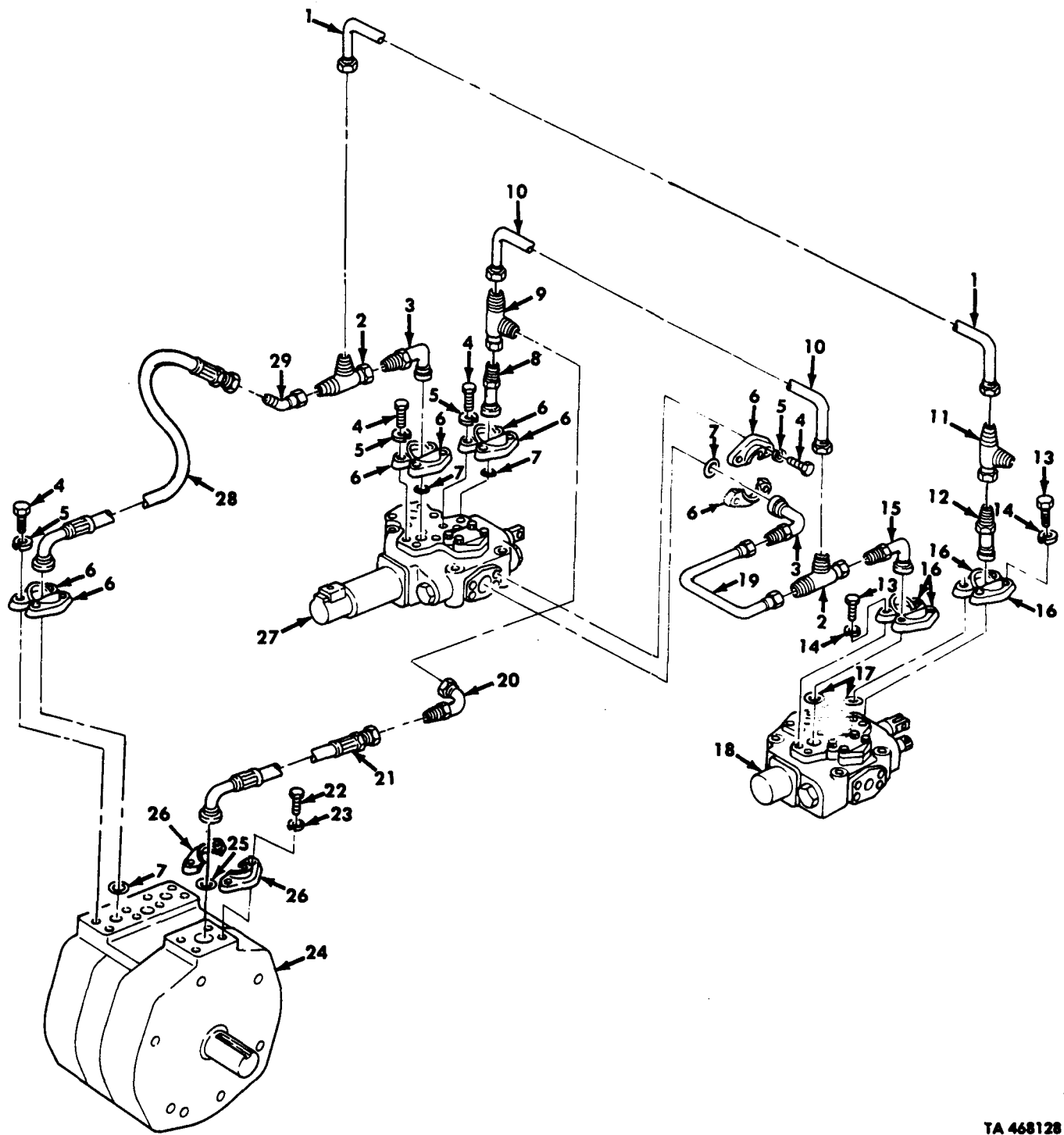

Figure 417. Wrecker Rear Winch Hydraulic Tubing and Control Valves.

(1) ILLUS. (a) FIG. NO.	(b) ITEM NO.	(2) SMR CODE	(3) NATIONAL STOCK NUMBER	(4) PART NUMBER	(5) FSCM	(6) DESCRIPTION USABLE ON CODE	(7) U/M	(8) QTY INC IN UNIT
GROUP 2001 HOIST, CRANE, OR WINCH ASSEMBLY FIG. 417 WRECKER REAR WINCH HYDRAULIC TUBING AND CONTROL VALVES								
417	1	PAFZZ	5330-00-816-3546	MS28778-20	96906	PACKING, PREFORMED UOC: DAL, V18	EA	1
417	2	PAFZZ	4730-01-067-3932	MS51523A20	96906	TEE, TUBE UOC: DAL, V18	EA	1
417	3	PAFZZ	4730-01-066-1282	MS51525A20	96906	ADAPTER, STRAIGHT, TUBE UOC: DAL, V18	EA	1
417	4	PAFZZ	4730-00-804-5092	MS51521A20	96906	ELBOW, TUBE UOC: DAL, V18	EA	1
417	5	PAFZZ	4720-01-120-8522	12256660	19207	HOSE ASSEMBLY UOC: DAL, V18	EA	1
417	6	PAFZZ	4730-01-067-3932	MS51523-B20	96906	TEE, TUBE UOC: DAL, V18	EA	1
417	7	PAFZZ	4710-01-120-8540	12256647	19207	TUBE ASSEMBLY, METAL UOC: DAL, V18	EA	1
417	8	PAFZZ	2590-01-121-7606	12256808-1	19207	ADAPTER UOC: DAL, V18	EA	1
417	9	PAFZZ	4730-00-089-3406	M52525/ 16-24	81349	FLANGE, PIPE UOC: DAL, V18	EA	4
417	10	PAFZZ	5330-00-579-7927	MS28775-225	96906	PACKING, PREFORMED UOC: DAL, V18	EA	2
417	11	PAFZZ	5310-00-584-5272	MS35338-48	96906	WASHER, LOCK UOC: DAL, V18	EA	16
417	12	PAFZZ	5305-00-945-6412	MS90727-127	96906	SCREW, CAP, HEXAGON UOC: DAL, V18	EA	2
417	13	PAFZZ	5310-00-209-0965	MS35338-47	96906	WASHER, LOCK UOC: DAL, V18	EA	8
417	14	PAFZZ	5305-00-071-1788	MS90728-87	96906	SCREW, CAP, HEXAGON UOC: DAL, V18	EA	8
417	15	PAFZZ	4730-01-123-1516	12277045	19207	TEE, PIPE UOC: DAL, V18	EA	1
417	16	PAFZZ	2590-01-121-7605	12256808-2	19207	ADAPTER UOC: DAL, V18	EA	1
417	17	PAFZZ	4730-00-255-0560	M52525/ 16-20	81349	FLANGE, PIPE UOC: DAL, V18	EA	4
417	18	PAFZZ	5330-00-297-9990	MS28775-222	96906	PACKING, PREFORMED UOC: DAL, V18	EA	2
417	19	PAFZZ	5305-00-719-5274	MS90727-125	96906	SCREW, CAP, HEXAGON UOC: DAL, V18	EA	2
417	20	PAFZZ	4720-01-129-6082	12277044	19207	TUBE ASSEMBLY UOC: DAL, V18	EA	1
417	21	PAFZZ	3040-01-215-8853	12302840	19207	BRACKET UOC: DAL, V18	EA	1
417	22	PAFZZ	5310-00-820-6653	MS35338-40	96906	WASHER, LOCK UOC: DAL, V18	EA	9
417	23	PAFZZ	5305-00-724-7222	MS90728-164	96906	SCREW, CAP, HEXAGON UOC: DAL, V18	EA	9
417	24	PAFZZ	5310-00-488-3888	MS51943-40	96906	NUT, SELF-LOCKING UOC: DAL, V18	EA	4
417	25	PAFZZ	5310-00-809-5998	MS27183-18	96906	WASHER, FLAT UOC: DAL, V18	EA	8

(1)	(2)	(3)	(4)	(5)	(6)	(7)	(8)
ILLUS.							QTY
(a)	(b)	SMR	NATIONAL	PART	DESCRIPTION	U/M	INC
FIG. NO.	ITEM NO.	CODE	STOCK NUMBER	NUMBER	FSCM		IN
							UNIT
					USABLE ON CODE		
417	26	PAFFF	2590-01-215-6598	11669859	19207	COUPLING, SHAFT UOC: DAL, V18	EA 1
417	27	PPFZZ	3020-01-216-2332	11669856	19207	CHAIN, ROLLER UOC: DAL, V18	EA 1
417	28	PPFZZ	3040-01-215-6599	11669857	19207	COUPLING, HALF SHAFT UOC: DAL, V18	EA 1
417	29	PAFZZ	5305-01-186-7140	MS51031-130	96906	SETSCREW UOC: DAL, V18	EA 1
417	30	PPFZZ	3020-01-215-8827	11669858	19207	GEAR, SPUR UOC: DAL, V18	EA 1
417	31	PAFZZ	5305-00-725-4183	MS90726-113	96906	SCREW, CAP, HEXAGON UOC: DAL, V18	EA 2
417	32	PPFZZ	2590-01-120-8453	12256796	19207	BRACKET, WINCH MOTOR UOC: DAL, V18	EA 1
417	33	PAFZZ	5310-00-823-8803	MS27183-21	96906	WASHER, FLAT UOC: DAL, V18	EA 3
417	34	PAFZZ	5305-00-719-5235	MS90727-114	96906	SCREW, CAP, HEXAGON UOC: DAL, V18	EA 2
417	35	PAFZZ	5330-00-808-0794	MS28778-8	96906	PACKING, PREFORMED UOC: DAL, V18	EA 1
417	36	PAFZZ	4730-00-822-5609	MS51527-A8	96906	ELBOW UOC: DAL, V18	EA 1
417	37	PAFZZ	4720-01-114-7703	12256811	19207	HOSE ASSEMBLY UOC: DAL, V18	EA 1
417	38	PAFZZ	5305-00-071-2069	MS90728-113	96906	SCREW, CAP, HEXAGON UOC: DAL, V18	EA 8
417	39	PAFZZ	4730-01-114-7743	12256661-3	19207	ELBOW UOC: DAL V18	EA 1
417	40	PAFZZ	4730-01-139-1585	MS515121 A10	96906	ELBOW, TUBE UOC: DAL, V18	EA 1
417	41	PAFZZ	4730-01-235-9617	12301152	19207	ADAPTER, STRAIGHTK, PIPE UOC: DAL, V18	EA

END OF FIGURE



TA 468128

Figure 418. Wrecker Rear Winch Hydraulic Tubing, Control Valves, and Motor.

(1) ILLUS. (a) FIG. NO.	(2) ITEM NO.	(3) SMR CODE	(4) NATIONAL STOCK NUMBER	(5) PART NUMBER	(6) FSCM	(6) DESCRIPTION USABLE ON CODE	(7) U/M	(8) QTY INC IN UNIT
GROUP 2001 HOIST, CRANE, OR WINCH ASSEMBLY FIG. 418 WRECKER REAR WINCH HYDRAULIC TUBING, CONTROL VALVES, AND MOTOR								
418	1	PAFZZ	4710-01-120-8541	12256642	19207	TUBE ASSEMBLY, METAL UOC: DAL, V18	EA	1
418	2	PAFZZ	4730-00-827-5852	MS51523-B16	96906	TEE, TUBE WINCH CONTROL UOC: DAL, V18	EA	2
418	3	PAFZZ	4730-01-114-7742	12256661-2	19207	ELBOW, FLANGE TO PIPE UOC: DAL, V18	EA	2
418	4	PAFZZ	5305-00-071-1788	MS90728-87	96906	SCREW, CAP, HEXAGON UOC: DAL, V18	EA	16
418	5	PAFZZ	5310-00-209-0965	MS35338-47	96906	WASHER, LOCK UOC: DAL, V18	EA	16
418	6	PAFZZ	4730-00-255-0560	M52525/16- 20	81349	FLANGE, PIPE SWIVEL UOC: DAL, V18	EA	8
418	7	PAFZZ	5330-00-297-9990	MS28775-222	96906	PACKING, PREFORMED UOC: DAL, V18	EA	4
418	8	PAFZZ	4730-01-132-4858	12256665	19207	AQDAPTER, STRAIGHT UOC: DAL, V18	EA	1
418	9	PAFZZ	4730-01-128-1554	12256640	19207	TEE, TUBE UOC: DAL, V18	EA	1
418	10	PAFZZ	4710-01-120-8539	12256639	19207	TUBE, ASEMBLY, METAL UOC: DAL, V18	EA	1
418	11	PAFZZ	4730-00-827-5852	MS51523A16	96906	TEE, TUBE UOC: DAL, V18	EA	1
418	12	PAFZZ	2590-01-121-7604	12256665-1	19207	ADAPTER, CONTROL, HYDRAULIC UOC: DAL, V18	EA	1
418	13	PAFZZ	5305-00-068-0511	MS90728-62	96906	SCREW, CAP, HEXAGON UOC: DAL, V18	EA	8
418	14	PAFZZ	5310-00-637-9541	MS35338-46	96906	WASHER, LOCK UOC: DAL, V18	EA	8
418	15	PAFZZ	4730-01-121-9889	12256661-1	19207	ELBOW, FLANGE TO PIPE UOC: DAL, V18	EA	1
418	16	PAFZZ	4730-00-755-7609	M52525/16-	81349	FLANGE, PIPE SWIVEL UOC: DAL, V18	EA	4
418	17	PAFZZ	5330-00-579-7925	MS28775-219	96906	PACKING, PREFORMED UOC: DAL, V18	EA	2
418	18	PAFZZ	2590-01-127-6922	11669330	19207	VALVE, WINCH UOC: DAL, V18	EA	1
418	19	PAFZZ	4710-01-120-8542	12256644	19207	TUBE ASSEMBLY, METAL UOC: DAL, V18	EA	1
418	20	PAFZZ	4730-00-409-8797	MS51521-B24	96906	ELBOW, TUBE UOC: DAL, V18	EA	1
418	21	PAFZZ	4720-01-120-8519	12256810	19207	HOSE ASSEMBLY, NONMETALLIC UOC: DAL, V18	EA	1
418	22	PAFZZ	5305-00-071-2069	MS90728-113	96906	SCREW, CAP, HEXAGON UOC: DAL, V18	EA	4
418	23	PAFZZ	5310-00-584-5272	MS35338-48	96906	WASHER, LOCK UOC: DAL, V18	EA	4
418	24	PFZZ	2590-01-112-8365	11669350	19207	MOTOR, WINCH DRIVE UOC: DAL, V18	EA	1
418	25	PAFZZ	5330-00-579-7927	MS28775-225	96906	PACKING, PREFORMED UOC: DAL, V18	EA	1

(1)	(2)	(3)	(4)	(5)	(6)	(7)	(8)
ILLUS.							QTY
(a)	(b)	SMR	NATIONAL	PART	DESCRIPTION	U/M	INC
FIG.	ITEM	CODE	STOCK	NUMBER	FSCM		IN
NO.	NO.		NUMBER				UNIT
					USABLE ON CODE		
418	26	PAFZZ	4730-00-089-3406	M52525/16- 24	81349	FLANGE, PIPE, SWIVEL UOC:DAL, V18	EA 2
418	27	PAFZZ	4810-01-105-6966	11669329	19207	VALVE, CONTROL UOC:DAL, V18	EA 1
418	28	PAFZZ	4720-01-114-7703	12256811	19207	HOSE ASSEMBLY, NONMETALLIC UOC:DAL, V18	EA 1
418	29	PAFZZ	4730-01-192-9578	MS51522- A16	96906	ELBOW UOC:DAL, V18	EA 1
END OF FIGURE							

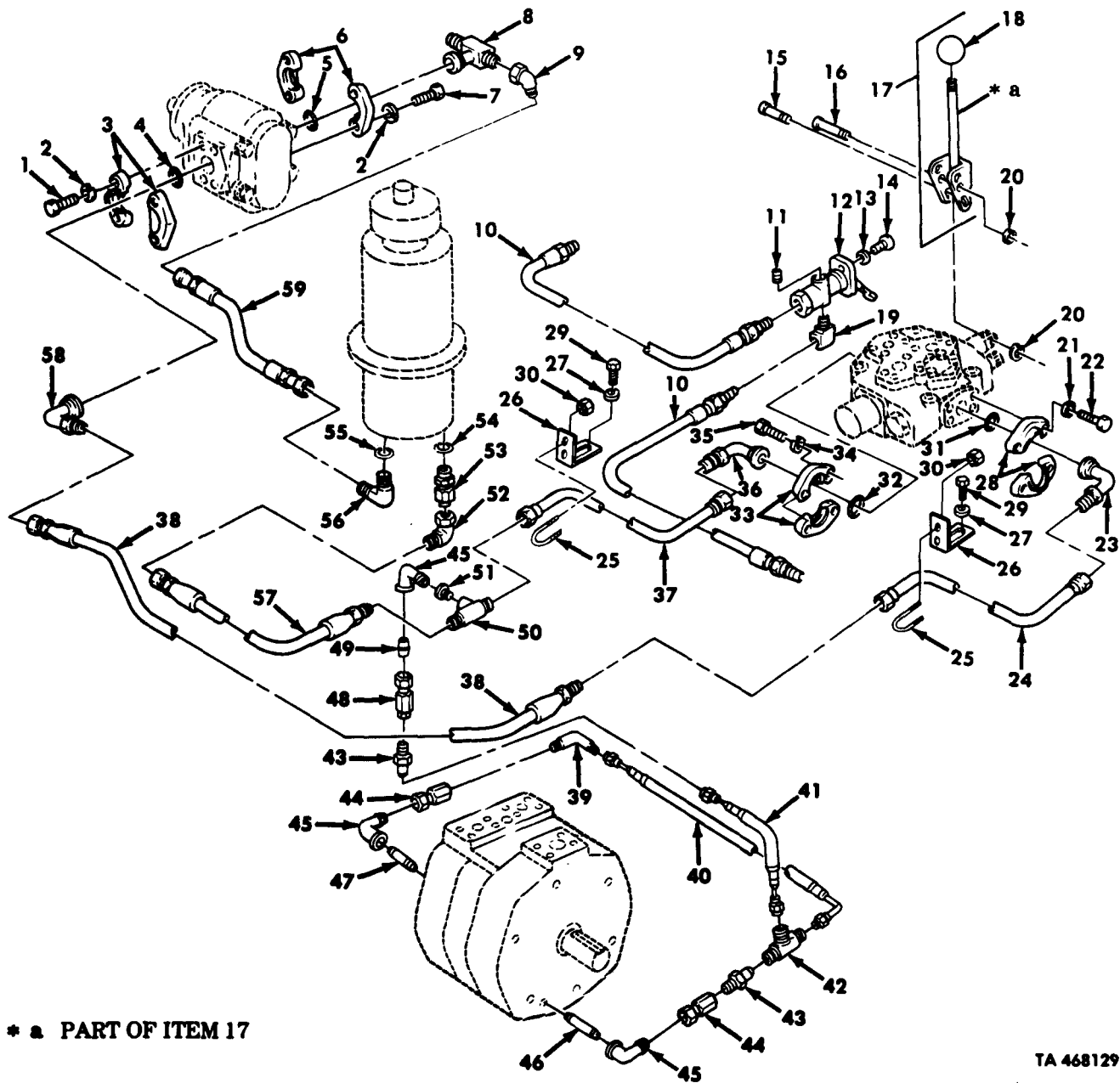

Figure 419. Wrecker Rear Winch Hydraulic Tubing and Controls.

(1) ILLUS. (a) FIG. NO.	(b) ITEM NO.	(2) SMR CODE	(3) NATIONAL STOCK NUMBER	(4) PART NUMBER	(5) FSCM	(6) DESCRIPTION USABLE ON CODE	(7) U/M	(8) QTY INC IN UNIT
GROUP 2001 HOIST, CRANE, OR WINCH ASSEMBLY FIG. 419 WRECKER REAR WINCH HYDRAULIC TUBING AND CONTROLS								
419	1	PAFZZ	5305-00-071-2069	MS90728-113	96906	SCREW, CAP, HEXAGON UOC: DAL, V18	EA	4
419	2	PAFZZ	5310-00-584-5272	MS35338-48	96906	WASHER, LOCK UOC: DAL, V18	EA	8
419	3	PAFZZ	4730-00-089-3406	M52525/16- 24	81349	FLANGE, PIPE, SWIVEL UOC: DAL, V18	EA	2
419	4	PAFZZ	5330-00-579-7927	MS28775-225	96906	PACKING, PREFORMED UOC: DAL, V18	EA	1
419	5	PAFZZ	5330-00-585-8247	MS28775-232	96906	PACKING, PREFORMED UOC: DAL, V18	EA	1
419	6	PAFZZ	4730-00-400-6544	M52525/16- 40	81349	FLANGE, PIPE UOC: DAL, V18	EA	2
419	7	PAFZZ	5305-00-071-2070	MS90728-114	96906	SCREW, CAP, HEXAGON UOC: DAL, V18	EA	4
419	8	PAFZZ	4730-01-120-8495	12257114	19207	TEE, TUBE UOC: DAL, V18	EA	1
419	9	PAFZZ	4730-01-232-7159	MS51522 A32	96906	ELBOW UOC: DAL, V18	EA	1
419	10	PAFZZ	4720-00-108-5989	8327011-4	19207	HOSE ASSEMBLY, NONMETALLIC UOC: DAL, V18	EA	2
419	11	PAFZZ	4730-00-044-4655	444655	21450	PLUG, PIPE UOC: DAL, V18	EA	1
419	12	PAFZZ	2520-00-509-3036	7003615	19207	VALVE ASSEMBLY UOC: DAL, V18	EA	1
419	13	PAFZZ	5310-00-045-3296	MS35338-43	96906	WASHER, LOCK UOC: DAL, V18	EA	2
419	14	PAFZZ	5305-00-984-6210	MS35206-263	96906	SCREW, MACHINE UOC: DAL, V18	EA	2
419	15	PAFZZ	5315-01-121-7689	11621118-1	19207	PIN, GROOVED, HEADED UOC: DAL, V18	EA	2
419	16	PAFZZ	5315-01-121-7688	11621118-2	19207	PIN, GROOVED, HEADED UOC: DAL, V18	EA	2
419	17	PAFFF	2590-01-120-8452	12256740	19207	HANDLE, VALVE, CONTROL UOC: DAL, V18	EA	2
419	18	PAFZZ	5355-00-191-1029	10900172	19207	KNOB UOC: DAL, V18	EA	1
419	19	PAFZZ		444040	24617	ELBOW, PIPE UOC: DAL, V18	EA	1
419	20	PAFZZ	5365-00-419-3322	MS90707- 1050	96906	RING, RETAINING UOC: DAL, V18	EA	4
419	21	PAFZZ	5310-00-637-9541	MS35338-46	96906	WASHER, LOCK UOC: DAL, V18	EA	4
419	22	PAFZZ	5305-00-068-0511	MS90728-62	96906	SCREW, CAP, HEXAGON UOC: DAL, V18	EA	4
419	23	PAFZZ	4730-01-121-9889	12256661-1	19207	ELBOW, FLANGE TO PIPE UOC: DAL, V18	EA	1
419	24	PAFZZ	4710-01-120-8543	12256637	19207	TUBE ASSEMBLY, METAL UOC: DAL, V18	EA	1
419	25	PAFZZ	5306-01-173-3524	NAS3104-9- 10	80205	U-BOLT UOC: DAL, V18	EA	2

(1)	(2)	(3)	(4)	(5)	(6)	(7)	(8)
ILLUS.							QTY
(a)	(b)	SMR	NATIONAL	PART	DESCRIPTION	U/M	INC
FIG. NO.	ITEM NO.	CODE	STOCK NUMBER	NUMBER	FSCM		IN
							UNIT
					USABLE ON CODE		
419	26	PAFZZ	5340-01-176-5923	12302665	19207	BRACKET, ANGLE UOC: DAL, V18	EA 2
419	27	PAFZZ	5310-00-080-6004	MS27183-14	96906	WASHER, FLAT UOC: DAL, V18	EA 2
419	28	PAFZZ	4730-00-755-7609	M51525/16-16	81349	FLANGE, PIPE UOC: DAL, V18	EA 2
419	29	PAFZZ	5305-00-269-2804	MS90726-61	96906	SCREW, CAP, HEXAGON UOC: DAL, V18	EA 2
419	30	PAFZZ	5310-00-959-7600	MS51922-5	96906	NUT, SELF-LOCKING UOC: DAL, V18	EA 4
419	31	PAFZZ	5330-00-579-7925	MS28775-219	96906	PACKING PREFORMED UOC: DAL, V18	EA 1
419	32	PAFZZ	5330-00-297-9990	MS28775-222	96906	PACKING, PREFORMED UOC: DAL, V18	EA 1
419	33	PAFZZ	4730-00-255-0560	M52525/16-20	81349	FLANGE, PIPE UOC: DAL, V18	EA 2
419	34	PAFZZ	5310-00-209-0965	MS35338-47	96906	WASHER, LOCK UOC: DAL, V18	EA 4
419	35	PAFZZ	5305-00-071-1788	MS90728-87	96906	SCREW, CAP, HEXAGON UOC: DAL, V18	EA 4
419	36	PAFZZ	4730-01-114-7742	12256661-2	19207	ELBOW, FLANGE TO PIPE UOC: DAL, V18	EA 1
419	37	PAFZZ	4710-01-120-8544	12256638	19207	TUBE ASSEMBLY, METAL UOC: DAL, V18	EA 1
419	38	PAFZZ	4720-01-120-8521	12256658-2	19207	HOSE ASSEMBLY, NONMETALLIC UOC: DAL, V18	EA 1
419	39	PAFZZ	4730-00-618-8125	MS51504A8-8	96906	ELBOW, PIPE TO TUBE UOC: DAL, V18	EA 1
419	40	PAFZZ	4720-01-165-9531	12302663	19207	HOSE ASSEMBLY UOC: DAL, V18	EA 1
419	41	PAFZZ	4720-01-196-1166	12302664	19207	HOSE ASSEMBLY UOC: DAL, V18	EA 1
419	42	PAFZZ	4730-00-074-0713	MS51523A8	96906	TEE, TUBE UOC: DAL, V18	EA 1
419	43	PAFZZ	4730-00-809-9427	MS51500A8-8	96906	ADAPTER, STRAIGHT, PIPE UOC: DAL, V18	EA 2
419	44	PAFZZ	4820-01-157-4138	12302667	19207	VLAVE, CHECK UOC: DAL, V18	EA 2
419	45	PAFZZ	4730-00-253-4414	MS39230-4	96906	ELBOW, PIPE TO TUBE UOC: DAL, V18	EA 3
419	46	PAFZZ	4730-00-196-1496	MS51953-81	96906	NIPPLE, PIPE UOC: DAL, V18	EA 2
419	47	PAFZZ	4730-00-196-1495	MS51953-80	96906	NIPPLE, PIPE UOC: DAL, V18	EA 2
419	48	PAFZZ	4820-01-160-0759	12302666	19207	VALVE, CALIBRATED FLOW UOC: DAL, V18	EA 1
419	49	PAFZZ	4730-00-196-1467	121208	72582	NIPPLE, PIPE UOC: DAL, V18	EA 1
419	50	PAFZZ	4730-00-251-6827	10164117	18876	TEE, PIPE TO TUBE UOC: DAL, V18	EA 1
419	51	PAFZZ	4730-00-203-2836	WW-P-471 BDQBUFD	81349	BUSHING PIPE UOC: DAL, V18	EA 1
419	52	PAFZZ	4730-00-163-0236	MS51521A16	96906	ELBOW, PIPE UOC: DAL, V18	EA 1

(1)	(2)	(3)	(4)	(5)	(6)	(7)	(8)
ILLUS.							QTY
(a)	(b)	SMR	NATIONAL	PART	DESCRIPTION	U/M	INC
FIG.	ITEM	CODE	STOCK	NUMBER	FSCM		IN
NO.	NO.		NUMBER		USABLE ON CODE		UNIT
419	53	PAFZZ	4730-00-930-5392	MS51525-A16	96906	ADAPTER, STRAIGHT, TUBE UOC:DAL, V18	EA 1
419	54	PAFZZ	5330-00-804-5694	MS28778-16	96906	PACKING, PREFORMED UOC:DAL, V18	EA 1
419	55	PAFZZ	5330-00-285-9847	MS28778-32	96906	PACKING, PREFORMED UOC:DAL, V18	EA 1
419	56	PAFZZ	4730-01-147-7954	MS51527A32	96906	ELBOW, TUBE TO BOSS UOC:DAL, V18	EA 1
419	57	PAFZZ	4720-01-173-4609	12256658-3	19207	HOSE ASSEMBLY, NONMETALLIC UOC:DAL, V18	EA 1
419	58	PAFZZ	4730-01-114-7743	12256661-3	19207	ELBOW, FLANGE TO PIPE UOC:DAL, V18	EA 1
419	59	PAFZZ	4720-01-122-6166	12256659	19207	HOSE ASSEMBLY, NONMETALLIC UOC:DAL, V18	EA 1

END OF FIGURE

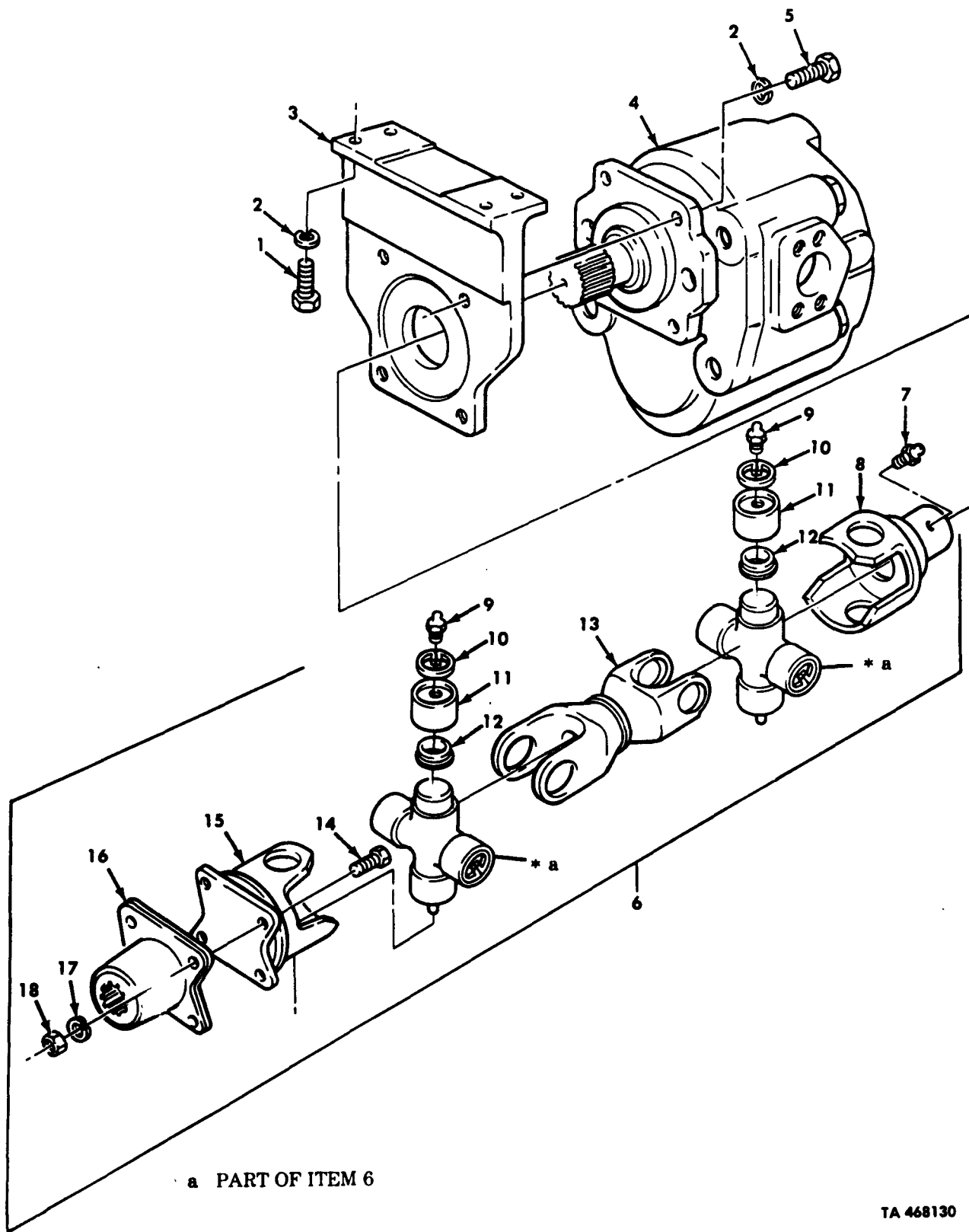

a PART OF ITEM 6

TA 468130

Figure 420. Wrecker Hydraulic Pump and Drive Shaft.

(1)	(2)	(3)	(4)	(5)	(6)	(7)	(8)
ILLUS.							QTY
(a)	(b)	SMR	NATIONAL	PART	DESCRIPTION	U/M	INC
FIG. NO.	ITEM NO.	CODE	STOCK NUMBER	NUMBER	FSCM		IN
							UNIT
					GROUP 2001 HOIST,CRANE, OR WINCH ASSEMBLY FIG.420 WRECKER HYDRAULIC PUMP AND DRIVE SHAFT		
420	1	PAOZZ	5305-00-719-5235	MS90727-114	96906 SCREW,CAP,HEXAGON UOC:DAL,V18	EA	4
420	2	PAOZZ	5310-00-584-5272	MS35338-48	96906 WASHER,LOCK UOC:DAL,V18	EA	8
420	3	PAOZZ	5340-01-090-7631	11669334	19207 FOOT MOUNT UOC:DAL,V18	EA	1
420	4	PAOZZ	4320-01-090-7632	11669335	19207 PUMP UOC:DAL,V18	EA	4
420	5	PAOZZ	5305-00-071-2070	MS90728-114	96906 SCREW,CAP,HEXAGON UOC:DAL,V18	EA	4
420	6	PAOOO	3010-01-090-7747	11669333	19207 UNIVERSAL JOINT ASSEMBLY UOC:DAL,V18	EA	1
420	7	PAOZZ	4730-00-172-0010	MS15002-1	96906 FITTING LUBRICATION UOC:DAL,V18	EA	1
420	8	XAOZZ		L16SYS20-42	78500 FLANGE,CROSS MOUNT UOC:DAL,V18	EA	1
420	9	KFOZZ		1641	78500 FITTING LUBRICATION PART OF KIT P/N CP35R-17 UOC:DAL,V18	EA	2
420	10	KFOZZ		RR-1R22-2	78500 RETAINING RING PART OF KIT P/N CP35R-17 UOC:DAL,V18	EA	8
420	11	KFOZZ		35R4-2A	78500 NEEDLE CUP ASSEMBLY PART OF KIT P/N CP35R-17 UOC:DAL,V18	EA	8
420	12	KFOZZ		SE-RUR14-2	78500 OIL SEAL PART OF KIT P/N CP35R-17 UOC:DAL,V18	EA	8
420	13	XAOZZ		3NDCA-4	78500 CENTER,SUPPORT,CROSS UOC:DAL,V18	EA	2
420	14	PAOZZ	5305-00-709-8523	MS90727-87	96906 SCREW,CAP,HEXAGON UOC:DAL,V18	EA	4
420	15	XAOZZ		3NF20	78500 YOKE,DRIVE SHAFT UOC:DAL,V18	EA	1
420	16	XAOZZ		2WCS24-75	78500 FLANGE,DRIVE SHAFT UOC:DAL,V18	EA	1
420	17	PAOZZ	5310-00-486-5355	WA-LM7-2	78500 WASHER,LOCK UOC:DAL,V18	EA	4
420	18	PAOZZ	5310-01-135-4798	NU-HX7-20-1	78500 NUT,PLAIN,HEXAGON UOC:DAL,V18	EA	4

END OF FIGURE

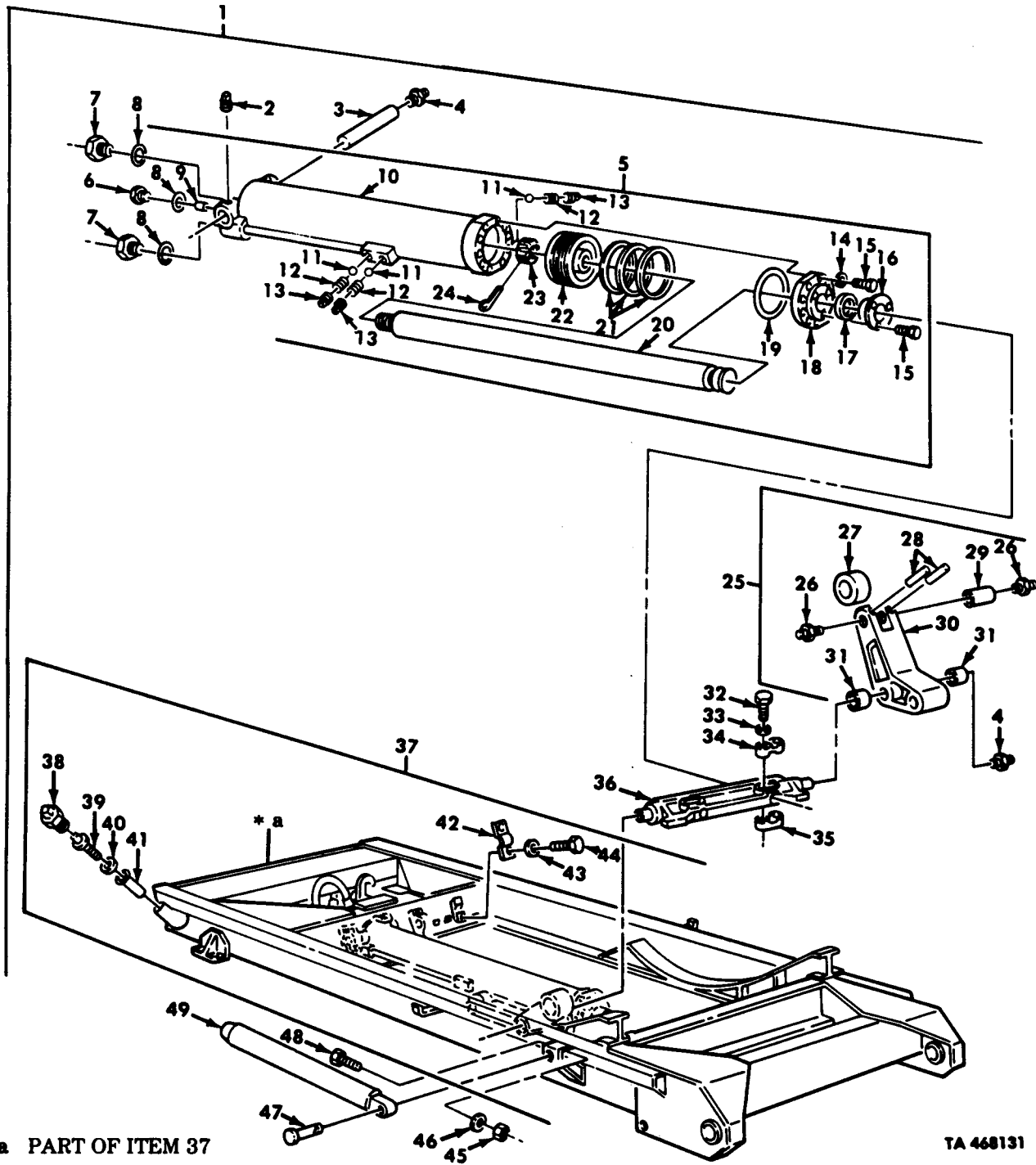

* a PART OF ITEM 37

TA 468131

Figure 421. Dump Hydraulic Hoist Assembly.

(1)	(2)	(3)	(4)	(5)	(6)	(7)	(8)
ILLUS.							QTY
(a) (b)	SMR	NATIONAL	PART		DESCRIPTION	U/M	INC
FIG. ITEM	CODE	STOCK	NUMBER	FSCM	USABLE ON CODE		IN
NO. NO.		NUMBER					UNIT
GROUP 2001 HOIST, CRANE, OR WINCH ASSEMBLY FIG. 421 DUMP HYDRAULIC HOIST ASSEMBLY							
421	1	PAHHH	2590-01-085-3806	12256407	19207	HOIST UNIT, HYDRAULIC UOC: V19, V20	EA 1
421	1	PAHHH	2590-01-210-2174	12256407-1	19207	HOIST UNIT, HYDRAULIC UOC: DAE, DAF	EA 1
421	2	PAFZZ	5305-00-054-9271	MS51955-36	96906	SETScrew UOC: DAE, DAF, V19, V20	EA 4
421	3	PAFZZ	3040-00-512-9223	48B2071	27996	SHAFT, STRAIGHT UOC: DAE, DAF, V19, V20	EA 2
421	4	PAOZZ	4730-00-050-4208	MS15003-1	96906	FITTING, LUBRICATION UOC: DAE, DAF, V19, V20	EA 4
421	5	PAFHH	2590-00-513-5786	8327979	19207	CYLINDER ASSEMBLY UOC: DAE, DAF, V19, V20	EA 2
421	6	PAHZZ	5365-00-740-9079	7409079	19207	PLUG UOC: DAE, DAF, V19, V20	EA 1
421	7	PAHZZ	4730-00-740-9058	7409058	19207	ADAPTER, BUSHING UOC: DAE, DAF, V19, V20	EA 2
421	8	PAHZZ	5365-00-182-9635	7409080	19207	SPACER, RING UOC: DAE, DAF, V19, V20	EA 3
421	9	PAHZZ	4730-00-335-1812	8327982	19207	RESTRICTOR, FLUID FLOW UOC: DAE, DAF, V19, V20	EA 1
421	10	PFHZZ	3040-01-103-7831	8720944	19207	CYLINDER ACTUATING UOC: DAE, DAF, V19, V20	EA 1
421	11	PAHZZ	3110-00-100-6159	MS19059- 2424	96906	BALL BEARING UOC: DAE, DAF, V19, V20	EA 3
421	12	PAHZZ	5360-00-597-4075	7409054	19207	SPRING, HELICAL UOC: DAE, DAF, V19, V20	EA 3
421	13	PAHZZ	4730-00-834-6187	WW-P- 471AASBUD	81348	PLUG, PIPE UOC: DAE, DAF, V19, V20	EA 3
421	14	PAHZZ	5310-00-637-9541	MS35338-46	96906	WASHER, LOCK UOC: DAE, DAF, V19, V20	EA 10
421	15	PAHZZ	5305-00-269-3238	MS90727-62	96906	SCREW, CAP, HEXAGON UOC: DAE, DAF, V19, V20	EA 13
421	16	PAHZZ	5330-00-740-9050	7409050	19207	RETAINER, PACKING UOC: DAE, DAF, V19, V20	EA 1
421	17	PAHZZ	5330-00-269-4953	11609215	19207	PACKING ASSEMBLY UOC: DAE, DAF, V19, V20	EA 1
421	18	PAHZZ	2590-00-513-5787	8327980	19207	CAP, LINEAR ACTUATING UOC: DAE, DAF, V19, V20	EA 1
421	19	PAHZZ	5330-00-291-2439	8327984	19207	PACKING, PREFORMED UOC: DAE, DAF, V19, V20	EA 1
421	20	PAHZZ	2590-00-318-0912	8327986	19207	ROD, PISTON, LINEAR UOC: DAE, DAF, V19, V20	EA 1
421	21	PAHZZ	2590-00-287-8126	8327985	19207	RINGM, PISTON UOC: DAE, DAF, V19, V20	EA 3
421	22	PAHZZ	3040-00-513-5788	8327983	19207	PISTON UOC: DAE, DAF, V19, V20	EA 1
421	23	PAHZZ	5310-00-849-6874	MS35692-93	96906	NUT, PLAIN, SLOTTED UOC: DAE, DAF, V19, V20	EA 1
421	24	PAHZZ	5315-01-136-4542	MS24665-49	96906	PIN, COTTER UOC: DAE, DAF, V19, V20	EA 1

(1) ILLUS. (a) FIG. NO.	(2) ITEM NO.	(3) SMR CODE	(3) NATIONAL STOCK NUMBER	(4) PART NUMBER	(5) FSCM	(6) DESCRIPTION USABLE ON CODE	(7) U/M	(8) QTY INC IN UNIT
421	25	PAFHH	2520-00-740-9040	7409040	19207	ARM ROLLER, ASSEMBLY UOC: DAE, DAF, V19, V20	EA	2
421	26	PAOZZ	4730-00-050-4208	MS15003-1	96906	FITTING, LUBRICATION UOC: DAE, DAF, V19, V20	EA	2
421	27	PAFZZ	2520-00-740-9042	7409042	19207	ROLLER AND BUSHING UOC: DAE, DAF, V19, V20	EA	1
421	28	PAFZZ	5315-00-014-2976	142976	21450	PIN, GROOVED HEADLESS UOC: DAE, DAF, V19, V20	EA	2
421	29	PAFZZ	5315-00-740-9020	7409020	19207	PIN, GROOVED HEADLESS UOC: DAE, DAF, V19, V20	EA	1
421	30	PAFZZ	2520-00-740-9041	7409041	19207	ARM, ROLLER CROSSHEAD UOC: DAE, DAF, V19, V20	EA	1
421	31	PAFZZ	3120-00-740-9299	7409299	19207	BEARING, SLEEVE UOC: DAE, DAF, V19, V20	EA	2
421	32	PAFZZ	5305-00-269-3244	MS90727-68	96906	SCREW, CAP, HEXAGON UOC: DAE, DAF, V19, V20	EA	4
421	33	PAFZZ	5310-00-637-9541	MS35338-46	96906	WASHER, LOCK UOC: DAE, DAF, V19, V20	EA	4
421	34	PAFZZ	2520-00-740-9037	M2020817	61465	RETAINER, UPPER UOC: DAE, DAF, V19, V20	EA	2
421	35	PAFZZ	2520-00-740-9038	7409038	19207	RETAINER, LOWER UOC: DAE, DAF, V19, V20	EA	2
421	36	PAHZZ	2590-00-332-0095	7971949	19207	CROSSHEAD, HYDRAULIC UOC: DAE, DAF, V19, V20	EA	1
421	37	PAFHH	2590-01-085-3584	12256409	19207	SUB-FRAME, HOIST UOC: V19, V20	EA	1
421	37	PAFHH	2590-01-210-0203	12256409-1	19207	SUB-FRAME, HOIST UOC: DAE, DAF	EA	1
421	38	PAOZZ	4730-01-123-4546	7409027	19207	PLUG, PIPE UOC: DAE, DAF, V19, V20	EA	1
421	39	PAOZZ	6680-00-740-9026	7409026	19207	GAGE, ROD LIQUID LEVEL UOC: DAE, DAF, V19, V20	EA	1
421	40	PAOZZ	5356-00-182-9635	7409080	19207	SPACER, RING UOC: DAE, DAF, V19, V20	EA	1
421	41	PAOZZ	2520-00-740-9025	7409025	19207	STRAINIER, ELEMENT UOC: DAE, DAF, V19, V20	EA	1
421	42	PAFZZ	2590-00-999-6469	8758374	19207	CAP, SHAFT BEARING UOC: DAE, DAF, V19, V20	EA	4
421	43	PAFZZ	5310-00-584-7888	MS35338-51	96906	WASHER, LOCK UOC: DAE, DAF, V19, V20	EA	8
421	44	PAFZZ	5305-00-916-7345	MS90727-187	96906	SCREW, CAP, HEXAGON UOC: DAE, DAF, V19, V20	EA	8
421	45	PAOZZ	5310-00-768-0319	MS51968-2	96906	NUT, PLAIN, HEXAGON UOC: DAE, DAF, V19, V20	EA	2
421	46	PAOZZ	5310-00-582-5965	MS35338-44	96906	WASHER, LOCK UOC: DAE, DAF, V19, V20	EA	2
421	47	PAOZZ	5315-00-740-9024	7409024	19207	PIN, STRAIGHTM, HEADED UOC: DAE, DAF, V19, V20	EA	2
421	48	PAOZZ	5305-00-267-8957	MS90727-13	96906	SCREW, CAP, HEXAGON	EA	2
421	49	PFOZZ	2510-00-786-4631	7409023	19207	BRACE ASSEMBLY UOC: DAE, DAF, V19, V20	EA	2

END OF FIGURE

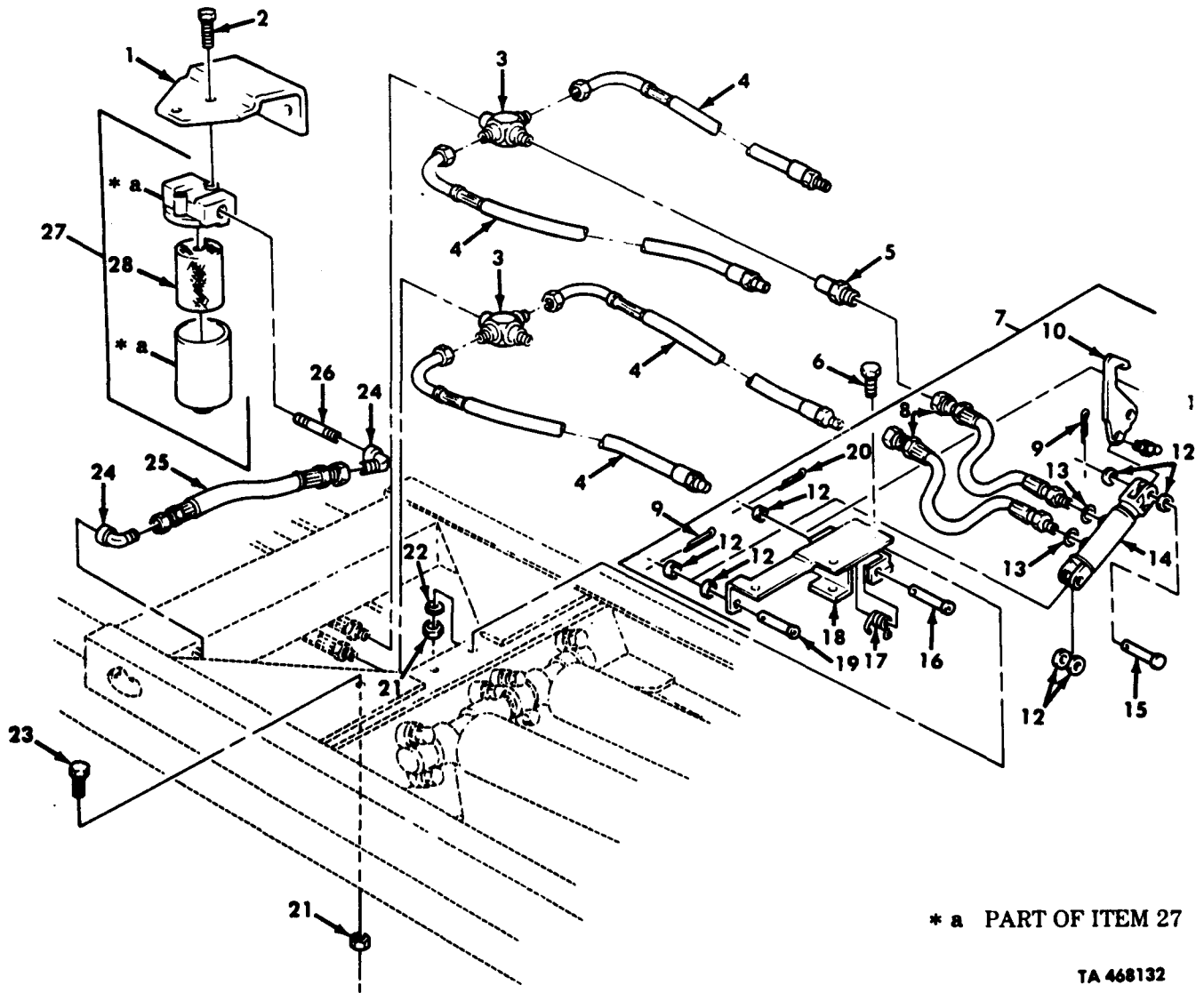
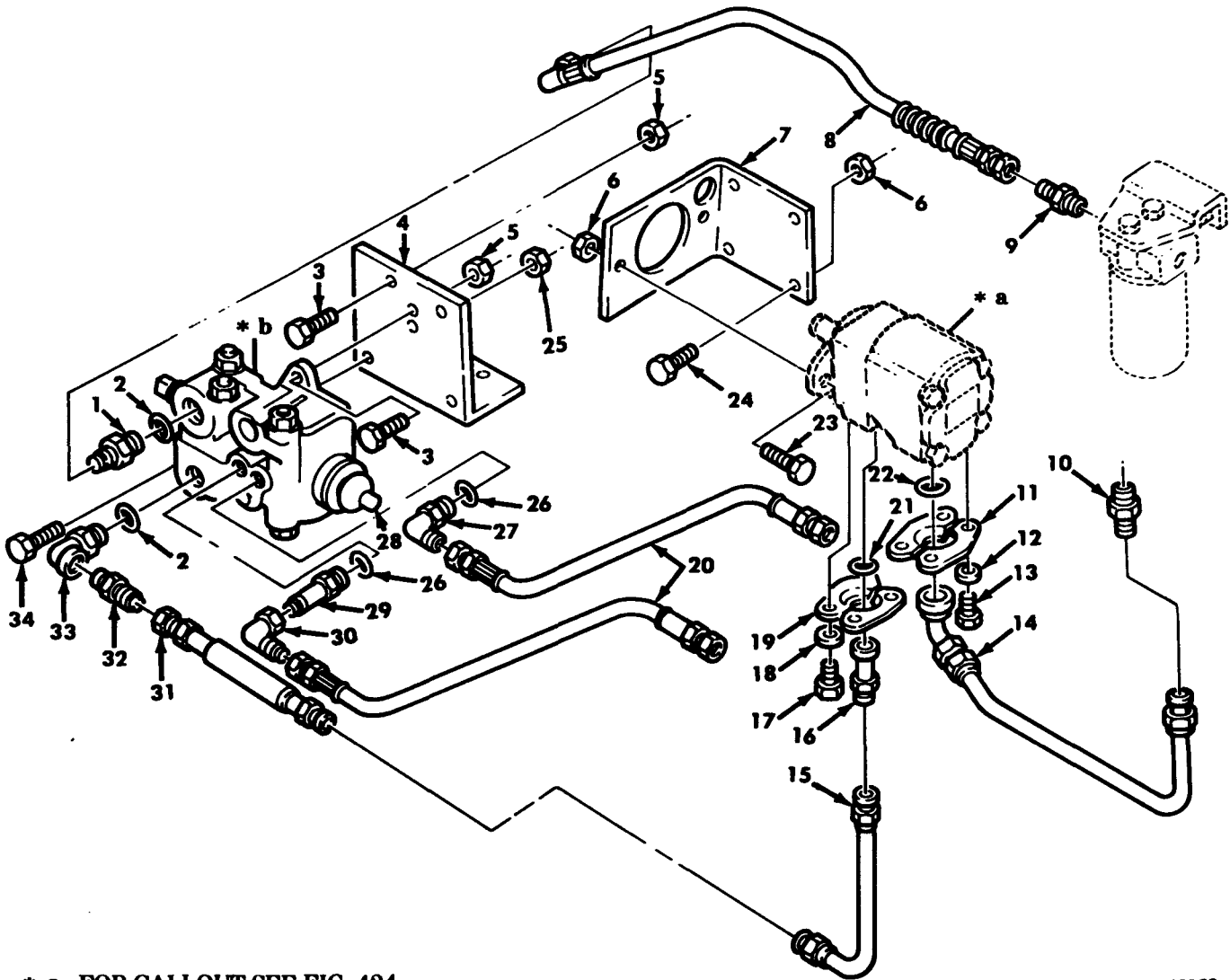

Figure 422. Dump Hoist Safety Latch Assembly, Hoses, and Filter.

(1)	(2)	(3)	(4)	(5)	(6)	(7)	(8)
ILLUS.							QTY
(a) (b)	SMR	NATIONAL	PART		DESCRIPTION	U/M	INC
FIG. ITEM	CODE	STOCK	NUMBER	FSCM			IN
NO. NO.		NUMBER			USABLE ON CODE		UNIT
					GROUP 2001 HOIST,CRANE, OR WINCH ASSEMBLY FIG.422 DUMP HOIST SAFETY LATCH ASSEMBLY, HOSES,AND FILTER		
422	1	PPFZZ	2940-01-084-9631	12257125	19207	BRACKET, FILTER	EA 1
					UOC:DAE, DAF, V19, V20		
422	2	PAOZZ	5305-00-115-9526	MS18154-58	96906	SCREW, CAP, HEXAGON	EA 2
					UOC:DAE, DAF, V19, V20		
422	3	PAFZZ	4730-01-215-3218	12302899	19207	CROSS, PIPE TO PLUG	EA 2
					UOC:DAE, DAF, V19, V20		
422	4	PAFZZ	4720-01-215-4295	12302900	19207	HOSE ASSEMBLY, NONMETALLIC	EA 4
					UOC:DAE, DAF, V19, V20		
422	5	PAFZZ	4730-00-809-9427	MS51500-	96906	ADAPTER, STRAIGHT, PIPE	EA 2
				A8-8		UOC:DAE, DAF, V19, V20	
422	6	PAFZZ	5305-00-719-5221	MS90727-113	96906	SCREW, CAP, HEXAGON	EA 4
					UOC:DAE, DAF, V19, V20		
422	7	PAFFF	5340-01-127-6921	12300639	19207	LATCH ASSEMBLY, SAFETY	EA 1
					UOC:DAE, DAF, V19, V20		
422	8	PAFZZ	4720-01-128-0179	12300644	19207	HOSE ASSEMBLY, NONMETALLIC	EA 2
					UOC:DAE, DAF, V19, V20		
422	9	PAFZZ	5315-00-059-0491	MS24665-372	96906	PIN, COTTER	EA 2
					UOC:DAE, DAF, V19, V20		
422	10	PAFZZ	2510-01-129-0278	12300643	19207	HOOK, SAFETY LATCH	EA 1
					UOC:DAE, DAF, V19, V20		
422	11	PAOZZ	4730-00-050-4208	MS15003-1	96906	FITTING, LUBRICATION	EA 2
					UOC:DAE, DAF, V19, V20		
422	12	PAFZZ	5310-00-809-8533	MS27183-23	96906	WASHER, FLAT	EA 7
					UOC:DAE, DAF, V19, V20		
422	13	PAFZZ	5330-00-804-5695	MS28778-6	96906	PACKING, PREFORMED	EA 2
					UOC:DAE, DAF, V19, V20		
422	14	PAFZZ	2590-01-124-5052	12300679	19207	CYLINDER, LATCH	EA 1
					UOC:DAE, DAF, V19, V20		
422	15	PAFZZ	5315-00-904-3408	MS20392-	96906	PIN, STRAIGHT, HEADED	EA 1
				10C67		UOC:DAE, DAF, V19, V20	
422	16	PAFZZ	5315-01-123-6812	12300638	19207	PIN, STRAIGHT, HEADED	EA 1
					UOC:DAE, DAF, V19, V20		
422	17	PAFZZ	5360-01-125-6118	12300640	19207	SPRING, HELICAL	EA 1
					UOC:DAE, DAF, V19, V20		
422	18	PAFZZ	2590-01-124-5054	12300635	19207	BRACKET ASSEMBLY, LATCH	EA 1
					UOC:DAE, DAF, V19, V20		
422	19	PAFZZ	5315-00-904-3412	MS20392-	96906	PIN, STRAIGHT, HEADED	EA 1
				10C57		UOC:DAE, DAF, V19, V20	
422	20	PAFZZ	5315-01-127-7201	MS9245-95	96906	PIN, COTTER	EA 1
					UOC:DAE, DAF, V19, V20		
422	21	PAFZZ	5310-00-488-3888	MS51943-40	96906	NUT, SELF-LOCKING	EA 5
					UOC:DAE, DAF, V19, V20		
422	22	PAFZZ	5310-00-809-5998	MS27183-18	96906	WASHER, FLAT	EA 5
					UOC:DAE, DAF, V19, V20		
422	23	PAFZZ	5305-00-725-0154	MS90727-112	96906	SCREW, CAP, HEXAGON	EA 1
					UOC:DAE, DAF, V19, V20		
422	24	PAFZZ	4730-00-833-9315	MS51504-	96906	ELBOW, PIPE TO TUBE	EA 2
				A16		UOC:DAE, DAF, V19, V20	
422	25	PAFZZ	4720-01-105-3564	12276917	19207	HOSE ASSEMBLY, NONMETALLIC	EA 1
					UOC:DAE, DAF, V19, V20		

(1) ILLUS.	(2)	(3)	(4)	(5)	(6)	(7)	(8)
(a) FIG. NO.	(b) ITEM NO.	SMR CODE	NATIONAL STOCK NUMBER	PART NUMBER	FSCM	DESCRIPTION USABLE ON CODE	U/M INC IN UNIT
422	26	PAFZZ	4730-00-138-8121	219682	24617	NIPPLE, PIPE UOC:DAE,DAF,V19,V20	EA 1
422	27	PAOOO	2940-01-112-6438	11669456	19207	FILTER ASSEMBLY,OIL UOC:DAE,DAF,V19,V20	EA 1
422	28	PAOZZ	2940-00-950-8410	PF297	70040	FILTER ELEMENT,FLUID UOC:DAE,DAF,V19,V20	EA 1

END OF FIGURE



* a FOR CALLOUT SEE FIG. 424
* b FOR BREAKDOWN SEE FIG. 425

TA 468133

Figure 423. Dump Control Pump, Valve, and Related Parts.

(1)	(2)	(3)	(4)	(5)	(6)	(7)	(8)
ILLUS.							QTY
(a)	(b)	SMR	NATIONAL	PART	DESCRIPTION	U/M	INC
FIG. NO.	ITEM NO.	CODE	STOCK NUMBER	NUMBER	FSCM		IN
							UNIT
GROUP 2001 HOIST, CRANE, OR WINCH ASSEMBLY							
FIG. 423 DUMP CONTROL PUMP, VALVE, AND RELATED PARTS							
423	1	PAFZZ	4730-01-116-5969	MS51525A10-125	96906	ADAPTER, STRAIGHT, TUBE UOC: DAE, V20	EA 1
423	2	PAFZZ	5330-00-251-8839	MS28778-12	96906	PACKING, PREFORMED UOC: DAE, V20	EA 2
423	3	PAFZZ	5305-00-269-3240	MS90727-64	96906	SCREW, CAP, HEXAGON UOC: DAE, V20	EA 5
423	4	PAFZZ	5340-01-104-3828	12257128	19207	BRACKET, ANGLE UOC: DAE, V20	EA 1
423	5	PAFZZ	5310-00-814-0672	MS51943-36	96906	NUT, SELF-LOCKING UOC: DAE, V20	EA 5
423	6	PAFZZ	5310-00-488-3888	MS51943-40	96906	NUT, SELF-LOCKING UOC: DAE, V20	EA 6
423	7	PAFZZ	5340-01-104-4326	12257127	19207	BRACKET, ANGLE UOC: DAE, V20	EA 1
423	8	PAFZZ	4720-01-105-4067	12257109-2	19207	HOSE ASSEMBLY, NONMETALLIC UOC: DAE, V20	EA 1
423	9	PAFZZ	4730-01-090-4919	12255651-2	19207	ADAPTER, STRAIGHT, PIPE UOC: DAE, V20	EA 1
423	10	PAFZZ	4730-00-676-7566	MS51500-24	96906	ADAPTER, STRAIGHT, PIPE UOC: DAE, V20	EA 1
423	11	PAFZZ	4730-00-089-3406	M52525/16-24	81349	FLANGE, PIPE, SWIVEL UOC: DAE, V20	EA 2
423	12	PAFZZ	5310-00-584-5272	MS35338-48	96906	WASHER, LOCK UOC: DAE, V20	EA 4
423	13	PAFZZ	5305-00-071-2069	MS90728-113	96906	SCREW, CAP, HEXAGON UOC: DAE, V20	EA 4
423	14	PAFZZ	4720-01-192-3504	12302871	19207	HOSE ASSEMBLY, NONMETALLIC UOC: DAE, V20	EA 1
423	15	PAFZZ	4710-01-089-2060	12257108	19207	TUBE ASSEMBLY, METAL UOC: DAE, V20	EA 1
423	16	PAFZZ	4730-01-090-4924	12257120	19207	ADAPTER, STRAIGHT UOC: DAE, V20	EA 1
423	17	PAFZZ	5305-00-068-0511	MS90728-62	96906	SCREW, CAP, HEXAGON UOC: DAE, V20	EA 4
423	18	PAFZZ	5310-00-637-9541	MS35338-46	96906	WASHER, LOCK UOC: DAE, V20	EA 4
423	19	PAFZZ	4730-00-755-7609	M52525/16-16	81349	FLANGE, PIPE, SWIVEL UOC: DAE, V20	EA 2
423	20	PAFZZ	4720-01-106-3982	12257110-2	19207	HOSE ASSEMBLY, NONMETALLIC UOC: DAE, V20	EA 2
423	21	PAFZZ	5330-00-579-7925	MS28775-219	96906	PACKING, PREFORMED UOC: DAE, V20	EA 1
423	22	PAFZZ	5330-00-579-7927	MS28775-225	96906	PACKING, PREFORMED UOC: DAE, V20	EA 1
423	23	PAFZZ	5305-00-719-5235	MS90727-114	96906	SCREW, CAP, HEXAGON UOC: DAE, V20	EA 2
423	24	PAFZZ	5305-00-719-5238	MS90727-115	96906	SCREW, CAP, HEXAGON UOC: DAE, V20	EA 4
423	25	PAFZZ	5310-00-994-1006	MS51943-38	96906	NUT, SELF-LOCKING UOC: DAE, V20	EA 2

(1)	(2)	(3)	(4)	(5)	(6)	(7)	(8)
ILLUS.							QTY
(a)	(b)	SMR	NATIONAL	PART	DESCRIPTION	U/M	INC
FIG.	ITEM	CODE	STOCK	NUMBER	FSCM		IN
NO.	NO.		NUMBER				UNIT
					USABLE ON CODE		
423	26	PAFZZ	5330-00-285-9842	MS28778-10	96906	PACKING, PREFORMED UOC:DAE,V20	EA 2
423	27	PAFZZ	4730-00-974-7313	MS51527A10	96906	ELBOW UOC:DAE,V20	EA 1
423	28	PAFFF	4810-01-112-2162	11669457-1	19207	VALVE ASSEMBLY UOC:DAE,V20	EA 1
423	29	PAFZZ	4730-00-173-1829	MS51526-B10	96906	ADAPTER, STRAIGHT, TUBE UOC:DAE,V20	EA 1
423	30	PAFZZ	4730-01-139-1585	MS51521A10	96906	ELBOW, TUBE UOC:DAE,V20	EA 1
423	31	PAFZZ	4720-01-089-2016	12276973	19207	HOSE ASSEMBLY, NONMETALLIC UOC:DAE,V20	EA 1
423	32	PAFZZ	4730-00-021-1802	MS51500A16 -12	96906	ADAPTER, STRAIGHT, PIPE UOC:DAE,V20	EA 1
423	33	PAFZZ	4730-01-090-4474	12257113	19207	ELBOW, PIPE, TO BOSS UOC:DAE,V20	EA 1
423	34	PAFZZ	5305-00-709-8542	MS90727-91	96906	SCREW, CAP, HEXAGON UOC:DAE,V20	EA 2

END OF FIGURE

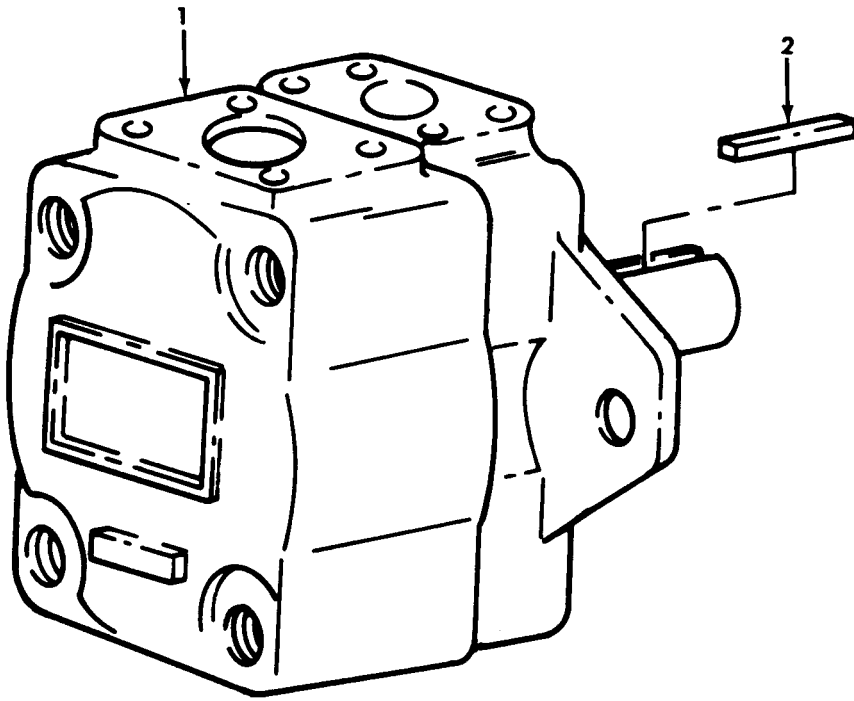

TA 468134

Figure 424. Dump Control Pump Assembly.

(1)	(2)	(3)	(4)	(5)	(6)	(7)	(8)
ILLUS.							QTY
(a)	(b)	SMR	NATIONAL	PART	DESCRIPTION	U/M	INC
FIG. NO.	ITEM NO.	CODE	STOCK NUMBER	NUMBER	FSCM	USABLE ON CODE	IN UNIT
GROUP 2001 HOIST, CRANE, OR WINCH ASSEMBLY							
FIG. 424 DUMP CONTROL PUMP ASSEMBLY							
424	1	PAFZZ		26VQ14A- 1C-20	62983	PUMP ASSEMBLY UOC:DAE,V20	EA 1
424	2	PAFZZ	5315-00-264-3099	MS20066-187	96906	KEY, MACHINE UOC:DAE.V20	EA 1
END OF FIGURE							

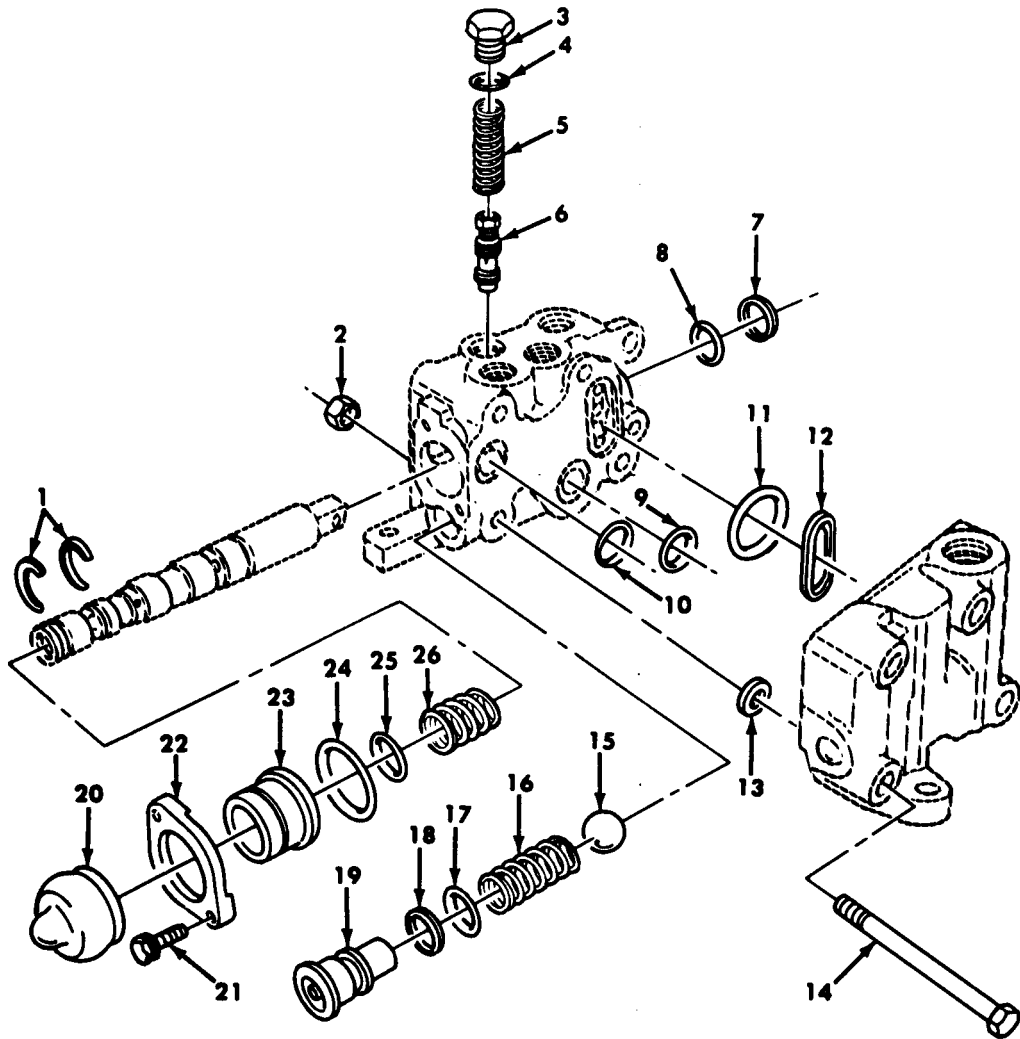

TA 468135

Figure 425. Dump Control Valve Assembly.

(1)	(2)	(3)	(4)	(5)	(6)	(7)	(8)
ILLUS.							QTY
(a)	(b)	SMR	NATIONAL	PART	DESCRIPTION	U/M	INC
FIG.	ITEM	CODE	STOCK	NUMBER	FSCM		IN
NO.	NO.		NUMBER				UNIT
					GROUP 2001 HOIST,CRANE,OR WINCH ASSEMBLY		
					FIG.425 DUMP CONTROL VALVE ASSEMBLY		
425	1	PAFZZ	5310-00-867-1465	284156	62983 WASHER,SLOTTED UOC:DAE,V20	EA	2
425	2	PAFZZ	5310-00-732-0558	1454	62983 NUT,PLAIN,HEXAGON UOC:DAE,V20	EA	4
425	3	PAFZZ	5365-00-674-6831	186580	62983 PLUG,MACHINE UOC:DAE,V20	EA	1
425	4	PAFZZ	5330-00-948-6482	154129	62983 PACKING,PREFORMED PART OF KIT P/N 922906 UOC:DAE,V20	EA	1
425	5	PAFZZ	5360-00-918-1920	259871	62983 SPRING,HELICAL UOC:DAE.V20	EA	1
425	6	PAFZZ	4820-00-960-9329	232797	29983 PISTON VALVE UOC:DAE,V20	EA	1
425	7	KFFZZ		286669	62983 PACKING,PREFORMED PART OF KIT P/N 922906 UOC:DAE.V20	EA	1
425	8	KFFZZ		283856	62983 RING,QUADRANT PART OF KIT P/N 922906 UOC:DAE.V20	EA	1
425	9	KFFZZ		223489	62983 SEAL,CONTROL VALVE PART OF KIT P/N 922906 UOC:DAE.V20	EA	1
425	10	KFFZZ		223493	62983 GASKET PART OF KIT P/N 922906 UOC:DAE.V20	EA	1
425	11	KFFZZ		226161	62983 PACKING,CONTROL PART OF KIT P/N 922906 UOC:DAE,V20	EA	1
425	12	KFFZZ		237736	62983 RETAINER,OIL SEAL PART OF KIT P/N 922906 UOC:DAE,V20	EA	1
425	13	PAFZZ	5365-00-182-6713	307198	62983 SHIM UOC:DAE.V20	EA	4
425	14	PAFZZ	5305-01-020-0709	146835	62983 SCREW UOC:DAE.V20	EA	4
425	15	PAFZZ	3110-00-899-4353	1656	62983 BALL,BEARING UOC:DAE.V20	EA	1
425	16	PAFZZ	5360-00-953-5205	223388	62983 SPRING,HELICAL UOC:DAE,V20	EA	1
425	17	KFFZZ		154008	62983 PACKING,PREFORMED PART OF KIT P/N 922906 UOC:DAE.V20	EA	1
425	18	KFFZZ		271722	62983 RETAINER,PACKING PART OF KIT P/N 922906 UOC:DAE,V20	EA	1
425	19	PAFZZ	2530-00-087-0327	222640	62983 PLUG UOC:DAE,V20	EA	1
425	20	KFFZZ		307951	62983 DUST COVER PART OF KIT P/N 923080 UOC:DAE,V20	EA	1
425	21	PAFZZ	5305-00-471-3909	282027	62983 SCREW,MACHINE UOC:DAE,V20	EA	2
425	22	PAFZZ	5340-00-889-5209	284154	62983 RETAINER UOC:DAE,V20	EA	1
425	23	KFFZZ		284155	62983 SLEEVE PART OF KIT P/N 923080 UOC:DAE.V20	EA	1
425	24	KFFZZ		187000	62983 PACKING PART OF KIT P/N 923080.922906 UOC:DAE,V20	EA	1
425	25	KFFZZ		282971	62983 RING PART OF KIT P/N 922906 UOC:DAE,V20	EA	1
425	26	PAFZZ	5360-00-960-9326	246632	62983 SPRING,VALVE UOC:DAE,V20	EA	1

END OF FIGURE

425-1

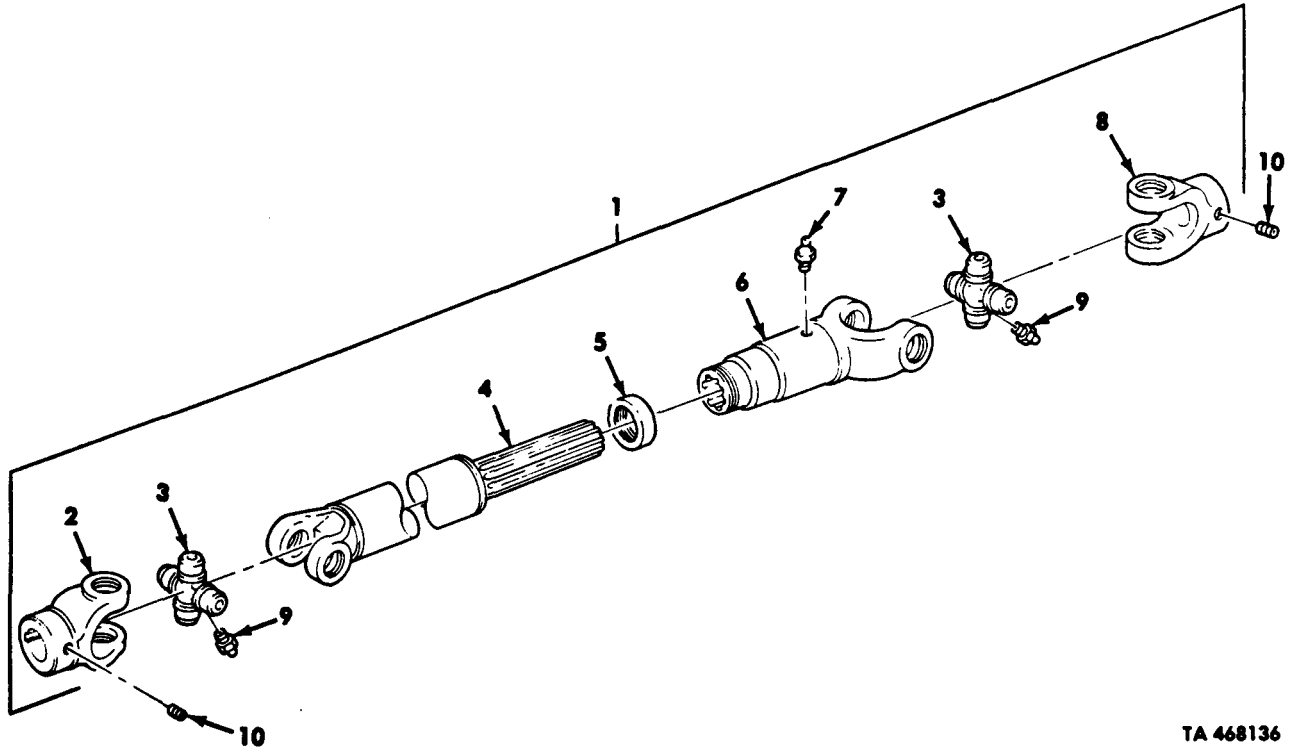

TA 468136

Figure 426. Dump Control Propeller Drive Shaft Assembly.

(1)	(2)	(3)	(4)	(5)	(6)	(7)	(8)
ILLUS.							QTY
(a)	(b)	SMR	NATIONAL	PART	DESCRIPTION	U/M	INC
FIG. NO.	ITEM NO.	CODE	STOCK NUMBER	NUMBER	FSCM	USABLE ON CODE	IN UNIT
GROUP 2001 HOIST,CRANE,OR WINCH ASSEMBLY							
FIG.426 DUMP CONTROL PROPELLER DRIVE SHAFT ASSEMBLY							
426	1	PAOOO	2520-01-111-2280	11669461	19207	PROPELLER SHAFT UOC:DAE,V20	EA 1
426	2	PAOZZ	2520-01-134-1089	L6NYR20-4	78500	YOKE,UNIVERSAL JOINT UOC:DAE,V20	EA 1
426	3	PAOZZ	2520-01-134-3455	CPL6R-40	78500	UNIVERSAL JOINT UOC:DAE,V20	EA 2
426	43	XAOZZ		9030444862	78500	SHAFT ASSEMBLY UOC:DAE,V20	EA 1
426	5	PAOZZ	2520-01-134-3706	DCL6N-3	78500	CAP,DUST,PROPELLER UOC:DAE,V20	EA 1
426	6	XAOZZ		L6NLS20-24	70960	SLIP YOKE UOC:DAE,V20	EA 1
426	7	PAOZZ	4730-00-050-4203	MS15001-1	96906	FITTING,LUBRICATION UOC:DAE,V20	EA 1
426	8	PAOZZ	2520-01-134-3471	L6NYR14-19	78500	YOKE,UNIVERSAL JOINT UOC:DAE,V20	EA 1
426	9	PAOZZ	4730-00-050-4203	MS15001-1	96906	FITTING,LUBRICATION UOC:DAE,V20	EA 2
426	10	PAOZZ	5305-00-058-9389	MS51977-74	96906	SETSCREW UOC:DAE,V20	EA 2
END OF FIGURE							

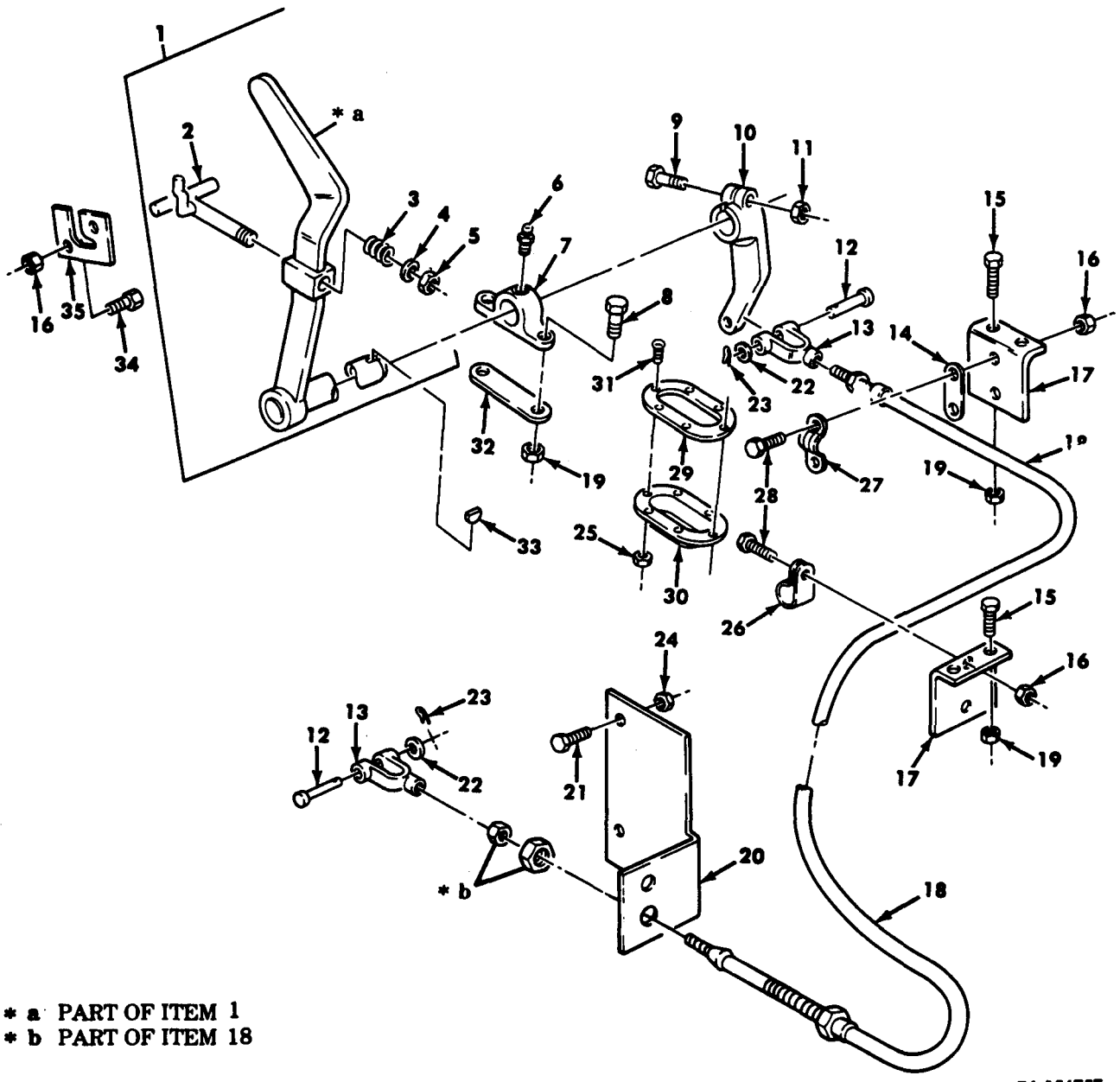

TA 156757

Figure 427. Dump Controls, Lever Assembly, Cable, and Mounting Hardware.

(1)	(2)	(3)	(4)	(5)	(6)	(7)	(8)
ILLUS.							QTY
(a) (b)	SMR	NATIONAL	PART		DESCRIPTION	U/M	INC
FIG. ITEM	CODE	STOCK	NUMBER	FSCM	USABLE ON CODE		IN
NO. NO.		NUMBER					UNIT
GROUP 2001 HOIST, CRANE, OR WINCH ASSEMBLY							
FIG. 427 DUMP CONTROLS, LEVER ASSEMBLY, CABLE, AND MOUNTING HARDWARE							
427	1	PAFFF	3040-01-104-9154	12256356-1	19207	LEVER, MANUAL CONTROL UOC: DAE, DAF, V19, V20	EA 1
427	2	PAFZZ	2590-01-082-2524	12256411	19207	LOCK, HOIST, LEVER UOC: DAE, DAF, V19, V20	EA 1
427	3	PAFZZ	5360-00-752-1975	7521975	19207	SPRING, HELICAL UOC: DAE, DAF, V19, V20	EA 1
427	4	PAFZZ	5310-00-080-6004	MS27183-14	96906	WASHER, FLAT UOC: DAE, DAF, V19, V20	EA 1
427	5	PAFZZ	5310-00-814-0672	MS51943-36	96906	NUT, SELF-LOCKING UOC: DAE, DAF, V19, V20	EA 1
427	6	PAOZZ	4730-00-050-4208	MS15003-1	96906	FITTING, LUBRICATION UOC: DAE, DAF, V19, V20	EA 2
427	7	PPFZZ	2520-00-741-1401	7411410	19207	BRACKET, CONTROL UOC: DAE, DAF, V19, V20	EA 2
427	8	PAFZZ	5305-00-269-3238	MS90727-62	96906	SCREW, CAP, HEXAGON UOC: DAE, DAF, V19, V20	EA 4
427	9	PAFZZ	5305-00-719-5239	MS90727-116	96906	SCREW, CAP, HEXAGON UOC: DAE, DAF, V19, V20	EA 1
427	10	PPFZZ	3040-01-104-3851	12276954	19207	LEVER, REMOTE CONTROL UOC: DAE, DAF, V19, V20	EA 1
427	11	PAFZZ	5310-00-488-3888	MS51943-40	96906	NUT, SELF-LOCKING UOC: DAE, DAF, V19, V20	EA 1
427	12	PAOZZ	5315-00-990-2889	MS20392- 5C31	96906	PIN, STRAIGHT, HEADED UOC: DAE, DAF, V19, V20	EA 2
427	13	PAFZZ	5340-01-104-9005	12276916	19207	CLEVIS, ROD END UOC: DAE, DAF, V19, V20	EA 2
427	14	PAFZZ	5365-01-109-3353	12256286	19207	SPACER, PLATE UOC: DAE, DAF, V19, V20	EA 1
427	15	PAFZZ	5305-00-269-2804	MS90726-61	96906	SCREW, CAP, HEXAGON UOC: DAE, DAF, V19, V20	EA 4
427	16	PAFZZ	5310-00-935-9022	MS51943-32	96906	NUT, SELF-LOCKING UOC: DAE, DAF, V19, V20	EA 5
427	17	PPFZZ	5340-01-111-1351	12276955	19207	BRACKET, ANGLE UOC: DAE, DAF, V19, V20	EA 2
427	18	PAFZZ	2920-01-142-1310	11669464-1	19207	CABLE ASSEMBLY UOC: DAE, DAF, V19, V20	EA 1
427	19	PAFZZ	5310-00-814-0672	MS51943-36	96906	NUT, SELF-LOCKING UOC: DAE, DAF, V19, V20	EA 8
427	20	PPFZZ	5340-01-107-5221	12276906	19207	BRACKET, ANGLE UOC: DAE, DAF, V19, V20	EA 1
427	21	PAFZZ	5305-00-269-2803	MS90726-60	96906	SCREW, CAP, HEXAGON UOC: DAE, V20	EA 2
427	22	PAOZZ	5310-00-080-6004	MS27183-14	96906	WASHER, FLAT UOC: DAE, DAF, V19, V20	EA 2
427	23	PAOZZ	5315-00-234-1863	AN381-3-12	88044	PIN, COTTER UOC: DAE, DAF, V19, V20	EA 2
427	24	PAFZZ	5310-00-814-0672	MS51943-36	96906	NUT, SELF-LOCKING UOC: DAE, V20	EA 2
427	25	PAFZZ	5310-00-208-1918	AN365- 1024A	88044	NUT, SELF-LOCKING UOC: DAE, DAF, V19, V20	EA 6

(1)	(2)	(3)	(4)	(5)	(6)	(7)	(8)
ILLUS.							QTY
(a)	(b)	SMR	NATIONAL	PART	DESCRIPTION	U/M	INC
FIG.	ITEM	CODE	STOCK	NUMBER	FSCM		IN
NO.	NO.		NUMBER				UNIT
					USABLE ON CODE		
427	26	PAFZZ	5340-00-984-8540	MS21333-102	96906	EA	1
					CLAMP, LOOP UOC:DAE, DAF, V19, V20		
427	27	PAFZZ	5340-01-128-5302	12256285	19207	EA	1
					CLAMP, CABLE UOC:DAE, DAF, V19, V20		
427	28	PAFZZ	5305-00-068-0513	MS90727-6	96906	EA	3
					SCREW, CAP, HEXAGON UOC:DAE, DAF, V19, V20		
427	29	PAFZZ	5365-01-090-2074	12256377	19207	EA	1
					RETAINER, RING, SEAL UOC:DAE, DAF, V19, V20		
427	30	PAFZZ	5330-01-104-8943	12256378	19207	EA	1
					SEAL, RUBBER, CONTROL UOC:DAE, DAF, V19, V20		
427	31	PAFZZ	5306-00-044-0502	440502	21450	EA	6
					BOLT, MACHINE UOC:DAE, DAF, V19, V20		
427	32	PAFZZ	5365-01-109-9490	12256382	19207	EA	2
					SPACER, PLATE UOC:DAE, DAF, V19, V20		
427	33	PAFZZ	5315-00-616-5520	MS35756-14	96906	EA	1
					KEY, WOODRUFF UOC:DAE, DAF, V19, V20		
427	34	PAFZZ	5305-00-269-3239	MS90727-63	96906	EA	2
					SCREW, CAP, HEXAGON UOC:DAE, DAF, V19, V20		
427	35	PAFZZ	5340-01-111-9878	12256376	19207	EA	1
					STRIKE, CATCH UOC:DAE, DAF, V19, V20		

END OF FIGURE

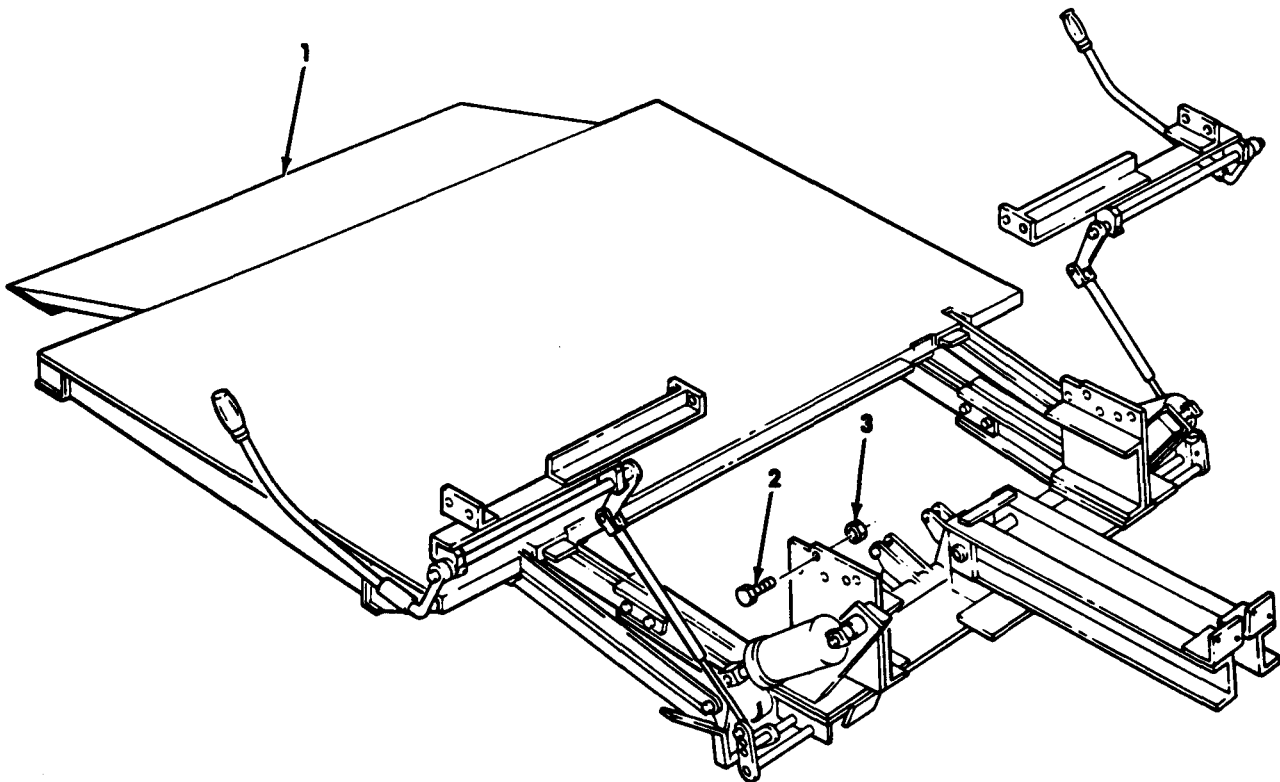

TA 468137

Figure 428. Van Hydraulic Liftgate Assembly and Mounting Hardware.

(1)	(2)	(3)	(4)	(5)	(6)	(7)	(8)
ILLUS.							QTY
(a)	(b)	SMR	NATIONAL	PART	DESCRIPTION	U/M	INC
FIG.	ITEM	CODE	STOCK	NUMBER	FSCM		IN
NO.	NO.		NUMBER				UNIT
					GROUP 2001 HOIST,CRANE,OR WINCH ASSEMBLY FIG.428 VAN HYDRAULIC LIFTGATE ASSEMBLY AND MOUNTING HARDWARE		
428	1	PFFFF	3830-01-134-1946	G-40-2	64203 LIFTGATE, HYDRAULIC UOC:DAK, V25	EA	1
428	2	PFFZZ	5305-01-135-4754	G-18711	64203 SCREW, CAP, HEXAGON UOC:DAK, V25	EA	12
428	3	PFFZZ	5310-01-122-4595	G-9333	64203 NUT, PLAIN, HEXAGON UOC:DAK, V25	EA	12
					END OF FIGURE		

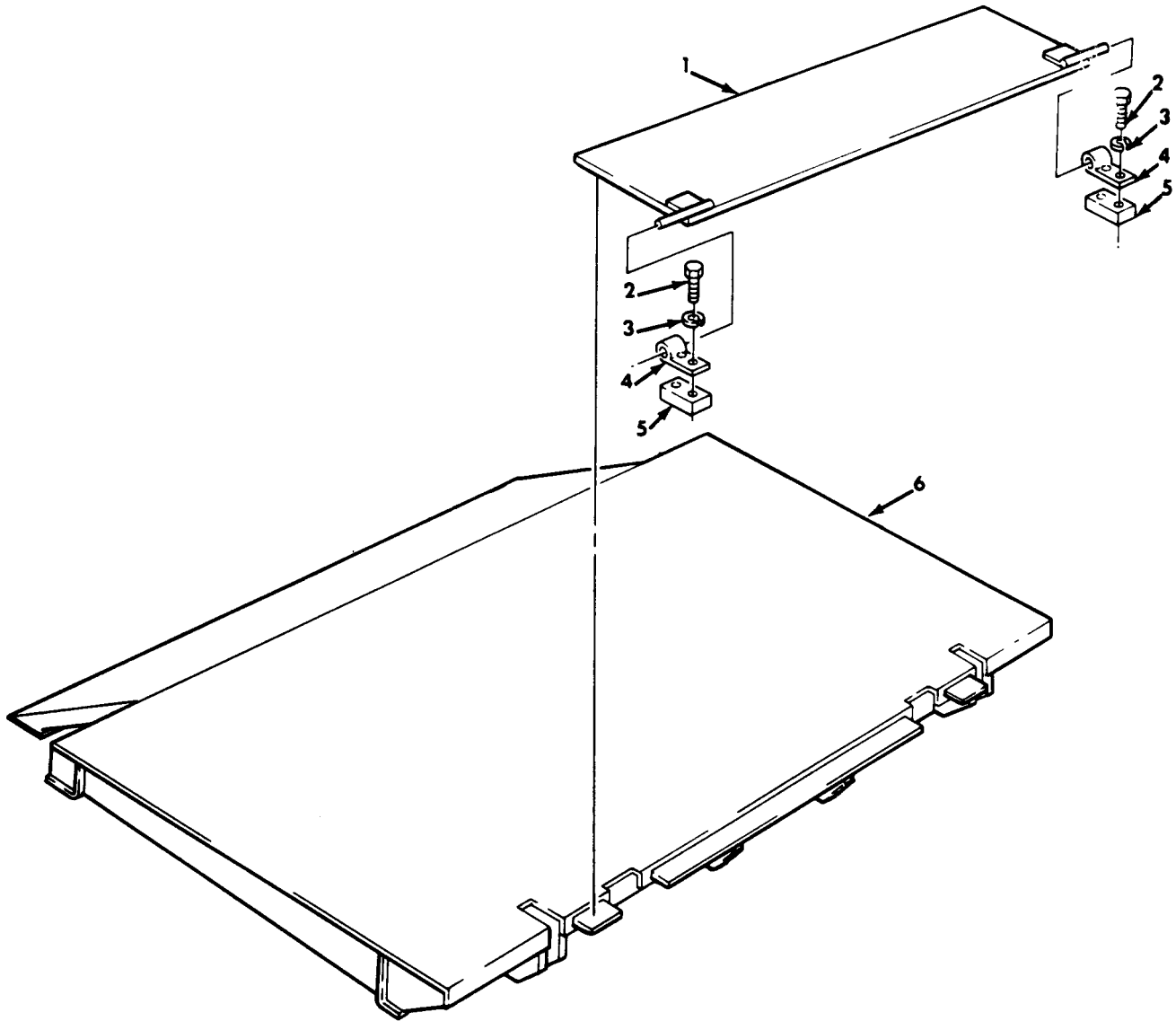

TA 468138

Figure 429. Liftgate Platform Assembly and Hinge Plate.

(1)	(2)	(3)	(4)	(5)	(6)	(7)	(8)
ILLUS.							QTY
(a)	(b)	SMR	NATIONAL	PART	DESCRIPTION	U/M	INC
FIG.	ITEM	CODE	STOCK	NUMBER	FSCM		IN
NO.	NO.		NUMBER				UNIT
					GROUP 2001 HOIST,CRANE,OR WINCH ASSEMBLY FIG.429 LIFTGATE PLATFORM ASSEMBLY AND HINGE PLATE		
429	1	PAFZZ	5340-01-204-8720	20-33433B	64203 PLATE,HINGE UOC:DAK,V25	EA	1
429	2	PPFZZ	5305-01-135-4839	10-42253	64203 SCREW,CAP,HEXAGON UOC:DAK,V25	EA	4
429	3	PPFZZ	5310-01-122-6148	G-39250	64203 WASHER,LOCK UOC:DAK,V25	EA	4
429	4	PAFZZ	5340-01-205-9479	20-33607-A	64203 LEAF,BUTT HINGE UOC:DAK,V25	EA	2
429	5	PPFZZ	5340-01-122-4489	10-40133-A	64203 BAR UOC:DAK,V25	EA	2
429	6	PPFZZ	5305-01-122-5304	20-33341-D	64203 PLATFORM ASSEMBLY UOC:DAK,V25	EA	1
					END OF FIGURE		

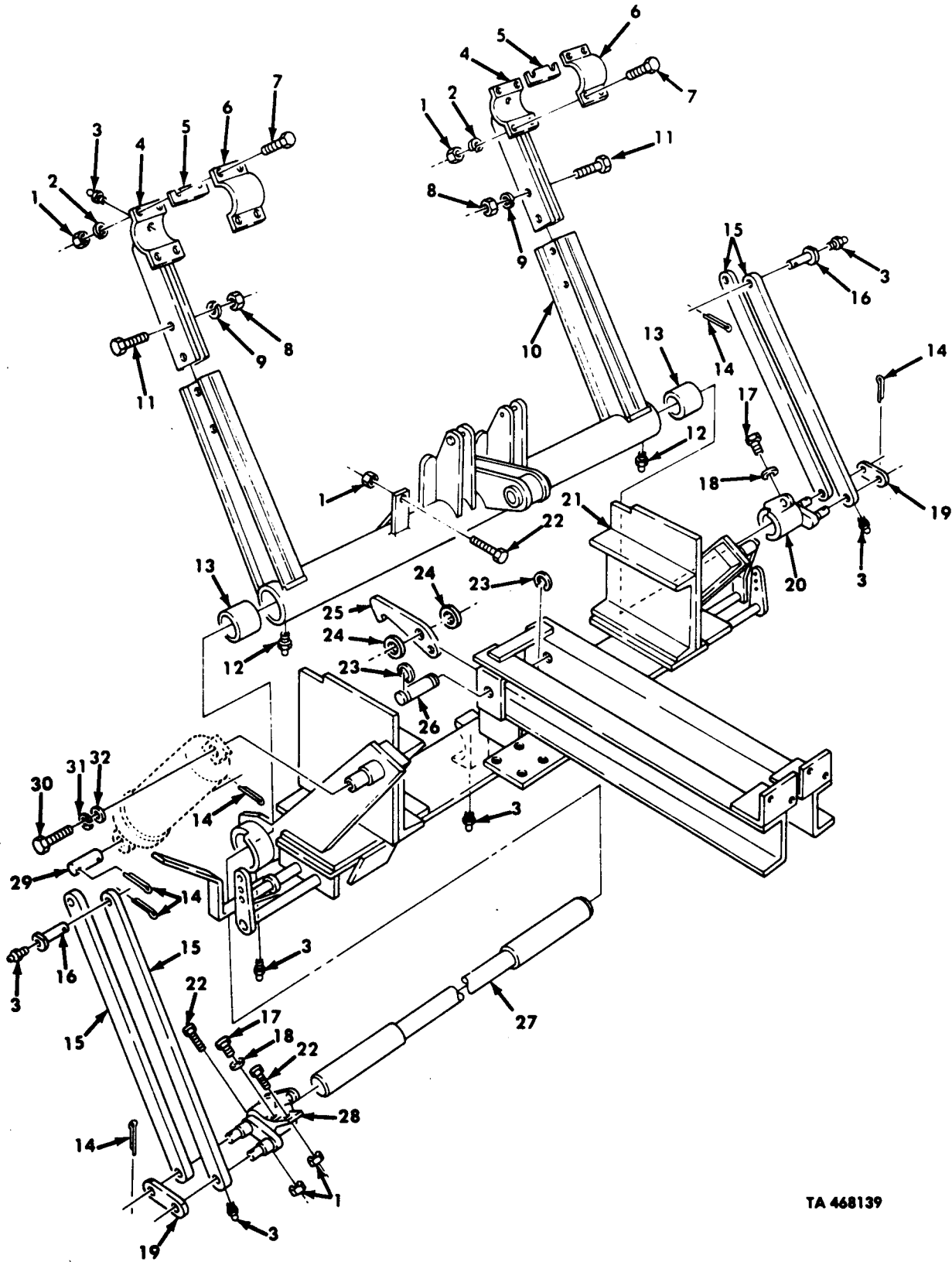

TA 468139

Figure 430. Liftgate Frame and Linkage.

(1) ILLUS. (a) FIG. NO.	(2) (b) ITEM NO.	(3) SMR CODE	(4) NATIONAL STOCK NUMBER	(5) PART NUMBER	(6) FSCM	(7) DESCRIPTION USABLE ON CODE	(8) QTY INC IN UNIT
GROUP 2001 HOIST, CRANE, OR WINCH ASSEMBLY							
FIG. 430 LIFTGATE FRAME AND LINKAGE							
430	1	PPFZZ	5310-01-122-6109	G-9125	64203	NUT, PLAIN, HEXAGON UOC: DAK, V25	EA 11
430	2	PPFZZ	5310-01-122-6148	G-39250	64203	WASHER, LOCK UOC: DAK, V25	EA 8
430	3	PAOZZ	4730-01-126-0218	G-7030	64203	FITTING, LUBRICATION UOC: DAK, V25	EA 10
430	4	PPFZZ	2510-00-122-2822	20-33762-B	64203	BEARING ARM, LIFTGATE UOC: DAK, V25	EA 2
430	5	PPFZZ	5365-01-123-7082	10-42651-A	64203	SHIM UOC: DAK, V25	EA 10
430	6	PPFZZ	3130-01-146-3943	10-40397A	64203	CAP, BEARING UOC: DAK, V25	EA 2
430	7	PPFZZ	5305-01-135-4839	10-42253	64203	SCREW, CAP, HEXAGON UOC: DAK, V25	EA 8
430	8	PPFZZ	5310-01-122-4596	G-9377	64203	NUT, PLAIN, HEXAGON UOC: DAK, V25	EA 4
430	9	PPFZZ	5310-01-122-6152	G-39500	64203	WASHER, LOCK UOC: DAK, V25	EA 4
430	10	XBFZZ		20-33281-D	64203	LIFT, FRAME ASSEMBLY UOC: DAK, V25	EA 1
430	11	PPFZZ	5305-01-145-8385	10-42259-A	64203	SCREW, CAP, HEXAGON UOC: DAK, V25	EA 4
430	12	PAOZZ	4730-01-125-9975	G-7009	64203	FITTING, LUBRICATION UOC: DAK, V25	EA 2
430	13	PPFZZ	3120-01-128-5222	10-42258-A	64203	BUSHING, SLEEVE UOC: DAK, V25	EA 1
430	14	PAFZZ	5315-01-137-6858	G-6161	64203	PIN, COTTER UOC: DAK, V25	EA 12
430	15	PAFFZZ	2590-01-143-1455	10-42427-D	64203	ROD, RADIUS UOC: DAK, V25	EA 4
430	16	PPFZZ	5315-01-122-2014	10-40214-A	64203	PIN UOC: DAK, V25	EA 4
430	17	PPFZZ	5305-01-122-5474	10-42469-A	64203	SCREW, CAP, HEXAGON UOC: DAK, V25	EA 2
430	18	PPFZZ	5310-01-122-7677	G-74004	64203	WASHER, LOCK UOC: DAK, V25	EA 2
430	19	PPF11	3040-01-198-2652	10-40436-A	64203	CONNECTING LINK, RIGID UOC: DAK, V25	EA 2
430	20	PPFZZ	2520-01-126-0272	20-33479-B	64203	CLUTCH ASSEMBLY UOC: DAK, V25	EA 1
430	21	XAFZZ		20-33214-D	64203	MAIN FRAME ASSEMBLY UOC: DAK, V25	EA 1
430	22	PPFZZ	5305-01-122-4702	10-42723-A	64203	SCREW, CAP, HEXAGON UOC: DAK, V25	EA 3
430	23	PAFZZ	5365-00-804-2025	G-43028	64203	RING, RETAINING UOC: DAK, V25	EA 4
430	24	PPFZZ	3040-01-125-5529	10-40446-A	64203	COLLAR, SHAFT UOC: DAK, V25	EA 4
430	25	PPFZZ	5340-01-122-4491	10-42090-B	64203	LATCH UOC: DAK, V25	EA 2

(1) ILLUS. (a) FIG. NO.	(2) (b) ITEM NO.	(3) SMR CODE	(3) NATIONAL STOCK NUMBER	(4) PART NUMBER	(5) FSCM	(6) DESCRIPTION USABLE ON CODE	(7) U/M	(8) QTY INC IN UNIT
430	26	PPFZZ	3040-01-126-0230	10-42163-A	64203	SHAFT, STRAIGHT UOC:DAK, V25	EA	2
430	27	PPFZZ	3040-01-126-1749	20-33506-B	64203	SHAFT, SHOULDERED UOC:DAK, V25	EA	1
430	28	PPFZZ	2520-01-126-3847	20-33064-C	64203	CLUTCH ASSEMBLY, LEFT UOC:DAK, V25	EA	1
430	29	PPFZZ	5315-01-126-9412	10-40450-A	64203	PIVOT UOC:DAK, V25	EA	2
430	30	PPFZZ	5305-01-138-7624	10-42276-A	64203	SCREW UOC:DAK, V25	EA	2
430	31	PPFZZ	5310-01-122-6150	G-39300	64203	WASHER, LOCK UOC:DAK, V25	EA	2
430	32	PPFZZ	5310-01-122-7676	G-39475	64203	WASHER, FLAT UOC:DAK, V25	EA	2

END OF FIGURE

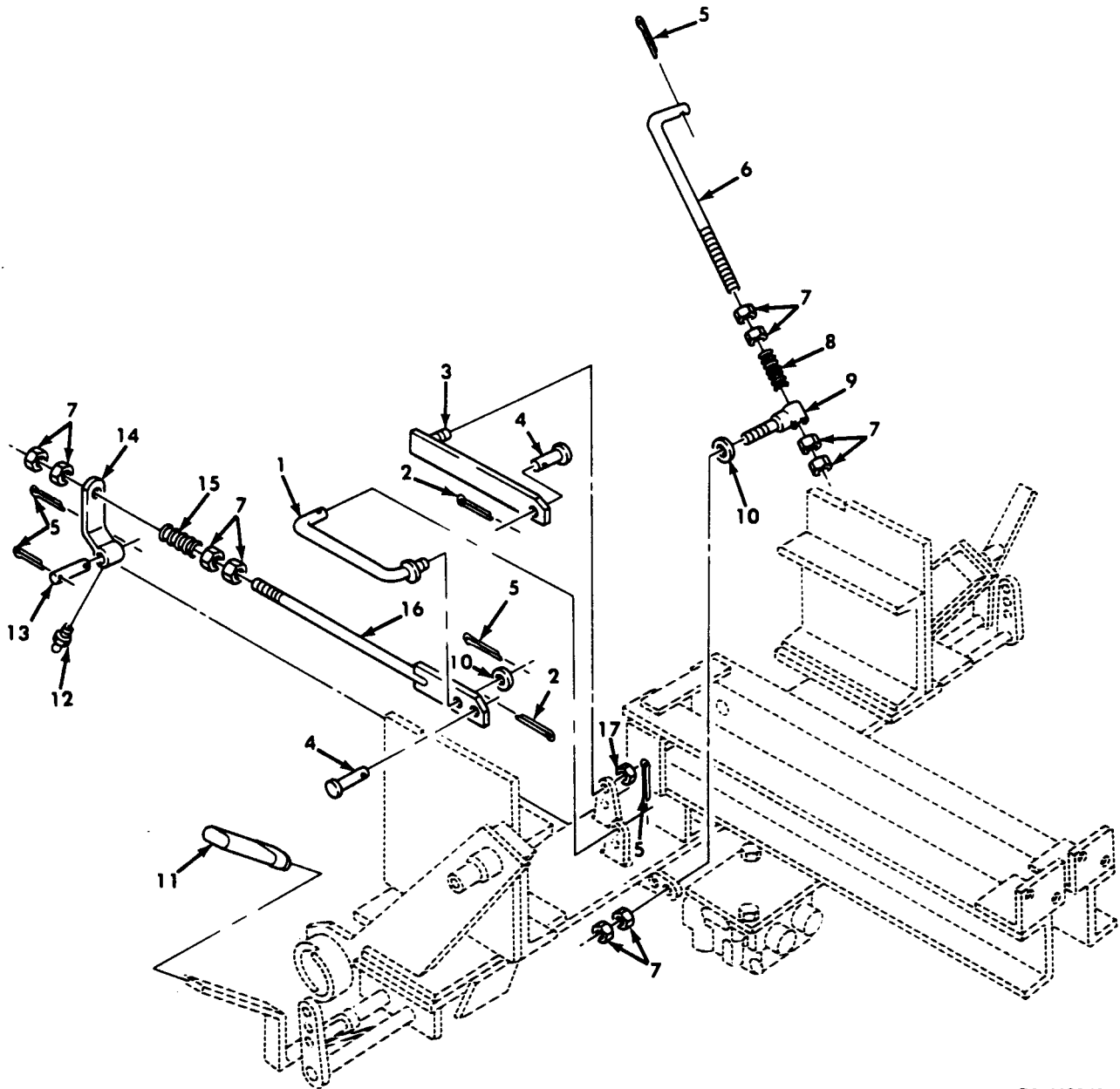

TA 468140

Figure 431. Liftgate Controls and Safety Latch.

(1)	(2)	(3)	(4)	(5)	(6)	(7)	(8)
ILLUS.							QTY
(a)	(b)	SMR	NATIONAL	PART	DESCRIPTION	U/M	INC
FIG.	ITEM	CODE	STOCK	NUMBER	FSCM		IN
NO.	NO.		NUMBER				UNIT
					GROUP 2001 HOIST,CRANE,OR WINCH ASSEMBLY		
					FIG.431 LIFTGATE CONTROLS AND SAFETY LATCH		
431	1	PAOZZ	3040-01-198-2653	20-33739-A	64203 CONNECTING LINK,RIGID UOC:DAK,V25	EA	1
431	2	PAOZZ	5315-01-122-4603	G-6005	64203 PIN,COTTER UOC:DAK,V25	EA	2
431	3	PAOZZ	5340-01-135-6743	20-33736-A	64203 CONNECTOR,ROD END UOC:DAK,V25	EA	1
431	4	PAOZZ	5315-01-122-4490	10-42473-A	64203 PIN UOC:DAK,V25	EA	2
431	5	PAOZZ	5315-01-122-4602	G-6107	64203 PIN,COTTER UOC:DAK,V25	EA	6
431	6	PAOZZ	3040-01-146-5952	10-40724-A	64203 CONNECTING LINK,RIGID UOC:DAK,V25	EA	2
431	7	PAOZZ	5310-01-122-5992	G-9178	64203 NUT UOC:DAK,V25	EA	16
431	8	PAOZZ	5360-01-127-0858	10-42264-A	64203 SPRING,HELICAL,COMPRESSION UOC:DAK,V25	EA	2
431	9	PAOZZ	5306-01-122-5388	10-42296-A	64203 BOLT,EYE UOC:DAK,V25	EA	2
431	10	PAOZZ	5310-01-122-7676	G-39475	64203 WASHER,FLAT UOC:DAK,V25	EA	2
431	11	PAOZZ	5340-01-205-9057	10-42460-A	64203 GRIP,HANDLE UOC:DAK,V25	EA	2
431	12	PAOZZ	4730-01-126-0218	G-7030	64203 FITTING,LUBRICATION UOC:DAK,V25	EA	1
431	13	PAOZZ	5315-01-122-8482	10-40447-A	64203 PIN,STRAIGHT,HEADLESS UOC:DAK,V25	EA	1
431	14	PAOZZ	5340-01-140-1156	20-33660-A	64203 CONNECTOR,ROD END UOC:DAK,V25	EA	1
431	15	PAOZZ	5360-01-122-0634	10-42297-A	64203 SPRING,HELICAL,COMPRESSION UOC:DAK,V25	EA	1
431	16	PAOZZ	5340-01-211-1622	20-33738-A	64203 CONNECTOR,ROD END UOC:DAK,V25	EA	1
431	17	PAOZZ	5310-01-122-6130	G-9185	64203 NUT,SELF-LOCKING UOC:DAK,V25	EA	1

END OF FIGURE

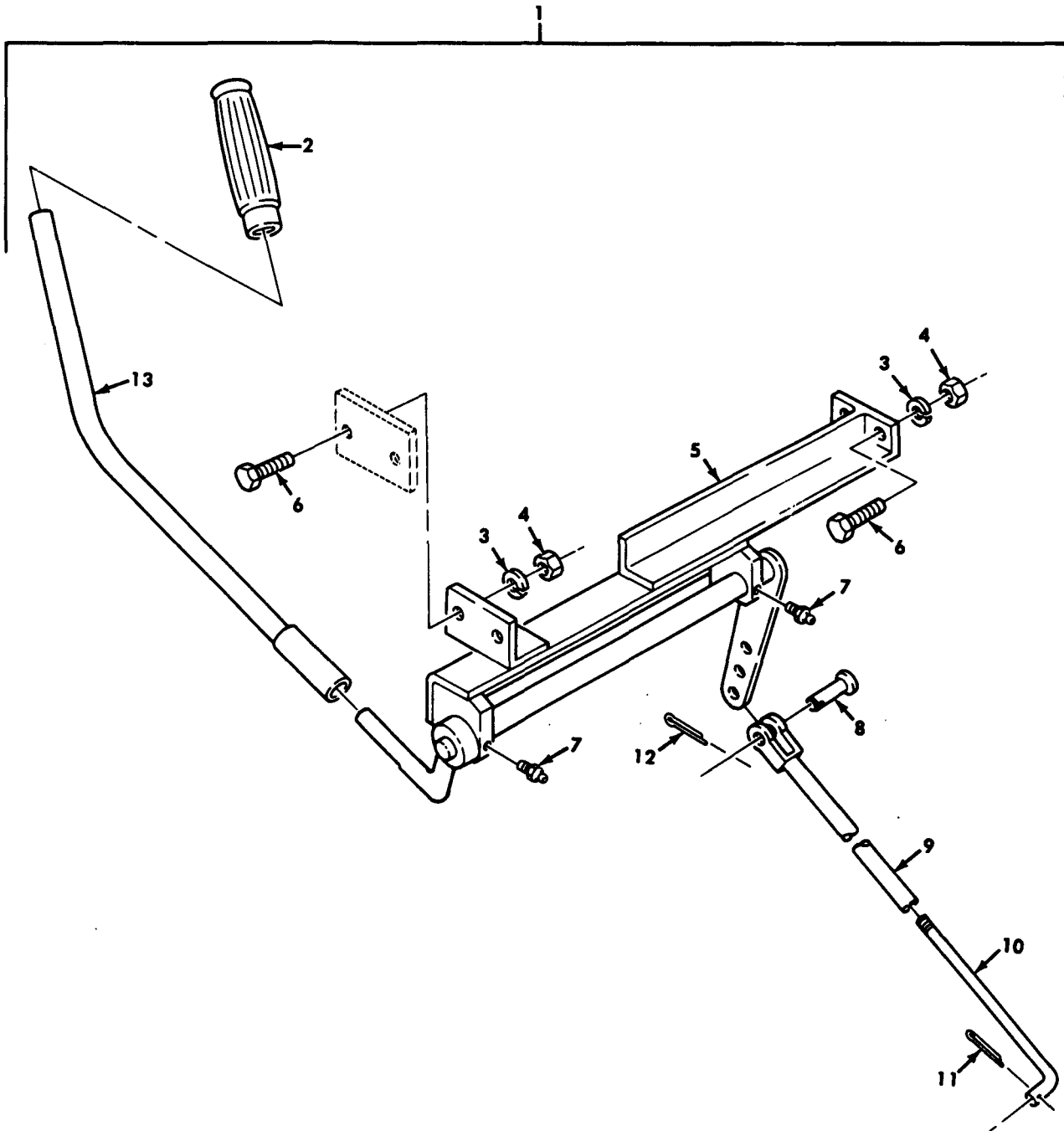

Figure 432. Liftgate Control Assembly, L. H., R.H

TA 468141

(1)	(2)	(3)	(4)	(5)	(6)	(7)	(8)
ILLUS.							QTY
(a)	(b)	SMR	NATIONAL	PART	DESCRIPTION	U/M	INC
FIG. NO.	ITEM NO.	CODE	STOCK NUMBER	NUMBER	FSCM		IN
							UNIT
					USABLE ON CODE		
					GROUP 2001 HOIST,CRANE,OR WINCH ASSEMBLY		
					FIG.432 LIFTGATE CONTROL ASSEMBLY,L.H.,R.H.		
432	1	PFFFF		20-34197-B	64203 CONTROL ASSEMBLY LEFT UOC:DAK,V25	EA	1
432	1	PFFFF	2590-01-238-0863	20-34198-B	64203 CONTROL ASSEMBLY RIGHT UOC:DAK,V25	EA	1
432	2	PAOZZ	5340-01-122-4632	10-42266-A	6430 GRIP HANDLE UOC:DAK,V25	EA	1
432	3	PAFZZ	5310-01-122-6148	G-39250	64203 WASHER, LOCK UOC:DAK,V25	EA	4
432	4	PAFZZ	5310-01-122-6109	G-9125	64203 NUT, PLAIN, HEXGON UOC:DAK,V25	EA	4
432	5	XAFZZ		20-338923-B	64203 CONTROL RELAY UOC:DAK,V25	EA	1
432	6	PAFZZ	5305-01-122-4703	10-42451-A	64203 SCREW,CAP, HEXAGON UOC:DAK,V25	EA	4
432	7	PAOZZ	4730-01-126-0218	G-7030	64203 FITTING,LUBRICATION UOC:DAK.V25	EA	2
432	8	PAOZZ	5315-01-122-2033	10-42265-A	64203 PIN, STRAIGHT, HEADED UOC:DAK.V25	EA	1
432	9	PAOZZ	3040-01-135-0346	20-33623-A	64203 CONNECTING LINK UOC:DAK,V25	EA	1
432	10	PAOZZ	3040-01-141-5032	10-40730-A	64203 CONNECTING LINK UOC:DAK,V25	EA	1
432	11	PAOZZ	5315-01-122-4602	G-6107	64203 PIN,COTTER UOC:DAK,V25	EA	2
432	12	PAOZZ	5315-01-206-5207	G-6055	64203 PIN,COTTER UOC:DAK,V25	EA	1
432	13	PAOZZ	3040-01-125-9678	20-33726-A	64203 HANDLE, TAILGATE UOC:DAK,V25	EA	1
					END OF FIGURE		

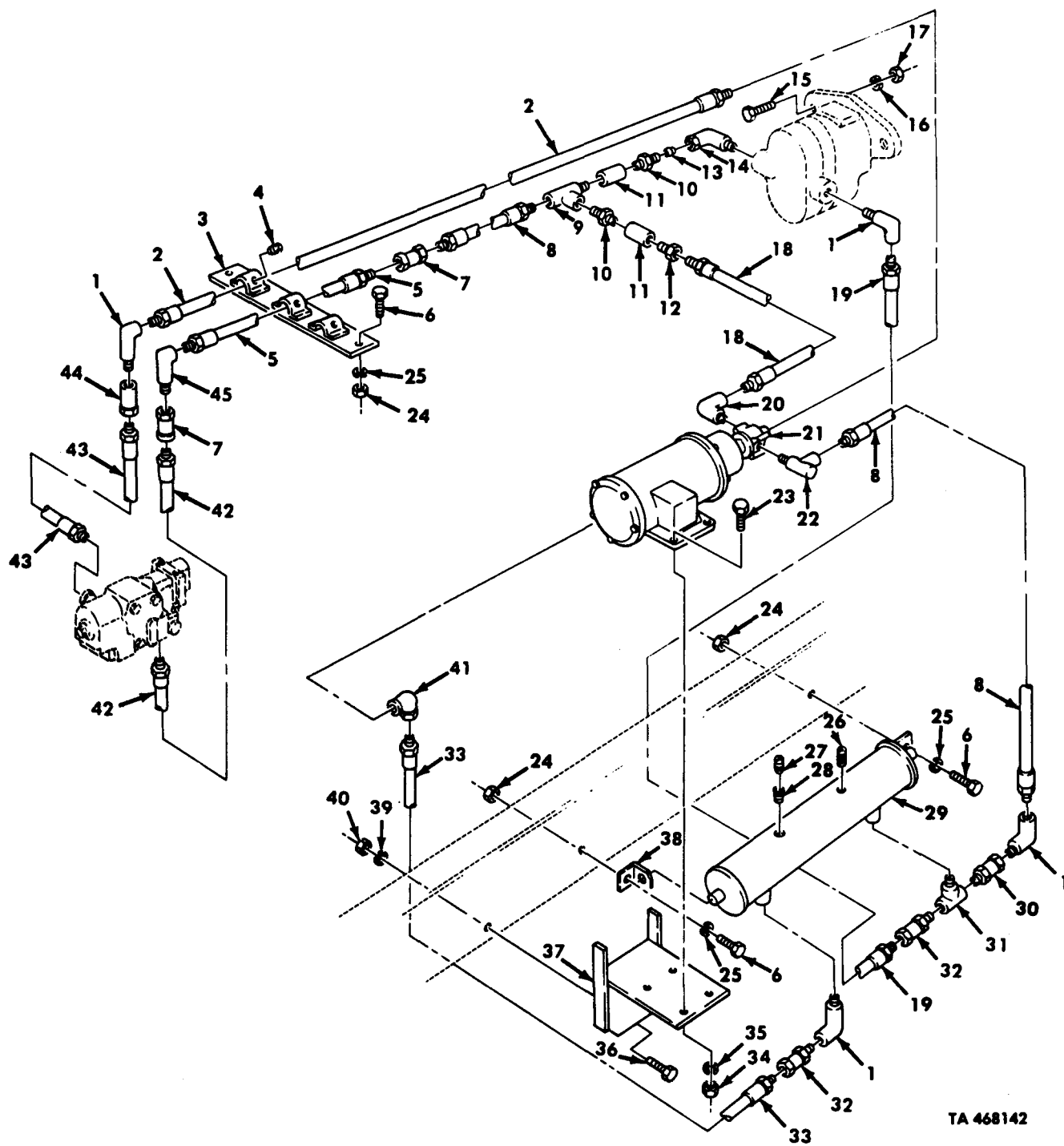
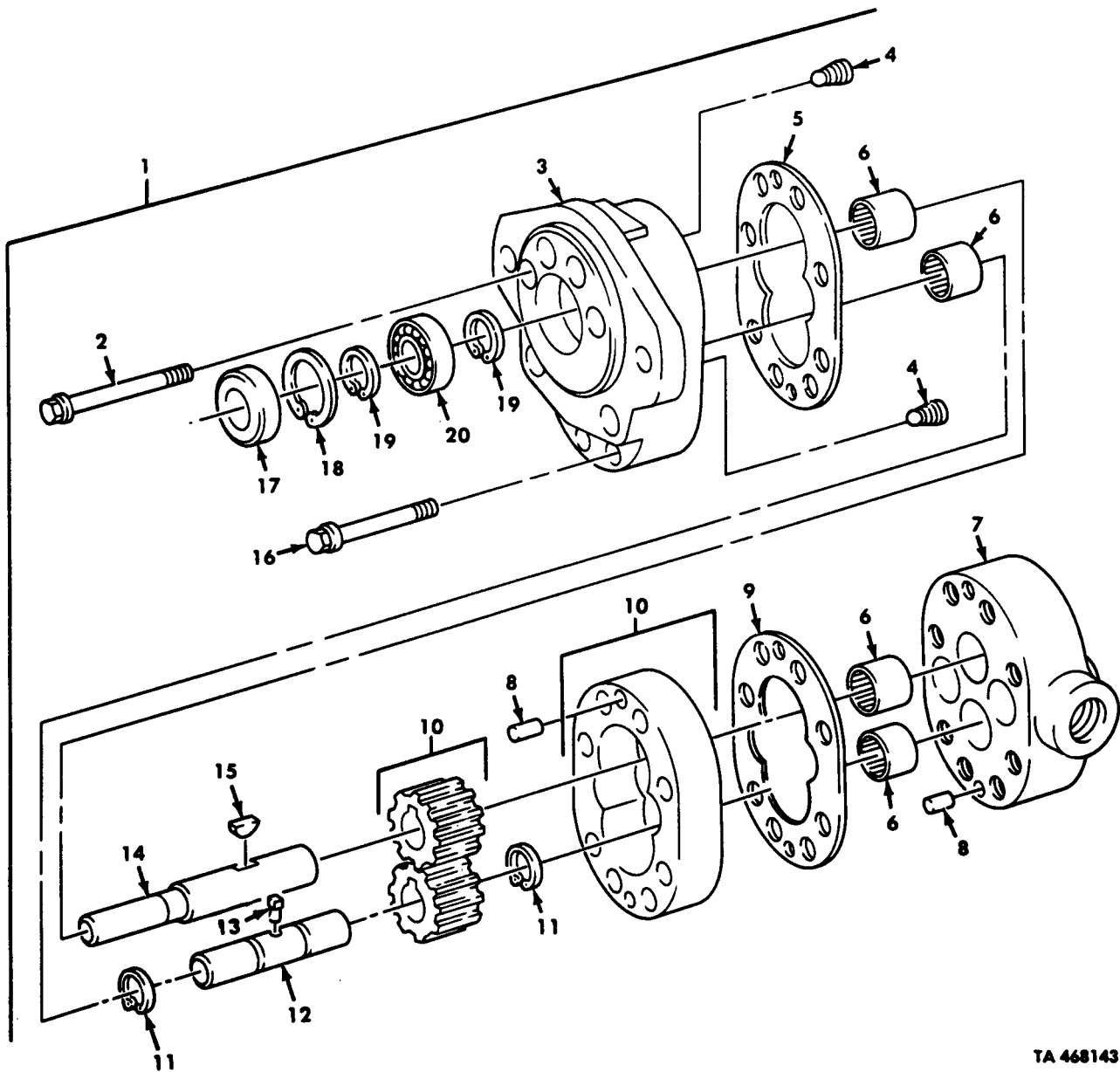

Figure 433. Liftgate Hydraulic Tubing, Oil Tank, and Pump Motor.

(1)	(2)	(3)	(4)	(5)	(6)	(7)	(8)
ILLUS.							QTY
(a)	(b)	SMR	NATIONAL	PART	DESCRIPTION	U/M	INC
FIG. NO.	ITEM NO.	CODE	STOCK NUMBER	NUMBER	FSCM	USABLE ON CODE	IN UNIT
GROUP 2001 HOIST, CRANE, OR WINCH ASSEMBLY							
FIG. 433 LIFTGATE HYDRAULIC TUBING, OIL TANK, AND PUMP MOTOR							
433	1	PFFZZ	4730-01-125-9965	G-8204	64203	ELBOW, PIPE UOC: DAK, V25	EA 4
433	2	PFFZZ	4710-01-125-6212	10-40771A	64203	PIPE, METALLIC UOC: DAK, V25	EA 1
433	3	PFFZZ	5340-01-122-2015	20-33820B	64203	BRACKET UOC: DAK, V25	EA 4
433	4	PFFZZ	5305-01-122-4693	G-31051	64203	SETSCREW UOC: DAK, V25	EA 8
433	5	PFFZZ	4710-00-162-1018	10-40772A	64203	PIPE, METALLIC UOC: DAK, V25	EA 1
433	6	PFFZZ	5305-01-135-4839	10-42253	64203	SCREW, CAP, HEXAGON UOC: DAK, V25	EA 10
433	7	PFFZZ	4730-01-126-0267	10-171188-18	64203	ADAPTER, UNION UOC: DAK, V25	EA 2
433	8	PFFZZ	4720-01-125-9768	20-24765B-15	64203	HOSE, NONMETALLIC UOC: DAK, V25	EA 2
433	9	PFFZZ	4730-01-132-4852	10-42507A	64203	TEE, TUBE UOC: DAK, V25	EA 1
433	10	PFFZZ	4730-00-314-1738	10-41058A	64203	NIPPLE, PIPE UOC: DAK, V25	EA 2
433	11	PFFZZ	4820-01-134-3457	10-42508A	64203	VALVE, CHECK UOC: DAK, V25	EA 2
433	12	PFFZZ	4730-01-125-9809	G-46609	64203	BUSHING, REDUCING UOC: DAK, V25	EA 1
433	13	PFFZZ	4730-00-278-3167	G-46659	64203	BUSHING, PIPE UOC: DAK, V25	EA 2
433	14	PFFZZ	4730-01-131-5944	10-42505A	64203	ELBOW, PIPE UOC: DAK, V25	EA 1
433	15	PFFZZ	5305-01-139-6484	10-42284A	64203	SCREW, CAP, HEXAGON UOC: DAK, V25	EA 2
433	16	PFFZZ	5310-01-122-6150	G-39300	64203	WASHER, LOCK UOC: DAK, V25	EA 2
433	17	PFFZZ	5310-01-122-6711	G-9177	64203	NUT, PLAIN, HEXAGON UOC: DAK, V25	EA 2
433	18	PFFZZ	4720-01-131-2857	20-24762-14	64203	HOSE ASSEMBLY, NONMETALLIC UOC: DAK, V25	EA 1
433	19	PFFZZ	4720-01-125-5867	20-33139B-11	64203	HOSE, NONMETALLIC UOC: DAK, V25	EA 1
433	20	PFFZZ	4730-01-132-8700	10-42599A	64203	ELBOW, HOSE UOC: DAK, V25	EA 1
433	21	PFFZZ	6105-01-117-7944	20-33191C	64203	MOTOR AND PUMP UOC: DAK, V25	EA 1
433	22	PFFZZ	4730-01-126-3845	10-42289-A	64203	ELBOW UOC: DAK, V25	EA 1
433	23	PFFZZ	5305-01-122-5639	10-42417A	64203	SCREW UOC: DAK, V25	EA 1
433	24	PFFZZ	5310-01-122-6109	G-9125	64203	NUT, PLAIN, HEXAGON UOC: DAK, V25	EA 10
433	25	PFFZZ	5310-00-122-6148	G-39250	64203	WASHER, LOCK UOC: DAK, V25	EA 10

(1)	(2)	(3)	(4)	(5)	(6)	(7)	(8)
ILLUS.							QTY
(a)	(b)	SMR	NATIONAL	PART	DESCRIPTION	U/M	INC
FIG.	ITEM	CODE	STOCK	NUMBER	FSCM		IN
NO.	NO.		NUMBER		USABLE ON CODE		UNIT
433	26	PPFZZ	4730-01-122-1672	G-8208	64203 PLUG, PIPE UOC:DAK, V25	EA	1
433	27	PPFZZ	4730-00-202-6670	G-46662	64203 BUSHING, PIPE UOC:DAK, V25	EA	1
433	28	PPFZZ	5340-01-126-4895	10-42466A	64203 BREATHER CAP UOC:DAK, V25	EA	1
433	29	PPFZZ	5340-01-126-0268	20-33069C	64203 TANK ASSEMBLY, OIL UOC:DAK, V25	EA	1
433	30	PPFZZ	4730-00-222-1840	G-8213	64203 NIPPLE, PIPE UOC:DAK, V25	EA	1
433	31	PPFZZ	4730-01-125-9969	G-8211	64203 TEE, PIPE UOC:DAK, V25	EA	1
433	32	PPFZZ	4730-01-126-0265	10-17117-19	64203 ADAPTER, UNION UOC:DAK, V25	EA	2
433	33	PPFZZ	4720-01-125-5521	20-24768B-25	64203 HOSE, NONMETALLIC UOC:DAK, V25	EA	1
433	34	PPFZZ	5310-01-122-6112	G-9083	64203 NUT, PLAIN, HEXAGON UOC:DAK, V25	EA	4
433	35	PPFZZ	5310-01-122-6151	G-39203	64203 WASHER, LOCK UOC:DAK, V25	EA	4
433	36	PPFZZ	5305-01-122-5638	10-42509A	64203 SCREW UOC:DAK, V25	EA	4
433	37	PPFZZ	5340-01-155-9469	20-33821B	64203 BRACKET, ANGLE UOC:DAK, V25	EA	1
433	38	PPFZZ	5340-01-155-9468	10-40723-A	64203 BRACKET UOC:DAK, V25	EA	1
433	39	PPFZZ	5310-01-122-6153	G-39350	64203 WASHER, LOCK UOC:DAK, V25	EA	6
433	40	PPFZZ	5310-01-122-4492	G-9225	64203 NUT, HEXAGON UOC:DAK, V25	EA	6
433	41	PPFZZ	4730-01-131-5945	G-8200	64203 ELBOW, PIPE UOC:DAK, V25	EA	1
433	42	PPFZZ	4720-01-125-9767	20-24765B-20	64203 HOSE, NONMETALLIC UOC:DAK, V25	EA	1
433	43	PPFZZ	4720-01-126-4862	20-33139B-10	64203 HOSE, NONMETALLIC UOC:DAK, V25	EA	1
433	44	PPFZZ	4730-01-131-6099	10-17118B-20	64203 ADAPTER, UNION UOC:DAK, V25	EA	1
433	45	PPFZZ	4730-01-126-1723	G-8154	64203 ELBOW, PIPE UOC:DAK, V25	EA	1

END OF FIGURE



TA 468143

Figure 434. Liftgate Pump Assembly.

(1)	(2)	(3)	(4)	(5)	(6)	(7)	(8)
ILLUS.							QTY
(a)	(b)	SMR	NATIONAL	PART	DESCRIPTION	U/M	INC
FIG.	ITEM	CODE	STOCK	NUMBER	FSCM		IN
NO.	NO.		NUMBER				UNIT
					GROUP 2001 HOIST,CRANE,OR WINCH ASSEMBLY		
					FIG.434 LIFTGATE PUMP ASSEMBLY		
434	1	PPFFF	4720-01-134-3422	20-33140-A	64203 PUMP, HYDRAULIC UOC:DAK, V25	EA	1
434	2	PAFZZ	5305-01-122-5994	55-1624	64203 SCREW UOC:DAK, V25	EA	4
434	3	PPFZZ	4320-01-125-9858	55-1614	64203 MOUNTING, HOUSING UOC:DAK, V25	EA	1
434	4	PPFZZ	4320-01-125-6028	55-1610	64203 SPRING AND BALL ASSEMBLY UOC:DAK, V25	EA	2
434	5	PPFZZ	5365-01-122-4644	55-1619	64203 SHIM UOC:DAK, V25	EA	1
434	6	PAFZZ	3110-01-134-5596	55-1621	64203 BEARING, ROLLER, NEEDLE UOC:DAK, V25	EA	4
434	7	PPFZZ	4320-01-125-6471	55-1615	64203 HOUSING, LIQUID PUMP UOC:DAK, V25	EA	1
434	8	PPFZZ	5315-01-122-4605	55-1609	64203 PIN, STRAIGHT, HEADLESS UOC:DAK, V25	EA	4
434	9	PPFZZ	5365-01-122-4645	55-1618	64203 SHIM UOC:DAK, V25	EA	1
434	10	PPFZZ	4320-01-125-9810	55-1613	64203 GEAR HOUSING ASSEMBLY UOC:DAK, V25	EA	1
434	11	PPFZZ	5365-01-122-7672	55-1608	64203 RING, RETAINING UOC:DAK, V25	EA	2
434	12	PPFZZ	4320-01-125-5893	55-1617	64203 SHAFT, STRAIGHT UOC:DAK, V25	EA	1
434	13	PPFZZ	4320-01-125-5381	55-1625	64203 DRIVE, PIN, PUMP UOC:DAK, V25	EA	1
434	14	PPFZZ	4320-01-125-5894	55-1616	64203 SHAFT, SHOULDERED UOC:DAK, V25	EA	1
434	15	PPFZZ	5315-01-122-2032	55-1607	64203 KEY, WOODRUFF UOC:DAK, V25	EA	1
434	16	PPFZZ	5305-01-135-6714	55-1623	64203 SCREW UOC:DAK, V25	EA	4
434	17	PPFZZ	5330-01-122-2017	55-1620	64203 SEAL UOC:DAK, V25	EA	1
434	18	PPFZZ	5365-01-122-7671	55-1611	64203 RING, RETAINING UOC:DAK, V25	EA	1
434	19	PPFZZ	5365-01-123-5599	55-1612	64203 RING, RETAINING UOC:DAK, V25	EA	2
434	20	PPFZZ	3110-01-128-9018	55-1622	64203 BEARING, BALL, ANNULAR UOC:DAK, V25	EA	1

END OF FIGURE

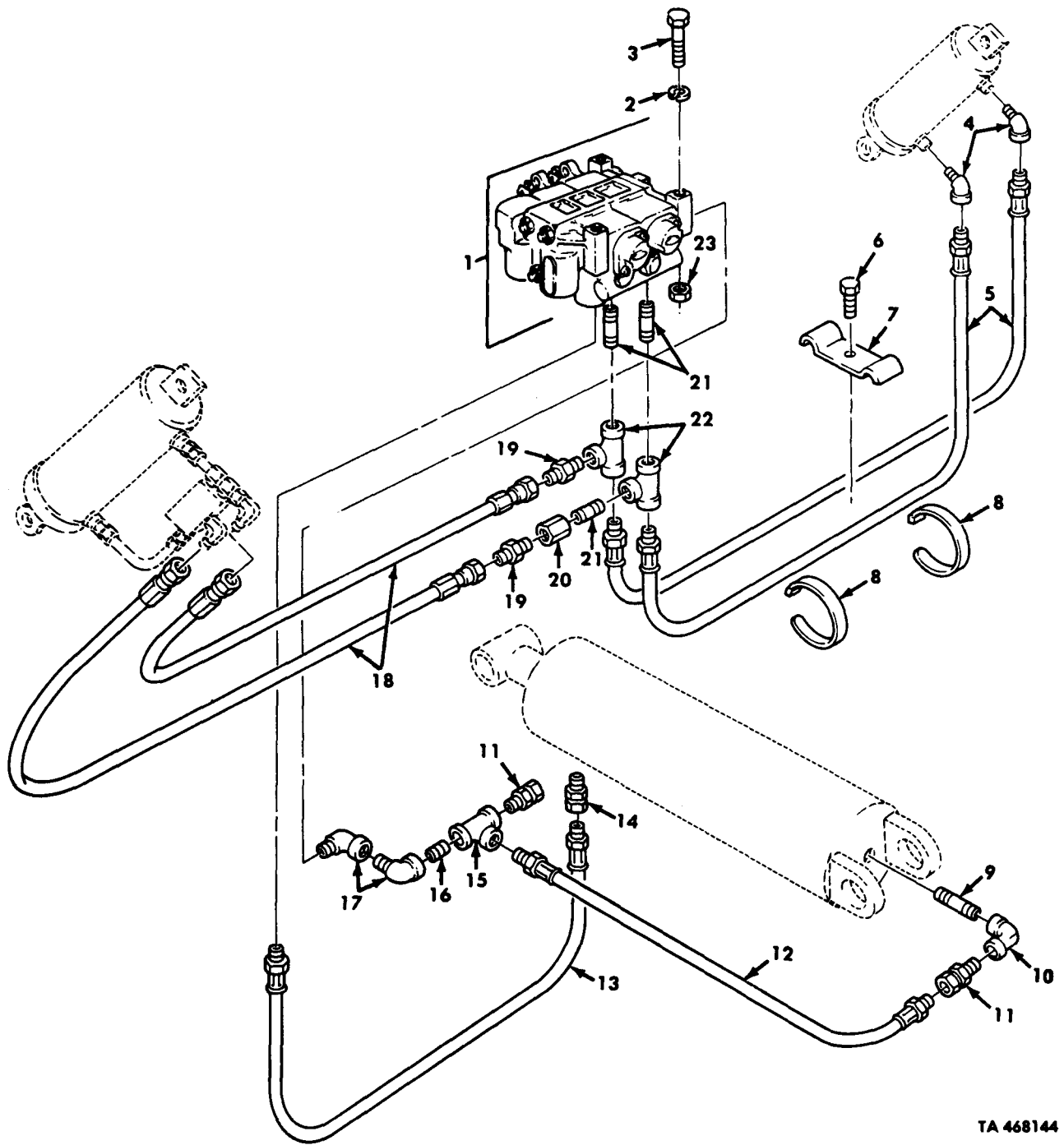

TA 468144

Figure 435. Liftgate Hydraulic Tubing and Flow Control Valve.

(1)	(2)	(3)	(4)	(5)	(6)	(7)	(8)
ILLUS.							QTY
(a)	(b)	SMR	NATIONAL	PART	DESCRIPTION	U/M	INC
FIG. NO.	ITEM NO.	CODE	STOCK NUMBER	NUMBER	FSCM		IN
							UNIT
GROUP 2001 HOIST, CRANE, OR WINCH ASSEMBLY							
FIG. 435 LIFTGATE HYDRAULIC TUBING AND FLOW CONTROL VALVE							
435	1	PPFZZ	4820-01-135-5372	20-33169	64203	VALVE, FLOW CONTROL UOC: DAK, V25	EA 1
435	2	PPFZZ	5310-01-122-6149	G-39200	64203	WASHER, LOCK UOC: DAK, V25	EA 3
435	3	PPFZZ	5305-01-122-4634	10-42256-A	64203	SCREW, CAP, HEXAGON UOC: DAK, V25	EA 3
435	4	PPFZZ	4730-01-126-0266	10-42426	64203	ELBOW UOC: DAK, V25	EA 2
435	5	PPFZZ	4720-01-125-4467	20-24761-21	64203	HOSE, NONMETALLIC UOC: DAK, V25	EA 2
435	6	PPFZZ	5305-01-122-4635	10-42481	64203	SCREW, CAP, HEXAGON UOC: DAK, V25	EA 1
435	7	PPFZZ	5340-01-123-8045	10-42512	64203	CUP UOC: DAK, V25	EA 1
435	8	PPFZZ	5340-01-123-8324	10-42351	64203	STRAP, RETAINING UOC: DAK, V25	EA 2
435	9	PPFZZ	4730-10-125-4079	G-8219	64203	NIPPLE, PIPE UOC: DAK, V25	EA 1
435	10	PPFZZ	4730-01-131-5945	G-8200	64203	ELBOW, PIPE UOC: DAK, V25	EA 1
435	11	PPFZZ	4730-01-126-0265	10-17117-19	64203	ADAPTER, UNION UOC: DAK, V25	EA 2
435	12	PPFZZ	4720-01-125-5865	20-33139-11	64203	HOSE, NONMETALLIC UOC: DAK, V25	EA 1
435	13	PPFZZ	4720-01-125-9759	20-24762-13	64203	HOSE, NONMETALLIC UOC: DAK, V25	EA 1
435	14	PPFZZ	4730-01-126-3541	20-33662	64203	RESTRICTOR, FLUID UOC: DAK, V25	EA 1
435	15	PPFZZ	4730-01-125-9969	G-8211	64203	TEE, PIPE UOC: DAK, V25	EA 1
435	16	PPFZZ	4730-00-222-1890	MS51846-77	96906	NIPPLE, PIPE UOC: DAK, V25	EA 1
435	17	PPFZZ	4730-01-125-9965	G-8204	64203	ELBOW, PIPE UOC: DAK, V25	EA 2
435	18	PPFZZ	4720-01-125-1365	20-34206-11	64203	HOSE, NONMETALLIC UOC: DAK, V25	EA 2
435	19	PPFZZ	4730-01-125-9681	10-42513	64203	MALE CONNECTOR UOC: DAK, V25	EA 2
435	20	PPFZZ	4820-01-143-4172	20-33138	64203	VALVE, FLOW CONTROL UOC: DAK, V25	EA 1
435	21	PPFZZ	4720-01-131-5949	G-8065	64203	NIPPLE, PIPE UOC: DAK, V25	EA 3
435	22	PPFZZ	4730-01-125-6027	G-8061	64203	TEE UOC: DAK, V25	EA 2
435	23	PPFZZ	5310-01-122-6110	G-9075	64203	NUT, PLAIN, HEXAGON UOC: DAK, V25	EA 3

END OF FIGURE

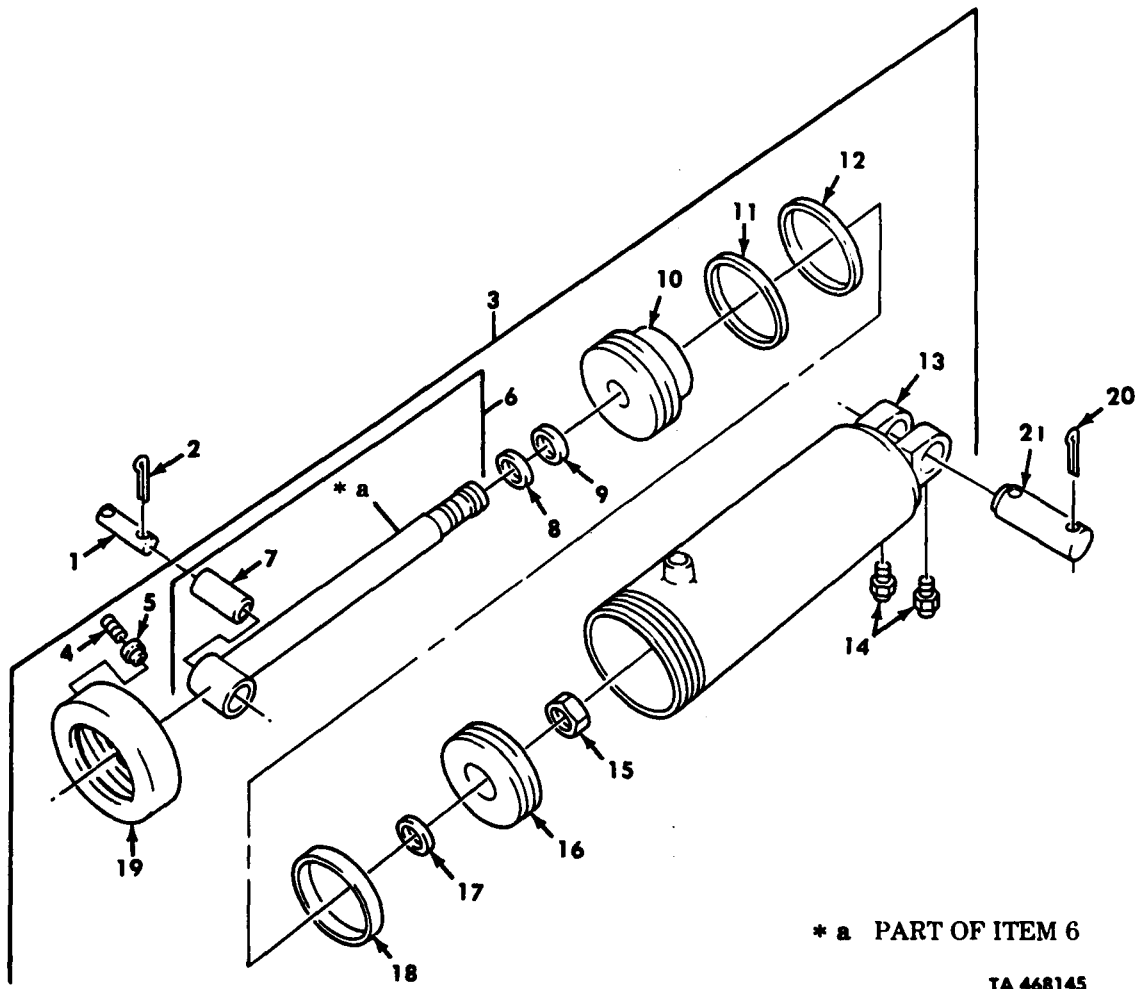

TA 468145

Figure 436. Liftgate Cylinder Assembly and Mounting Hardware.

(1)	(2)	(3)	(4)	(5)	(6)	(7)	(8)
ILLUS.							QTY
(a)	(b)	SMR	NATIONAL	PART	DESCRIPTION	U/M	INC
FIG. NO.	ITEM NO.	CODE	STOCK NUMBER	NUMBER	FSCM		IN
							UNIT
					GROUP 2001 HOIST,CRANE,OR WINCH ASSEMBLY		
					FIG.436 LIFTGATE CYLINDER ASSEMBLY AND MOUNTING HARWARE		
436	1	PFFZZ	5315-01-126-9485	10-40726-A	64203 PIN,STRAIGHT,HEADLESS UOC:DAK,V25	EA	1
436	2	PFFZZ	5315-01-126-9484	10-41247	64203 PIN,COTTER UOC:DAK,V25	EA	1
436	3	PAFFF	2590-01-117-6597	20-34410D	64203 CYLINDER ASSEMBLY UOC:DAK,V25	EA	1
436	4	PFFZZ	5305-01-136-1688	20-27728	64203 SETSCREW UOC:DAK,V25	EA	2
436	5	PFFZZ	5325-01-122-4661	10-11641A	64203 GROMMET,NONMETALLIC UOC:DAK,V25	EA	2
436	6	PFFFF	3040-01-125-6491	20-34409B	64203 ROD,PISTON UOC:DAK,V25	EA	1
436	7	XAFZZ		10-40897A	64203 BEARING,ROD ASSEMBLY UOC:DAK,V25	EA	1
436	8	PFFZZ	2590-01-125-9770	10-41321A	64203 RING,WIPER UOC:DAK,V25	EA	1
436	9	PFFZZ	5330-01-122-5636	10-41320A	64203 SEAL UOC:DAK,V25	EA	1
436	10	PFFZZ	2590-01-126-0373	10-41361C	64203 HEAD ACTUATION UOC:DAK,V25	EA	1
436	11	PFFZZ	5365-01-122-6136	10-9115A	64203 RING,RETAINING UOC:DAK,V25	EA	1
436	12	PFFZZ	5330-01-143-6322	G-63533	64203 PACKING,PREFORMED UOC:DAK,V25	EA	1
436	13	XAFZZ		20-34412B	64203 TUBE ASSEMBLY,METAL UOC:DAK,V25	EA	1
436	14	PFOZZ	4730-01-125-9975	G-7009	64203 FITTING,LUBRICATION UOC:DAK,V25	EA	2
436	15	PFFZZ	5310-01-122-5993	10-40953-A	64203 NUT UOC:DAK,V25	EA	1
436	16	PFFZZ	2590-01-125-9828	10-41360C	64203 PISTON ACTUATION UOC:DAK,V25	EA	1
436	17	PFFZZ	5330-01-122-4612	G-61513	64203 PACKING,PREFORMED UOC:DAK,V25	EA	1
436	18	PFFZZ	5330-01-122-5392	10-30326A	64203 SEAL,PLAIN,ENCASED UOC:DAK,V25	EA	1
436	19	PFFZZ	4730-01-121-7718	10-41540-C	64203 PACKING NUT UOC:DAK,V25	EA	1
436	20	PFFZZ	5315-01-135-9402	G-6365	64203 PIN,COTTER UOC:DAK,V25	EA	2
436	21	PFFZZ	5315-01-136-7307	10-42685A	64203 PIN,STRAIGHT,HEADLESS UOC:DAK,V25	EA	1

END OF FIGURE

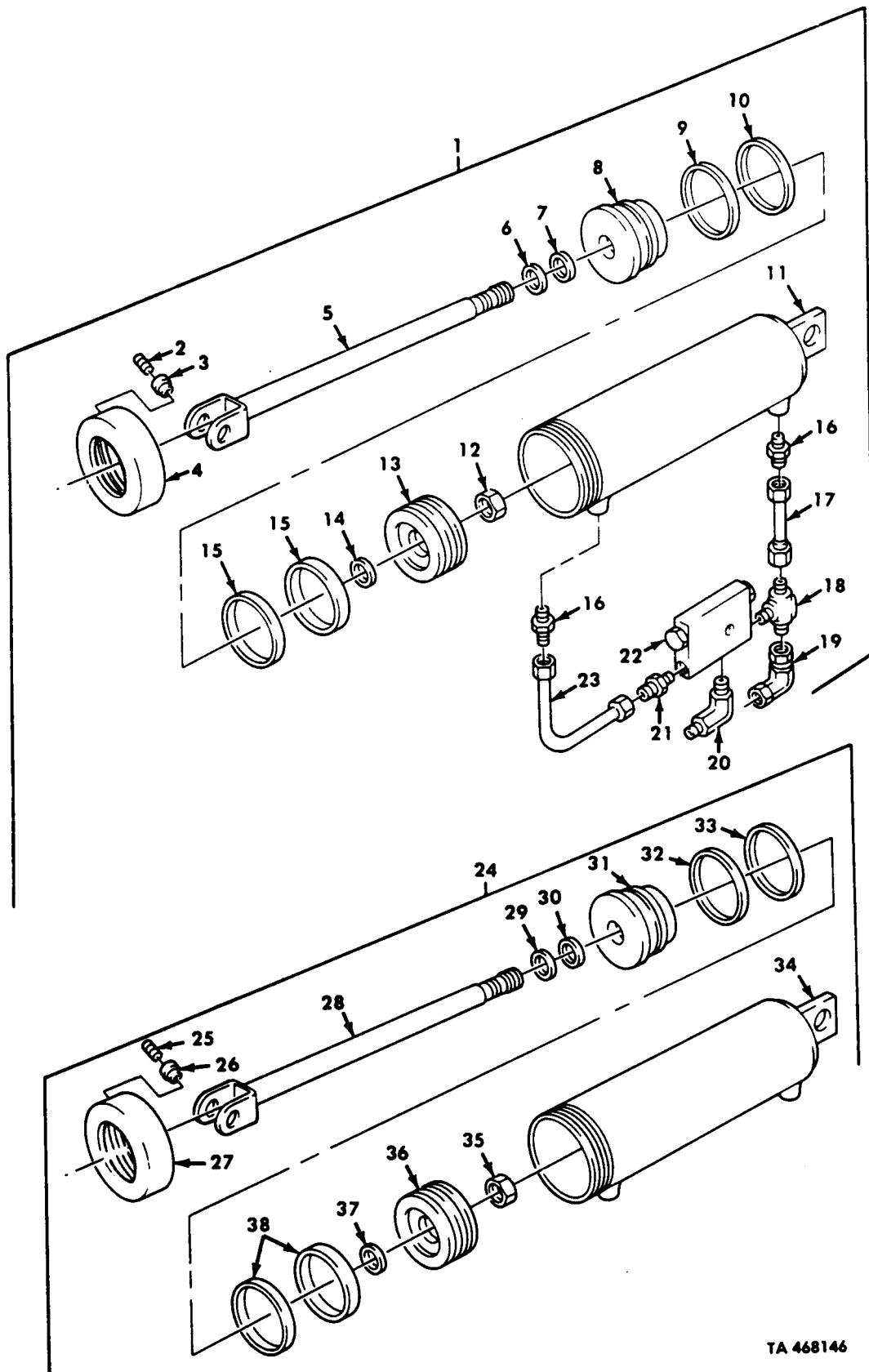

TA 468146

Figure 437. Liftgate Closing Cylinder Assemblies.

(1) ILLUS. (a) (b) FIG. ITEM NO. NO.	(2) SMR CODE	(3) NATIONAL STOCK NUMBER	(4) PART NUMBER	(5) FSCM	(6) DESCRIPTION USABLE ON CODE	(7) U/M	(8) QTY INC IN UNIT
GROUP 2001 HOIST, CRANE, OR WINCH ASSEMBLY							
FIG. 437 LIFTGATE CLOSING CYLINDER ASSEMBLIES							
437	1	PFFFF	2590-01-117-6597	20-33822	64203 CLOSING CYLINDER ASSEMBLY UOC: DAK, V25	EA	1
437	2	PAHZZ	5305-01-122-0851	10-27728	64203 SETSCREW UOC: DAK, V25	EA	2
437	3	PAHZZ	5325-01-122-4661	10-11641A	64203 GROMMET, NONMETALLIC UOC: DAK, V25	EA	2
437	4	PAHZZ	5330-01-122-0864	10-31091B	64203 RETAINER, PACKING UOC: DAK, V25	EA	1
437	5	PAHZZ	3040-01-133-4821	20-34431B	64203 ROD, PISTON UOC: DAK, V25	EA	1
437	6	PAHZZ	2590-01-126-0093	10-41045A	64203 RING, WIPER UOC: DAK, V25	EA	1
437	7	PAHZZ	5330-01-122-4609	10-41311A	64203 SEAL, PLAIN, ENCASED UOC: DAK, V25	EA	1
437	8	PAHZZ	3040-01-142-3991	10-41317B	64203 HEAD ACTUATION UOC: DAK, V25	EA	1
437	9	PAHZZ	5365-01-123-7063	10-12295A	64203 RING, RETAINING UOC: DAK, V25	EA	1
437	10	PAHZZ	5330-01-122-0492	G-63517	64203 PACKING, PREFORMED UOC: DAK, V25	EA	1
437	11	XAHZZ		20-34366B	64203 CYLINDER TUBE UOC: DAK, V25	EA	1
437	12	PAHZZ	5310-01-123-0905	10-42322A	64203 NUT, PLAIN, HEXAGON UOC: DAK, V25	EA	1
437	13	PAHZZ	4320-01-125-9714	10-41318B	64203 PISTON, COMPRESSOR UOC: DAK, V25	EA	1
437	14	PAHZZ	5330-01-122-4613	G-63707	64203 PACKING, PREFORMED UOC: DAK, V25	EA	1
437	15	PAHZZ	5330-01-122-5637	10-31103A	64203 SEAL UOC: DAK, V25	EA	2
437	16	PFHZZ	4730-01-125-9681	10-42513A	64203 MALE CONNECTOR UOC: DAK, V25	EA	2
437	17	PFHZZ	4710-01-131-7815	20-34220A	64203 TUBE ASSEMBLY, METAL UOC: DAK, V25	EA	1
437	18	PAHZZ	4730-01-125-9679	10-42518A	64203 TEE, MALE UOC: DAK, V25	EA	1
437	19	PFHZZ	4730-01-125-9680	10-42517A	64203 ELBOW, SWIVEL UOC: DAK, V25	EA	1
437	20	PFHZZ	4730-01-135-3009	10-42516-A	64203 MALE, ELBOW UOC: DAK, V25	EA	1
437	21	PFHZZ	4730-01-135-2194	10-42514-A	64203 ADAPTER, STRAIGHT UOC: DAK, V25	EA	1
437	22	PFHZZ	4820-01-125-9698	20-33170A	64203 VALVE, CHE UOC: DAK, V25	EA	1
437	23	PFHZZ	4710-01-125-6574	20-34219A	64203 TUBE, ASSEMBLY, METAL UOC: DAK, V25	EA	1
437	24	PFFFF	3830-01-126-3886	20-34363D	64203 CYLINDER ASSEMBLY UOC: DAK, V25	EA	1
437	25	PFHZZ	5305-01-122-0851	10-27728A	64203 SETSCREW UOC: DAK, V25	EA	2

(1)	(2)	(3)	(4)	(5)	(6)	(7)	(8)
ILLUS.							QTY
(a)	(b)	SMR	NATIONAL	PART	DESCRIPTION	U/M	INC
FIG. NO.	ITEM NO.	CODE	STOCK NUMBER	NUMBER	FSCM		IN
							UNIT
					USABLE ON CODE		
437	26	PFHZZ	5325-01-122-4661	10-11641A	64203	GROMMET, NONMETALLIC UOC: DAK, V25	EA 2
437	12	PFHZZ	5330-01-122-0864	10-31091B	64203	PACKING NUT UOC: DAK, V25	EA 1
437	28	PFHZZ	3040-01-133-4821	20-34431B	64203	ROD ASSEMBLY, PISTON UOC: DAK, V25	EA 1
437	29	PFHZZ	2590-01-126-0093	10-41045A	64203	RING, WIPER UOC: DAK, V25	EA 1
437	30	PFHZZ	5330-01-122-4609	10-41311A	64203	SEAL, PLAIN ENCASED UOC: DAK, V25	EA 1
437	31	PFHZZ	3040-01-142-3991	10-41317B	64203	HEAD ACTUATION UOC: DAK, V25	EA 1
437	32	PFHZZ	5365-01-123-7063	10-12295A	64203	RING, RETAINING UOC: DAK, V25	EA 1
437	33	PFHZZ	5330-01-122-0492	G-63517	64203	PACKING, PREFORMED UOC: DAK, V25	EA 1
437	34	MAHZZ		20-34366B	64203	CYLINDER TUBE UOC: DAK, V25	EA 1
437	35	PFHZZ	5310-01-123-0905	10-42322A	64203	NUT, PLAIN, HEXAGON UOC: DAK, V25	EA 1
437	36	PFHZZ	4320-01-125-9714	10-41318B	64203	PISTON, COMPRESSOR UOC: DAK, V25	EA 1
437	37	PFHZZ	5330-01-122-4613	G-63707	64203	PACKING, PREFORMED UOC: DAK, V25	EA 1
437	38	PFHZZ	5330-01-122-5637	10-31103A	64203	SEAL UOC: DAK, V25	EA 2

END OF FIGURE



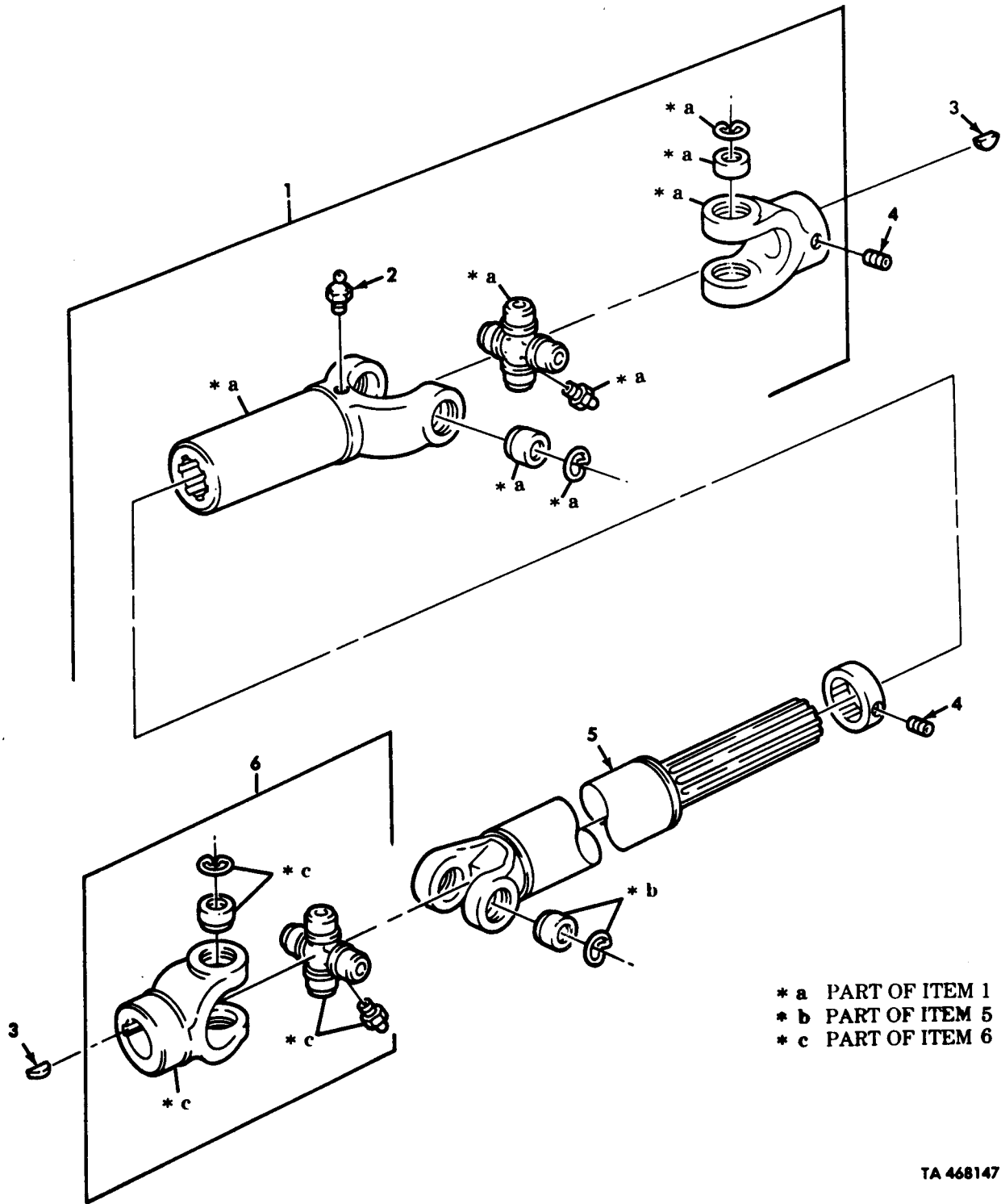

TA 468147

Figure 438. Liftgate Pump Drive Shaft.

(1)	(2)	(3)	(4)	(5)	(6)	(7)	(8)
ILLUS.							QTY
(a)	(b)	SMR	NATIONAL	PART	DESCRIPTION	U/M	INC
FIG.	ITEM	CODE	STOCK	NUMBER	FSCM		IN
NO.	NO.		NUMBER				UNIT
					USABLE ON CODE		
					GROUP 2001 HOIST,CRANE, OR WINCH ASSEMBLY		
					FIG.438 LIFTGATE PUMP DRIVE SHAFT		
438	1	PAOOO	3010-01-125-9837	10-42286A	64203	UNIVERSAL JOINT	EA 1
						UOC:DAK,V25	
438	2	PAOZZ	4730-01-125-9975	G-7009	64203	FITTING,LUBRICATION	EA 1
						UOC:DAK,V25	
438	3	PAOZZ	5315-01-122-2031	G-40254	64203	KEY,WOODRUFF	EA 2
						UOC:DAK,V25	
438	4	PAOZZ	5305-01-122-4692	G-25102	64203	SETSCREW	EA 2
						UOC:DAK,V25	
438	5	PAOZZ	3040-01-138-5391	10-40178A-28	64203	SHAFT,DRIVE,FLEXIBLE	EA 1
						UOC:DAK,V25	
438	6	PAOZZ	2520-01-126-0443	10-42288A	64203	UNIVERSAL JOINT	EA 1
						UOC:DAK,V25	
					END OF FIGURE		

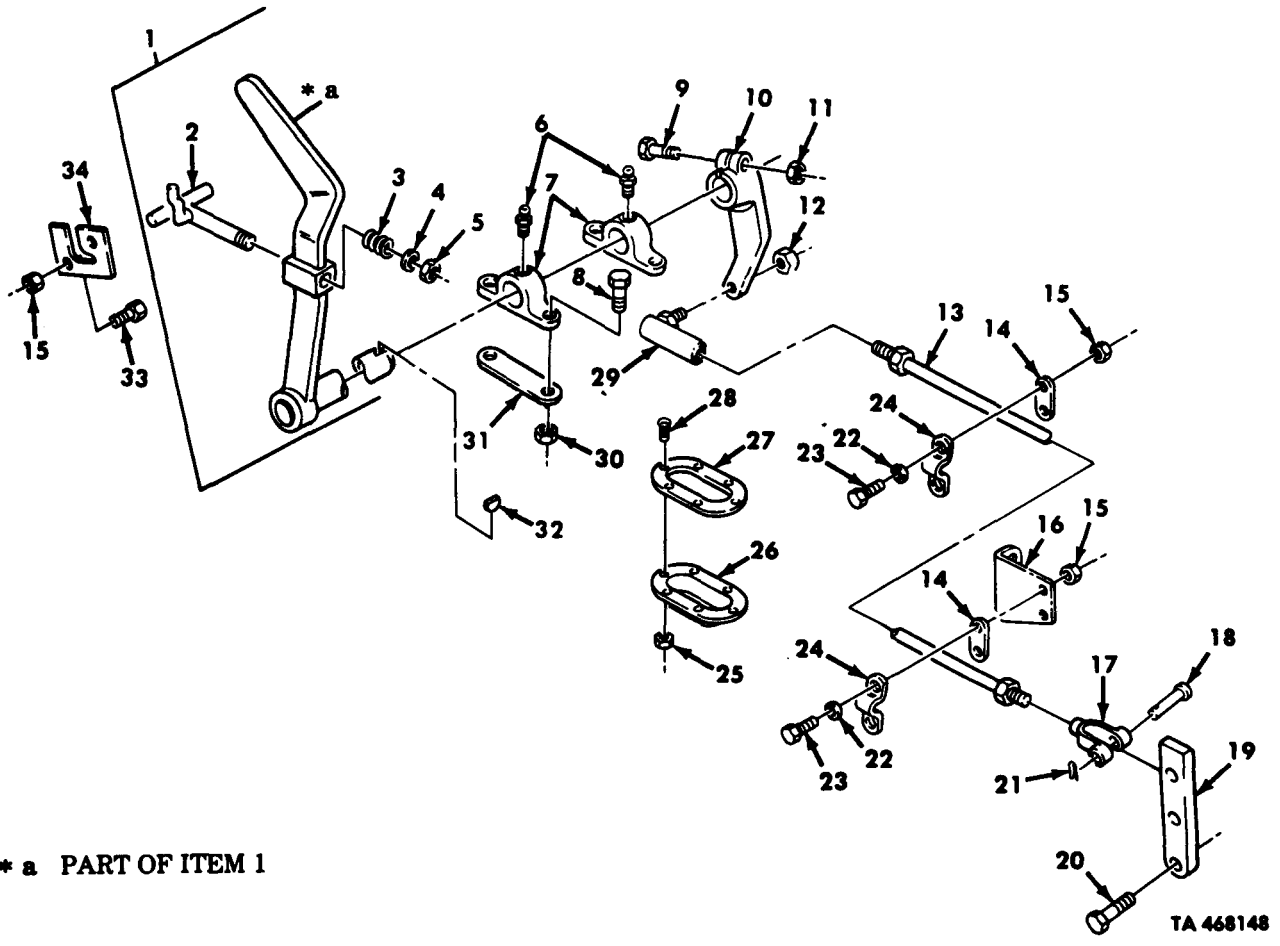

* a PART OF ITEM 1

Figure 439. Power Takeoff Controls, Lever Assembly, Cable, and Mounting Hardware.

(1)	(2)	(3)	(4)	(5)	(6)	(7)	(8)
ILLUS.							QTY
(a)	(b)	SMR	NATIONAL	PART	DESCRIPTION	U/M	INC
FIG. NO.	ITEM NO.	CODE	STOCK NUMBER	NUMBER	FSCM		IN
							UNIT
					GROUP 2004 POWER TAKEOFF ASSEMBLY FIG. 439 POWER TAKEOFF CONTROLS, LEVER ASSEMBLY, CABLE, AND MOUNTING HARDWARE		
439	1	PAFFF	3040-01-104-9155	12256356-2	19207 LEVER, REMOTE CONTROL UOC: DAL, V18	EA	1
439	2	PAFZZ	5315-01-104-8942	12256657	19207 PIN UOC: DAL, V18	EA	1
439	3	PAFZZ	5360-00-752-1975	7521975	19207 SPRING, HELICAL, COMPRESSION UOC: DAL, V18	EA	1
439	4	PAFZZ	5310-00-080-6004	MS27183-14	96906 WASHER, FLAT UOC: DAL, V18	EA	1
439	5	PAFZZ	5310-00-814-0672	MS51943-36	96906 NUT, SELF-LOCKING UOC: DAL, V18	EA	1
439	6	PAOZZ	4730-00-050-4208	MS15003-1	96906 FITTING, LUBRICATION UOC: DAL, V18	EA	2
439	7	PPFZZ	2520-00-741-1410	7411410	19207 BRACKET, CONTROL LEVER UOC: DAL, V18	EA	2
439	8	PAFZZ	5305-00-269-3238	MS90727-62	96906 SCREW, CAP, HEXAGON UOC: DAL, V18	EA	4
439	9	PAFZZ	5305-00-719-5239	MS90727-116	96906 SCREW, CAP, HEXAGON UOC: DAL, V18	EA	1
439	10	PPFZZ	3040-01-103-6009	12256689	19207 LEVER, REMOTE CONTROL UOC: DAL, V18	EA	1
439	11	PAFZZ	5310-00-488-3888	MS51943-40	96906 NUT, SELF-LOCKING UOC: DAL, V18	EA	1
439	12	PAFZZ	5310-00-241-6658	MS51943-34	96906 NUT, SELF-LOCKING UOC: DAL, V18	EA	1
439	13	PAFZZ	2590-01-083-1155	11669342-1	19207 CONTROL ASSEMBLY UOC: DAL, V18	EA	1
439	14	PAFZZ	5365-01-111-1520	12256350	19207 SPACER PLATE UOC: DAL, V18	EA	2
439	15	PAFZZ	5310-00-935-9022	MS51943-32	96906 NUT, SELF-LOCKING UOC: DAL, V18	EA	6
439	16	PPFZZ	5340-01-223-9799	12302838	19207 BRACKET, ANGLE UOC: DAL, V18	EA	1
439	17	PAFZZ	5340-00-057-3537	MS35812-3	96906 CLEVIS, ROD END UOC: DAL, V18	EA	1
439	18	PAOZZ	5315-00-812-3427	MS20392-4C25	96906 PIN, STRAIGHT, HEADED UOC: DAL, V18	EA	1
439	19	PAFZZ	5340-01-194-7036	12302862	19207 BRACKET, DOUBLE ANGLE UOC: DAL, V18	EA	1
439	20	PAFZZ	5306-01-109-9384	12256683	19207 SCREW, SHOULDER UOC: DAL, V18	EA	1
439	21	PAOZZ	5315-00-839-2326	MS24665-281	96906 PIN, COTTER UOC: DAL, V18	EA	1
439	22	PAFZZ	5310-00-582-5965	MS35338-44	96906 WASHER, LOCK UOC: DAL, V18	EA	4
439	23	PAFZZ	5305-00-068-0513	MS90727-6	96906 SCREW, CAP, HEXAGON UOC: DAL, V18	EA	4
439	24	PAFZZ	5340-01-104-9012	12256372	19207 CLAMP, CABLE UOC: DAL, V18	EA	2

(1)	(2)	(3)	(4)	(5)	(6)	(7)	(8)
ILLUS.							QTY
(a)	(b)	SMR	NATIONAL	PART	DESCRIPTION	U/M	INC
FIG.	ITEM	CODE	STOCK	NUMBER	FSCM		IN
NO.	NO.		NUMBER		USABLE ON CODE		UNIT
439	25	PAFZZ	5310-00-208-1918	AN365-	88044	NUT, SELF-LOCKING UOC:DAL, V18	EA 6
439	26	PAFZZ	5330-01-104-8943	12256378	19207	SEAL, RUBBER, CONTROL UOC:DAL, V18	EA 1
439	27	PAFZZ	5365-01-090-2074	12256377	19207	RETAINER RING, SEAL UOC:DAL, V18	EA 1
439	28	PAFZZ	5306-00-044-0502	440502	21450	SCREW UOC:DAL, V18	EA 6
439	29	PAFZZ	3040-01-107-9928	11664437	19207	BALL JOINT UOC:DAL, V18	EA 1
439	30	PAFZZ	5310-00-814-0672	MS51943-36	96906	NUT, SELF-LOCKING UOC:DAL, V18	EA 4
439	31	PAFZZ	5365-01-109-9490	12256382	19207	SPACER, PLATE UOC:DAL, V18	EA 1
439	32	PAFZZ	5315-00-616-5520	MS35756-14	96906	KEY, WOODRUFF UOC:DAL, V18	EA 1
439	33	PAFZZ	5305-00-269-3239	MS90727-63	96906	SCREW, CAP, HEXAGON UOC:DAL, V18	EA 2
439	34	PAFZZ	2590-01-090-9336	12256656	19207	PLATE, LOCKPIN UOC:DAL, V18	EA 1

END OF FIGURE

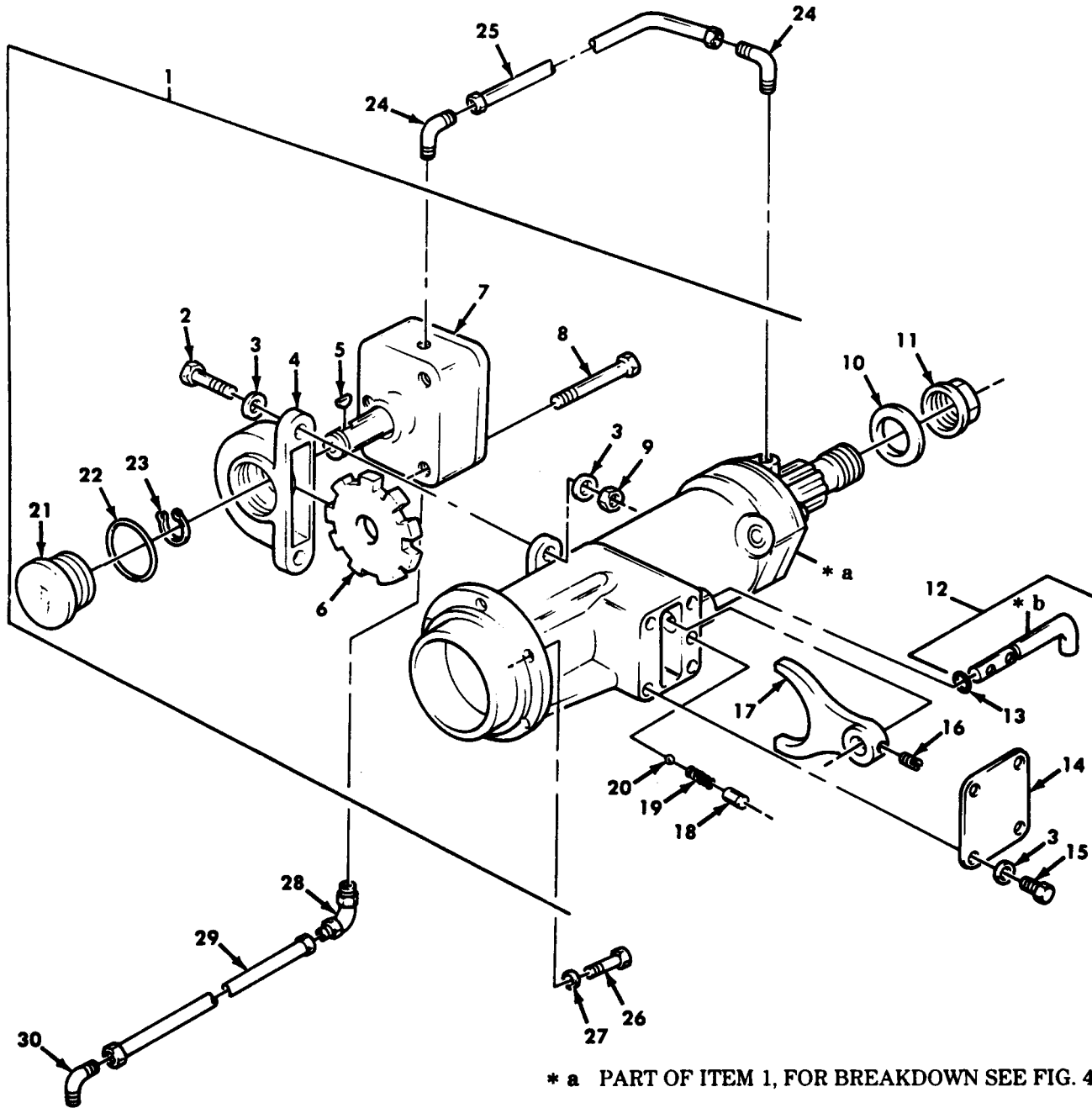

TA 468149

Figure 440. Transfer Power Takeoff Assembly and Related Parts

(1) ILLUS. (a) (b) FIG. ITEM NO. NO.	(2) SMR CODE	(3) NATIONAL STOCK NUMBER	(4) PART NUMBER	(5) FSCM	(6) DESCRIPTION USABLE ON CODE	(7) U/M	(8) QTY INC IN UNIT
GROUP 2004 POWER TAKEOFF ASSEMBLY FIG. 440 TRANSFER POWER TAKEOFF ASSEMBLY 440 AND RELATED PARTS							
440	1	PAFFF	2520-01-118-5971	4-34165	78500	POWER TAKEOFF ASSEMBLY UOC:DAL,V18	EA 1
440	2	PAFZZ	5306-01-132-0834	15-X-1557	78500	BOLT UOC:DAL,V18	EA 2
440	3	PAFZZ	5310-00-079-1974	11601651	19207	WASHER, FLAT UOC:DAL,V18	EA 8
440	4	PAFZZ	2520-01-131-2831	3268-A-1067	78500	GEAR HOUSING UOC:DAL,V18	EA 1
440	5	PAFZZ	5315-00-616-5519	MS35756-1	96906	KEY, WOODRUFF UOC:DAL,V18	EA 1
440	6	PAFZZ	3020-01-133-9037	3892-J-4430	78500	GEAR, SPUR UOC:DAL,V18	EA 1
440	7	PAFZZ	2520-01-127-2626	A-3303-E-5	78500	PUMP ASSEMBLY UOC:DAL,V18	EA 1
440	8	PAFZZ		S-2420-1-C	78500	SCREW, OIL PUMP UOC:DAL,V18	EA 3
440	9	PAFZZ	5310-01-126-0566	NL-25-1-C	78500	NUT, PLAIN UOC:DAL,V18	EA 2
440	10	PAFZZ	5310-00-286-3737	1229E1331	78500	WASHER, FLAT UOC:DAL,V18	EA 1
440	11	PAFZZ	5310-01-109-6056	1227-C-939	78500	NUT, PLAIN, EXTENDED UOC:DAL,V18	EA 1
440	12	PAFFF	3040-01-134-8909	A2244-U-21	78500	CONNECTING LINK UOC:DAL,V18	EA 1
440	13	PAFZZ	5330-00-584-0265	MS28775-012	96906	PACKING, PREFORMED UOC:DAL,V18	EA 1
440	14	PAFZZ	2520-01-127-7790	2205-Q-43	78500	PLATE, COVER, POWER, TAKEOFF UOC:DAL,V18	EA 1
440	15	PAFZZ	5305-00-543-2419	MS90728-61	96906	SCREW, CAP, HEXAGON UOC:DAL,V18	EA 4
440	16	PAFZZ	5305-00-270-7328	2069245	61465	SETSCREW UOC:DAL,V18	EA 1
440	17	PAFZZ	2520-00-734-9606	2849-N-92	78500	SHIFTER FORK UOC:DAL,V18	EA 1
440	18	PAFZZ	2520-01-120-3673	1846-X-258	78500	PLUG, LOCK, TRANSFER UOC:DAL,V18	EA 1
440	19	PAFZZ	5360-00-321-5710	2858-T-20	78500	SPRING, HELICAL UOC:DAL,V18	EA 1
440	20	PAFZZ	2520-01-126-1493	1898-H-34	78500	BALL, SHIFT SHAFT UOC:DAL,V18	EA 1
440	21	PAFZZ	5365-00-595-4948	1250C3	78500	PLUG, MACHINE UOC:DAL,V18	EA 1
440	22	PAFZZ	5330-00-549-7694	2208-U-697	78500	GASKET UOC:DAL,V18	EA 1
440	23	PAFZZ	5365-01-126-7264	1229-H-2816	78500	RING, RETAINING UOC:DAL,V18	EA 1
440	24	PAFZZ	4730-01-130-5158	A-1898-T- 1164C	78500	ELBOW, PIPE UOC:DAL,V18	EA 2

(1)	(2)	(3)	(4)	(5)	(6)	(7)	(8)
ILLUS.							QTY
(a)	(b)	SMR	NATIONAL	PART	DESCRIPTION	U/M	INC
FIG.	ITEM	CODE	STOCK	NUMBER	FSCM		IN
NO.	NO.		NUMBER		USABLE ON CODE		UNIT
440	25	PAFZZ	4710-01-126-9565	3196-H-8	78500	TUBE ASSEMBLY, METAL UOC:DAL, V18	EA 1
440	26	PAFZZ	5305-00-338-5162	S-2710-1-C	78500	SCREW, SPECIAL UOC:DAL, V18	EA 6
440	27	PAFZZ	5310-00-411-5241	1229-E-1513	78500	WASHER, FLAT UOC:DAL, V18	EA 6
440	28	PAFZZ	4730-01-127-7346	2206-J-88	78500	ELBOW UOC:DAL, V18	EA 1
440	29	PAFZZ	4720-01-134-3475	A-2296-E-83	78500	HOSE ASSEMBLY, NONMETALLIC UOC:DAL, V18	EA 1
440	30	PAFZZ	4730-01-134-6988	2206-F-58	78500	ELBOW, PIPE TO TUBE UOC:DAL, V18	EA 1

END OF FIGURE

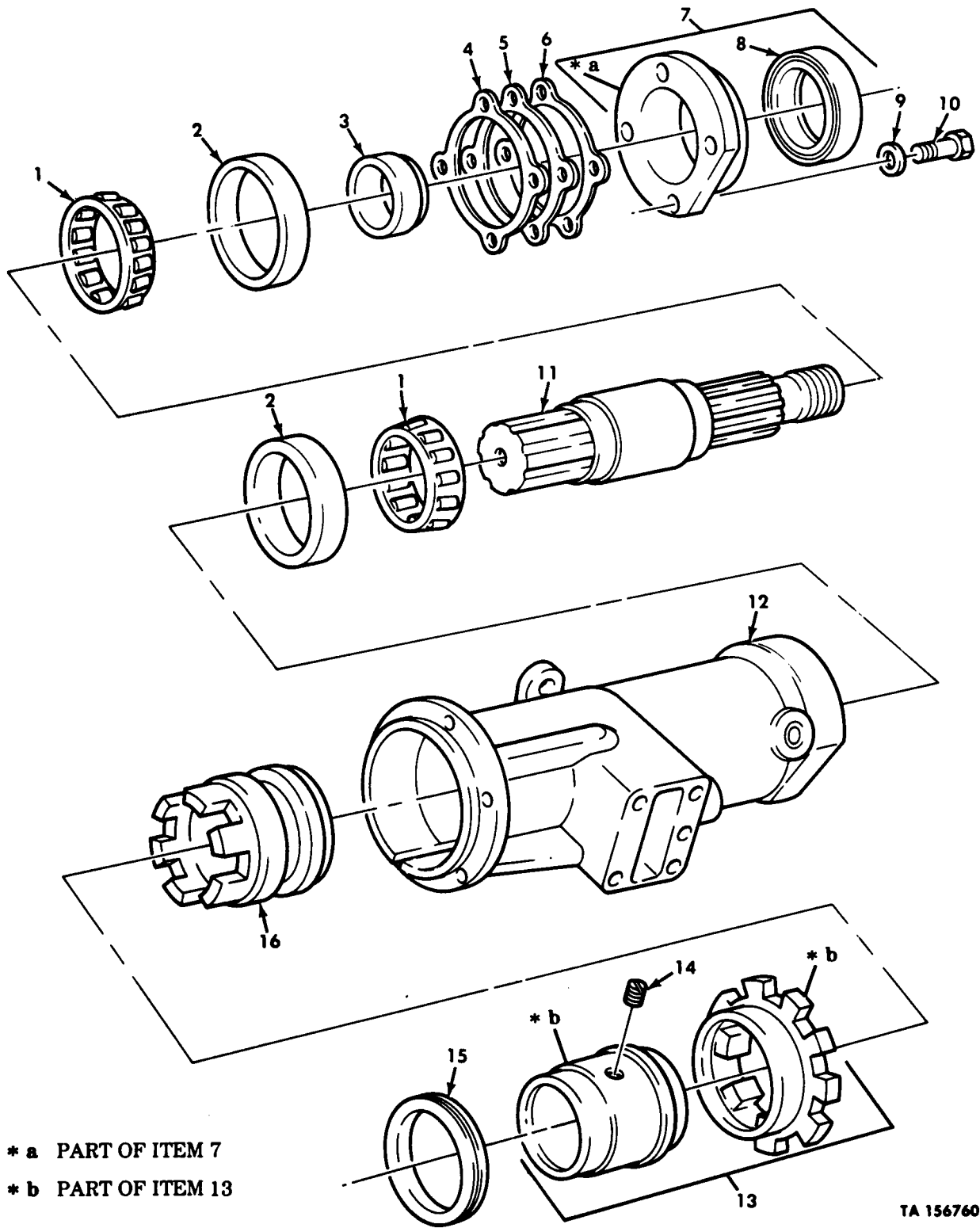

TA 156760

Figure 441. Transfer Power Takeoff Main Shaft and Drive Couplings.

(1)	(2)	(3)	(4)	(5)	(6)	(7)	(8)
ILLUS.							QTY
(a)	(b)	SMR	NATIONAL	PART	DESCRIPTION	U/M	INC
FIG. NO.	ITEM NO.	CODE	STOCK NUMBER	NUMBER	FSCM		IN
							UNIT
					GROUP 2004 POWER TAKEOFF ASSEMBLY FIG.441 TRANSFER POWER TAKEOFF MAIN SHAFT AND DRIVE COUPLINGS		
441	1	PAFZZ	3110-00-187-5730	LM102949	78500	CONE AND ROLLERS UOC:DAL,V18	EA 2
441	2	PAFZZ	3110-00-171-2489	LM102910	78500	CUP,TAPERED ROLLER UOC:DAL,V18	EA 2
441	3	PAFZZ	2520-01-132-6847	1844-J-634	78500	SLEEVE,OIL SEAL UOC:DAL,V18	EA 1
441	4	PAFZZ	5365-00-614-3903	2803-L-220	78500	SHIM UOC:DAL,V18	EA 1
441	5	PAFZZ	5340-00-545-3723	2803-M-221	78500	SHIM,REAR UOC:DAL,V18	EA 1
441	6	PAFZZ	2520-00-518-6592	5186592	19207	SHIM UOC:DAL,V18	EA 1
441	7	PAFFF	3110-01-142-9490	A3266-Q-745X	78500	PLATE,RETAINING,BEARING UOC:DAL,V18	EA 1
441	8	PAFZZ	5330-01-126-0565	A-1205-V-1633	78500	SEAL,OIL UOC:DAL,V18	EA 1
441	9	PAFZZ	5310-01-200-9879	1229-E-1669-C	78500	WASHER,LOCK UOC:DAL,V18	EA 4
441	10	PAFZZ	5306-01-126-1618	S-256-1-C	78500	SCREW,CAP,HEXAGON UOC:DAL,V18	EA 4
441	11	XAFZZ		3297-C-55	78500	SHAFT,POWER TAKEOFF UOC:DAL,V18	EA 1
441	12	XAFZZ		3282-K-63	78500	HOUSING,POWER TAKEOFF UOC:DAL,V18	EA 1
441	13	PAFFF	2520-01-134-1839	A3107-B-28	78500	COLLAR & GEAR ASSEMBLY UOC:DAL,V18	EA 1
441	14	PAFZZ	5305-01-142-2792	S-853	78500	SETSCREW UOC:DAL,V18	EA 1
441	15	PAFZZ	5330-01-137-4799	1205-Y-1663Y	78500	SEAL,PACKING UOC:DAL,V18	EA 1
441	16	PAFZZ	2520-01-123-5556	3107-V-22	78500	COLLAR,SLIDING CLUTCH UOC:DAL,V18	EA 1

END OF FIGURE

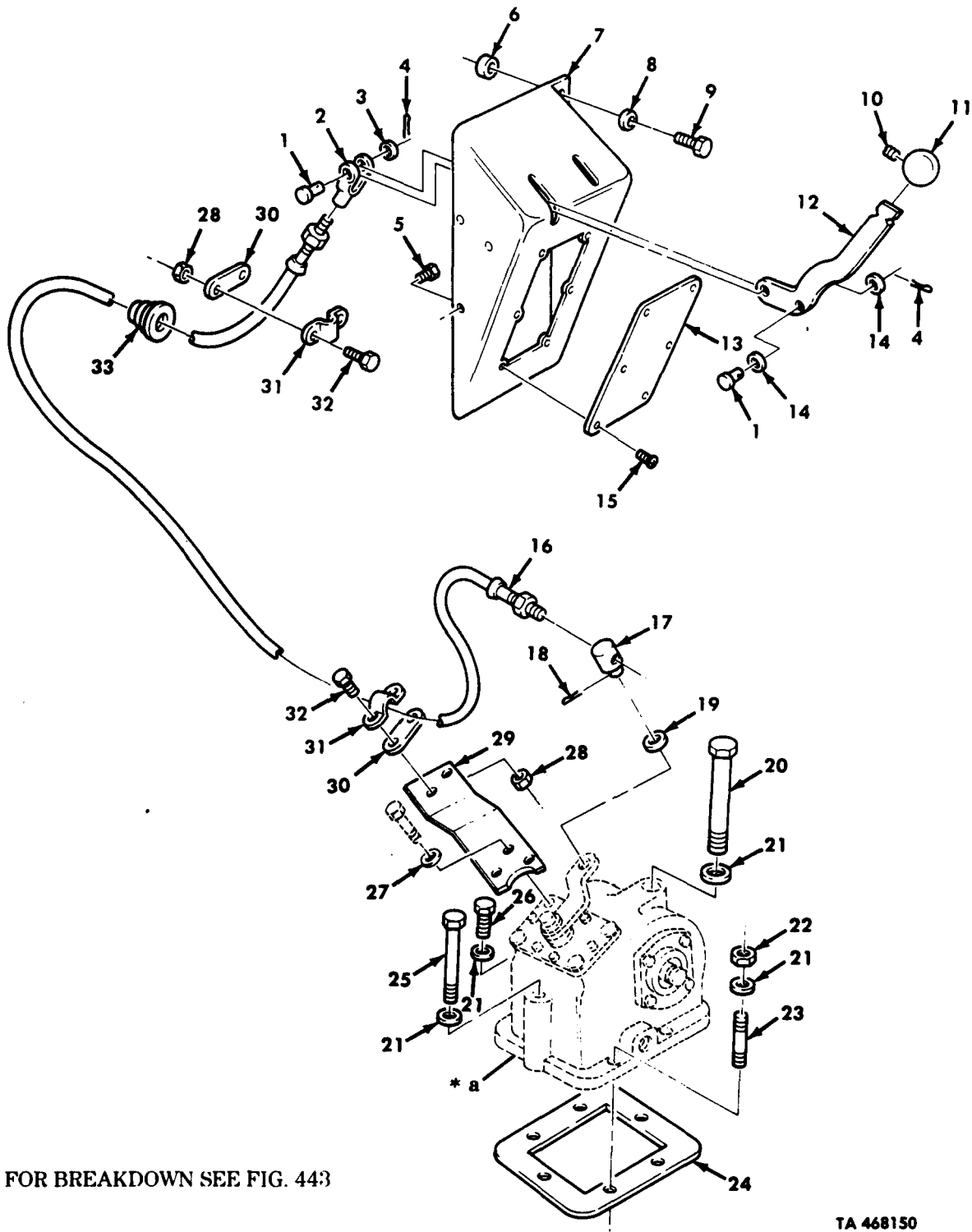

* a FOR BREAKDOWN SEE FIG. 443

TA 468150

Figure 442. Transmission Power Takeoff Shift Controls.

(1)	(2)	(3)	(4)	(5)	(6)	(7)	(8)
ILLUS.							QTY
(a)	(b)	SMR	NATIONAL	PART	DESCRIPTION	U/M	INC
FIG. NO.	ITEM NO.	CODE	STOCK NUMBER	NUMBER	FSCM		IN UNIT
					USABLE ON CODE		
					GROUP 2004 POWER TAKEOFF ASSEMBLY FIG. 442 TRANSMISSION POWER TAKEOFF SHIFT CONTROLS		
442	1	PAOZZ	5315-00-811-1241	MS20392-2C17	96906	PIN, STRAIGHT, HEADED UOC:DAB, DAD, DAE, DAF, DAH, DAK, DAL, DAQ, DAV, DAX, V06, V12, V14, V18, V19, V20, V21, V25, V39	EA 2
442	2	PAFZZ	5340-00-969-6407	MS35812-1	96906	CLEVIS, ROD END UOC:DAB, DAD, DAE, DAF, DAH, DAK, DAL, DAQ, DAV, DAX, V06, V12, V14, V16, V18, V19, V20, V21, V25, V39	EA 1
442	3	PAOZZ	5310-00-014-5850	MS27183-42	96906	WASHER, FLAT UOC:DAB, DAD, DAE, DAF, DAH, DAK, DAL, DAQ, DAV, DAX, V06, V12, V14, V16, V18, V19, V20, V21, V25, V39	EA 1
442	4	PAOZZ	5315-00-815-1405	MS24665-151	96906	PIN, COTTER UOC:DAB, DAD, DAE, DAF, DAH, DAK, DAL, DAQ, DAV, DAX, V06, V12, V14, V16, V18, V19, V20, V21, V25, V39	EA 2
442	5	PAFZZ	5305-00-432-4251	MS51861-65	96906	SCREW, TAPPING UOC:DAB, DAD, DAE, DAF, DAH, DAK, DAL, DAQ, DAV, DAX, V06, V12, V14, V16, V18, V19, V20, V21, V25, V39	EA 3
442	6	PAFZZ	5365-01-110-8163	12256277	19207	SPACER, SLEEVE UOC:DAB, DAD, DAE, DAF, DAH, DAK, DAL, DAQ, DAV, DAX, V06, V12, V14, V16, V18, V19, V20, V21, V25, V39	EA 2
442	7	PPFZZ	2590-01-084-9632	12276907	19207	PANEL ASSEMBLY UOC:DAB, DAD, DAE, DAF, DAH, DAK, DAL, DAQ, DAV, DAX, V06, V12, V14, V16, V18, V19, V20, V21, V25, V39	EA 1
442	8	PAFZZ	5310-00-080-6004	MS27183-14	96906	WASHER, FLAT UOC:DAB, DAD, DAE, DAF, DAH, DAK, DAL, DAQ, DAV, DAX, V06, V12, V14, V16, V18, V19, V20, V21, V25, V39	EA 2
442	9	PAFZZ	5305-00-269-3239	MS90727-63	96906	SCREW, CAP, HEXAGON UOC:DAB, DAD, DAE, DAF, DAH, DAK, DAL, DAQ, DAV, DAX, V06, V12, V14, V16, V18, V19, V20, V21, V25, V39	EA 2
442	10	PAFZZ	5305-00-723-9383	MS51963-67	96906	SETSCREW UOC:DAB, DAD, DAE, DAF, DAH, DAK, DAL, DAQ, DAV, DAX, V06, V12, V14, V16, V18, V19, V21, V25, V39	EA 2
442	11	PAFZZ	5355-01-107-4178	12276921-1	19207	KNOB UOC:DAB, DAD, DAE, DAF, DAH, DAK, DAL, DAQ, DAV, DAX, V06, V12, V14, V16, V18, V19, V20, V21, V25, V39	EA 1
442	12	PPFZZ	3040-01-089-9326	12276913	19207	LEVER, REMOTE CONTROL UOC:DAB, DAD, DAE, DAF, DAH, DAK, DAL, DAQ, DAV, DAX, V06, V12, V14, V16, V18, V19, V20, V21, V25, V39	EA 1
442	13	PAOZZ	5340-01-103-8772	12276908	19207	COVER, ACCESS UOC:DAB, DAD, DAE, DAF, DAH, DAK, DAL, DAQ, DAV, DAX, V06, V12, V14, V16, V18, V19, V20, V21, V25, V39	EA 1
442	14	PAFZZ	5310-00-809-4058	MS27183-10	96906	WASHER, FLAT UOC:DAB, DAD, DAE, DAF, DAH, DAK, DAL, DAQ, DAV, DAX, V06, V12, V14, V16, V18, V19, V20, V21, V25, V39	EA 2
442	15	PAOZZ	5305-00-432-4201	MS51861-45	96906	SCREW, TAPPING UOC:DAB, DAD, DAE, DAF, DAH, DAK, DAL, DAQ, DAV, DAX, V06, V12, V14, V16, V18, V19, V20, V21, V25, V39	EA 6
442	16	PAFZZ	4010-01-106-2040	11669463	19207	WIRE ROPE ASSEMBLY UOC:DAB, DAD, DAE, DAF, DAH, DAK, DAL, DAQ, DAV, DAX, V06, V12, V14, V16, V18, V19, V20, V21, V25, V39	EA 1
442	17	PAFZZ	5315-01-157-3518	12277392-1	19207	PIN, STRAIGHT, HEADLESS UOC:DAB, DAD, DAE, DAF, DAH, DAK, DAL, DAQ, DAV, DAX, V06, V12, V14, V16, V18, V19, V20, V21, V25, V39	EA 1

(1)	(2)	(3)	(4)	(5)	(6)	(7)	(8)
ILLUS.							QTY
(a)	(b)	SMR	NATIONAL	PART	DESCRIPTION	U/M	INC
FIG. NO.	ITEM NO.	CODE	STOCK NUMBER	NUMBER	FSCM		IN UNIT
					USABLE ON CODE		
442	18	PAFZZ	5315-01-027-6616	MS24665-132	96906	PIN, COTTER UOC: DAB, DAD, DAE, DAF, DAH, DAK, DAL, DAQ, DAV, DAX, V06, V12, V14, V16, V18, V19, V20, V21, V25, V39	EA 1
442	19	PAFZZ	5310-00-081-4219	MS27183-12	96906	WASHER, FLAT UOC: DAB, DAD, DAE, DAF, DAH, DAK, DAL, DAQ, DAV, DAX, V06, V12, V14, V16, V18, V19, V20, V21, V25, V39	EA 1
442	20	PAFZZ	5306-01-135-7202	378041-4	95019	BOLT, MACHINE UOC: DAB, DAD, DAE, DAF, DAH, DAK, DAL, DAQ, DAV, DAX, V06, V12, V14, V16, V18, V19, V20, V21, V25, V39	EA 1
442	21	PAFZZ	5310-00-193-9753	265850PC88	10001	WASHER, COPPER UOC: DAB, DAD, DAE, DAF, DAH, DAK, DAL, DAQ, DAV, DAX, V06, V12, V14, V16, V18, V19, V20, V21, V25, V39	EA 6
442	22	PAFZZ	5310-00-732-0559	MS51968-8	96906	NUT, PLAIN, HEXAGON UOC: DAB, DAD, DAE, DAF, DAH, DAK, DAL, DAQ, DAV, DAX, V06, V12, V14, V16, V18, V19, V20, V21, V25, V39	EA 2
442	23	PAFZZ	5307-01-055-8843	378478-14	95019	STUD, PLAIN UOC: DAB, DAD, DAE, DAF, DAH, DAK, DAL, DAQ, DAV, DAX, V06, V12, V14, V16, V18, V19, V20, V21, V25, V39	EA 2
442	24	PAFZZ	5330-01-133-0205	35-P-41	95019	GASKET UOC: DAB, DAD, DAE, DAF, DAH, DAK, DAL, DAQ, DAV, DAX, V06, V12, V14, V16, V18, V19, V20, V21, V25, V39	EA 1
442	25	PAFZZ	5305-01-051-9898	500398-30	95019	SCREW, CAP, HEXAGON UOC: DAB, DAD, DAE, DAF, DAH, DAK, DAL, DAQ, DAV, DAX, V06, V12, V14, V16, V18, V19, V20, V21, V25, V39	EA 1
442	26	PAFZZ	5305-01-132-8390	500398-12	95019	SCREW, CAP, HEXAGON UOC: DAB, DAD, DAE, DAF, DAH, DAK, DAL, DAQ, DAV, DAX, V06, V12, V14, V16, V18, V19, V20, V21, V25, V39	EA 2
442	27	PAFZZ	5310-01-132-8275	9418924	24617	WASHER UOC: DAB, DAD, DAE, DAF, DAH, DAK, DAL, DAQ, DAV, DAX, V06, V12, V14, V16, V18, V19, V20, V21, V25, V39	EA 1
442	28	PAFZZ	5310-00-208-1918	AN365-1024A	88044	NUT, SELF-LOCKING UOC: DAB, DAD, DAE, DAF, DAH, DAK, DAL, DAQ, DAV, DAX, V06, V12, V14, V16, V18, V19, V20, V21, V25, V39	EA 4
442	29	PPFZZ	5340-01-168-3102	12277321	19207	BRACKET, DOUBLE ANGLE UOC: DAB, DAD, DAE, DAF, DAH, DAK, DAL, DAQ, DAV, DAX, V06, V12, V14, V16, V18, V19, V20, V21, V25, V39	EA 1
442	30	PAFZZ	5365-01-108-4815	12256564	19207	SPACER, PLATE UOC: DAB, DAD, DAE, DAF, DAH, DAK, DAL, DAQ, DAV, DAX, V06, V12, V14, V16, V18, V19, V20, V25, V39	EA 2
442	31	PAFZZ	5340-01-104-9013	12256582	19207	STRAP, RETAINING UOC: DAB, DAD, DAE, DAF, DAH, DAK, DAL, DAQ, DAV, DAX, V06, V12, V14, V16, V18, V19, V20, V21, V25, V39	EA 2
442	32	PAFZZ	5306-00-044-0502	440502	21450	BOLT, MACHINE UOC: DAB, DAD, DAE, DAF, DAH, DAK, DAL, DAQ, DAV, DAX, V06, V12, V14, V16, V18, V19, V20, V21, V25, V39	EA 4
442	33	PAFZZ	5325-01-106-4125	12256578-5	19207	GROMMET, NONMETALLIC UOC: DAB, DAD, DAE, DAF, DAH, DAK, DAL, DAQ, DAV, DAX, UOC: DAB, DAD, DAE, DAF, DAH, DAK, DAL, DAQ, DAV, DAX,	EA 1

END OF FIGURE

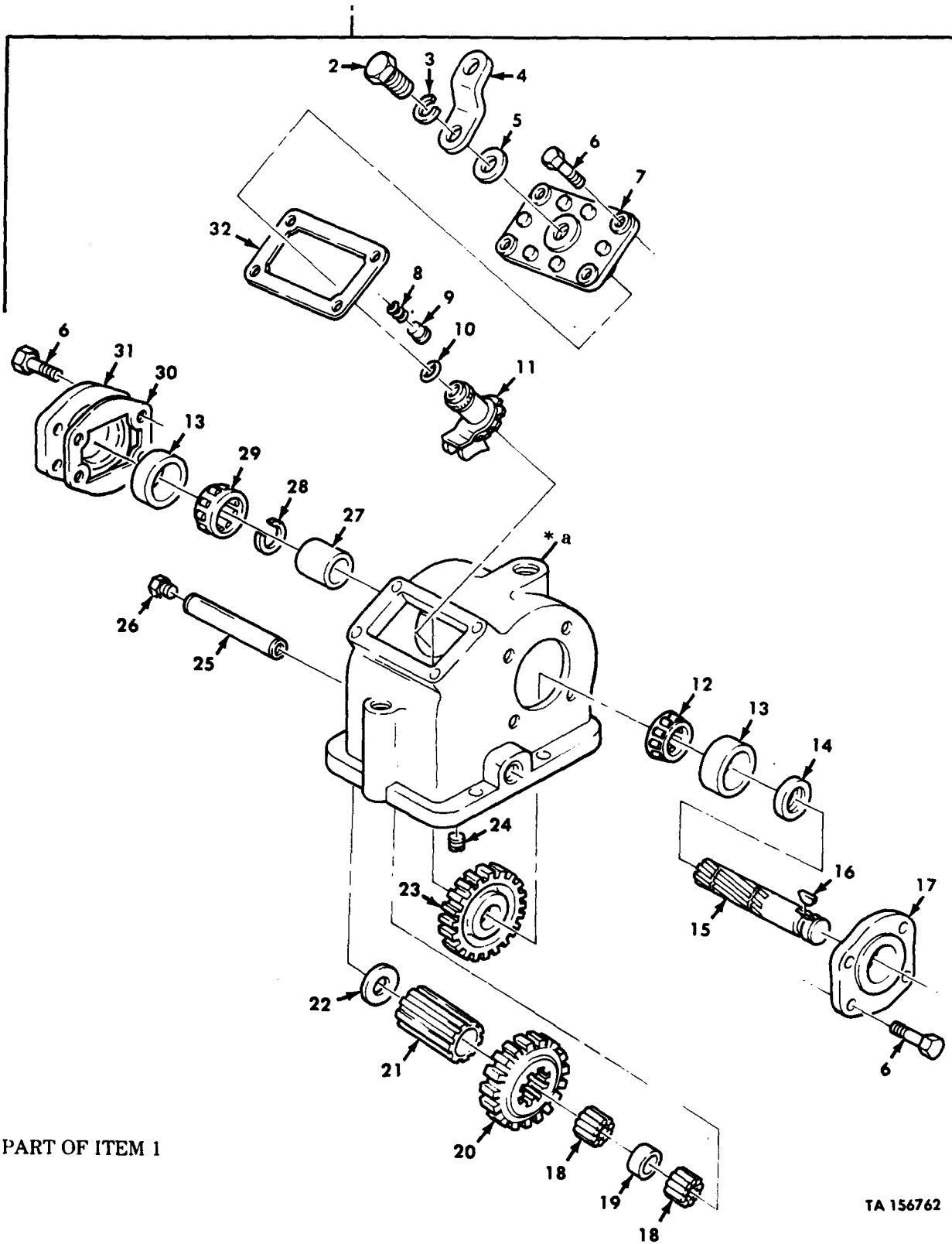

* a PART OF ITEM 1

TA 156762

Figure 443. Transmission Power Takeoff Assembly.

(1)	(2)	(3)	(4)	(5)	(6)	(7)	(8)
ILLUS.							QTY
(a)	(b)	SMR	NATIONAL	PART	DESCRIPTION	U/M	INC
FIG.	ITEM	CODE	STOCK	NUMBER	FSCM		IN
NO.	NO.		NUMBER				UNIT
					USABLE ON CODE		
					GROUP 2004 POWER TAKEOFF ASSEMBLY FIG. 443 TRANSMISSION POWER TAKEOFF ASSEMBLY		
443	1	PAFFF	2520-01-105-6465	11669313	19207 POWER TAKEOFF UOC:DAB,DAD,DAE,DAF,DAH,DAK,DAL,DAQ,DAV,DAX, V06,V12,V14,V16,V18,V19,V20,V21,V25,V39	EA	1
443	2	PAFZZ	5305-00-885-7252	500409-6	11757 SCREW UOC:DAB,DAD,DAE,DAF,DAH,DAK,DAL,DAQ,DAV,DAX, V06,V12,V14,V16,V18,V19,V20,V21,V25,V39	EA	1
443	3	PAFZZ	5310-00-838-1490	378003	11757 WASHER, LOCK UOC:DAB,DAD,DAE,DAF,DAH,DAK,DAL,DAQ,DAV,DAX, V06,V12,V14,V16,V18,V19,V20,V21,V25,V39	EA	1
443	4	PAFZZ	3040-00-847-3169	51-P-22	11757 CONNECTING LINK UOC:DAB,DAD,DAE,DAF,DAH,DAK,DAL,DAQ,DAV,DAX, V06,V12,V14,V16,V18,V19,V20,V21,V25,V39	EA	1
443	5	PAFZZ	5310-00-469-4073	378004	11757 WASHER, FLAT UOC:DAB,DAD,DAE,DAF,DAH,DAK,DAL,DAQ,DAV,DAX, V06,V12,V14,V16,V18,V19,V20,V21,V25,V39	EA	1
443	6	PAFZZ	5306-01-104-1048	378430-10	11757 BOLT, MACHINE UOC:DAB,DAD,DAE,DAF,DAH,DAK,DAL,DAQ,DAV,DAX, V06,V12,V14,V16,V18,V19,V20,V21,V25,V39	EA	12
443	7	PBFZZ	1450-00-175-9752	34P17	11757 COVER, POWER TAKEOFF UOC:DAB,DAD,DAE,DAF,DAH,DAK,DAL,DAQ,DAV,DAX, V06,V12,V14,V16,V18,V19,V20,V21,V25,V39	EA	1
443	8	PAFZZ	5360-00-472-6822	37-P-20	11757 SPRING, HELICAL UOC:DAB,DAD,DAE,DAF,DAH,DAK,DAL,DAQ,DAV,DAX, V06,V12,V14,V16,V18,V19,V20,V21,V25,V39	EA	1
443	9	PAFZZ	2520-01-145-6820	63-P-16	11757 POPPET SHIFTER UOC:DAB,DAD,DAE,DAF,DAH,DAK,DAL,DAQ,DAV,DAX, V06,V12,V14,V16,V18,V19,V20,V21,V25,V39	EA	1
443	10	PAFZZ	5330-00-187-3635	28-P-49	11757 PACKING, PREFORMED UOC:DAB,DAD,DAE,DAF,DAH,DAK,DAL,DAQ,DAV,DAX, V06,V12,V14,V16,V18,V19,V20,V21,V25,V39	EA	1
443	11	PAFZZ	2520-00-232-1938	10161958	18876 PLATE, POWER TAKEOFF UOC:DAB,DAD,DAE,DAF,DAH,DAK,DAL,DAQ,DAV,DAX, V06,V12,V14,V16,V18,V19,V20,V21,V25,V39	EA	1
443	12	PAFZZ	3110-00-151-8636	550397	11757 CONE AND ROLLER UOC:DAB,DAD,AE,DAF,DAH,DAK,DAL,DAQ,DAV,DAX, V06,V12,V14,V16,V18,V19,V20,V21,V25,V39	EA	1
443	13	PAFZZ	3110-00-198-2170	550221	11757 CUP, TAPERED ROLLER UOC:DAB,DAD,DAE,DAF,DAH,DAK,DAL,DAQ,DAV,DAX, V06,V12,V14,V16,V18,V19,V20,V21,V25,V39	EA	2
443	14	PAFZZ	5330-00-237-7828	28-P-52	11757 SEAL, OIL UOC:DAB,DAD,DAE,DAF,DAH,DAK,DAL,DAQ,DAV,DAX, V06,V12,V14,V16,V18,V19,V20,V21,V25,V39	EA	1
443	15	PBFZZ	3040-00-125-2961	3-P-202	11757 SHAFT UOC:DAB,DAD,DAE,DAF,DAH,DAK,DAL,DAQ,DAV,DAX, V06,V12,V14,V16,V18,V19,V20,V21,V25,V39	EA	1
443	16	PAFZZ	5315-00-043-1789	MS35756-38	96906 KEY, WOODRUFF UOC:DAB,DAD,DAE,DAF,DAH,DAK,DAL,DAQ,DAV,DAX, V06,V12,V14,V16,V18,V19,V20,V21,V25,V39	EA	1
443	17	PAFZZ	2520-00-232-1944	328273X	11757 CAP, POWER, TAKEOFF UOC:DAB,DAD,DAE,DAF,DAH,DAK,DAL,DAQ,DAV,DAX, V06,V12,V14,V16,V18,V19,V20,V21,V25,V39	EA	1
443	18	PAFZZ	3110-01-140-8880	378545	11757 ROLLER SET, BEARING UOC:DAB,DAD,DAE,DAF,DAH,DAK,DAL,DAQ,DAV,DAX,	EA	38

(1)	(2)	(3)	(4)	(5)	(6)	(7)	(8)
ILLUS.							QTY
(a) (b)	SMR	NATIONAL	PART		DESCRIPTION	U/M	INC
FIG. ITEM	CODE	STOCK	NUMBER	FSCM	USABLE ON CODE		IN
NO. NO.		NUMBER					UNIT
443	19	PAFZZ	5365-00-121-2776	14-P-36	11757	SPACER, SLEEVE	EA 1
						UOC: DAB, DAD, DAE, DAF, DAH, DAK, DAL, DAQ, DAV, DAX, V06, V12, V14, V16, V18, V19, V20, V21, V25, V39	
443	20	PAFZZ	3020-01-132-8860	5-P-569	11757	GEAR, SLIDING INPUT	EA 1
						UOC: DAB, DAD, DAE, DAF, DAH, DAK, DAL, DAQ, DAV, DAX, V06, V12, V14, V16, V18, V19, V20, V21, V25, V39	
443	21	PBFZZ	3020-00-035-7894	5-P-320	11757	GEAR, CLUSTER, SPUR	EA 1
						UOC: DAB, DAD, DAE, DAF, DAH, DAK, DAL, DAQ, DAV, DAX, V06, V12, V14, V16, V18, V19, V20, V21, V25, V39	
443	22	PAFZZ	5310-00-469-4039	31-P-27	11757	WASHER, KEY	EA 1
						UOC: DAB, DAD, DAE, DAF, DAH, DAK, DAL, DAQ, DAV, DAX, V06, V12, V14, V16, V18, V19, V20, V21, V25, V39	
443	23	PBFZZ	3020-00-464-4438	2-P-283	11757	OUTPUT GEAR	EA 1
						UOC: DAB, DAD, DAE, DAF, DAH, DAK, DAL, DAQ, DAV, DAX, V06, V12, V14, V16, V18, V19, V20, V21, V25, V39	
443	24	PAFZZ	5305-01-133-0163	378452	11757	SETScrew	EA 1
						UOC: DAB, DAD, DAE, DAF, DAH, DAK, DAL, DAQ, DAV, DAX, V06, V12, V14, V16, V18, V19, V20, V21, V25, V39	
443	25	PAFZZ	2520-00-125-2959	9P35	11757	SHAFT, STRIAIGHT	EA 1
						UOC: DAB, DAD, DAE, DAF, DAH, DAK, DAL, DAQ, DAV, DAX, V06, V12, V14, V16, V18, V19, V20, V21, V25, V39	
443	26	PAFZZ	4730-00-924-7886	5M6214	11083	PLUG, PIPE	EA 1
						UOC: DAB, DAD, DAE, DAF, DAH, DAK, DAL, DAQ, DAV, DAX, V06, V12, V14, V16, V18, V19, V20, V21, V25, V39	
443	27	PAFZZ	5365-00-121-2780	4-P-45	11757	SPACER, SLEEVE	EA 1
						UOC: DAB, DAD, DAE, DAF, DAH, DAK, DAL, DAQ, DAV, DAX, V06, V12, V14, V16, V18, V19, V20, V21, V25, V39	
443	28	PAFZZ	5365-00-477-0304	378391	11757	RING, RETAINING	EA 1
						UOC: DAB, DAD, DAE, DAF, DAH, DAK, DAL, DAQ, DAV, DAX, V06, V12, V14, V16, V18, V19, V20, V21, V25, V39	
443	29	PAFZZ	3110-00-100-9862	550532	95019	CONE AND ROLLER	EA 1
						UOC: DAB, DAD, DAE, DAF, DAH, DAK, DAL, DAQ, DAV, DAX, V06, V12, V14, V16, V18, V19, V20, V21, V25, V39	
443	30	PAFZZ	5330-01-485-0863	22-P-24-1	11757	GASKET	EA 1
						UOC: DAB, DAD, DAE, DAF, DAH, DAK, DAL, DAQ, DAV, DAX, V06, V12, V14, V16, V18, V19, V20, V21, V25, V39	
443	30	PAFZZ	5330-00-485-0865	22-P-24-2	11757	GASKET	EA 1
						UOC: DAB, DAD, DAE, DAF, DAH, DAK, DAL, DAQ, DAV, DAX, V06, V12, V14, V16, V18, V19, V20, V21, V25, V39	
443	31	PBFZZ	3130-00-240-9897	21-P-131	11757	PLATE, RETAINING	EA 1
						UOC: DAB, DAD, DAE, DAF, DAH, DAK, DAL, DAQ, DAV, DAX, V06, V12, V14, V16, V18, V19, V20, V21, V25, V39	
443	32	PAFZZ	5330-00-485-0895	35-P-8	11757	GASKET	EA 1
						UOC: DAB, DAD, DAE, DAF, DAH, DAK, DAL, DAQ, DAV, DAX, V06, V12, V14, V16, V18, V19, V20, V21, V25, V39	

END OF FIGURE

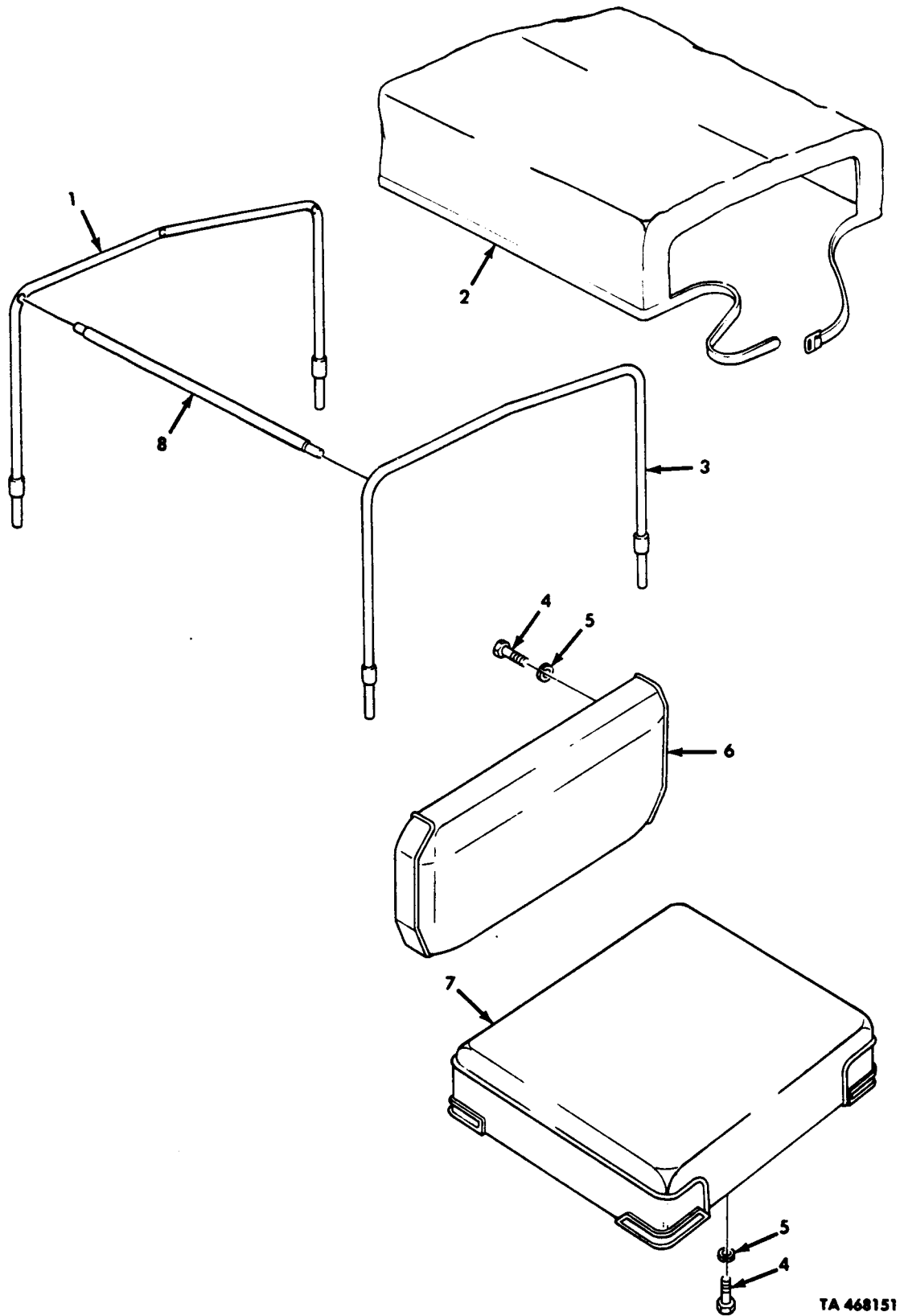
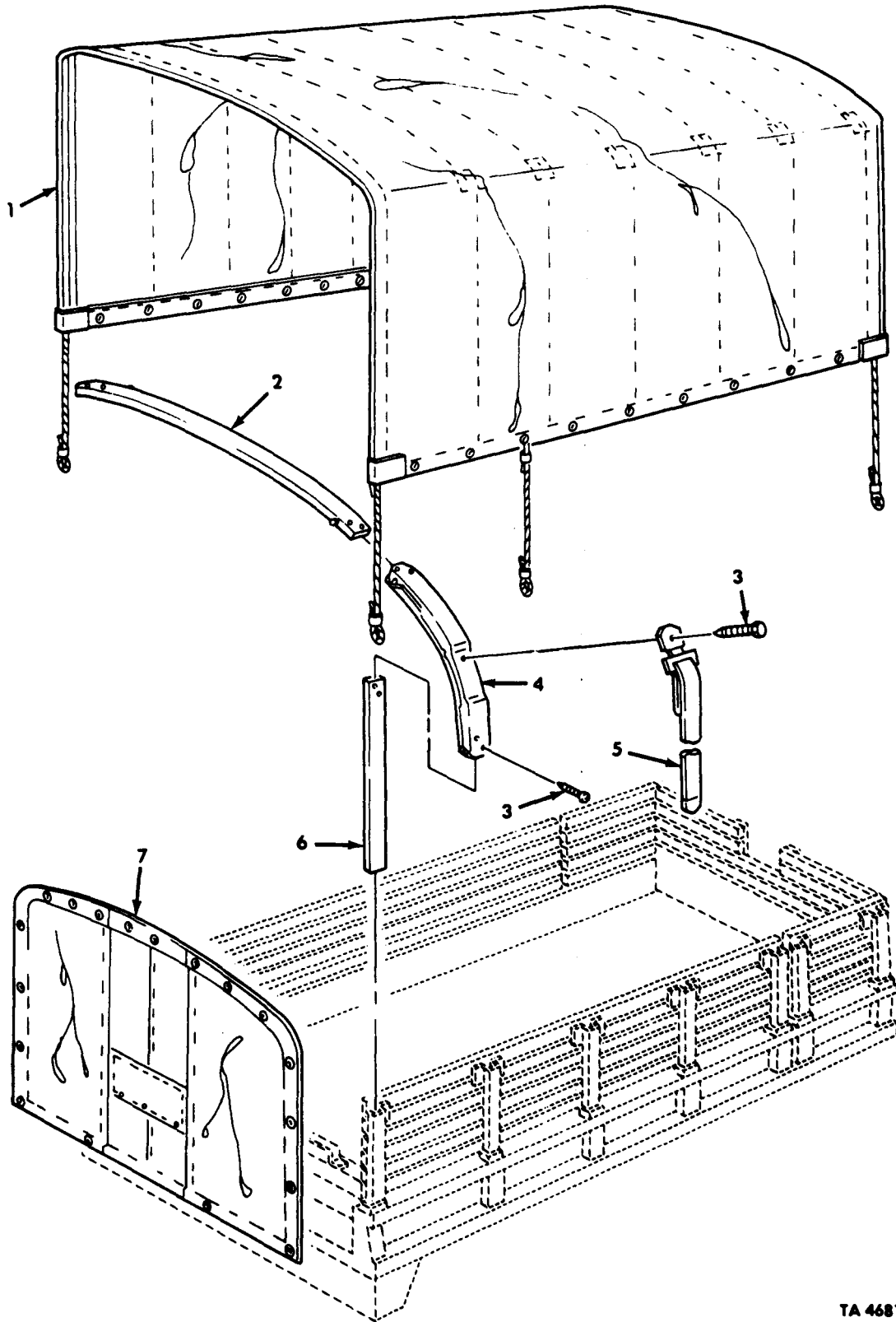

Figure 444. Wrecker Gondola Canopy and Seat.

(1)	(2)	(3)	(4)	(5)	(6)	(7)	(8)
ILLUS.							QTY
(a)	(b)	SMR	NATIONAL	PART	DESCRIPTION	U/M	INC
FIG.	ITEM	CODE	STOCK	NUMBER	FSCM		IN
NO.	NO.		NUMBER				UNIT
					GROUP 22 BODY CHASSIS,HULL, AND ACCESSORY ITEMS		
					2201 CANVAS,RUBBER, OR PLASTIC ITEMS		
					FIG.444 WRECKER GONDOLA CANOPY AND SEAT		
444	1	PAOZZ	2540-00-860-2357	10876565	19207 BOW,GONDOLA FRONT UOC:DAL,V18	EA	1
444	2	PAOZZ	2540-00-860-2355	10876433	19207 COVER,FITTED,GONDOLA UOC:DAL,V18	EA	1
444	3	PAOZZ	2540-00-860-2356	10876566	19207 BOW,GONDOLA REAR UOC:DAL,V18	EA	1
444	4	PAOZZ	5305-00-115-9526	MS18154-58	96906 SCREW,CAP,HEXAGON UOC:DAL,V18	EA	4
444	5	PAOZZ	5310-00-637-9541	MS35338-46	96906 WASHER UOC:DAL,V18	EA	4
444	6	PAOFF	2540-00-063-4730	10876402	19207 CUSHION,SEAT BACK UOC:DAL,V18	EA	1
444	7	PAOFF	2540-00-972-2642	10876401	19207 SEAT,VEHICULAR UOC:DAL,V18	EA	1
444	8	PAOZZ	2540-00-860-2358	10900249	19207 CROSSMEMBER,GONDOLA UOC:DAL,V18	EA	3

END OF FIGURE



TA 468152

Figure 445. Cargo Bow and Stake Assembly and Related Parts.

(1)	(2)	(3)	(4)	(5)	(6)	(7)	(8)
ILLUS.							QTY
(a)	(b)	SMR	NATIONAL	PART	DESCRIPTION	U/M	INC
FIG. NO.	ITEM NO.	CODE	STOCK NUMBER	NUMBER	FSCM		IN
							UNIT
					GROUP 2201 CANVAS,RUBBER,OR PLASTIC ITEMS		
					FIG.445 CARGO BOW AND STAKE ASSEMBLY AND RELATED PARTS		
445	1	PAOFF	2540-00-933-8645	11608799	19207 COVER,FITTED PART OF KIT P/N 11672523	EA	1
					UOC:DAW,DAX,V14,V15		
445	1	PAOFF	2540-00-741-6338	MS51323-28	96906 COVER,FITTED PART OF KIT P/N 11672524	EA	1
					UOC:DAA,DAB,V12,V13		
445	1	PAOFF	2540-00-770-3429	MS51323-26	96906 COVER,FITTED PART OF KIT P/N 11672522	EA	1
					UOC:DAC,DAD,V16,V17		
445	2	PAOZZ	2540-00-930-3139	10937878	19207 BOW,VEHICULAR TOP PART OF KIT P/N 11672523	EA	6
					UOC:DAW,DAX,V14,V15		
445	2	PAOZZ	2540-00-293-4730	7370394	19207 BOW,VEHICULAR TOP PART KIT P/N 11672524	EA	5
					UOC:DAA,DAB,V12,V13		
445	2	PAOZZ	2540-00-293-4730	7370394	19207 BOW,VEHICULAR TOP PART OF KIT P/N 11672522	EA	10
					UOC:DAC,DAD,V16,V17		
445	3	PAOZZ	5305-00-984-5680	MS35206-300	96906 SCREW,MACHINE PART OF KIT P/N 11672523	EA	36
					UOC:DAW,DAX,V14,V15		
445	3	PAOZZ	5305-00-984-5680	MS35206-300	96906 SCREW,MACHINE PART OF KIT P/N 11672524	EA	50
					UOC:DAA,DAB,V12,V13		
445	3	PAOZZ	5305-00-984-5680	MS35206-300	96906 SCREW,MACHINE PART OF KIT P/N 11672522	EA	100
					UOC:DAC,DAD,V16,V17		
445	4	PAOZZ	2540-00-420-5036	10937879	19207 BOW ASSEMBLY PART OF KIT P/N 11672523	EA	12
					UOC:DAW,DAX,V14,V15		
445	4	PAOZZ	2540-00-351-0145	7064151	19207 BOW ASSEMBLY PART OF KIT P/N 11672524	EA	10
					UOC:DAA,DAB,V12,V13		
445	4	PAOZZ	2540-00-351-0145	7064151	19207 BOW ASSEMBLY PART OF KIT P/N 11672522	EA	20
					UOC:DAC,DAD,V16,V17		
445	5	PAOZZ	5340-00-159-4569	10883175	19207 STRAP,WEBBING PART KIT P/N 11672523	EA	12
					UOC:DAW,DAX,V14,V15		
445	5	PAOZZ	5340-00-159-4569	10883175	19207 STRAP,WEBBING PART OF KIT P/N 11672524	EA	10
					UOC:DAA,DAB,V12,V13		
445	5	PAOZZ	5340-00-159-4569	10883175	19207 STRAP,WEBBING PART OF KIT P/N 11672522	EA	20
					UOC:DAC,DAD,V16,V17		
445	6	PAOZZ	2510-00-737-2781	7372781	19207 STAKE,VEHICLE BODY PART OF KIT P/N 11672523	EA	12
					UOC:DAW,DAX,V14,V15		
445	6	PAOZZ	2510-00-737-2781	7372781	19207 STAKE,VEHICLE BODY PART OF KIT P/N 11672524	EA	10
					UOC:DAA,DAB,V12,V13		
445	6	PAOZZ	2510-00-405-0210	10871302	19207 STAKE,VEHICLE BODY PART OF KIT P/N 11672522	EA	20
					UOC:DAC,DAD,V16,V17		
445	7	PAOFF	2540-00-402-2157	MS51324-16	96906 CURTAIN PART OF KIT P/N 11672522,11672523	EA	2
					UOC:DAC,DAD,DAW,DAX,V14,V15,V16,V17		
445	7	PAOFF	2540-00-741-6339	MS51324-18	96906 CURTAIN VEHICULAR PART OF KIT P/N 11672524	EA	2
					UOC:DAA,DAB,V12,V13		

END OF FIGURE

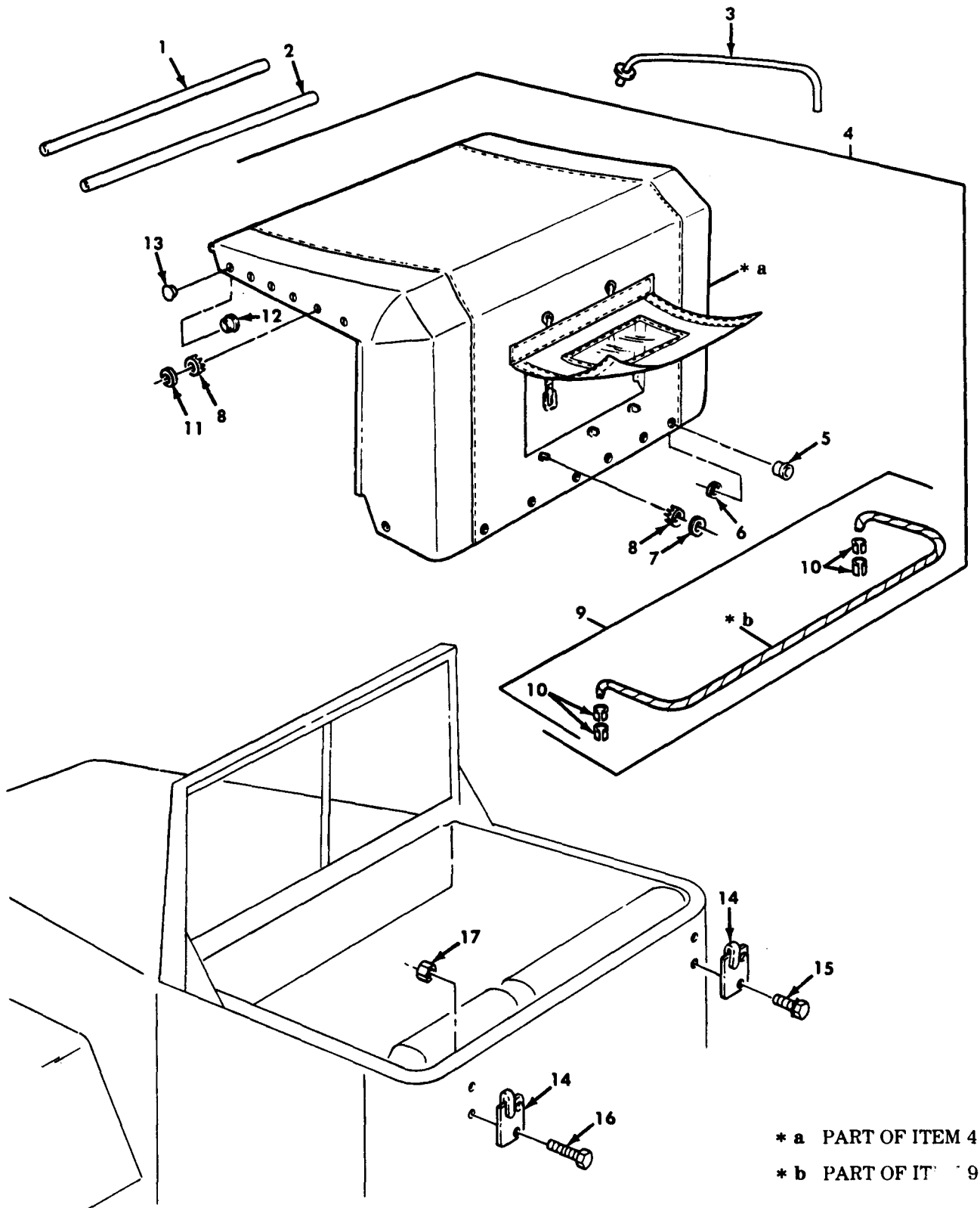

* a PART OF ITEM 4

* b PART OF ITEM 9

Figure 446. Soft Top Assembly and Related Parts.

(1)	(2)	(3)	(4)	(5)	(6)	(7)	(8)
ILLUS.							QTY
(a)	(b)	SMR	NATIONAL	PART	DESCRIPTION	U/M	INC
FIG.	ITEM	CODE	STOCK	NUMBER	FSCM		IN
NO.	NO.		NUMBER				UNIT
GROUP 2201 CANVAS,RUBBER,OR PLASTIC ITEMS							
FIG.446 SOFT TOP ASSEMBLY AND RELATED PARTS							
446	1	PAOZZ	2510-01-081-9227	12255938	19207	BAR,CAB TOP	EA 1
446	2	PAOZZ	2540-01-119-5679	12255939-2	19207	BAR,CAB TOP CROSS	EA 1
446	3	PAOZZ	2540-01-092-1264	12255937	19207	BOW,VEHICULAR	EA 3
446	4	PAOFF	2510-01-084-1233	12256470	19207	SOFT TOP,CAB	EA 1
446	5	PAFZZ	5325-00-526-2663	MS20230-GB4	96906	EYELET,METALLIC	EA 8
446	6	PAFZZ	5325-00-508-8901	MS20230-WB4	96906	GROMMET,WASHER	EA 8
446	7	PAFZZ	5325-00-303-4932	549222	21450	CLINCH PLATE	EA 5
446	8	PAFZZ	5325-00-281-8643	426687	21450	SOCKET,TURNBUTTON	EA 17
446	9	MOOOO		12255947	19207	ROPE ASSEMBLY MAKE FROM ROPE,P/N 21-R-358	EA 1
446	10	PAOZZ		7359274	19207	CLAMP,CRIMP	EA 4
446	11	PAFZZ	5340-00-111-3605	549182	21450	BUTTON,HOLD DOWN	EA 2
446	12	PAFZZ	5325-00-604-9662	426686	21450	WASHER,SNAP	EA 17
446	13	PAFZZ	5325-00-285-6250	AN227-7B	88044	SOCKET,SNAP	EA 2
446	14	PAOZZ	5340-00-456-1011	2173982	21450	HOOK,SUPPORT	EA 7
446	15	PAOZZ	5305-00-019-2417	192417	21450	SCREW,ASSEMBLED WASHER	EA 2
446	16	PAOZZ	5306-00-050-1238	MS90727-32	96906	BOLT,MACHINE	EA 12
446	17	PAOZZ	5310-00-984-3807	MS51922-13	96906	NUT,SELF-LOCKING	EA 12

END OF FIGURE

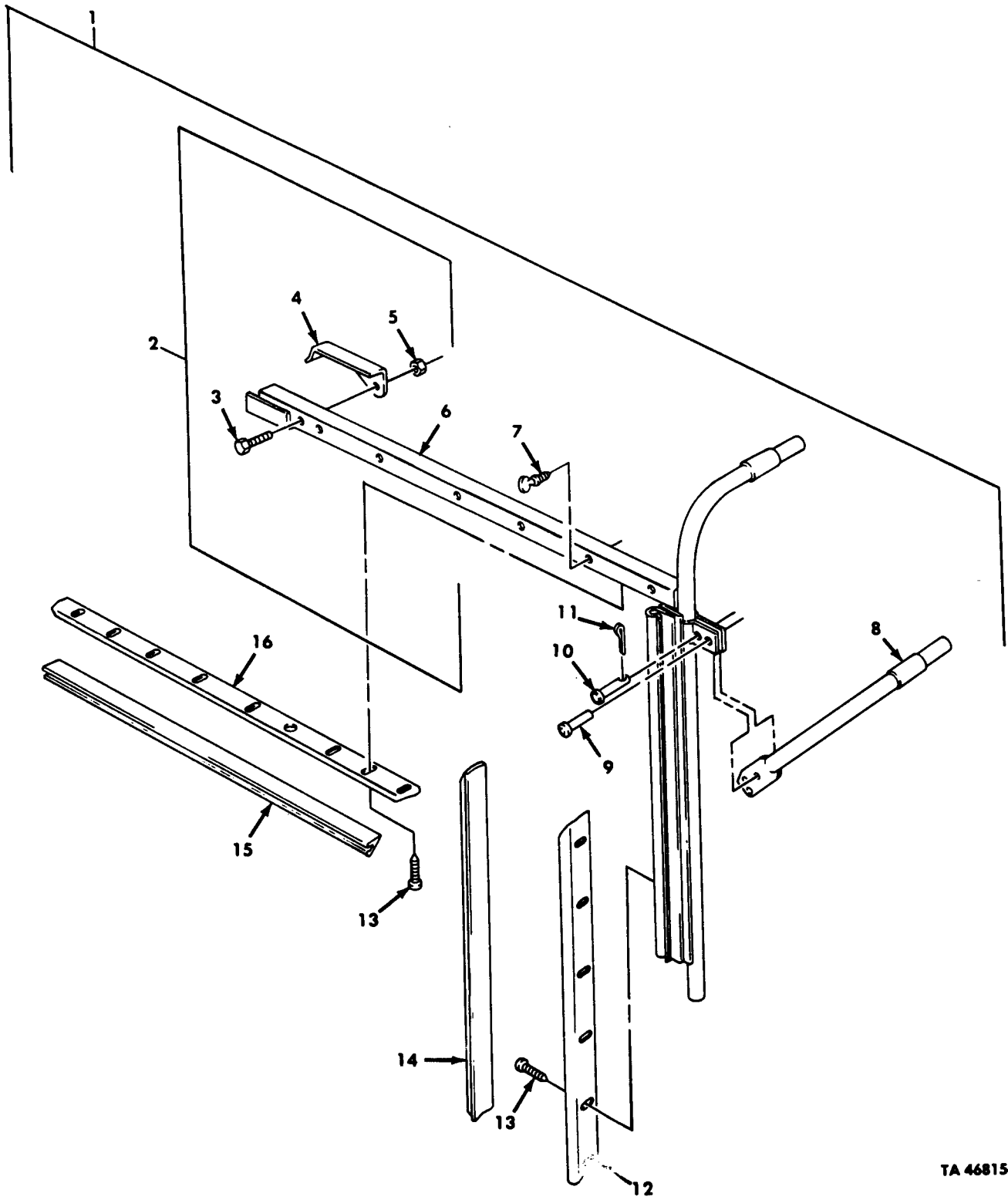

TA 468154

Figure 447. Soft Top Post Assembly.

(1)	(2)	(3)	(4)	(5)	(6)	(7)	(8)
ILLUS.							QTY
(a)	(b)	SMR	NATIONAL	PART	DESCRIPTION	U/M	INC
FIG.	ITEM	CODE	STOCK	NUMBER	FSCM		IN
NO.	NO.		NUMBER				UNIT
GROUP 2201 CANVAS,RUBBER, OR PLASTIC ITEMS FIG.447 SOFT TOP POST ASSEMBLY							
447	1	PAOOO	2510-00-740-9596	7409596	19207	POST ASSEMBLY LEFT	EA 1
447	1	PAOOO	2510-00-740-9597	7409597	19207	POST ASSEMBLY RIGHT	EA 1
447	2	PAOOO	2510-00-740-9686	7409686	19207	RAIL ASSEMBLY LEFT	EA 1
447	2	PAOOO	2510-00-740-9687	7409687	19207	RAIL ASSEMBLY RIGHT	EA 1
447	3	PAOZZ	5305-00-267-8955	MS90727-11	96906	SCREW,CAP,HEXAGON	EA 1
447	4	PAOZZ	2540-00-891-7830	7005798	19207	CATCH,CAB TOP LEFT	EA 1
447	4	PAOZZ	2510-00-036-0298	7005638	19207	CATCH,CAB TOP RIGHT	EA 1
447	5	PAOZZ	5310-00-959-7600	MS51922-5	96906	NUT,SELF-LOCKING	EA 1
447	6	PAOFF	2510-00-740-9686	7005602	19207	RAIL ASSEMBLY LEFT	EA 1
447	6	PAOFF	2510-00-740-9687	7005603	19207	RAIL ASSEMBLY RIGHT	EA 1
447	7	PAOZZ	5325-00-282-7435	583244	21450	STUD,TURNBUTTON	EA 6
447	8	PAOZZ	2510-00-737-2712	7372712	19207	BOW LEFT	EA 1
447	8	PAOZZ	2510-00-737-2711	7372711	19207	BOW RIGHT	EA 1
447	9	PFOZZ	5320-00-889-2632	MS35743-38	96906	RIVET,SOLID	EA 1
447	10	PAOZZ	5315-01-070-2168	MS35810-11	96906	PIN,STRAIGHT,HEADED	EA 1
447	11	PAOZZ	5315-00-839-2325	12248PC611	10001	PIN,COTTER	EA 1
447	12	PAOZZ	2510-00-693-0591	7372718	19207	RETAINER,CAB TOP LEFT	EA 1
447	12	PAOZZ	2510-00-693-0592	7372719	19207	RETAINER,CAB TOP RIGHT	EA 1
447	13	PAOZZ	5305-00-879-7941	MS24617-31	96906	SCREW,TAPPING	EA 15
447	14	PAOZZ	5330-00-737-2720	7372720	19207	SEAL,RUBBER,SPECIAL LEFT	EA 1
447	14	PAOZZ	5330-01-060-0992	7372721	19207	SEAL,RUBBER,SPECIAL RIGHT	EA 1
447	15	PAOZZ	5330-00-737-2722	7372722	19207	SEAL,RUBBER,SPECIAL	EA 1
447	16	PAOZZ	2510-00-693-0589	7372716	19207	RETAINER,CAB TOP	EA 1

END OF FIGURE

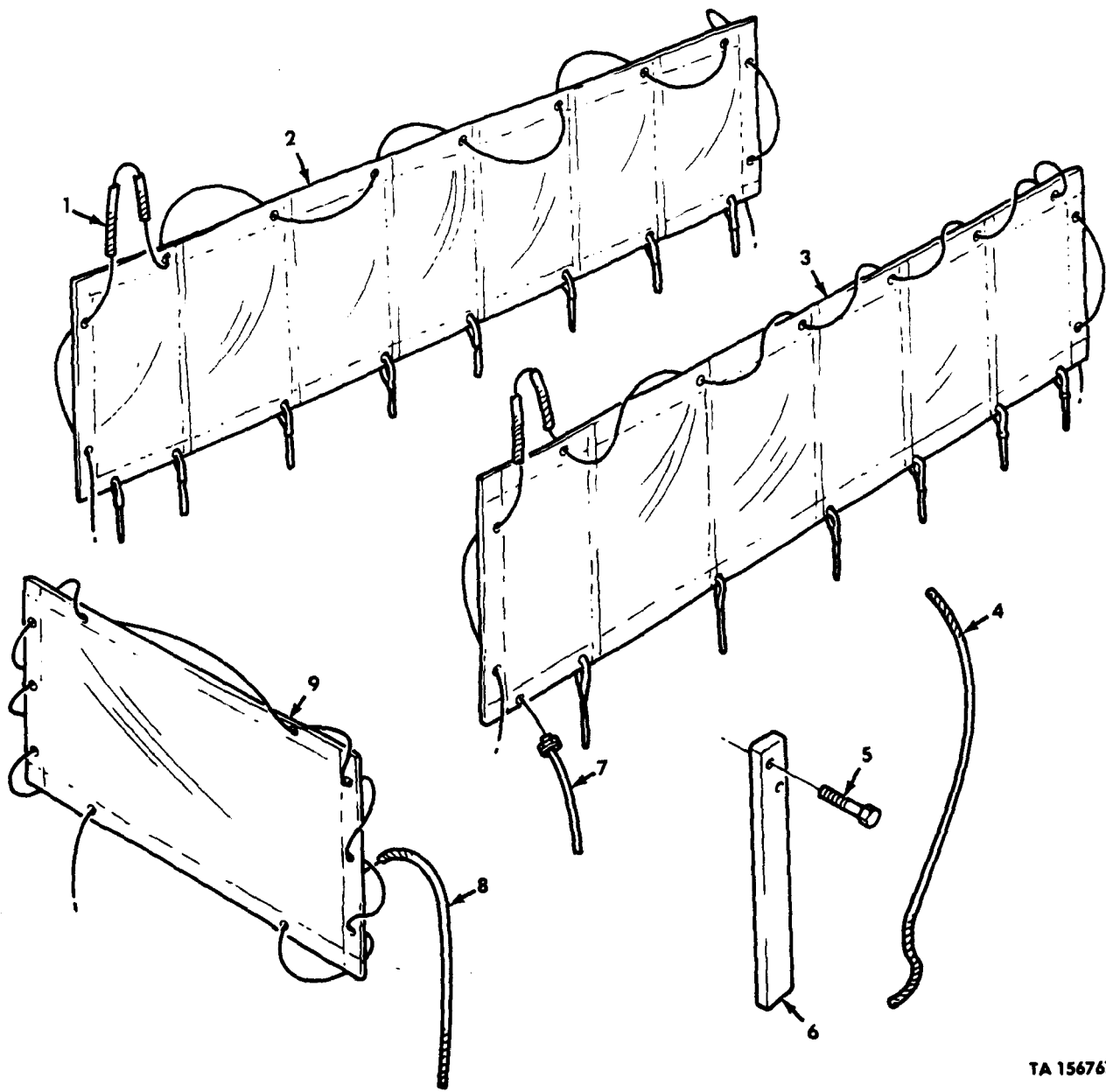

TA 156767

Figure 448. Tarpaulin Extension Kit, LWB Cargo.

(1)	(2)	(3)	(4)	(5)	(6)	(7)	(8)
ILLUS.							QTY
(a)	(b)	SMR	NATIONAL	PART	DESCRIPTION	U/M	INC
FIG. NO.	ITEM NO.	CODE	STOCK NUMBER	NUMBER	FSCM	USABLE ON CODE	IN UNIT
GROUP 2201 CANVAS,RUBBER,OR PLASTIC ITEMS FIG. 448 TARPAULIN EXTENSION KIT,LWB CARGO							
448	1	MOOZZ		8710565-270	19207	ROPE MAKE FROM ROPE,P/N 21-R-162 UOC:DAC,V17	EA 2
448	2	PAOZZ	2510-01-138-0923	11608822-1	19207	EXTENSION COVER,LEFT PART OF KIT P/N 5704495 UOC:DAC,V17	EA 1
448	3	PAOZZ	2510-01-138-0924	11608822-2	19207	EXTENSION COVER,RIGHT PART OF KIT P/N 5704495 UOC:DAC,V17	EA 1
448	4	MOOZZ		8710565-56	19207	DRAW ROPE MAKE FROM ROPE,P/N 21-R-162 UOC:DAC,V17	EA 2
448	5	PAOZZ	5305-00-984-5680	MS35206-300	96906	SCREW,MACHINE PART OF KIT P/N 5794495 UOC:DAC,V17	EA 40
448	6	PAOZZ	2510-01-138-1157	10871302-1	19207	STAKE,VEHICLE BODY PART OF KIT P/N 5704495 UOC:DAC,V17	EA 20
448	7	MOOZZ		8710565-33	19207	EYELET ROPE MAKE FROM ROPE,P/N 21-R-162 UOC:DAC,V17	EA 30
448	8	MOOZZ		8710565-322	19207	ROPE MAKE FROM ROPE,P/N 21-R-162 UOC:DAC,V17	EA 2
448	9	PAOZZ	2540-01-139-2947	11608824	19207	END CURTAIN PART OF KIT P/N 5704495 UOC:DAC,V17	EA 2

END OF FIGURE

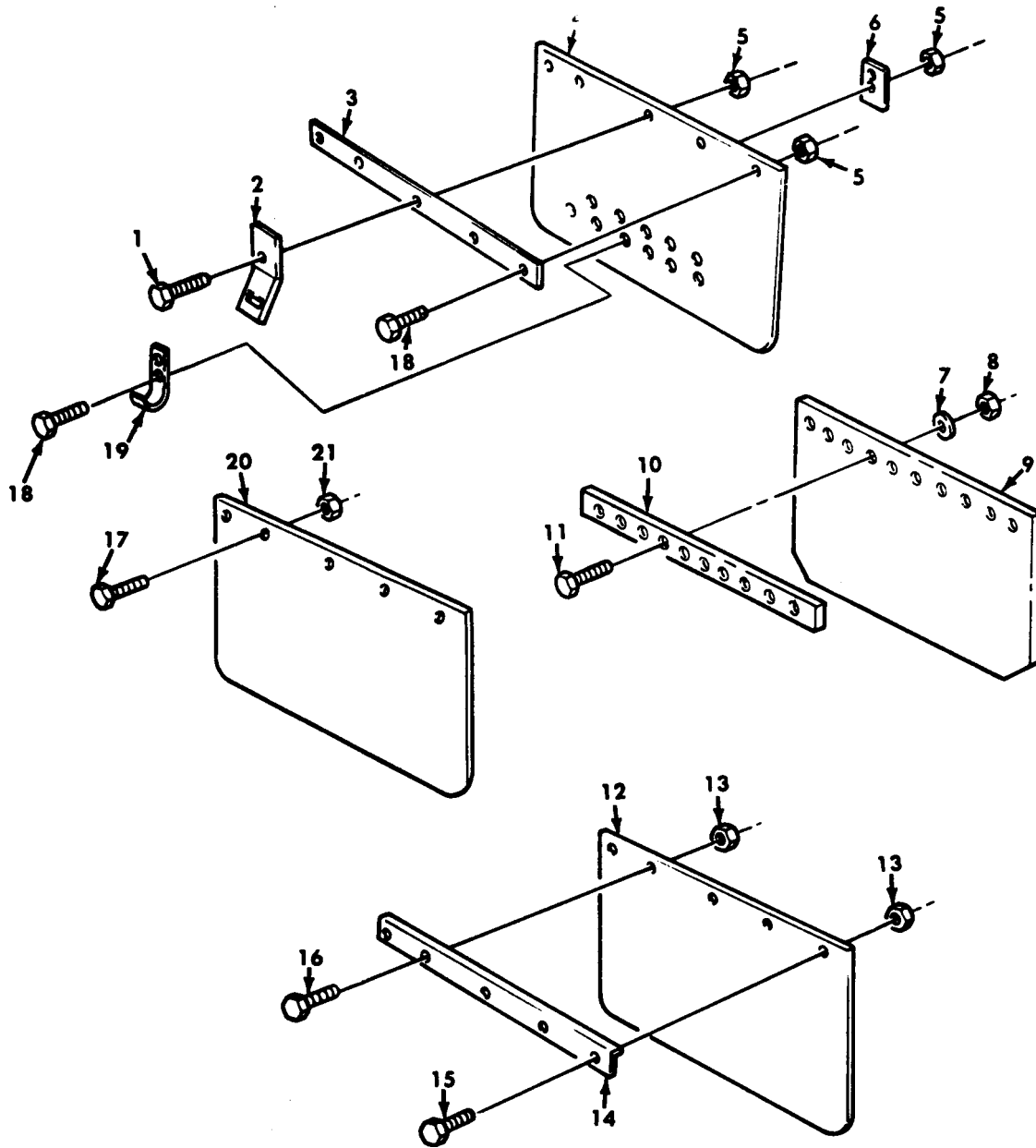

TA 468155

Figure 449. Splash Guard Assemblies.

(1)	(2)	(3)	(4)	(5)	(6)	(7)	(8)
ILLUS.							QTY
(a)	(b)	SMR	NATIONAL	PART	DESCRIPTION	U/M	INC
FIG. NO.	ITEM NO.	CODE	STOCK NUMBER	NUMBER	FSCM		IN UNIT
					USABLE ON CODE		
GROUP 2201 CANVAS,RUBBER,OR PLASTIC ITEMS FIG. 449 SPLASH GUARD ASSEMBLIES							
449	1	PAOZZ	5305-00-225-9092	MS90726-37	96906	SCREW,CAP,HEXAGON UOC:DAE,DAF,V19,V20	EA 2
449	2	PBOZZ	5340-01-097-8094	11648463	19207	BRACKET,ANGLE UOC:DAE,DAF,V19,V20	EA 2
449	3	PFOZZ	2510-01-082-3595	11648457	19207	RETAINER STRAP UOC:DAE,DAF,V19,V20	EA 2
449	4	PAOZZ	2540-01-091-5450	11648460	19207	GUARD,SPLASH UOC:DAE,DAF,V19,V20	EA 2
449	5	PAOZZ	5310-00-982-4912	MS51943-34	96906	NUT,SELF-LOCKING UOC:DAE,DAF,V19,V20	EA 14
449	6	PFOZZ	2510-01-083-1106	11648464	19207	RETAINER,PLATE UOC:DAE,DAF,V19,V20	EA 2
449	7	PAOZZ	5310-00-582-5965	MS35337-25	96906	WASHER,LOCK LEFT REAR REAR UOC:DAJ,DAK,V24,V25	EA 10
449	8	PAOZZ	5310-00-761-6882	MS51967-2	96906	NUT,PLAIN,HEXAGON LEFT REAR REAR UOC:DAJ,DAK,V24,V25	EA 10
449	8	PAOZZ	5310-00-061-7325	MS21045-4	96906	NUT,SELF-LOCKING RIGHT AND LEFT FORWARD REAR AND RIGHT REAR UOC:DAJ,DAK,V24,V25	EA 30
449	9	PAOZZ	2540-00-169-2856	11611632	19207	GUARD,SPLASH RIGHT AND LEFT REAR AND RIGHT FORWARD REAR UOC:DAJ,DAK,V24,V25	EA 3
449	9	PAOZZ	2540-00-163-5170	11677690	19207	GUARD,SPLASH LEFT FORWARD REAR UOC:DAJ,DAK,V24,V25	EA 1
449	10	PFOZZ	2510-00-409-3992	11611633	19207	RETAINER,SPLASH RIGHT AND LEFT REAR UOC:DAJ,DAK,V24,V25	EA 2
449	10	PFOZZ	2540-01-163-4777	11677688	19207	RETAINER,SPLASH LEFT FORWARD REAR UOC:DAJ,DAK,V24,V25	EA 1
449	10	PFOZZ	2540-01-175-7230	11677713	19207	RETAINER,SPLASH RIGHT FORWARD REAR UOC:DAJ,DAK,V24,V25	EA 1
449	11	PAOZZ	5305-00-225-3843	MS90728-8	96906	SCREW,CAP,HEXAGON LEFT REAR REAR UOC:DAJ,DAK,V24,V25	EA 10
449	11	PAOZZ	5305-00-269-3239	MS90727-63	96906	SCREW,CAP,HEXAGON RIGHT AND LEFT FORWARD REAR AND RIGHT REAR REAR UOC:DAJ,DAK,V24,V25	EA 30 EA 30
449	12	PAOZZ	2540-00-715-7407	8758157	19207	GUARD,SPLASH UOC:DAA,DAB,DAC,DAD,DAW,DAX,V12,V13,V14,V15, V16,V17	EA 4
449	13	PAOZZ	5310-00-814-0672	MS51943-36	96906	NUT,SELF-LOCKING UOC:DAC,DAD,DAW,DAX,V14,V15,V16,V17	EA 20
449	13	PAOZZ	5310-00-959-1488	MS51922-21	96906	NUT,SELF-LOCKING UOC:DAA,DAB,V12,V13	EA 20
449	14	PAOZZ	2540-00-857-6344	8758158	19207	RETAINER UOC:DAA,DAB,DAC,DAD,DAW,DAX,V12,V13,V14,V15, V16,V17	EA 4
449	15	PAOZZ	5305-00-269-3240	MS90737-64	96906	SCREW,CAP,HEXAGON UOC:DAA,DAB,DAC,DAD,DAW,DAX,V12,V13,V14,V15, V16,V17	EA 8
449	16	PAOZZ	5305-00-269-2803	MS90726-60	96906	SCREW,CAP,HEXAGON UOC:DAA,DAB,DAC,DAD,DAW,DAX,V12,V13,V14,V15, V16,V17	EA 12

(1)	(2)	(3)	(4)	(5)	(6)	(7)	(8)
ILLUS.							QTY
(a)	(b)	SMR	NATIONAL	PART	DESCRIPTION	U/M	INC
FIG.	ITEM	CODE	STOCK	NUMBER	FSCM		IN
NO.	NO.		NUMBER				UNIT
					USABLE ON CODE		
449	17	PAOZZ	5305-00-269-2803	MS90728-60	96906	EA	20
					SCREW,CAP,HEXAGON UOC:DAL,V18		
449	18	PAOZZ	5306-00-051-4077	MS90727-35	96906	EA	12
					BOLT,MACHINE UOC:DAE,DAF,V19,V20		
449	19	PBOZZ	2510-01-083-1105	11648461	19207	EA	2
					HOOK,VEHICULAR UOC:DAE,DAF,V19,V20		
449	20	PAOZZ	2540-00-626-1359	8758156	19207	EA	4
					SHIELD,SPLASH UOC:DAL,V18		
449	21	PAOZZ	5310-00-982-4908	MS51943-36	96906	EA	20
					NUT,SELF-LOCKING UOC:DAL,V18		

END OF FIGURE

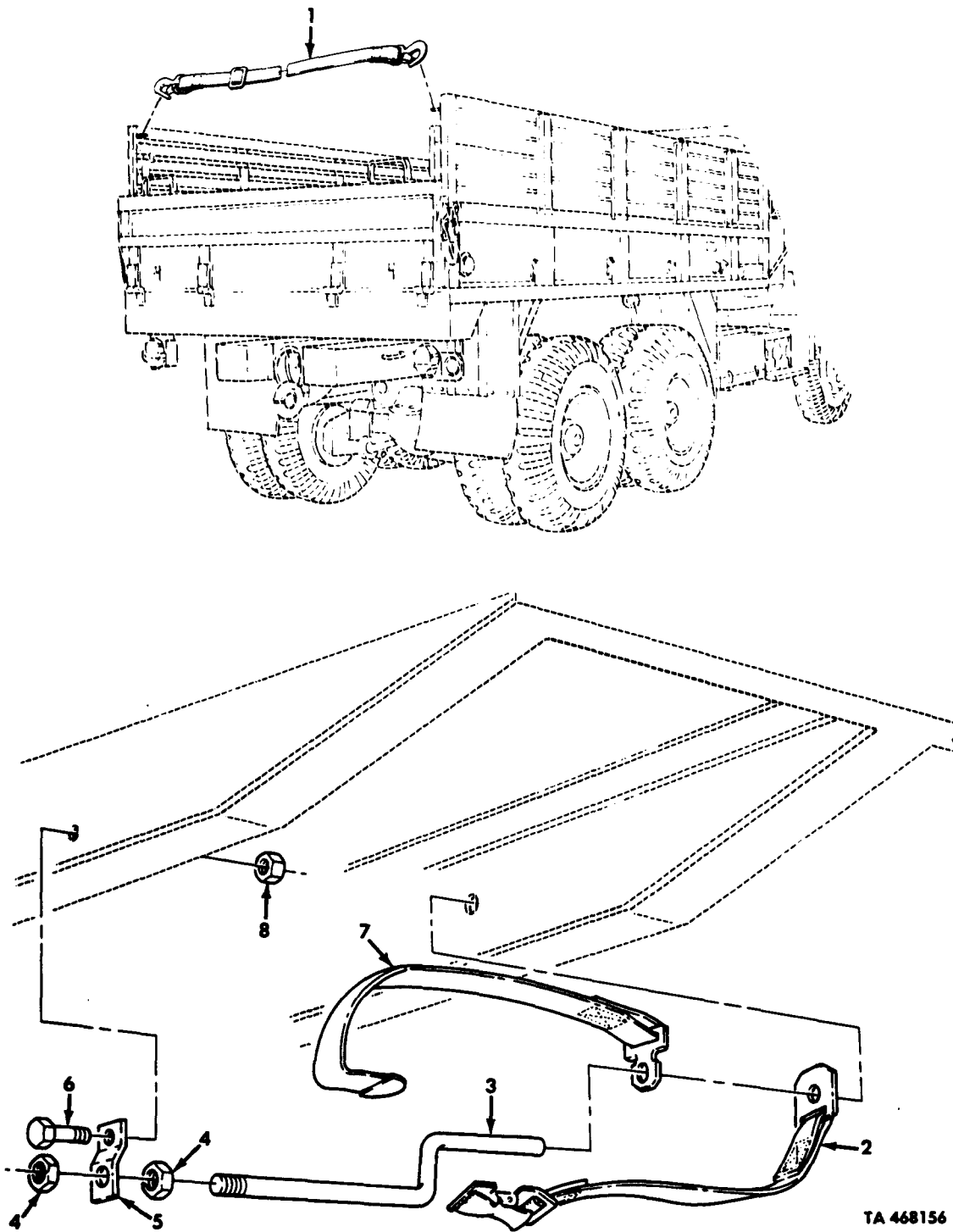

TA 468156

Figure 450. Adjustable Safety Strap and Bow Stowage Strap.

(1)	(2)	(3)	(4)	(5)	(6)	(7)	(8)
ILLUS.							QTY
(a)	(b)	SMR	NATIONAL	PART	DESCRIPTION	U/M	INC
FIG. NO.	ITEM NO.	CODE	STOCK NUMBER	NUMBER	FSCM		IN
							UNIT
					GROUP 2201 CANVAS,RUBBER, OR PLASTIC ITEMS FIG.450 ADJUSTABLE SAFETY STRAP AND BOW STOWAGE STRAP		
450	1	PAOZZ	5340-01-114-7712	11682088-1	19207	STRAP,WEBBING UOC:DAA,DAB,DAC,DAD,DAW,DAX,V12,V13,V14,V15, V16,V17	EA 1
450	2	PAOZZ	2540-00-930-2716	10937881	19207	STRAP,WEBBING UOC:DAA,DAB,DAC,DAD,DAW,DAX,V12,V13,V14,V15, V16,V17	EA 2
450	3	PAOZZ	5306-00-421-3950	10937897	19207	ROD,THREADED END UOC:DAA,DAB,DAC,DAD,DAW,DAX,V12,V13,V14,V15, V16,V17	EA 2
450	4	PAOZZ	5310-00-834-8734	MS35691-37	96906	NUT,PLAIN,HEXAGON UOC:DAA,DAB,DAC,DAD,DAW,DAX,V12,V13,V14,V15, V16,V17	EA 4
450	5	PBOZZ	5340-00-482-4339	11611613	19207	BRACKET,DOUBLE UOC:DAA,DAB,DAC,DAD,DAW,DAX,V12,V13,V14,V15, V16,V17	EA 2
450	6	PAOZZ	5305-00-912-5113	MS51096-359	96906	SCREW,CAP,HEXAGON UOC:DAA,DAB,DAC,DAD,DAW,DAX,V12,V13,V14,V15, V16,V17	EA 2
450	7	PAOZZ	5340-00-930-2717	10937882	19207	STRAP,WEBBING UOC:DAA,DAB,DAC,DAD,DAW,DAX,V12,V13,V14,V15, V16,V17	EA 2
450	8	PAOZZ	5310-00-814-0672	MS51943-36	96906	NUT,SELF-LOCKING UOC:DAA,DAB,DAC,DAD,DAW,DAX,V12,V13,V14,V15, V16,V17	EA 2

END OF FIGURE

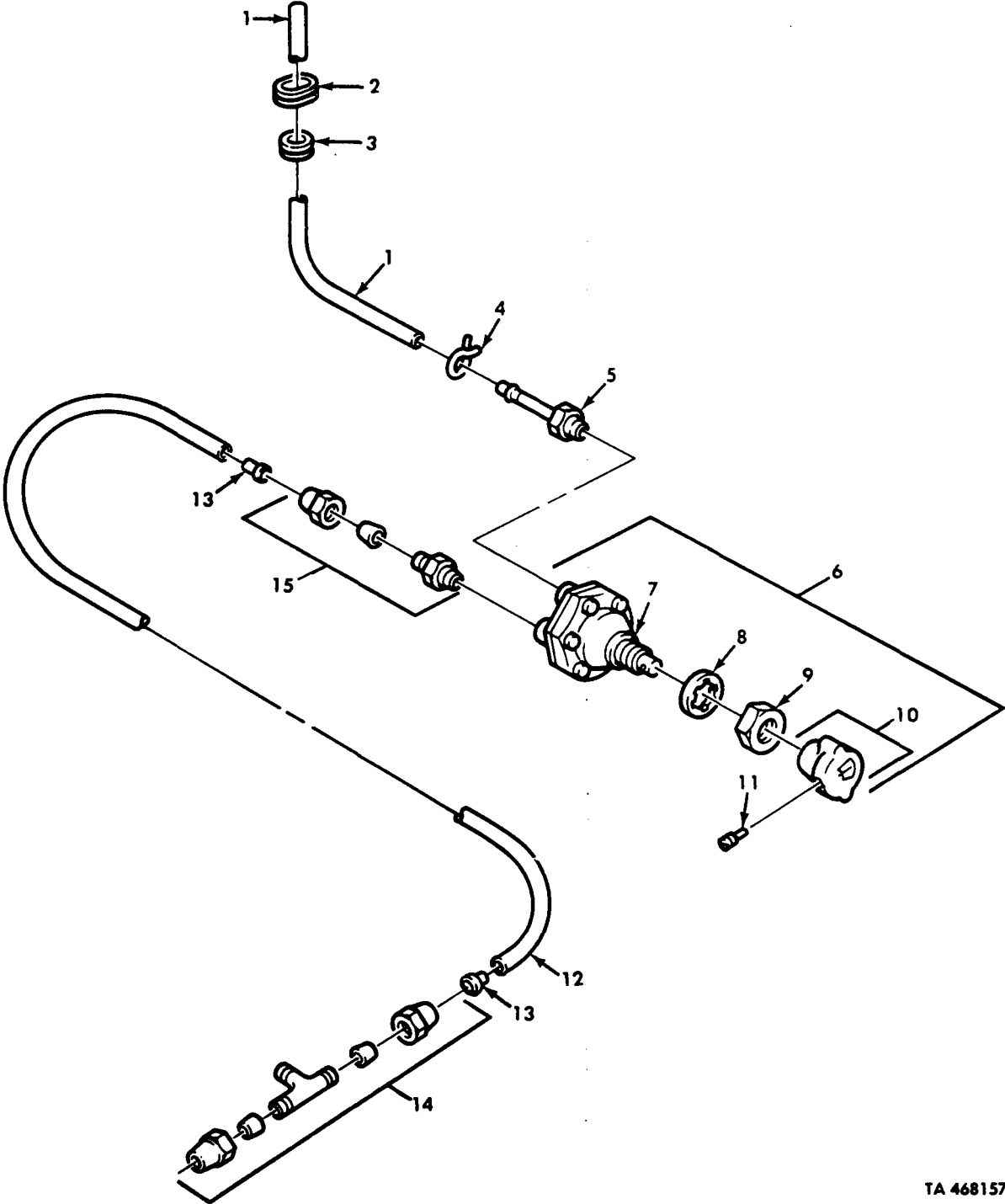

TA 468157

Figure 451. Windshield Wiper Air Lines and Control Assembly.

(1)	(2)	(3)	(4)	(5)	(6)	(7)	(8)
ILLUS.							QTY
(a)	(b)	SMR	NATIONAL	PART	DESCRIPTION	U/M	INC
FIG.	ITEM	CODE	STOCK	NUMBER	FSCM		IN
NO.	NO.		NUMBER				UNIT
GROUP 2202 ACCESSORY ITEMS							
FIG. 451 WINDSHIELD WIPER AIR LINES AND CONTROL ASSEMBLY							
451	1	MOOOO		12277085-4	19207	HOSE RIGHT,MAKE FROM HOSE,P/N A12876	EA 2
451	1	MOOOO		12277085-3	19207	HOSE LEFT,MAKE FROM HOSE,P/N A12876	EA 2
451	2	PAOZZ	5325-01-156-9497	12277374	19207	GROMMET,NONMETALLIC	EA 1
451	3	PAOZZ	5325-00-185-0004	MS35489-40	96906	GROMMET,NONMETALLIC	EA 2
451	4	PAOZZ	4730-00-136-3406	7363046	19207	CLAMP,HOSE	EA 4
451	5	PAOZZ	4730-00-782-7102	MS24522-2	96906	ADAPTER STRAIGHT	EA 4
451	6	PAOOO	2540-01-134-3671	F-1680-13ZF	60703	WIPER CONTROL	EA 2
451	7	PAOZZ	2540-01-134-1337	F-1680-12	60703	CONTROL ASSEMBLY	EA 1
451	8	PAOZZ	5310-01-135-4828	2397-10ZF	60703	WASHER,KEYWAY	EA 1
451	9	PAOZZ	5310-01-135-4797	F-1343-12F	60703	NUT,PLAIN HEXAGON	EA 1
451	10	PAOOO	5355-01-135-4804	82415-15ZF	60703	KNOB	EA 1
451	11	PAOZZ	5305-01-136-1687	F-105-13J	60703	SET SCREW	EA 1
451	12	MOOZZ		CPR104420-2-32	19207	HOSE MAKE FROM TUBING, P/N 3-4006	EA 1
451	13	PAOZZ	4730-01-079-8821	CPR102321-1	19207	INSERT,TUBE FITTING	EA 2
451	14	PAOZZ	4730-00-494-6580	6-6-4 120	81343	TEE,PIPE TO TUBE	EA 1
				425BA			
451	15	PAOZZ	4730-00-142-3075	6-2 12010	81343	ADAPTER,STRAIGHT	EA 2
				2BA			

END OF FIGURE

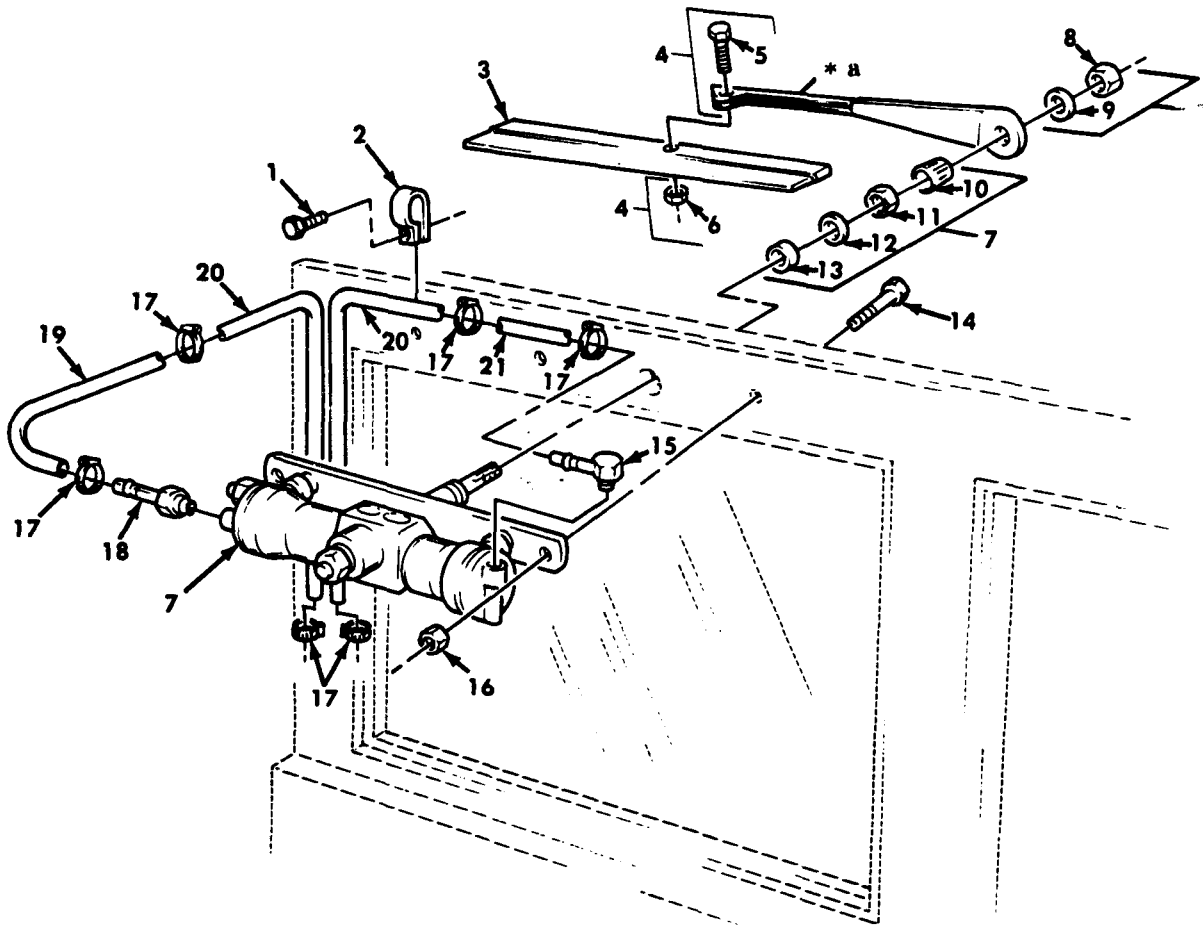

* a PART OF ITEM 4

TA 468158

Figure 452. Windshield Wiper Arm, Blade, and Motor Assembly.

(1)	(2)	(3)	(4)	(5)	(6)	(7)	(8)
ILLUS.							QTY
(a)	(b)	SMR	NATIONAL	PART	DESCRIPTION	U/M	INC
FIG.	ITEM	CODE	STOCK	NUMBER	FSCM		IN
NO.	NO.		NUMBER				UNIT
GROUP 2202 ACCESSORY ITEMS							
FIG. 452 WINDSHIELD WIPER ARM, BLADE, AND							
MOTOR ASSEMBLY							
452	1	PAOZZ	5305-00-855-0957	MS24629-46	96906	SCREW, TAPPING	EA 6
452	2	PAOZZ	5340-00-494-2234	MS21334-3	96906	CLAMP, LOOP	EA 6
452	3	PAOZZ	2540-00-481-3637	MS500091-2	96906	BLADE, WINDSHIELD	EA 2
452	4	PAOOO	2540-01-123-6823	87415-163ZT	60703	ARM, WINDSHIELD	EA 2
452	5	PAOZZ	5305-01-188-6715	1951-28D	60703	SCREW, MACHINE	EA 2
452	6	PAOZZ	5310-01-163-2472	82845-JD	60703	NUT, SELF-LOCKING	EA 2
452	7	PAOOO	2540-01-131-2090	11669618-1	19207	WIPER MOTOR	EA 2
452	8	PAOZZ	5310-01-204-2002	91522-ZF	60703	NUT, PLAIN, HEXAGON	EA 1
452	9	PAOZZ	5310-01-134-4833	2397-6ZT	60703	WASHER, FLAT	EA 1
452	10	PAOZZ	5365-00-946-2231	86324-1J	60703	BUSHING, TAPERED	EA 1
452	11	PAOZZ	5310-00-804-1209	76115J	60703	NUT, PLAIN, HEXAGON	EA 1
452	12	PAOZZ	5310-01-028-4848	77121-3ZT	60703	WASHER, FLAT	EA 1
452	13	PAOZZ	5310-00-760-7493	77121-1	60703	WASHER, FLAT	EA 1
452	14	PAOZZ	5305-00-955-3442	MS35207-268	96906	SCREW, MACHINE	EA 4
452	15	PAOZZ	4730-01-191-6453	MS24519-2	96906	ELBOW, PIPE TO HOSE	EA 2
452	16	PAOZZ	5310-00-263-2862	MS20145-C3	96906	NUT, SELF-LOCKING	EA 4
452	17	PAOZZ	4730-01-109-8001	11662913	19207	CLAMP, HOSE	EA 12
452	18	PAOZZ	4730-00-782-7102	MS24522-2	96906	ADAPTER, STRAIGHT	EA 2
452	19	MOOZZ		12277085-2	19207	HOSE MAKE FROM HOSE, P/N A12876	EA 2
452	20	MOOZZ		8689206-26	19207	TUBE MAKE FROM TUBING, P/N 8689206	EA 4
452	21	MOOZZ		12277085-1	19207	HOSE MAKE FROM HOSE, P/N A12876	EA 2

END OF FIGURE

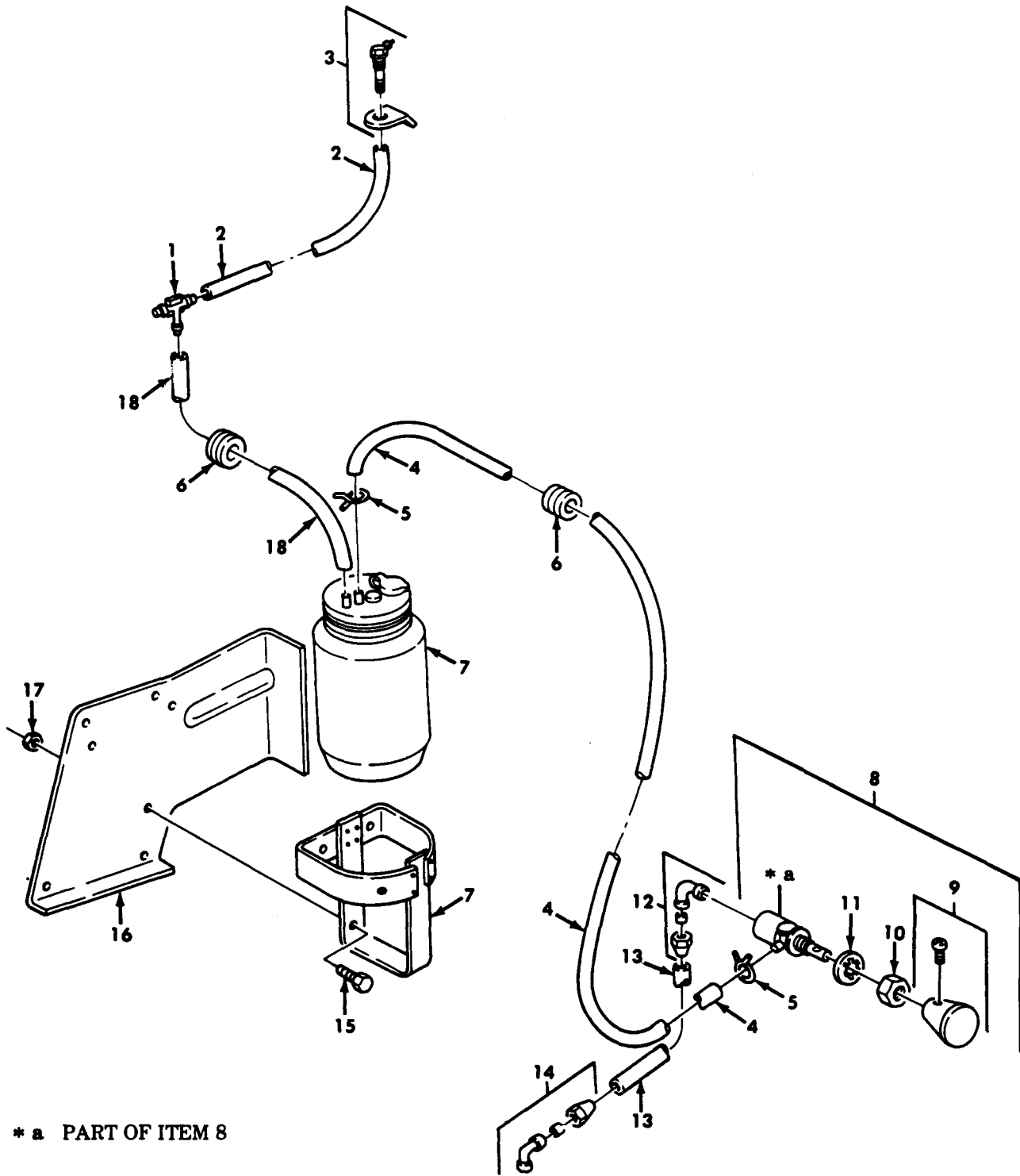

TA 468159

Figure 453. Washer Bottle, Jet, and Control Assembly.

(1)	(2)	(3)	(4)	(5)	(6)	(7)	(8)
ILLUS.							QTY
(a)	(b)	SMR	NATIONAL	PART	DESCRIPTION	U/M	INC
FIG. NO.	ITEM NO.	CODE	STOCK NUMBER	NUMBER	FSCM	USABLE ON CODE	IN UNIT
GROUP 2202 ACCESSORY ITEMS FIG. 453 WASHER BOTTLE, JET, AND CONTROL ASSEMBLY							
453	1	PAOZZ	4730-01-089-4370	8738000	19207	TEE, HOSE	EA 1
453	2	MOOZZ		12277246-2-20	19207	TUBING MAKE FROM TUBING, P/N 22637-1	EA 2
453	3	PAOZZ	2540-01-083-1110	8737999	19207	JET, WINDOW WASHER	EA 2
453	4	MOOZZ		12277246-3-33	19207	TUBING MAKE FROM TUBING, P/N 22637-1	EA 1
453	5	PAOZZ	4730-01-090-0258	12256080	19207	CLAMP, HOSE	EA 2
453	6	PAOZZ	5325-00-249-6345	2758	70485	GROMMET, NONMETALLIC	EA 2
453	7	PAOZZ	2540-01-101-0010	11669101	19207	WINDSHIELD WASHER	EA 1
453	8	PAOOO	2540-01-106-7121	89515-16	60703	CONTROL, WASHER	EA 1
453	9	PAOZZ	5355-01-136-4506	88944-17	60703	KNOB	EA 1
453	10	PAOZZ	5310-01-135-3464	F1343-1ZT	60703	NUT, PLAIN, HEXAGON	EA 1
453	11	PAOZZ	5310-01-135-4835	87549-1ZT	60703	WASHER, LOCK	EA 1
453	12	PAOZZ	4730-00-287-1604	6-2 12020	81343	ELBOW, PIPE	EA 1
453	13	MOOZZ		CPR104420-2-42	19207	HOSE MAKE FROM TUBING, P/N 3-4006	EA 1
453	14	PAOZZ	4730-00-069-1187	6-4 12020	96906	ELBOW, PIPE	EA 1
453	15	PAOZZ	5305-00-989-7435	MS35207-264	96906	SCREW, MACHINE	EA 3
453	16	PFOZZ	2540-01-144-8676	12277371	19207	BRACKET, MOUNTING	EA 1
453	17	PAOZZ	5310-00-877-5797	MS21044-N3	96906	NUT, SELF-LOCKING	EA 3
453	18	MOOZZ		12277246-1-37	19207	TUBING MAKE FROM TUBING, P/N 22637-1	EA 1

END OF FIGURE

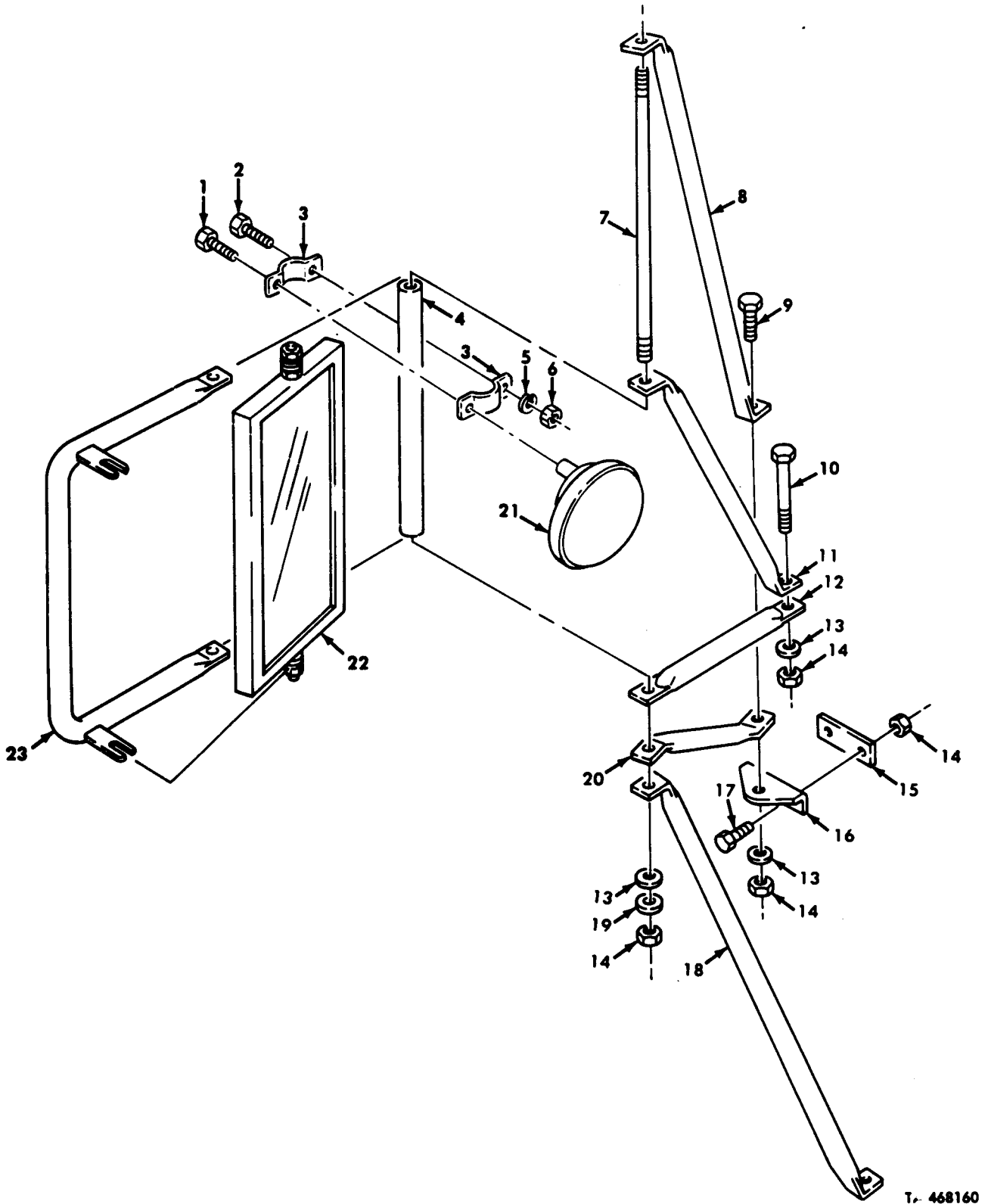
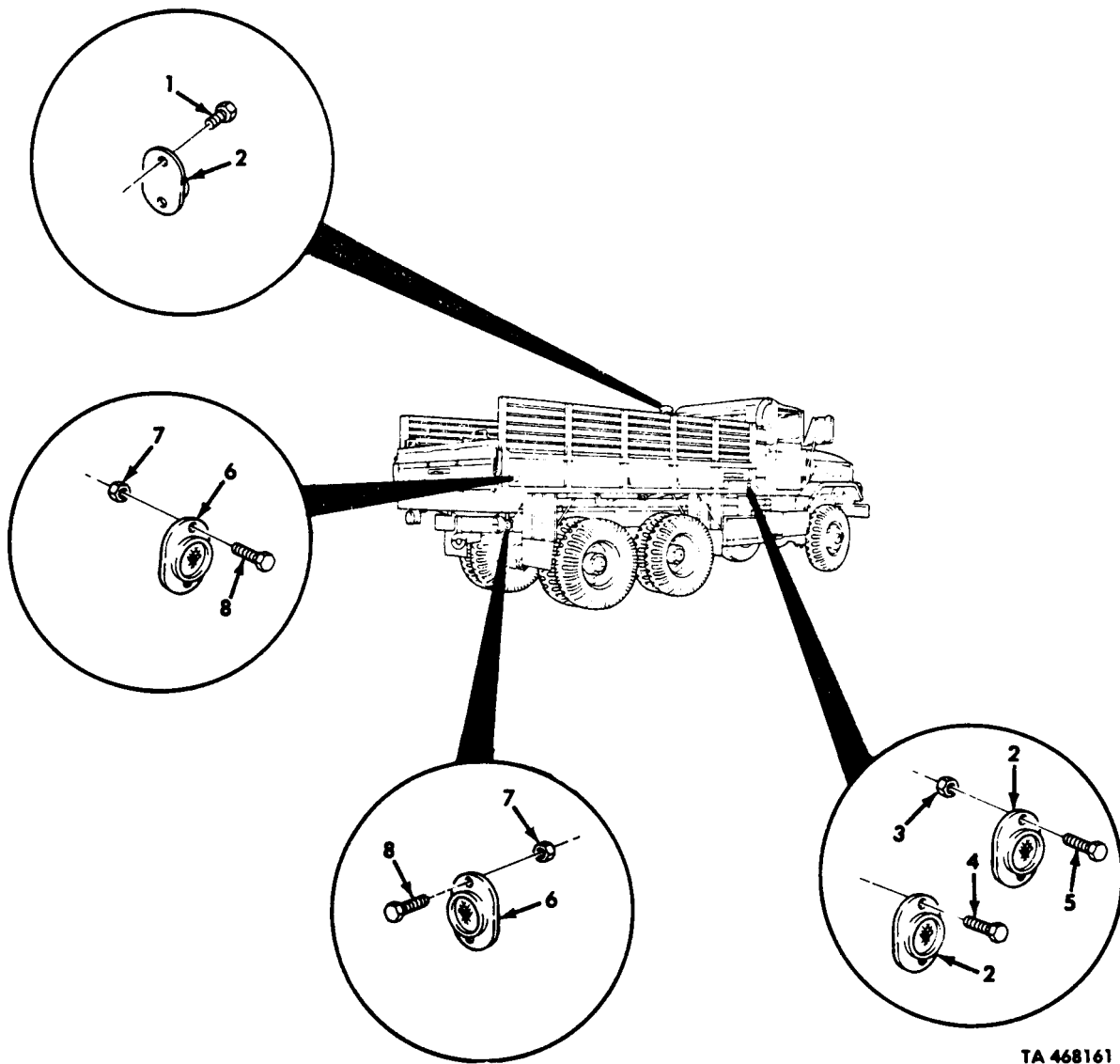

Figure 454. Rearview Mirrors.

T- 468160

(1)	(2)	(3)	(4)	(5)	(6)	(7)	(8)
ILLUS.							QTY
(a)	(b)	SMR	NATIONAL	PART	DESCRIPTION	U/M	INC
FIG.	ITEM	CODE	STOCK	NUMBER	FSCM		IN
NO.	NO.		NUMBER				UNIT
GROUP 2202 ACCESSORY ITEMS							
FIG. 454 REARVIEW MIRRORS							
454	1	PAOZZ	5306-00-042-5841	425841	24617	BOLT, ASSEMBLED WASHER	EA 2
454	2	PAOZZ	5305-00-068-0513	MS90727-6	96906	SCREW, CAP, HEXAGON	EA 2
454	3	PAOZZ	5340-01-165-4546	12300828	19207	STRAP, RETAINING	EA 4
454	4	PAOZZ	2540-00-933-6267	11608925	19207	BRACE ASSEMBLY	EA 2
454	5	PAOZZ	5310-00-582-5965	MS35338-44	96906	WASHER, LOCK	EA 2
454	6	PAOZZ	5310-00-935-9022	MS51943-32	96906	NUT, SELF-LOCKING	EA 2
454	7	PAOZZ	5306-00-189-1775	11608936	19207	ROD, THREADED END	EA 2
454	8	PAOZZ	2510-01-082-7448	12255995	19207	BRACE, VEHICULAR	EA 2
454	9	PAOZZ	5305-00-269-3239	MS90727-63	96906	SCREW, CAP, HEXAGON	EA 2
454	10	PAOZZ	5306-00-409-4066	11608931	19207	BOLT, SHOULDER	EA 4
454	11	PAOZZ	2510-00-082-2523	12255997	19207	BRACE, VEHICULAR	EA 2
454	12	PAOZZ	2510-01-082-2522	12255999	19207	BRACE, VEHICULAR	EA 2
454	13	PAOZZ	5310-00-809-4058	MS27183-10	96906	WASHER, FLAT	EA 10
454	14	PAOZZ	5310-00-935-9022	MS51943-32	96906	NUT, SELF-LOCKING	EA 14
454	15	PAOZZ	2540-00-933-6262	11608938	19207	PLATE, COWL	EA 2
454	16	PAOZZ	2540-00-933-6263	11608933	19207	BRACKET, CLIP	EA 2
454	17	PAOZZ	5305-00-068-0516	MS90727-9	96906	SCREW, CAP, HEXAGON	EA 4
454	18	PAOZZ	2510-01-082-3630	12255994	19207	BRACE, VEHICULAR	EA 2
454	19	PAOZZ	5330-00-483-2408	7372705	19207	GASKET	EA 4
454	20	PAOZZ	2510-01-085-8136	12255996	19207	BRACE, VEHICULAR	EA 2
454	21	PAOZZ	2540-01-165-4677	12300829	19207	MIRROR, ASSEMBLY WIDE ANGLE	EA 2
454	22	PAOZZ	2540-00-788-5637	MS53015-2	96906	MIRROR ASSEMBLY	EA 2
454	23	PAOZZ	2510-01-083-5406	12255998	19207	BRACE, VEHICULAR	EA 2

END OF FIGURE



TA 468161

Figure 455. Cargo Body Reflectors and Mounting Hardware.

(1)	(2)	(3)	(4)	(5)	(6)	(7)	(8)
ILLUS.							QTY
(a)	(b)	SMR	NATIONAL	PART	DESCRIPTION	U/M	INC
FIG. NO.	ITEM NO.	CODE	STOCK NUMBER	NUMBER	FSCM		IN
							UNIT
					GROUP 2202 ACCESSORY ITEMS FIG.455 CARGO BODY REFLECTORS AND MOUNTING HARDWARE		
455	1	PAOZZ	5305-00-052-6920	MS24629-56	96906 SCREW, TAPPING UOC:DAW, DAX, V14, V15	EA	2
455	2	PAOZZ	9905-00-202-3639	MS35387-2	96906 REFLECTOR, INDICATING, AMBER UOC:DAA, DAB, DAC, DAD, DAW, DAX, V12, V13, V14, V15, V16, V17	EA	4
455	3	PAOZZ	5310-00-088-1251	MS51922-1	96906 NUT, SELF-LOCKING UOC:DAW, DAX, V14, V15	EA	4
455	4	PAOZZ	5305-00-052-6920	MS24629-56	96906 SCREW, TAPPING UOC:DAA, DAB, DAC, DAD, V12, V13, V16, V17	EA	8
455	5	PAOZZ	5305-00-988-1724	MS35206-280	96906 SCREW, MACHINE UOC:DAQ, DAX, V14, V15	EA	4
455	6	PAOZZ	9905-00-205-2795	MS35387-1	96906 REFLECTOR, INDICATING, RED UOC:DAA, DAB, DAC, DAD, DAW, DAX, V12, V13, V14, V15, V16, V17	EA	4
455	7	PAOZZ	5310-00-088-1251	MS51922-1	96906 NUT, SELF-LOCKING UOC:DAA, DAB, DAC, DAD, DAW, DAX, V12, V13, V14, V15, V17, V17	EA	8
455	8	PAOZZ	5305-00-993-2738	MS35207-280	96906 SCREW, MACHINE UOC:DAA, DAB, DAC, DAD, DAW, DAX, , V12, V13, V14, V15, V16, V17	EA	8
					END OF FIGURE		

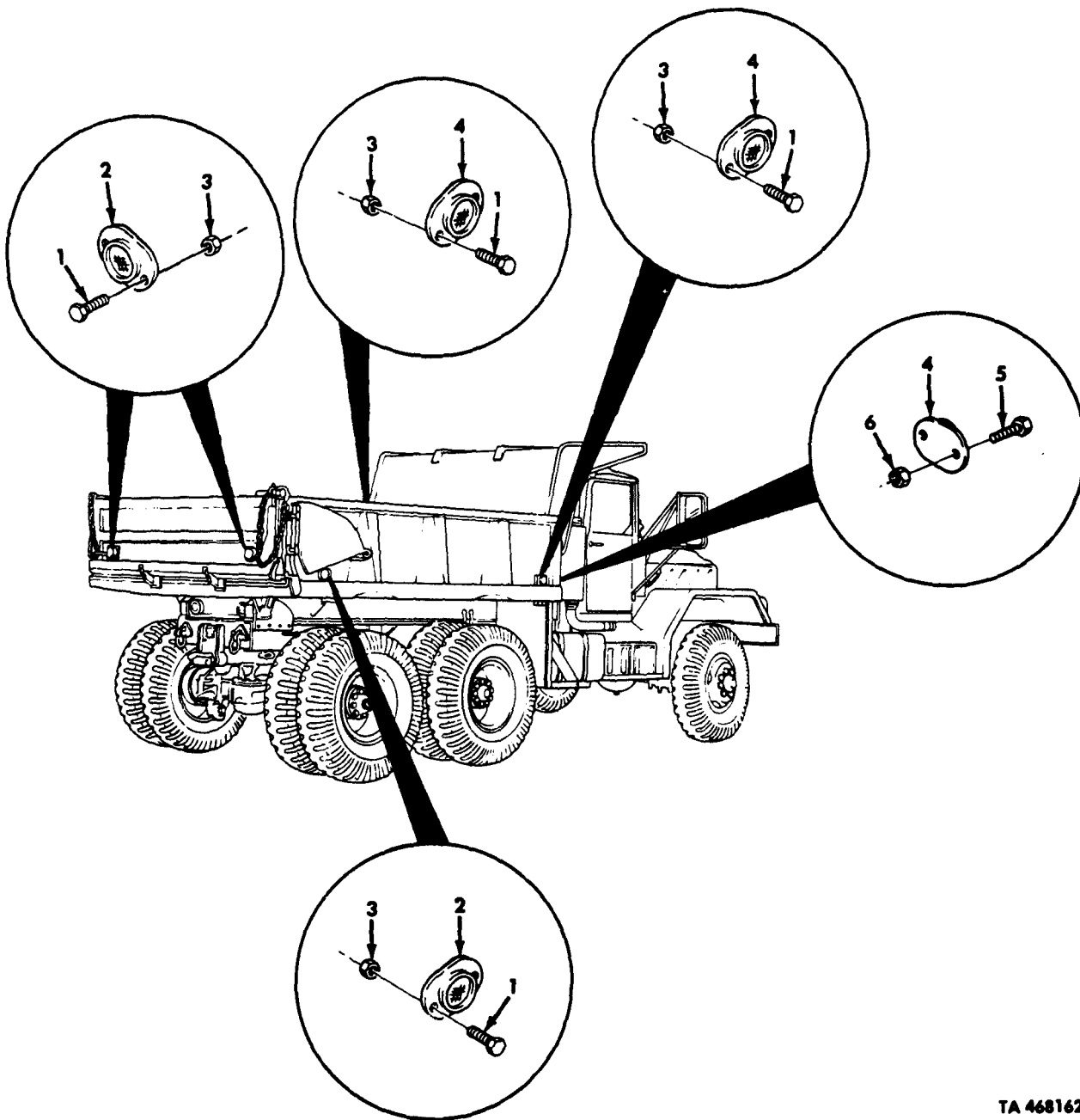

TA 468162

Figure 456. Dump Body Reflectors and Mounting Hardware.

(1)	(2)	(3)	(4)	(5)	(6)	(7)	(8)
ILLUS.							QTY
(a)	(b)	SMR	NATIONAL	PART	DESCRIPTION	U/M	INC
FIG.	ITEM	CODE	STOCK	NUMBER	FSCM		IN
NO.	NO.		NUMBER				UNIT
					GROUP 2202 ACCESORY ITEMS		
					FIG. 456 DUMP BODY REFLECTORS AND MOUNTING		
					HARDWARE		
456	1	PAOZZ	5305-00-988-1724	MS35206-280	96906 SCREW, MACHINE	EA	16
					UOC:DAE, DAF, V19, V20		
456	2	PAOZZ	9905-00-205-2795	MS35387-1	96906 REFLECTOR, INDICATING, RED	EA	4
					UOC:DAE, DAF, V19, V20		
456	3	PAOZZ	5310-00-088-1251	MS51922-1	96906 NUT, SELF-LOCKING	EA	16
					UOC:DAE, DAF, V19, V20		
456	4	PAOZZ	9905-00-202-3639	MS35387-2	96906 REFLECTOR, INDICATING, AMBER	EA	6
					UOC:DAE, DAF, V19, V20		
456	5	PAOZZ	5305-00-993-2738	MS35207-280	96906 SCREW, CAP, HEXAGON	EA	4
					UOC:DAE, DAF, V19, V20		
456	6	PAOZZ	5310-00-035-9022	MS51943-32	96906 NUT, SELF-LOCKING	EA	4
					UOC:DAE, DAF, V19, V20		
					END OF FIGURE		

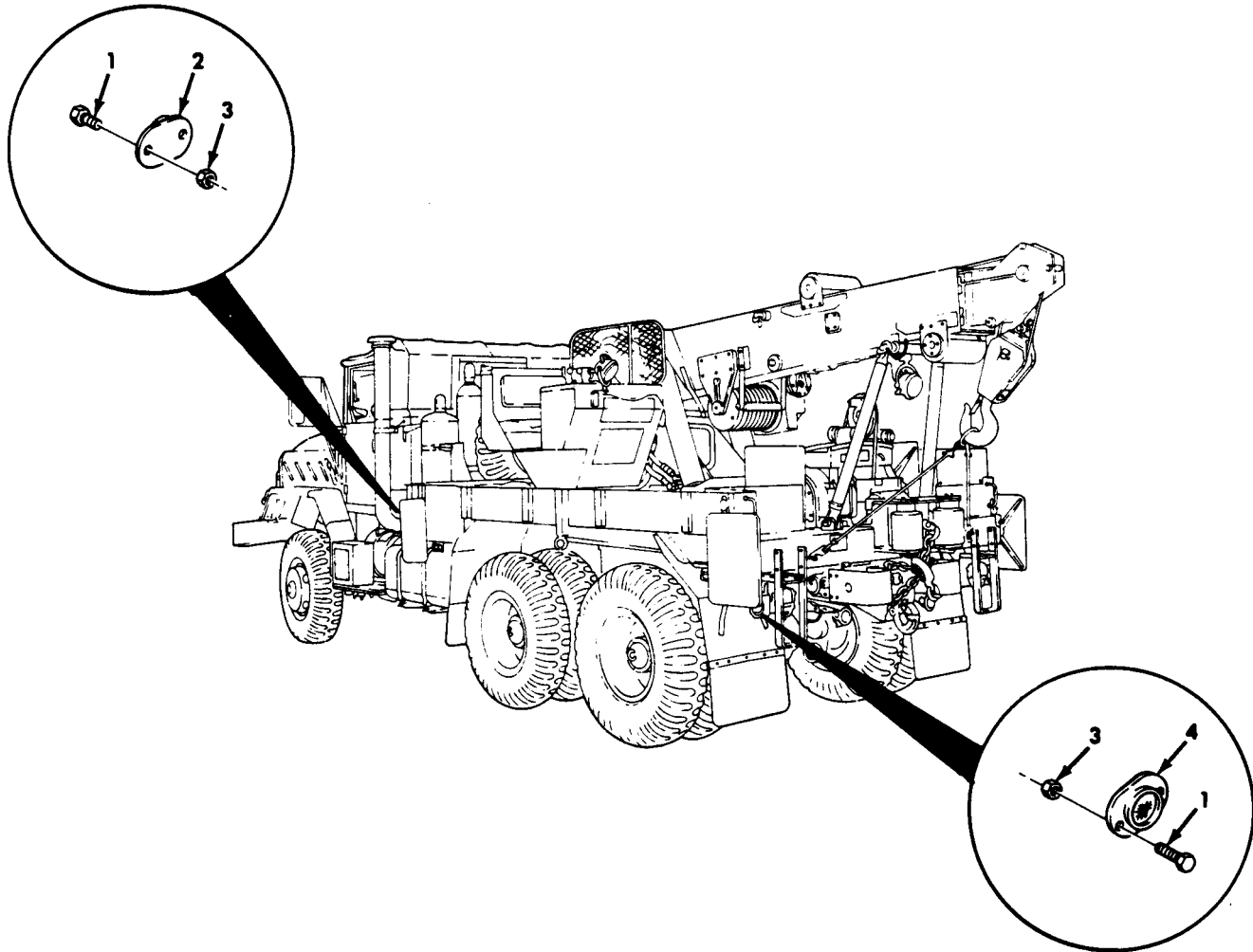
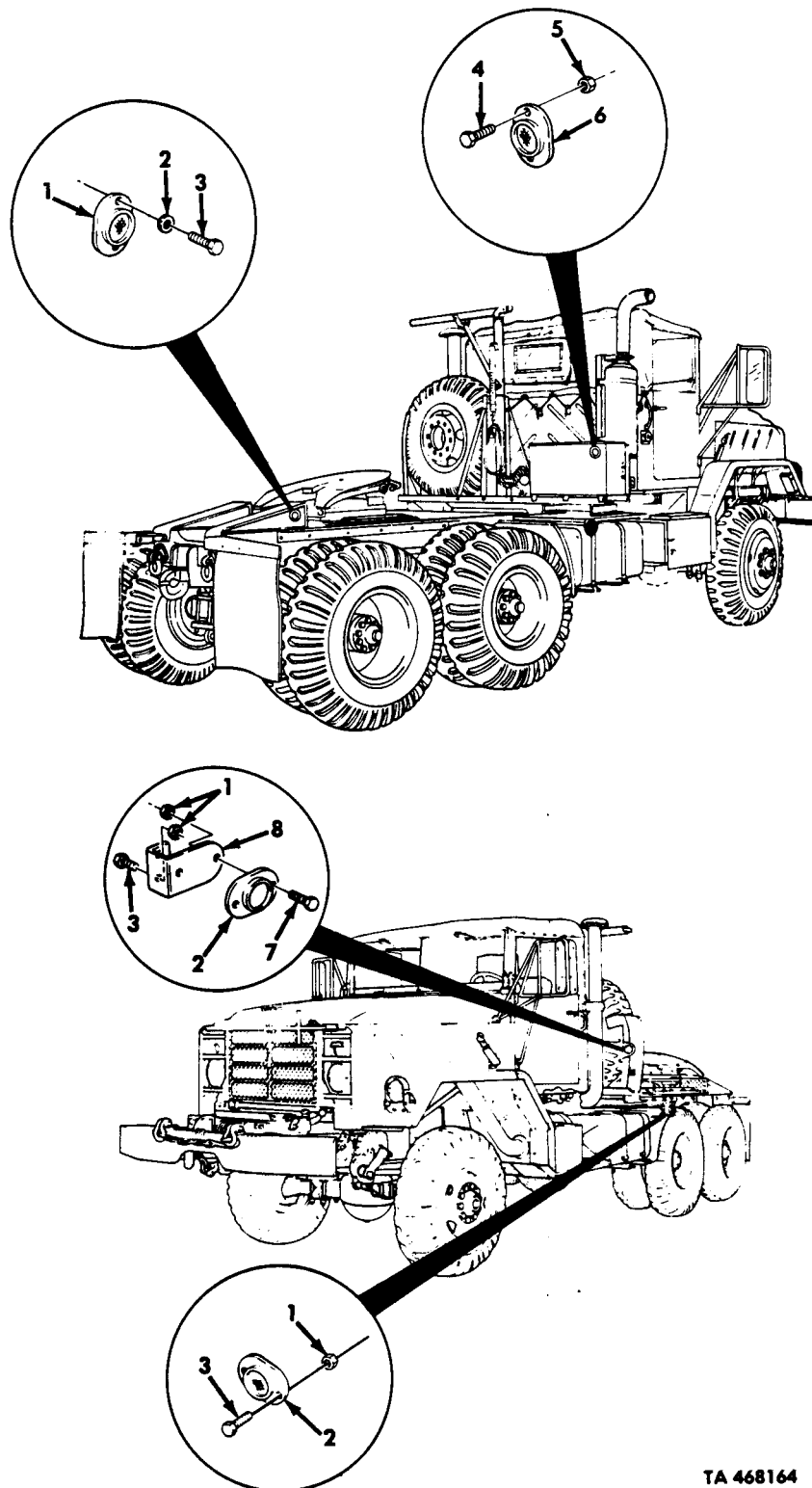

Figure 457. Wrecker Body Reflectors and Mounting Hardware.

TA 468163

(1)	(2)	(3)	(4)	(5)	(6)	(7)	(8)
ILLUS.							QTY
(a)	(b)	SMR	NATIONAL	PART	DESCRIPTION	U/M	INC
FIG.	ITEM	CODE	STOCK	NUMBER	FSCM		IN
NO.	NO.		NUMBER				UNIT
					GROUP 2202 ACCESSORY ITEMS FIG,457 WRECKER BODY REFLECTORS AND MOUNTING HARDWARE		
457	1	PAOZZ	5305-00-988-1725	MS35206-281	96906 SCREW,MACHINE UOC:DAL,V18	EA	8
457	2	PAOZZ	9905-00-202-3639	MS35387-2	96906 REFLECTOR,INDICATING,AMBER UOC:DAL,V18	EA	2
457	3	PAOZZ	5310-00-088-1251	MS51922-1	96906 NUT,SELF-LOCKING UOC:DAL,V18	EA	8
457	4	PAOZZ	9905-00-205-2795	MS35387-1	96906 REFLECTOR,INDICATING,RED UOC:DAL,V18	EA	2
					END OF FIGURE		



TA 468164

Figure 458. Tractor Reflectors and Mounting Hardware.

(1)	(2)	(3)	(4)	(5)	(6)	(7)	(8)
ILLUS.							QTY
(a)	(b)	SMR	NATIONAL	PART	DESCRIPTION	U/M	INC
FIG. NO.	ITEM NO.	CODE	STOCK NUMBER	NUMBER	FSCM		IN
							UNIT
GROUP 2202 ACCESSORY ITEMS							
FIG. 458 TRACTOR REFLECTORS AND MOUNTING							
HARDWARE							
458	1	PAOZZ	9905-00-205-2795	MS35387-1	96906	REFLECTOR, INDICATING, RED UOC:DAG, DAH, V21, V22	EA 2
458	2	PAOZZ	5310-00-582-5965	MS35338-44	96906	WASHER, LOCK UOC:DAG, DAH, V21, V22	EA 4
458	3	PAOZZ	5305-00-993-2461	MS35207-281	96906	SCREW, MACHINE UOC:DAG, DAH, V21, V22	EA 4
458	4	PAOZZ	5305-00-993-2738	MS35207-280	96906	SCREW, MACHINE UOC:DAG, DAH, V21, V22	EA 8
458	5	PAOZZ	5310-00-935-9022	MS51943-22	96906	NUT, SELG-LOCKING UOC:DAG, DAH, V21, V22	EA 10
458	6	PAOZZ	9905-00-202-3639	MS35387-2	96906	REFLECTOR, INDICATING, AMBER UOC:DAG, DAH, V21, V22	EA 4
458	7	PAOZZ	5305-00-068-0513	MS90727-6	96906	SCREW, CAP, HEXAGON UOC:DAG, DAH, V21, V22	EA 2
458	8	PFOZZ	6210-01-089-3037	8758198	19207	HOLDER, REFLECTOR UOC:DAG, DAH, V21, V22	EA 1

END OF FIGURE

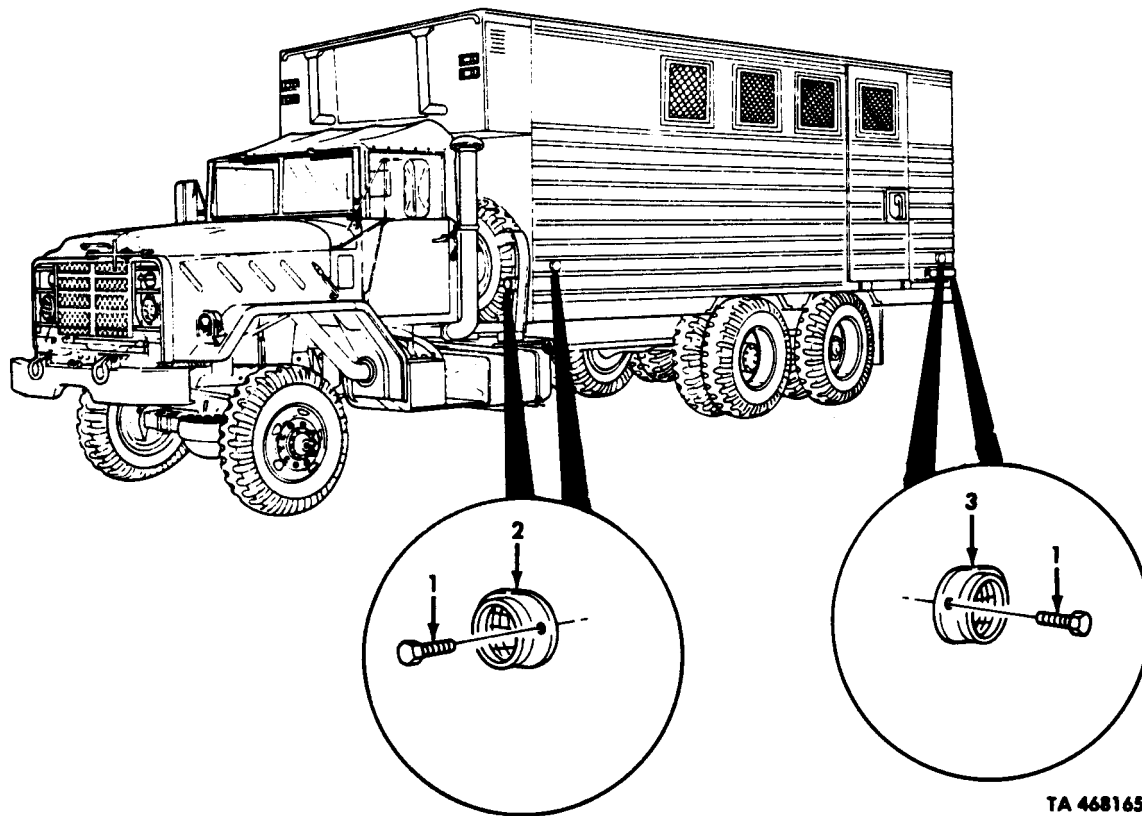

TA 468165

Figure 459. Van Body Reflectors and Mounting Hardware.

(1)	(2)	(3)	(4)	(5)	(6)	(7)	(8)
ILLUS.							QTY
(a)	(b)	SMR	NATIONAL	PART	DESCRIPTION	U/M	INC
FIG.	ITEM	CODE	STOCK	NUMBER	FSCM		IN
NO.	NO.		NUMBER				UNIT
					GROUP 2202 ACCESSORY ITEMS		
					FIG.459 VAN BODY REFLECTORS AND MOUNTING		
					HARDWARE		
459	1	PAOZZ	5305-00-432-4252	MS51861-66	96906	SCREW, TAPPING	EA 16
						UOC:DAJ, DAK, V24, V25	
459	2	PAOZZ	9905-00-202-3639	MS35387-2	96906	REFLECTOR, INDICATING, AMBER	EA 4
						UOC:DAJ, DAK, V24, V25	
459	3	PAOZZ	9905-00-205-2795	MS35387-1	96906	REFLECTOR, INDICATING, RED	EA 4
						UOC:DAJ, DAK, V24, V25	
					END OF FIGURE		

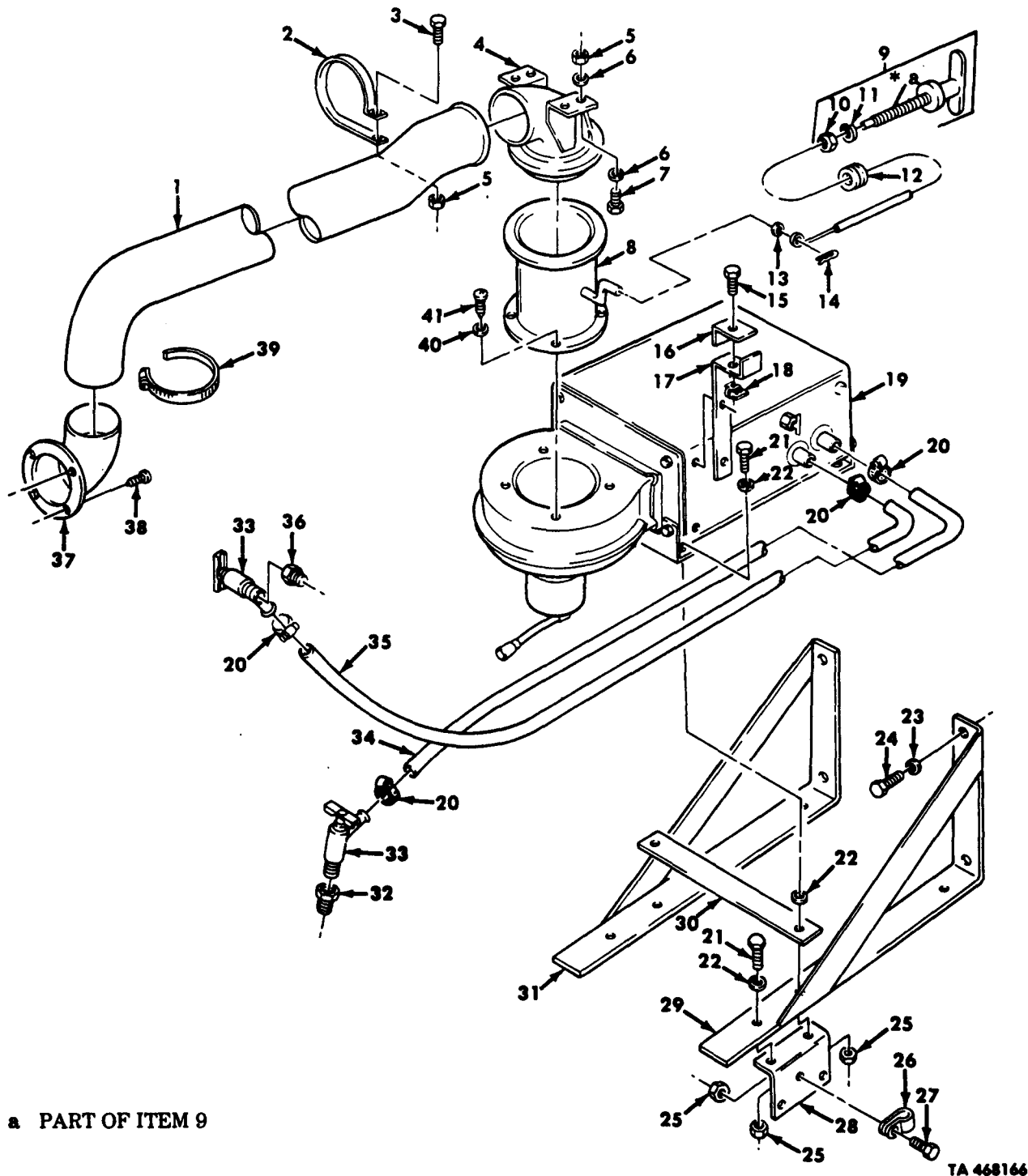

Figure 460. Hot Water Heater, Hoses, Control Assembly, and Mounting Hardware.

(1)	(2)	(3)	(4)	(5)	(6)	(7)	(8)
ILLUS.							QTY
(a)	(b)	SMR	NATIONAL	PART	DESCRIPTION	U/M	INC
FIG.	ITEM	CODE	STOCK	NUMBER	FSCM		IN
NO.	NO.		NUMBER				UNIT
					GROUP 2207 WINTERIZATION EQUIPMENT		
					FIG. 460 HOT WATER HEATER, HOSES, CONTROL		
					ASSEMBLY, AND MOUNTING HARDWARE		
460	1	PAOZZ	4720-00-809-2430	976683	34623	HOSE, AIR DUCT	EA 1
460	2	PAOZZ	5340-01-127-8703	7700263-2	19207	CLAMP, LOOP	EA 2
460	3	PAOZZ	5305-00-068-0513	MS90727-6	96906	SCREW, CAP, HEXAGON	EA 2
460	4	PAOZZ	2540-01-083-1109	12255941	19207	ELBOW, FRESH AIR	EA 1
460	5	PAOZZ	5310-00-935-9022	MS51943-32	96906	NUT, SELF-LOCKING	EA 6
460	6	PAOZZ	5310-00-809-4058	MS27183-10	96906	WASHER, FLAT	EA 8
460	7	PAOZZ	5305-00-993-2461	MS35207-281	96906	SCREW, MACHINE	EA 4
460	8	PAOZZ	2540-01-138-0925	12255935	19207	CANISTER ASSEMBLY	EA 1
460	9	PAOOO	2590-01-109-7992	12277189-3	19207	CONTROL ASSEMBLY	EA 1
460	10	PAOZZ	5310-00-058-1626	MS35650-3382	96906	NUT, PLAIN, HEXAGON	EA 1
460	11	PAOZZ	5310-00-637-9541	MS35338-46	96906	WASHER, LOCK	EA 1
460	12	PAOZZ	5325-00-754-1072	MS35489-138	96906	GROMMET, NONMETALLIC	EA 1
460	13	PAOZZ	5310-01-122-2060	7951891	19207	PUSH-ON NUT	EA 1
460	14	PAOZZ	5315-01-057-8371	AN415-4	81352	PIN, LOCK	EA 1
460	15	PAOZZ	5305-00-984-6212	MS35206-265	96906	SCREW, MACHINE	EA 1
460	16	PAOZZ	5340-01-106-6751	7700246	19207	BRACKET, ANGLE	EA 1
460	17	PFOZZ	5340-01-089-3076	12256009	19207	BRACKET, DOUBLE ANGLE	EA 1
460	18	PAOZZ	5310-01-127-7599	MS90723-38	96906	NUT, SHEET SPRING	EA 1
460	19	PAOZZ	2540-01-190-8484	12255989-1	19207	HEATER, VEHICULAR	EA 1
460	20	PAOZZ	4730-01-029-0520	IPD9M2904	55883	CLAMP, HOSE	EA 4
460	21	PAOZZ	5306-00-051-4077	MS90727-35	96906	BOLT, MACHINE	EA 4
460	22	PAOZZ	5310-00-081-4219	MS27183-12	96906	WASHER, FLAT	EA 6
460	23	PAOZZ	5310-00-407-9566	MS35338-45	96906	WASHER, LOCK	EA 4
460	24	PAOZZ	5306-00-051-4081	MS90727-39	96906	BOLT, MACHINE	EA 4
460	25	PAOZZ	5310-00-241-6658	MS51943-34	96906	NUT, SELF-LOCKING	EA 5
460	26	PAOZZ	5340-00-725-5267	MS21333-115	96906	CLAMP, LOOP	EA 1
460	27	PAOZZ	5305-00-225-9092	MS90726-37	96906	SCREW, CAP, HEXAGON	EA 5
460	28	PFOZZ	5340-01-147-9892	12277397	19207	BRACKET, ANGLE	EA 1
460	29	PFOZZ	2540-01-082-3594	12277395-1	19207	BRACKET, HEATER MOUNT	EA 1
460	30	PFOZZ	5340-01-160-6919	12277396	19207	BAND, RETAINING	EA 1
460	31	PFOZZ	2540-01-082-3592	12277395-2	19207	BRACKET, HEATER MOUNT	EA 1
460	32	PAOZZ	4730-00-196-0936	115224	21450	BUSHING, PIPE	EA 1
460	33	PAOZZ	2930-01-101-0080	10923515	19207	COCK, DRAIN	EA 2
460	34	MOOZZ		8710557-32	19207	HOSE MAKE FROM DOSE, P/N MS521301A203R	EA 1
460	35	MOOZZ		8710557-28	19207	HOSE MAKE FROM HOSE, P/N MS521301A203R	EA 1
460	36	PAOZZ	4730-00-817-6578	3220X8X6	79470	BUSHING, PIPE	EA 1
460	37	PAOZZ	2540-00-177-8108	7951057	19207	ADAPTER, HEATER.	EA 1
460	38	PAOZZ	5305-00-432-4251	MS51861-65	96906	SCREW, TAPPING	EA 4
460	39	PAOZZ	4730-00-908-6293	11608950-16	19207	CLAMP, HOSE	EA 2
460	40	PAOZZ	5310-00-582-5965	MS35338-44	96906	WASHER, LOCK	EA 4
460	41	PAOZZ	5305-00-988-1723	MS35206-279	96906	SCREW, MACHINE	EA 4

END OF FIGURE

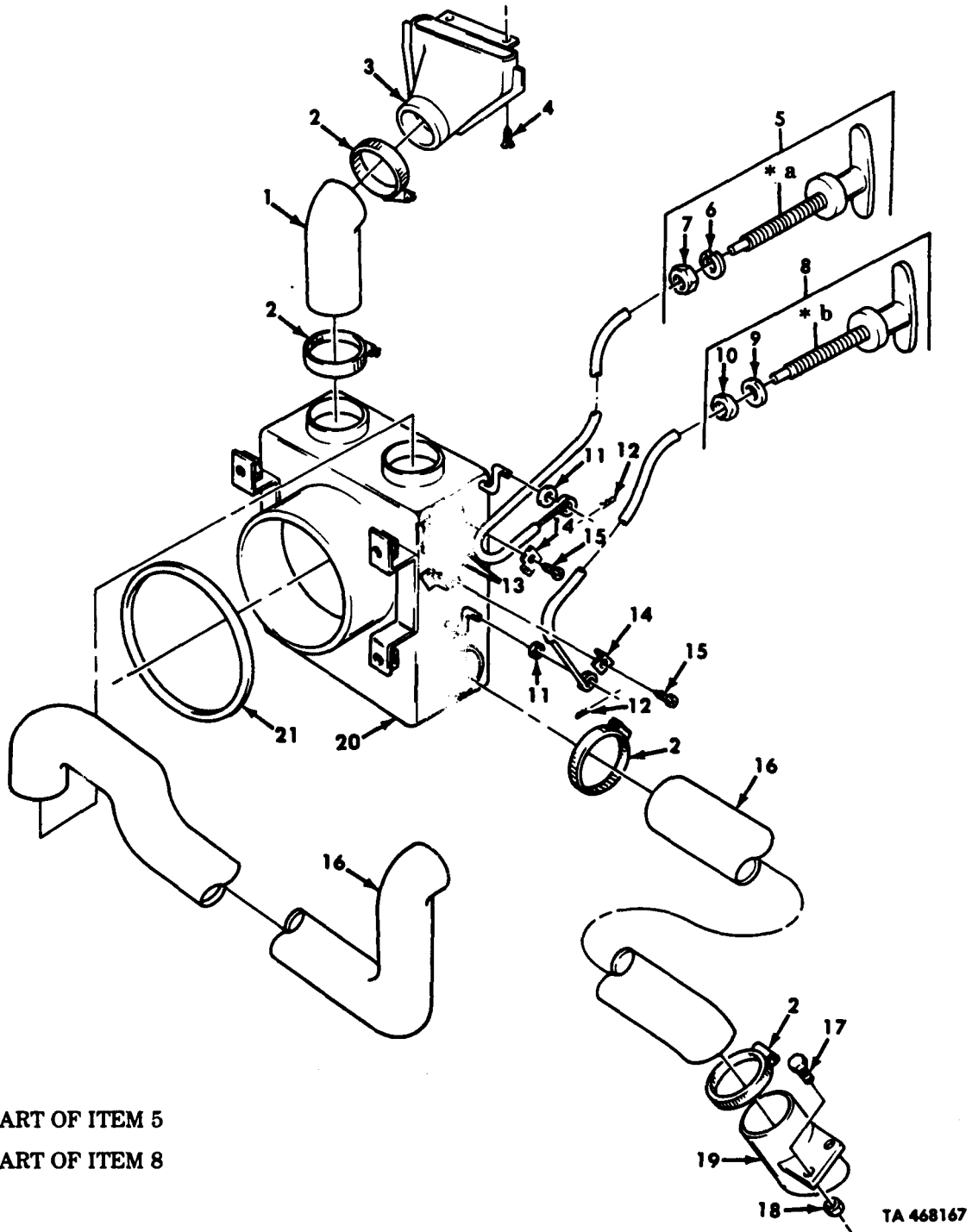
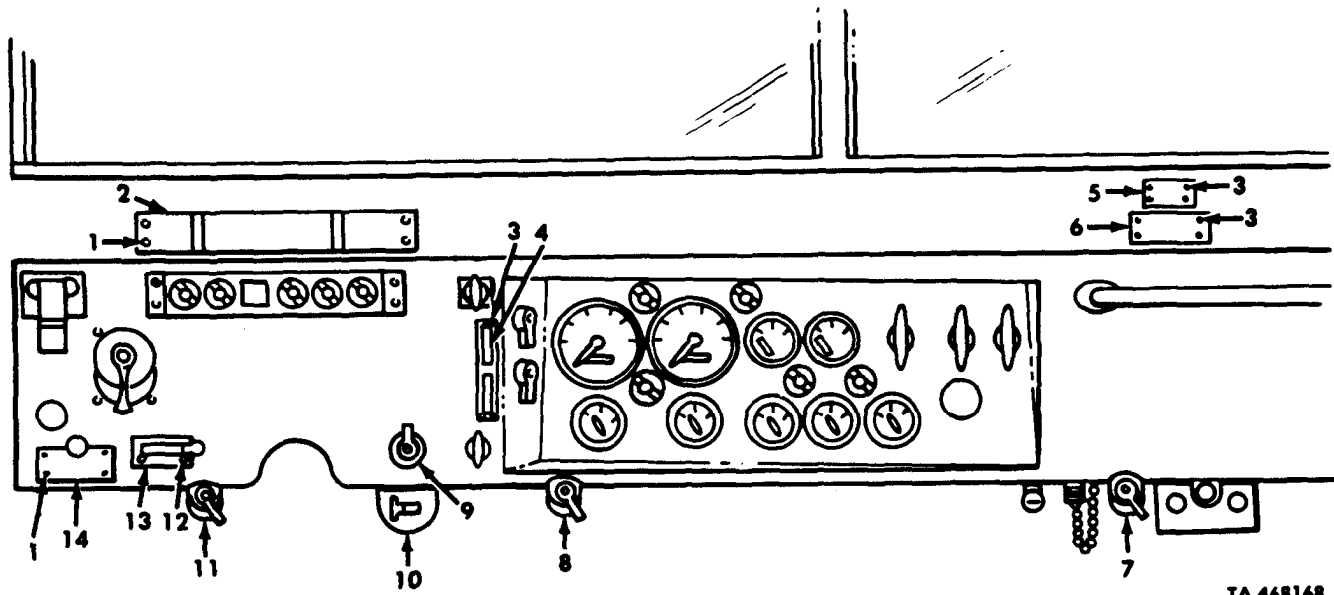

Figure 461. Hot Water Heater, Diverter, Air Ducts, and Controls.

(1)	(2)	(3)	(4)	(5)	(6)	(7)	(8)
ILLUS.							QTY
(a)	(b)	SMR	NATIONAL	PART	DESCRIPTION	U/M	INC
FIG.	ITEM	CODE	STOCK	NUMBER	FSCM		IN
NO.	NO.		NUMBER				UNIT
GROUP 2207 WINTERIZATION EQUIPMENT FIG, 461 HOT WATER HEATER, DIVERTER, AIR DUCTS, AND CONTROLS							
461	1	PAOZZ	4720-01-088-9680	11648560-1	19207	HOSE, AIR DUCT	EA 1
461	2	PAOZZ	4730-00-277-6199	C44PS	66295	CLAMP, HOSE	EA 6
461	3	PFOZZ	2540-01-083-1116	12255940	19207	NOZZLE, DEFROSTER	EA 2
461	4	PAOZZ	5305-00-993-2738	MS35207-280	96906	SCREW, MACHINE	EA 4
461	5	PAOOO	2590-01-109-7990	12277189-1	19207	CONTROL ASSEMBLY	EA 1
461	6	PAOZZ	5310-00-637-9541	MS35338-46	96906	WASHER, LOCK	EA 1
461	7	PAOZZ	5310-00-058-1626	MS35650-3382	96906	NUT, PLAIN, HEXAGON	EA 1
461	8	PAOOO	2590-01-109-7991	12277189-2	19207	CONTROL ASSEMBLY	EA 1
461	9	PAOZZ	5310-00-637-9541	MS35338-46	96906	WASHER, LOCK	EA 1
461	10	PAOZZ	5310-00-058-1626	MS35650-3382	96906	NUT, PLAIN, HEXAGON	EA 1
461	11	PAOZZ	5310-01-122-2060	7951891	19207	PUSH-ON NUT	EA 2
461	12	PAOZZ	5315-01-057-8371	AN415-4	81352	PIN, LOCK	EA 2
461	13	PAOZZ	5310-01-127-7599	MS90723-38	96906	NUT, SHEET SPRING	EA 2
461	14	PAOZZ	5340-01-106-6751	7700246	19207	BRACKET, ANGLE	EA 2
461	15	PAOZZ	5305-00-984-6212	MS35206-265	96906	SCREW, MACHINE	EA 2
461	16	PAOZZ	4720-01-088-9681	11648560-2	19207	HOSE, AIR DUCT	EA 2
461	17	PAOZZ	5305-00-068-0504	MS90726-3	96906	SCREW, CAP, HEXAGON	EA 2
461	18	PAOZZ	5310-00-935-9022	MS51943-32	96906	NUT, SELF-LOCKING	EA 2
461	19	PAOZZ	2540-01-087-4741	12256084	19207	DEFLECTOR, VEHICULAR	EA 1
461	20	PAOZZ	2540-01-083-1113	12255949	19207	DIVERTER, HEATER	EA 1
461	21	PAOZZ	5330-01-108-7567	12256005	19207	GASKET	EA 1

END OF FIGURE



TA 468168

Figure 462. Data Plates, Instrument Panel.

(1)	(2)	(3)	(4)	(5)	(6)	(7)	(8)
ILLUS.							QTY
(a) (b)	SMR	NATIONAL	PART		DESCRIPTION	U/M	INC
FIG. ITEM	CODE	STOCK	NUMBER	FSCM	USABLE ON CODE		IN
NO. NO.		NUMBER					UNIT
GROUP 2210 DATA PLATES AND INSTRUCTION HOLDERS							
FIG. 462 DATA PLATES, INSTRUMENT PANEL							
462	1	PAOZZ	5305-00-052-6915	MS24629-44	96906	SCREW, TAPPING	EA 4
462	2	PAOZZ	9905-01-185-5787	12277088	19207	PLATE, INSTRUCTION TRANSFER	EA 1
UOC:V06, V07, V12, V13, V14, V15, V16, V17, V18, V19, V20, V21, V22, V24, V45, V39							
462	2	PAOZZ	9905-01-226-9437	12303061	19207	PLATE, INSTRUCTION TRANSFER	EA 1
UOC:DAA, DAB, DAC, DAD, DAE, DAF, DAG, DAH, DAJ, DAK, DAL, DAQ, DAR, DAV, DAW, DAX							
462	3	PAOZZ	5305-00-855-0961	MS24629-35	96906	SCREW, TAPPING	EA 10
462	4	PAOZZ	9905-01-119-5788	12277147	19207	PLATE, INSTRUCTION BATTERY	EA 1
462	5	PAOZZ	9905-01-120-3698	12256328	19207	PLATE, IDENTIFICATION	EA 1
UOC:V15							
462	5	PAOZZ	9905-01-114-7591	12256118	19207	PLATE, IDENTIFICATION	EA 1
UOC:V13							
462	5	PAOZZ	9905-01-115-0558	12256329	19207	PLATE, IDENTIFICATION	EA 1
UOC:V14							
462	5	PAOZZ	9905-01-108-1030	12256117	19207	PLATE, IDENTIFICATION	EA 1
UOC:V12							
462	5	PAOZZ	9905-01-114-7592	12256330	9207	PLATE, IDENTIFICATION	EA 1
UOC:V17							
462	5	PAOZZ	9905-01-115-0559	12256331	19207	PLATE, IDENTIFICATION	EA 1
UOC:V16							
462	5	PAOZZ	9905-01-115-0560	12256333	19207	PLATE, IDENTIFICATION	EA 1
UOC:V20							
462	5	PAOZZ	9905-01-115-0561	12256334	19207	PLATE, IDENTIFICATION	EA 1
UOC:V19							
462	5	PAOZZ	9905-01-115-0562	12256116	19207	PLATE, IDENTIFICATION	EA 1
UOC:V22							
462	5	PAOZZ	9905-01-115-0563	12256115	19207	PLATE, IDENTIFICATION	EA 1
UOC:V21							
462	5	PAOZZ	9905-01-114-7593	12256336	19207	PLATE, IDENTIFICATION	EA 1
UOC:V24							
462	5	PAOZZ	9905-01-114-7587	12256337	19207	PLATE, IDENTIFICATION	EA 1
UOC:V25							
462	5	PAOZZ	9905-01-115-0565	12256332	19207	PLATE, IDENTIFICATION	EA 1
UOC:V18							
462	5	PAOZZ	9905-01-115-0567	12256322	19207	PLATE, IDENTIFICATION	EA 1
UOC:V06							
462	5	PAOZZ	9905-01-122-6095	12256323	19207	PLATE, IDENTIFICATION	EA 1
UOC:V07							
462	5	PAOZZ	9905-01-115-0569	12257056	19207	PLATE, IDENTIFICATION	EA 1
UOC:V39							
462	5	PAOZZ	9905-01-210-0211	12302925	19207	PLATE, IDENTIFICATION	EA 1
UOC:DAA							
462	5	PAOZZ	9905-01-212-8497	12302924	19207	PLATE, IDENTIFICATION	EA 1
UOC:DAB							
462	5	PAOZZ	9905-01-210-0212	12302936	19207	PLATE, IDENTIFICATION	EA 1
UOC:DAC							
462	5	PAOZZ	9905-01-210-0213	12302937	19207	PLATE, IDENTIFICATION	EA 1
UOC:DAD							
462	5	PAOZZ	9905-01-210-0214	12302939	19207	PLATE, IDENTIFICATION	EA 1
UOC:DAE							

(1) ILLUS. (a) FIG. NO.	(b) ITEM NO.	(2) SMR CODE	(3) NATIONAL STOCK NUMBER	(4) PART NUMBER	(5) FSCM	(6) DESCRIPTION USABLE ON CODE	(7) U/M	(8) QTY INC IN UNIT
462	5	PAOZZ	9905-01-210-0215	12302940	19207	PLATE, IDENTIFICATION UOC:DAF	EA	1
462	5	PAOZZ	9905-01-210-0221	12302923	19207	PLATE, IDENTIFICATION UOC:DAG	EA	1
462	5	PAOZZ	9905-01-210-0222	12302922	19207	PLATE, INSTRUCTION UOC:DAH	EA	1
462	5	PAOZZ	9905-01-210-0223	12302941	19207	PLATE, INSTRUCTION UOC:DAJ	EA	1
462	5	PAOZZ	9905-01-210-0224	12302942	19207	PLATE, IDENTIFICATION UOC:DAK	EA	1
462	5	PAOZZ	9905-01-210-0225	12302938	19207	PLATE, IDENTIFICATION UOC:DAL	EA	1
462	5	PAOZZ	9905-01-210-0226	12302929	19207	PLATE, IDENTIFICATION UOC:DAQ	EA	1
462	5	PAOZZ	9905-01-210-0227	12302930	19207	PLATE, IDENTIFICATION UOC:DAR	EA	1
462	5	PAOZZ	9905-01-210-0228	12302943	19207	PLATE, IDENTIFICATION UOC:DAV	EA	1
462	5	PAOZZ	9905-01-210-0216	12302934	19207	PLATE, IDENTIFICATION UOC:DAW	EA	1
462	5	PAOZZ	9905-01-210-0229	12302935	19207	PLATE, IDENTIFICATION UOC:DAX	EA	1
462	6	PAOZZ	9905-01-114-7598	12257060	19207	PLATE, DATA UOC:DAV, V39	EA	1
462	6	PAOZZ	9905-01-115-0570	12256088	19207	PLATE, DATA UOC:DAA, DAB, DAC, DAD, DAJ, DAK, DAW, DAX, V12, V13, V14, V15, V16, V17, V24, V25	EA	1
462	6	PAOZZ	9905-01-210-4734	12277091	19207	PLATE, DATA UOC:DAL, V18	EA	1
462	6	PAOZZ	9905-01-210-4733	12277090	19207	PLATE, DATA UOC:DAE, DAF, DAG, DAH, DAQ, DAR, V06, V07, V19, V20, V21, V22	EA	1
462	6	PAOZZ	9905-01-210-0230	12302944	19207	PLATE, DATA UOC:DAA, DAB, DAC, DAD, DAJ, DAW, DAX, V12, V13, V14, V15, V16, V17, V24, V25	EA	1
462	6	PAOZZ	9905-01-210-0217	12302946	19207	PLATE, DATA UOC:DAE, DAF, DAG, DAH, DAQ, DAR, V06, V07, V19, V20, V21, V22	EA	1
462	6	PAOZZ	9905-01-210-0231	12302947	19207	PLATE, DATA UOC:DAL	EA	1
462	7	PAOZZ	9905-01-108-5164	7409990-1	19207	PLATE, INSTRUCTION FLOOD LIGHTS UOC:DAL, DAV, V18, V39	EA	1
462	8	PAOZZ	9905-00-252-5587	7409993	19207	PLATE, IDENTIFICATION WARNING LIGHTS UOC:DAL, V18	EA	1
462	9	PAOZZ	9905-01-108-1034	12255840	19207	PLATE, INSTRUCTION BLOWER	EA	1
462	10	PAOZZ	5340-01-109-8013	12276976	19207	BRACKET, ANGLE	EA	1
462	11	PAOZZ	9905-00-252-5586	7059462	19207	PLATE FUEL GAGE SWITCH UOC:DAE, DAF, DAG, DAH, DAR, DAR, V06, V07, V19, V20, V21, V22	EA	1
462	12	PAOZZ	5305-00-984-6208	MS35206-261	96906	SCREW, MACHINE	EA	2
462	13	PAOZZ	9905-00-111-6662	10937760	19207	PLATE, INSTRUCTION FRONT WHEEL DRIVE	EA	1
462	14	PAOZZ	9905-01-172-2393	12277376	19207	PLATE, INSTRUCTION COLD START	EA	1

END OF FIGURE

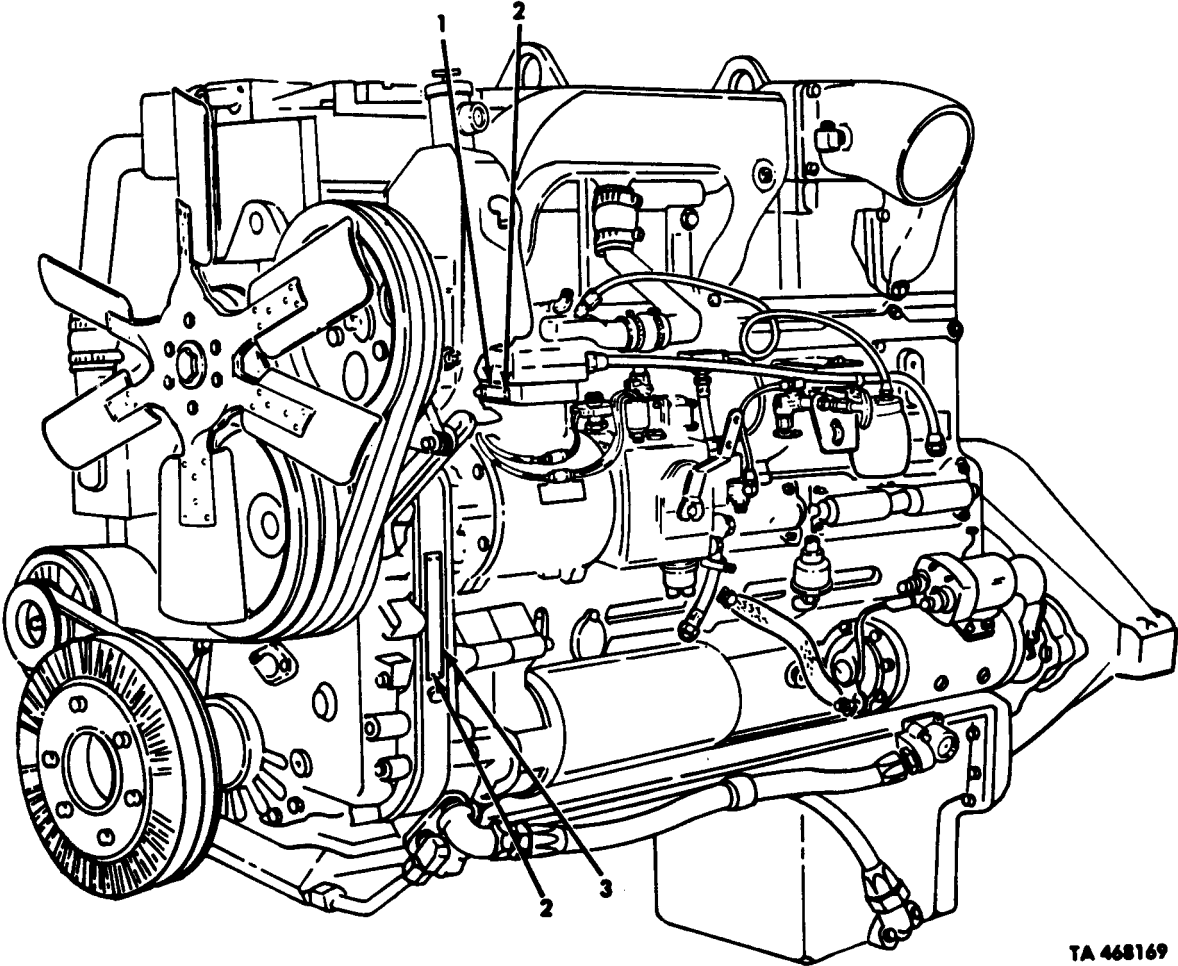

TA 468169

Figure 463. Data Plates, Engine.

(1)	(2)	(3)	(4)	(5)	(6)	(7)	(8)
ILLUS.							QTY
(a)	(b)	SMR	NATIONAL	PART	DESCRIPTION	U/M	INC
FIG. NO.	ITEM NO.	CODE	STOCK NUMBER	NUMBER	FSCM	USABLE ON CODE	IN UNIT
GROUP 2210 DATA PLATES AND INSTRUCTION HOLDERS							
FIG. 463 DATA PLATES, ENGINE							
463	1	PAOZZ	9905-00-473-7260	136403	15434	PLATE, IDENTIFICATION AIR COMPRESSOR SERIAL NUMBER	EA 1
463	2	PAOZZ	5305-00-804-6318	S-2286	15434	SCREW	EA 8
463	3	PAOZZ	9905-01-229-3443	3045552	15434	PLATE, INSTRUCTION ENGINE IDENTIFICATION	EA 1
END OF FIGURE							

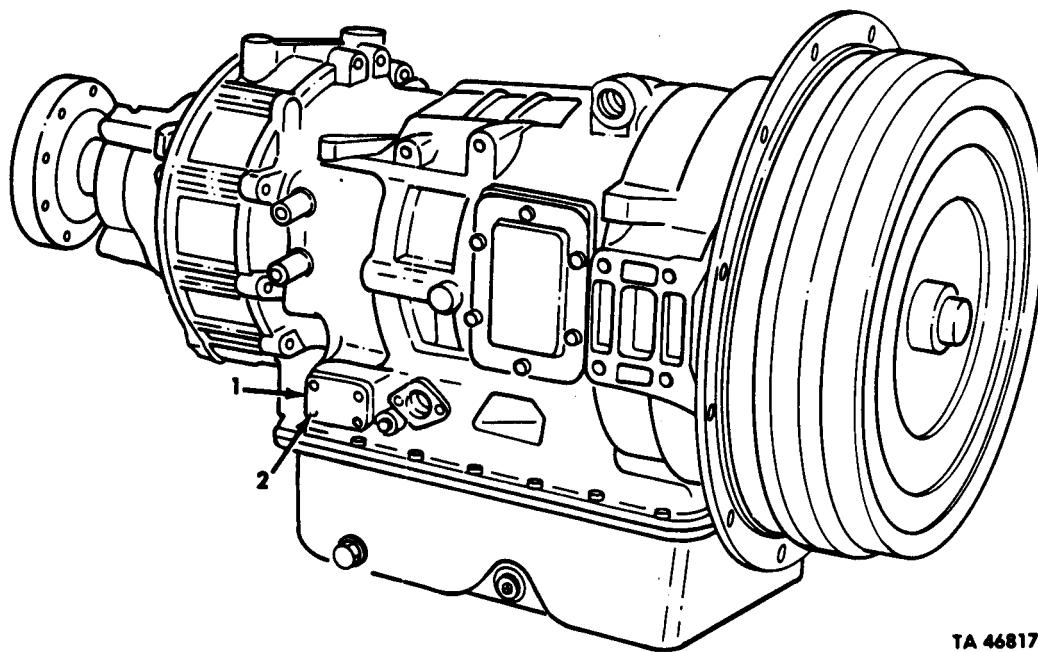

TA 468170

Figure 464. Data Plates, Transmission.

(1)	(2)	(3)	(4)	(5)	(6)	(7)	(8)
ILLUS.							QTY
(a)	(b)	SMR	NATIONAL	PART	DESCRIPTION	U/M	INC
FIG. NO.	ITEM NO.	CODE	STOCK NUMBER	NUMBER	FSCM	USABLE ON CODE	IN UNIT
GROUP 2210 DATA PLATES AND INSTRUCTION HOLDERS							
FIG.464 DATA PLATES, TRANSMISSION							
464	1	PAOZZ	9905-01-006-1771	6838494	73342	PLATE,IDENTIFICATION TRANSMISSION	EA 1
464	2	PAOZZ	5305-00-557-6612	8622361	73342	SCREW,DRIVE	EA 4

END OF FIGURE

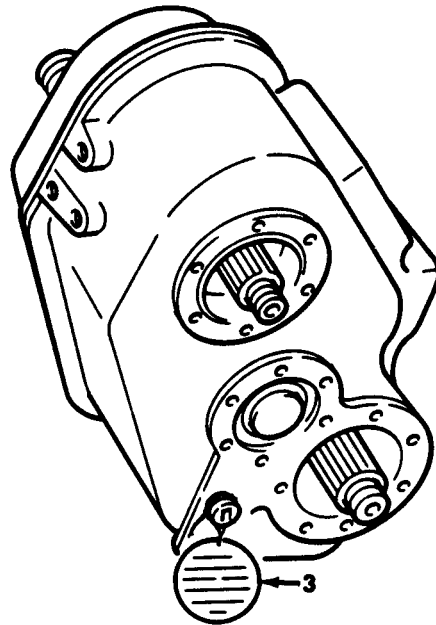
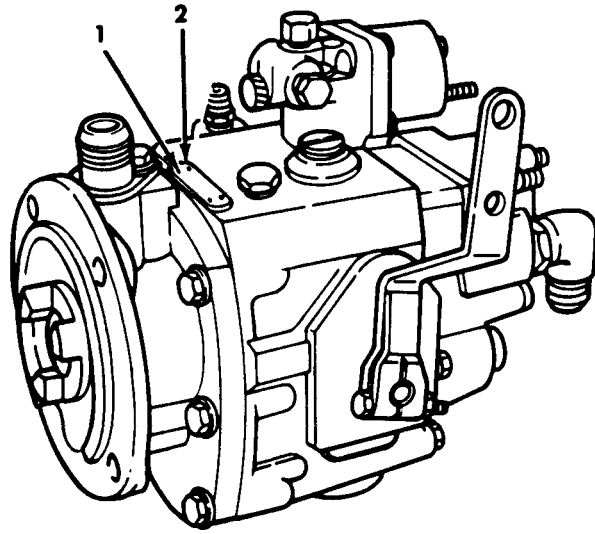

TA 156783

Figure 465. Data Plates, Fuel Pump and Transfer.

(1)	(2)	(3)	(4)	(5)	(6)	(7)	(8)
ILLUS.							QTY
(a)	(b)	SMR	NATIONAL	PART	DESCRIPTION	U/M	INC
FIG. NO.	ITEM NO.	CODE	STOCK NUMBER	NUMBER	FSCM	USABLE ON CODE	IN UNIT

GROUP 2210 DATA PLATES AND INSTRUCTION
HOLDERS
FIG. 465 DATA PLATES, FUEL PUMP AND TRANSFER

465	1	PAOZZ	5305-00-804-6318	S-2286	15434	SCREW	EA	4
465	2	PAOZZ	9905-00-733-7622	105375	15434	PLATE, IDENTIFICATION FUEL PUMP	EA	1
465	3	PAOZZ	9905-01-135-7109	A-1199- 3082	78500	TAG, MARKER TRANSFER	EA	1

END OF FIGURE

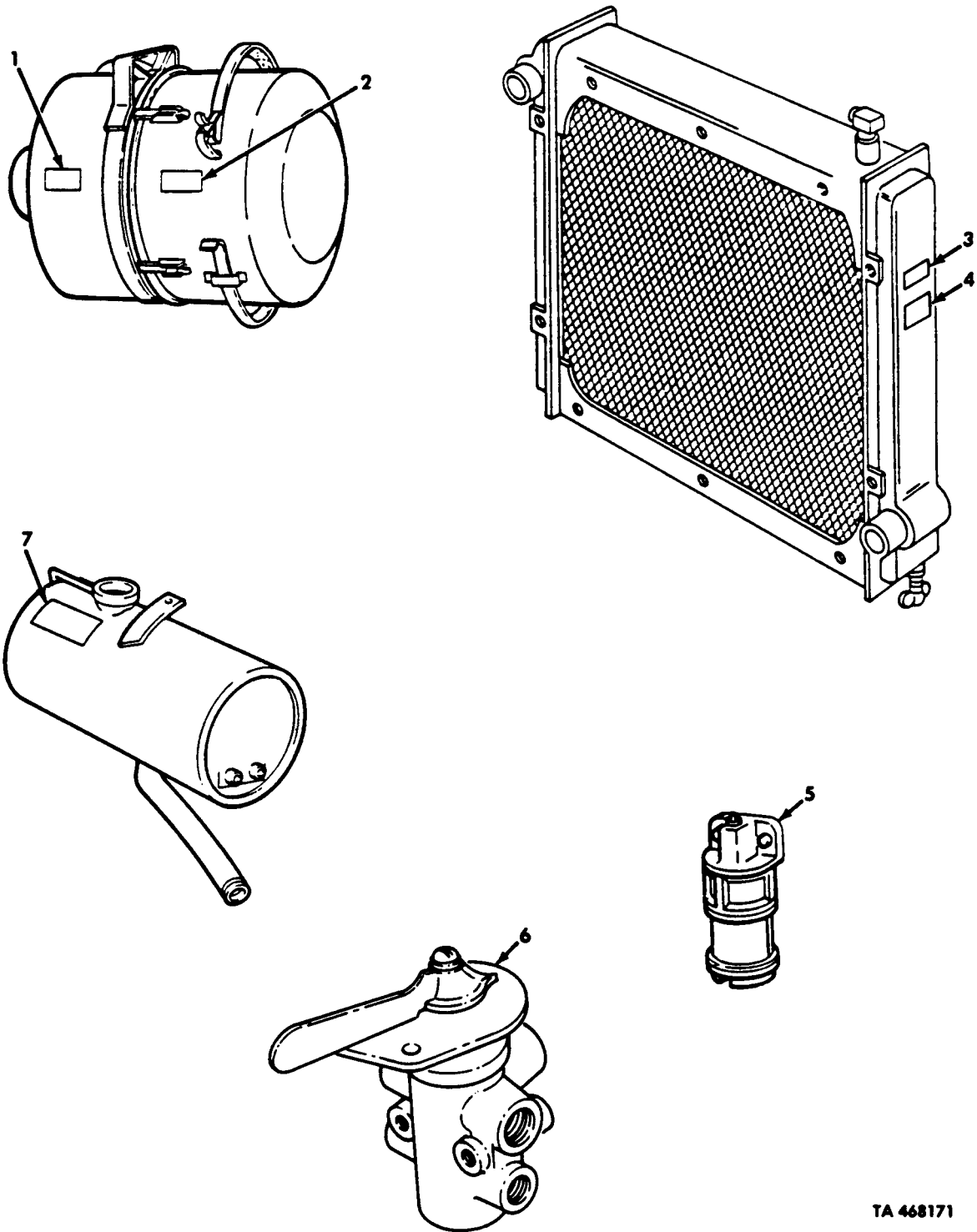

TA 468171

Figure 466. Data Plates, Air Cleaner, Radiator, Air Cleaner Indicator, Surge Tank, and Fuel Tank Selector.

(1)	(2)	(3)	(4)	(5)	(6)	(7)	(8)
ILLUS.							QTY
(a)	(b)	SMR	NATIONAL	PART	DESCRIPTION	U/M	INC
FIG. NO.	ITEM NO.	CODE	STOCK NUMBER	NUMBER	FSCM	USABLE ON CODE	IN UNIT
GROUP 2210 DATA PLATES AND INSTRUCTION HOLDERS							
FIG. 466 DATA PLATES, AIR CLEANER, RADIATOR, AIR CLEANER INDICATOR, SURGE TANK, AND FUEL TANK SELECTOR							
466	1	PAOZZ	9905-00-197-5962	11604607	19207	PLATE, IDENTIFICATION AIR CLEANER	EA 1
466	2	PAOZZ	9905-00-197-5957	11604608	19207	PLATE, INSTRUCTION AIR CLEANER SERVICE	EA 1
466	3	PFOZZ	7690-01-143-1270	12302641	19207	DECAL WARNING, FAN OPERATION	EA 2
466	4	PFOZZ	7690-01-131-7490	12302640	19207	DECAL CAUTION, ENGINE NOISE	EA 2
466	5	PAOZZ	7690-00-409-8937	11648494	19207	DECAL INDICATOR, AIR CLEANER	EA 1
466	6	PAOZZ	9905-01-114-7589	12256338	19207	PLATE, IDENTIFICATION FUEL TANK UOC: DAE, DAF, DAG, DAH, DAQ, DAR, V06, V07, V19, V20, V21, V22	EA 1
466	7	PAOZZ	7690-01-196-6355	12302869	19207	MARKER, IDENTIFICATION SURGE TANK	EA 1
END OF FIGURE							

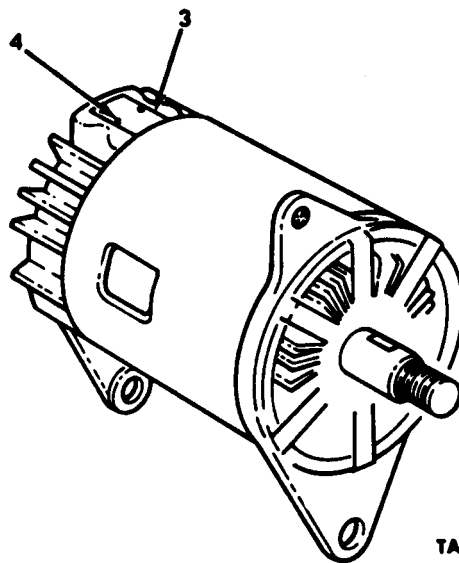
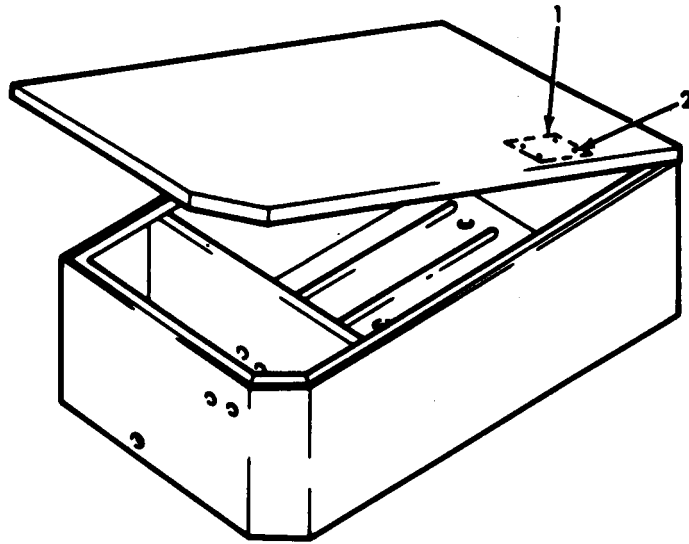

TA 156785

Figure 467. Data Plates, Battery Box, and Generator.

(1)	(2)	(3)	(4)	(5)	(6)	(7)	(8)
ILLUS.							QTY
(a)	(b)	SMR	NATIONAL	PART	DESCRIPTION	U/M	INC
FIG. NO.	ITEM NO.	CODE	STOCK NUMBER	NUMBER	FSCM	USABLE ON CODE	IN UNIT
GROUP 2210 DATA PLATES AND INSTRUCTION HOLDERS							
FIG. 467 DATA PLATES, BATTERY BOX, AND GENERATOR							
467	1	PAOZZ	9905-01-114-7606	12277125	19207	PLATE, INSTRUCTION BATTERY CABLES	EA 1
467	2	PAOZZ	5320-00-510-7823	M24243/1-B402	81349	RIVET, BLIND	EA 4
467	3	PAOZZ	9905-01-043-5322	11630585-1	19207	PLATE, INSTRUCTION GENERATOR	EA 1
467	4	PAOZZ	5320-00-582-3273	RV250-4-1	98996	RIVET, BLIND	EA 2

END OF FIGURE

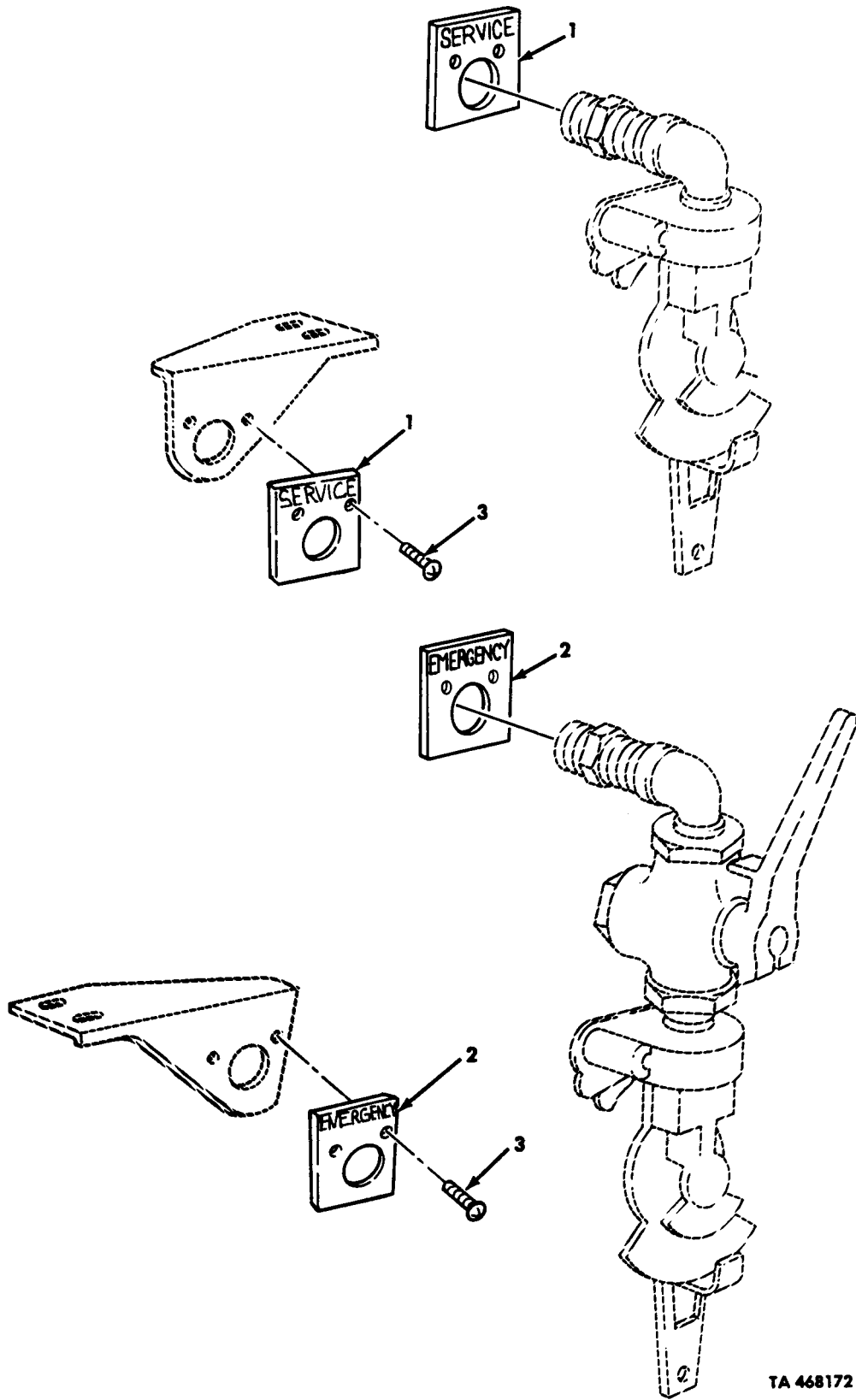

TA 468172

Figure 468. Data Plates, Service and Emergency Couplings.

(1)	(2)	(3)	(4)	(5)	(6)	(7)	(8)
ILLUS.							QTY
(a)	(b)	SMR	NATIONAL	PART	DESCRIPTION	U/M	INC
FIG. NO.	ITEM NO.	CODE	STOCK NUMBER	NUMBER	FSCM		IN
							UNIT
					GROUP 2210 DATA PLATES AND INSTRUCTION HOLDERS		
					FIG. 468 DATA PLATES, SERVICE AND EMERGENCY COUPLINGS		
468	1	PAOZZ	9905-00-999-7370	MS53007-1	96906 PLATE, IDENTIFICATION SERVICE UOC: DAA, DAB, DAC, DAD, DAE, DAF, DAJ, DAK, DAL, DAQ, DAR, DAV, DAW, DAX, V06, V07, V12, V13, V14, V15, V16, V17, V18, V19, V20, V24, V25, V39	EA	2
468	1	PAOZZ	9905-00-999-7370	MS53007-1	96906 PLATE, IDENTIFICATION SERVICE UOC: DAG, DAH, V21, V22	EA	3
468	2	PAOZZ	9905-00-999-7369	MS53007-2	96906 PLATE, IDENTIFICATION EMERGENCY UOC: DAA, DAB, DAC, DAD, DAE, DAF, DAJ, DAK, DAL, DAQ, DAR, DAV, DAW, DAX, V06, V07, V12, V13, V14, V15, V16, V17, V18, V19, V20, V24, V25, V39	EA	2
468	2	PAOZZ	9905-00-999-7369	MS53007-2	96906 PLATE, IDENTIFICATION EMERGENCY UOC: DAG, DAH, V21, V22	EA	3
468	3	PAOZZ	5305-00-855-0971	MS24629-21	96906 SCREW, SELF-TAPPING UOC: DAC, DAD, DAE, DAF, DAG, DAH, DAJ, DAK, DAL, DAQ, DAR, DAV, V06, V07, V16, V17, V18, V19, V20, V21, V22, V24, V25, V39	EA	4

END OF FIGURE

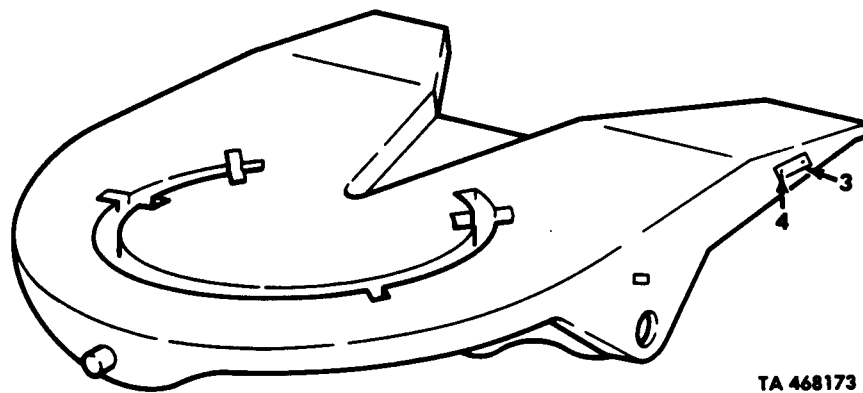
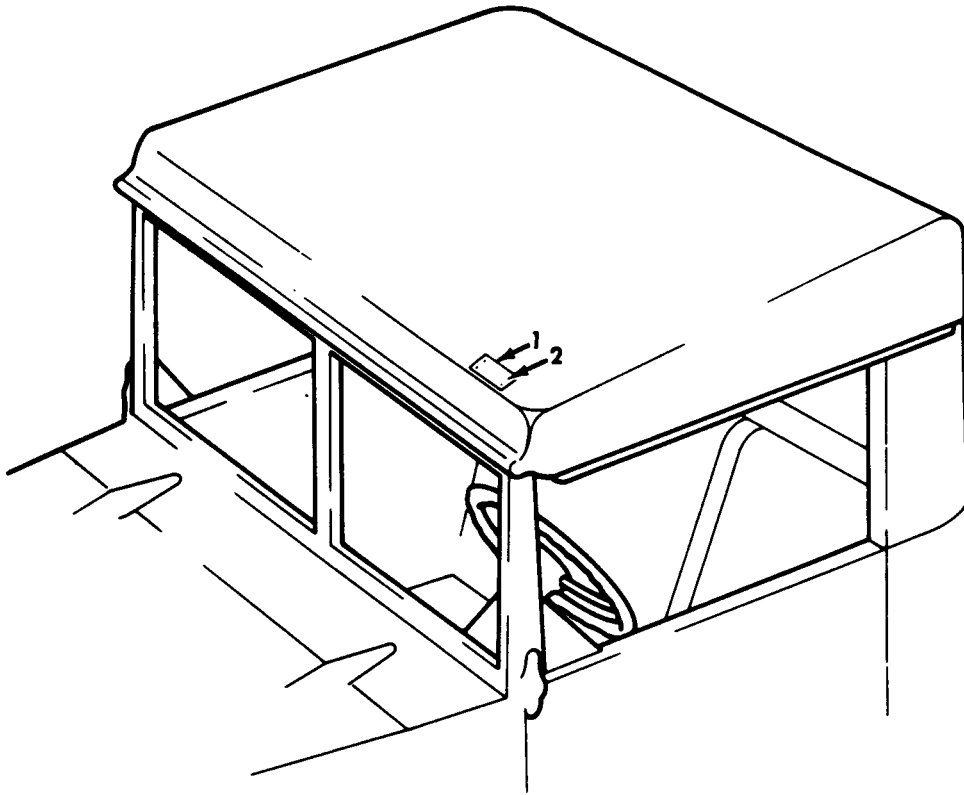

TA 468173

Figure 469. Data Plates, Hardtop and Fifth Wheel.

(1)	(2)	(3)	(4)	(5)	(6)	(7)	(8)
ILLUS.							QTY
(a)	(b)	SMR	NATIONAL	PART	DESCRIPTION	U/M	INC
FIG.	ITEM	CODE	STOCK	NUMBER	FSCM		IN
NO.	NO.		NUMBER				UNIT
					GROUP 2210 DATA PLATES AND INSTRUCTION HOLDERS		
					FIG. 469 DATA PLATES, HARDTOP AND FIFTH WHEEL		
469	1	PAOZZ	9905-01-108-1032	12256148	19207	PLATE, IDENTIFICATION HARDTOP	EA 1
469	2	PAOZZ	5305-00-253-5618	23046	61038	SCREW, DRIVE	EA 4
469	3	PAOZZ	9905-01-122-6098	59-002366	14371	PLATE, INSTRUCTION FIFTH WHEEL BASE UOC:DAG, DAH, V21, V22	EA 1
469	4	PAOZZ	5305-01-127-7087	08-203713	14371	SCREW, DRIVE UOC:DAG, DAH, V21, V22	EA 2

END OF FIGURE

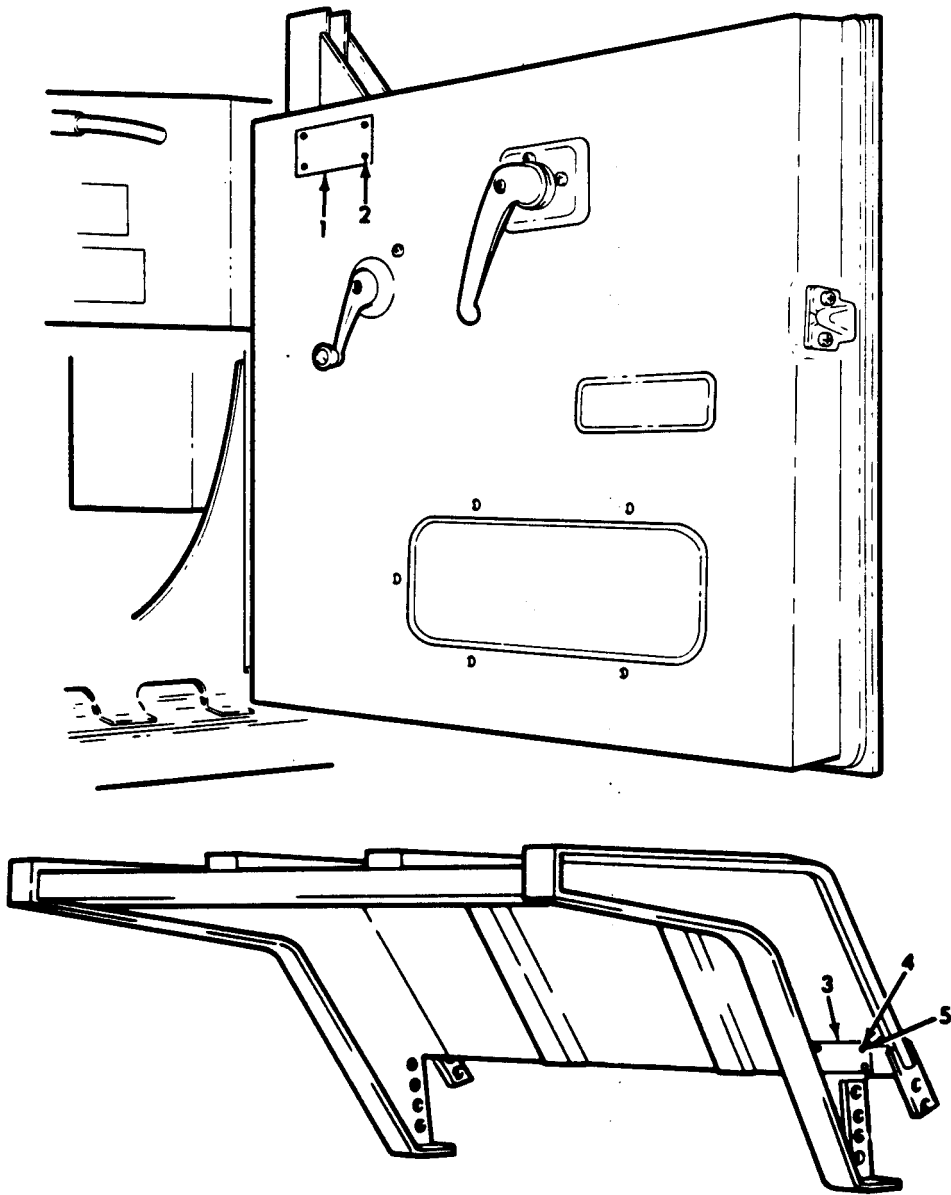

TA 468174

Figure 470. Data Plates, Cab, Dump Cab Protector, and Cab Door.

(1)	(2)	(3)	(4)	(5)	(6)	(7)	(8)
ILLUS.							QTY
(a)	(b)	SMR	NATIONAL	PART	DESCRIPTION	U/M	INC
FIG. NO.	ITEM NO.	CODE	STOCK NUMBER	NUMBER	FSCM	USABLE ON CODE	IN UNIT
GROUP 2210 DATA PLATES AND INSTRUCTION HOLDERS							
FIG. 470 DATA PLATES, CAB, DUMP CAB PROTECTOR, AND CAB DOOR							
470	1	PAOZZ	9905-01-185-5781	12302850	19207	PLATE, INSTRUCTION CAB DOOR UOC: DAL, V18	EA 1
470	2	PAOZZ	5305-00-432-8027	MS51861-22	96906	SCREW, TAPPING UOC: DAL, V18	EA 4
470	3	PAOZZ	9905-01-140-8219	12255711	19207	PLATE, INSTRUCTION DUMP CAB PROTECTOR UOC: DAE, DAF, V19, V20	EA 1
470	4	PAOZZ	5305-00-993-2738	MS35207-208	96906	SCREW, MACHINE UOC: DAE, DAF, V19, V20	EA 4
470	5	PAOZZ	5310-00-935-9022	MS51943-32	96906	NUT, SELF-LOCKING UOC: DAE, DAF, V19, V20	EA 4
END OF FIGURE							

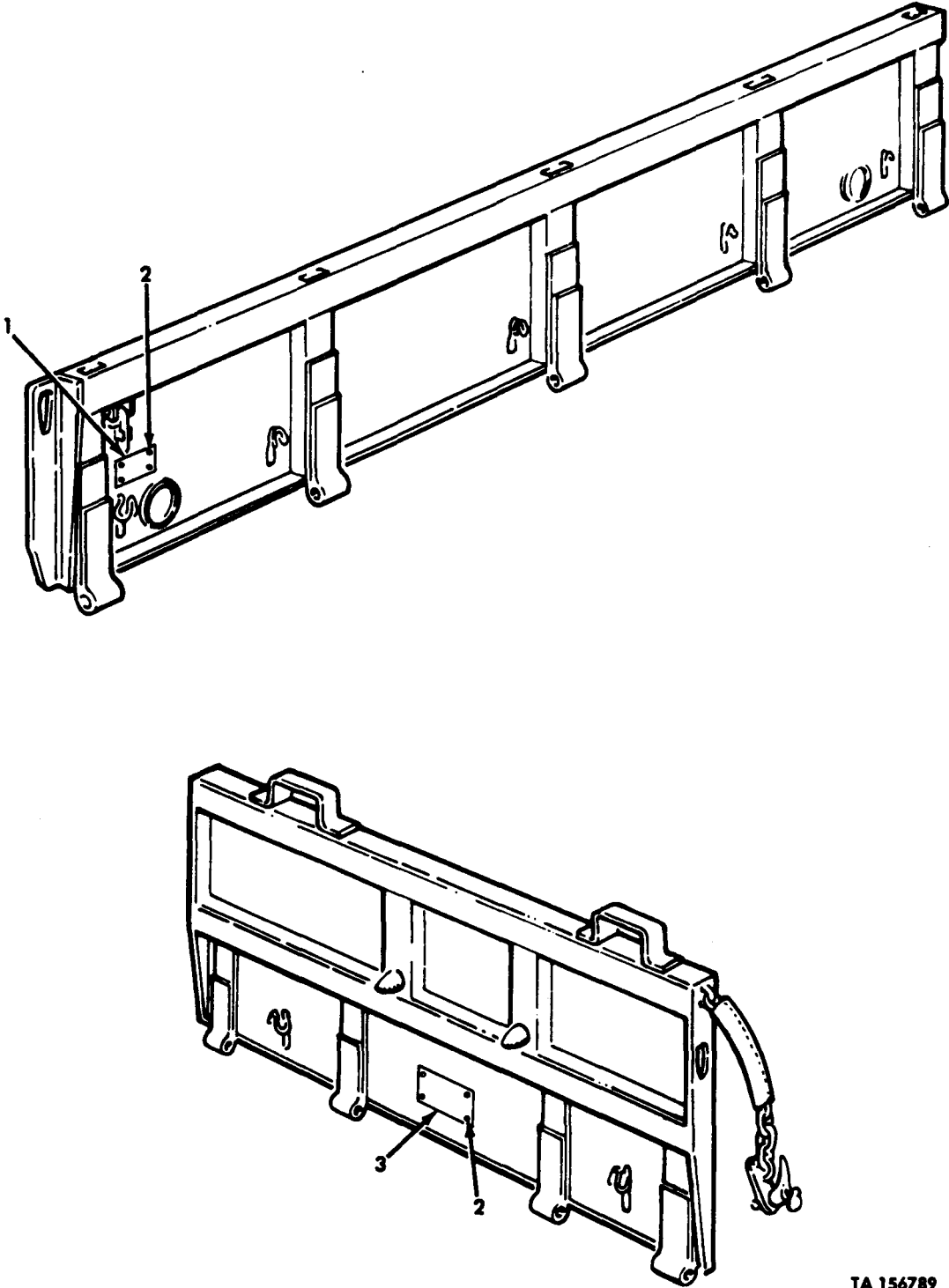

TA 156789

Figure 471. Data Plates, Cargo Body Side Gate and Tailgate.

(1)	(2)	(3)	(4)	(5)	(6)	(7)	(8)
ILLUS.							QTY
(a)	(b)	SMR	NATIONAL	PART	DESCRIPTION	U/M	INC
FIG. NO.	ITEM NO.	CODE	STOCK NUMBER	NUMBER	FSCM		IN
							UNIT
					GROUP 2210 DATA PLATES AND INSTRUCTION HOLDERS		
					FIG. 471 DATA PLATES, CARGO BODY SIDE GATE AND TAILGATE		
471	1	PAOZZ	9905-00-116-5294	11608789	19207	PLATE, INSTRUCTION CAUTION, DROPSIDE UOC: DAW, DAX, V14, V15	EA 1
471	2	PFOZZ	5320-01-134-8671	11621056-3	19207	RIVET, BLIND UOC: DAW, DAX, V14, V15	EA 8
471	3	PAOZZ	9905-00-116-5295	11608788	19207	PLATE, INSTRUCTION CAUTION, DROPSIDE TAILGATE UOC: DAW, DAX, V14, V15	EA 1
					END OF FIGURE		

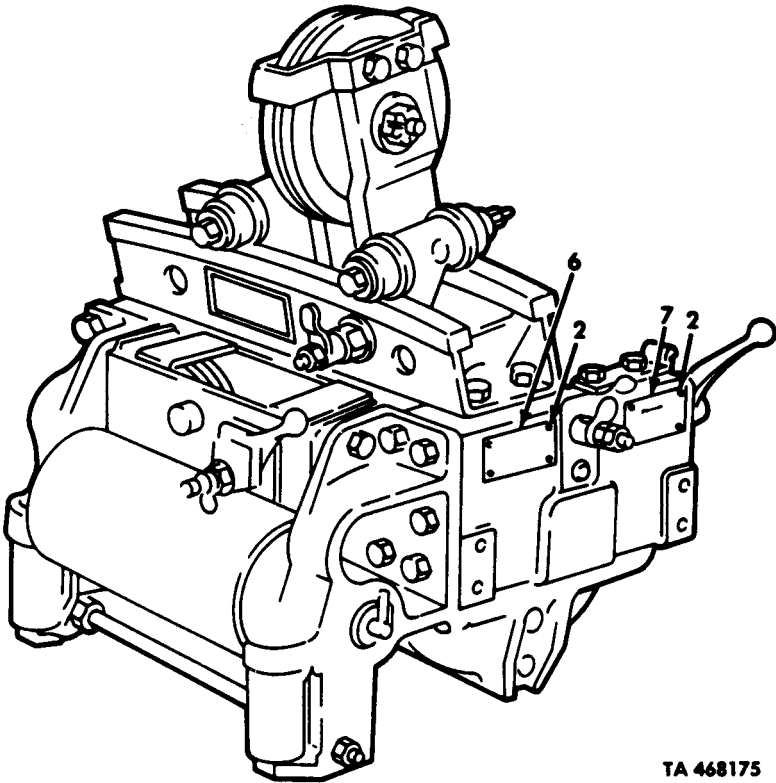
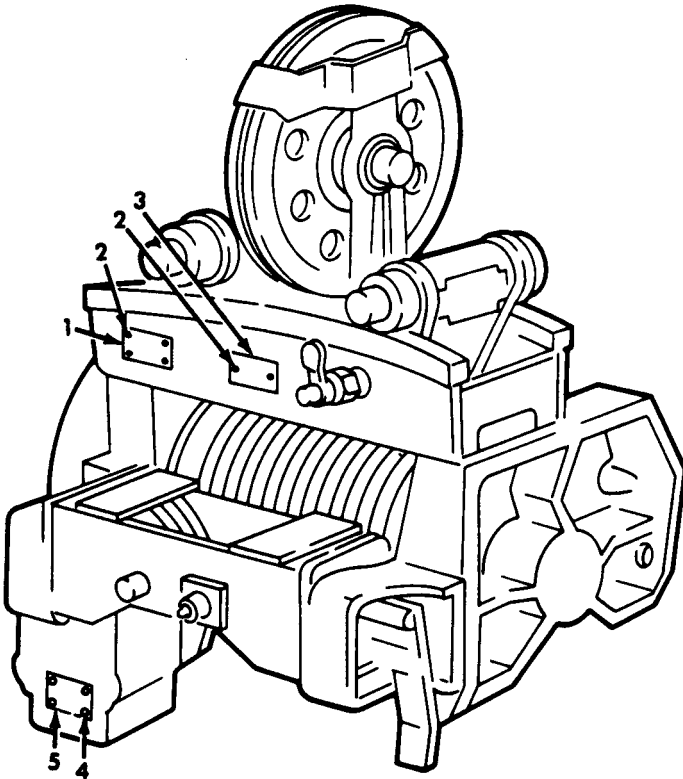

TA 468175

Figure 472. Data Plates, Front and Rear Winches.

(1)	(2)	(3)	(4)	(5)	(6)	(7)	(8)
ILLUS.							QTY
(a)	(b)	SMR	NATIONAL	PART	DESCRIPTION	U/M	INC
FIG. NO.	ITEM NO.	CODE	STOCK NUMBER	NUMBER	FSCM		IN
							UNIT
					USABLE ON CODE		
					GROUP 2210 DATA PLATES AND INSTRUCTION HOLDERS		
					FIG.472 DATA PLATES,FRONT AND REAR WINCHES		
472	1	PAOZZ	9905-00-262-9929	8344235	19207	PLATE, INSTRUCTION WINCH UOC:DAB,DAD,DAF,DAH,DAL,DAQ,DAV,DAX,V06,V12 V14,V16,V18,V19,V21,V39	EA 1
472	2	PAOZZ	5305-00-253-5618	MS21318-27	96906	SCREW,DRIVE UOC:DAB,DAD,DAF,DAH,DAL,DAQ,DAV,DAX,V06,V12, V14,V16,V19,V21,V39	EA 14
472	3	PAOZZ	9905-01-142-3114	12300691-2	19207	PLATE, IDENTIFICATION WINCH UOC:DAB,DAD,DAF,DAH,DAL,DAQ,DAV,DAX,V06,V12, V14,V16,V18,V19,V21,V39	EA 1
472	3	PAOZZ	9905-01-135-7476	12300691-3	19207	PLATE, IDENTIFICATION REAR WINCH ASSEMBLY UOC:DAL,V18	EA 1
472	4	PAOZZ	9905-00-141-1619	8690900	19207	PLATE, INSTRUCTION CAUTION,SAFETY BRAKE UOC:DAB,DAD,DAF,DAH,DAL,DAQ,DAV,DAX,V06,V12, V14,V16,V18,V19,V21,V39	EA 1
472	5	PAOZZ	5320-00-203-2609	142341	21450	SCREW,CAP,HEXAGON UOC:DAB,DAD,DAF,DAH,DAL,DAQ,DAV,DAX,V06,V12, V14,V16,V18,V19,V21,V39	EA 4
472	6	PAOZZ	9905-00-634-5269	7994966	19207	PLATE, INSTRUCTION CAUTION,WINCH DRUMLOCK UOC:DAB,DAD,DAF,DAH,DAL,DAQ,DAV,DAX,V06,V12 V14,V16,V18,V19,V21,V39	EA 1
472	7	PAOZZ	9905-00-913-6879	8690899	19207	PLATE, INSTRUCTION WARINING,WINCH UOC:DAB,DAD,DAF,DAH,DAL,DAQ,DAV,DAX,V06,V12, V14,V16,V18,V19,V21,V39	EA 1
472	7	PAOZZ	9905-01-114-7607	12277131	19207	PLATE, INSTRUCTION WINCH UOC:DAL,V18	EA 1

END OF FIGURE

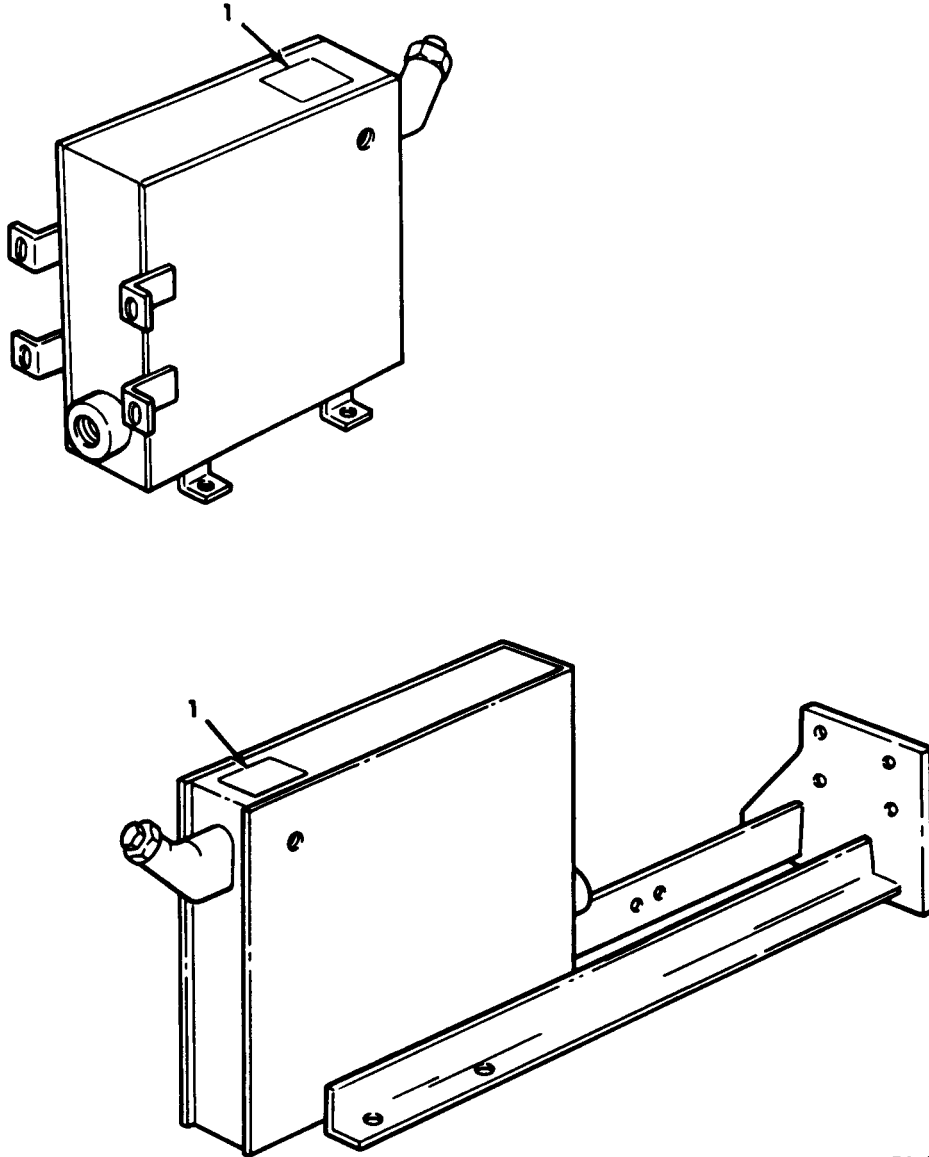

TA 468176

Figure 473. Data Plates, Hydraulic Reservoir Tank.

(1)	(2)	(3)	(4)	(5)	(6)	(7)	(8)
ILLUS.							QTY
(a)	(b)	SMR	NATIONAL	PART	DESCRIPTION	U/M	INC
FIG. NO.	ITEM NO.	CODE	STOCK NUMBER	NUMBER	FSCM		IN
							UNIT
					GROUP 2210 DATA PLATES AND INSTRUCTION HOLDERS		
					FIG. 473 DATA PLATES, HYDRAULIC RESERVOIR TANK		
473	1	PAOZZ	7690-01-114-7620	12276971	19207	DECAL RESERVOIR WARNING UOC:DAB,DAD,DAF,DAH,DAL,DAQ,DAB,DAX,V06,V12, V14,V16,V18,V19,V21,V39	EA 1
					END OF FIGURE		

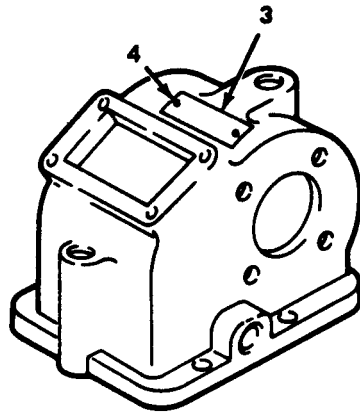
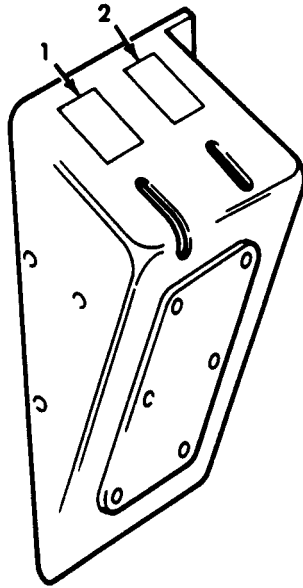

TA 156792

Figure 474. Data Plates, Power Takeoff.

(1)	(2)	(3)	(4)	(5)	(6)	(7)	(8)
ILLUS.							QTY
(a)	(b)	SMR	NATIONAL	PART	DESCRIPTION	U/M	INC
FIG. NO.	ITEM NO.	CODE	STOCK NUMBER	NUMBER	FSCM		IN
							UNIT
					GROUP 2210 DATA PLATES AND INSTRUCTION HOLDERS		
					FIG. 474 DATA PLATES, POWER TAKEOFF		
474	1	PAOZZ	9905-01-108-9187	12276924	19207	PLATE, INSTRUCTION POWER TAKEOFF UOC:DAB,DAD,DAF,DAH,DAL,DAQ,DAV,DAX,V06,V12,V14,V16,V18,V19,V21,V39	EA 1
474	2	PAOZZ	9905-01-114-7603	12276922	19207	PLATE, INSTRUCTION WINCH UOC:DAB,DAD,DAF,DAH,DAL,DAQ,DAV,DAX,V06,V12,V14,V16,V18,V19,V21,V39	EA 1
474	3	PAOZZ	9905-00-134-3558	68-P-2	11757	PLATE, IDENTIFICATION DANA POWER TAKEOFF UOC:DAB,DAD,DAF,DAH,DAL,DAQ,DAV,DAX,V06,V12,V14,V16,V18,V19,V21,V39	EA 1
474	4	PAOZZ	5305-00-253-5609	MS21318-13	96906	SCREW, DRIVE UOC:DAB,DAD,DAF,DAH,DAL,DAQ,DAV,DAX,V06,V12,V14,V16,V18,V19,V21,V39	EA 2
					END OF FIGURE		

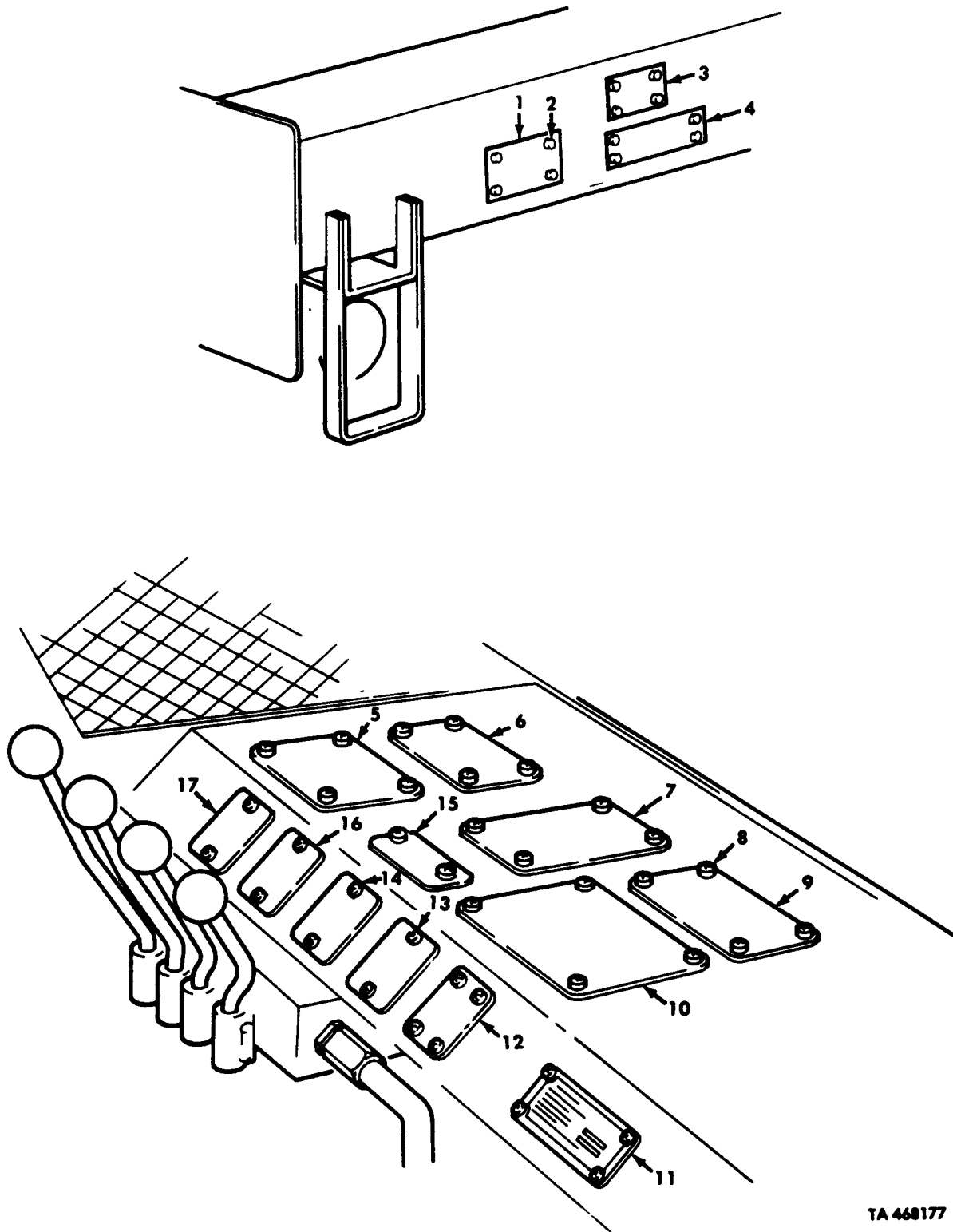
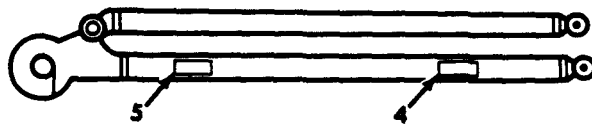
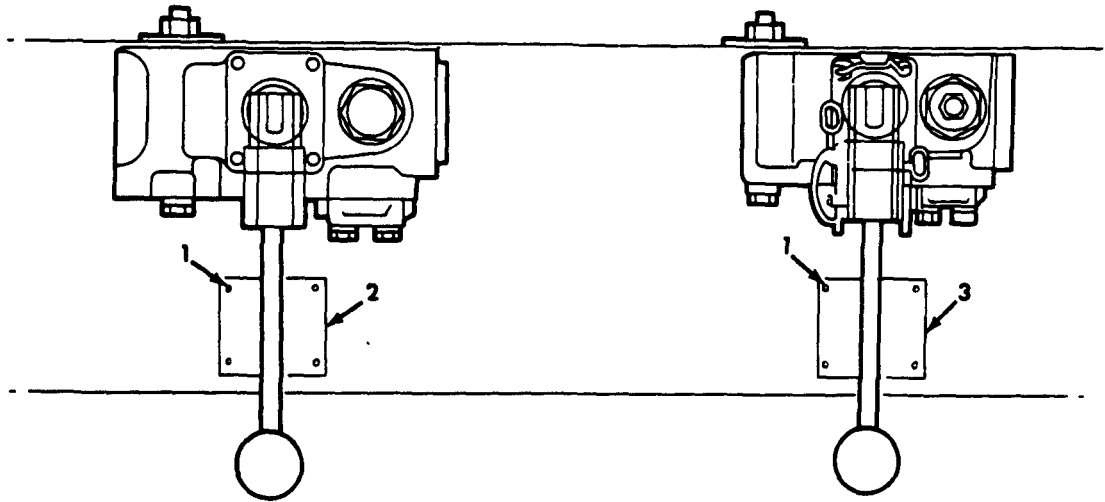

Figure 475. Data Plates, Wrecker Body and Gondola.

TA 468177

(1)	(2)	(3)	(4)	(5)	(6)	(7)	(8)
ILLUS.							QTY
(a)	(b)	SMR	NATIONAL	PART	DESCRIPTION	U/M	INC
FIG. NO.	ITEM NO.	CODE	STOCK NUMBER	NUMBER	FSCM		IN
							UNIT
					GROUP 2210 DATA PLATES AND INSTRUCTION HOLDERS		
					FIG. 475 DATA PLATES, WRECKER BODY AND GONDOLA		
475	1	PAOZZ	9905-01-185-5782	12302849	19207	PLATE, INSTRUCTION WINCH CONTROL UOC:DAL, V18	EA 1
475	2	PAOZZ	5305-00-253-5618	MS21318-27	96906	SCREW, DRIVE UOC:DAL, V18	EA 12
475	3	PFOZZ	9905-01-135-7474	12300659	19207	PLATE, WARNING REAR WRECKER BODY UOC:DAL, V18	EA 1
475	4	PAOZZ	9905-01-146-8945	12300663	19207	PLATE, INSTRUCTION REAR WRECKER BODY UOC:DAL, V18	EA 1
475	5	PAOZZ	9905-00-197-1742	10900027	19207	PLATE, INSTRUCTION SUB-ZERO OPERATING, CRANE UOC:DAL, V18	EA 1
475	6	PAOZZ	9905-01-185-5783	12302851	19207	PLATE, INSTRUCTION OIL HYDRAULIC SYSTEM UOC:DAL, V18	EA 1
475	7	PAOZZ	9905-00-197-1746	10900003	19207	PLATE, INSTRUCTION CRANE CAPACITY UOC:DAL, V18	EA 1
475	8	PAOZZ	5305-00-432-8027	MS51861-22	96906	SCREW, TAPPING UOC:DAL, V18	EA 38
475	9	PAOZZ	9905-00-197-1744	10900023	19207	PLATE, INSTRUCTION CAUTION WRECKER UOC:DAL, V18	EA 1
475	10	PAOZZ	9905-01-185-5784	12302852	19207	PLATE, INSTRUCTION OPERATING DATA, WRECKER UOC:DAL, V18	EA 1
475	11	PAOZZ	9905-00-933-4632	10883351	19207	PLATE, IDENTIFICATION WRECKER BODY UOC:DAL, V18	EA 1
475	12	PAOZZ	9905-01-199-6809	12302881	19207	PLATE, INSTRUCTION BOOM SWING UOC:DAL, V18	EA 1
475	13	PAOZZ	9905-00-197-1743	10900182	19207	PLATE, INSTRUCTION SWING UOC:DAL, V18	EA 1
475	14	PAOZZ	9905-00-197-1748	10900186	19207	PLATE, INSTRUCTION CROWD UOC:DAL, V18	EA 1
475	15	PAOZZ	9905-01-172-2394	10900184	19207	PLATE, INSTRUCTION WARNING WRECKER UOC:DAL, V18	EA 1
475	16	PAOZZ	9905-00-933-4635	10900181	19207	PLATE, INSTRUCTION HOIST OPERATION UOC:DAL, V18	EA 1
475	17	PAOZZ	9905-00-197-1741	10900183	19207	PLATE, INSTRUCTION BOOM OPERATION UOC:DAL, V18	EA 1

END OF FIGURE



TA 468178

Figure 476. Data Plates, Hydraulic Control Valves and Towbar.

(1)	(2)	(3)	(4)	(5)	(6)	(7)	(8)
ILLUS.							QTY
(a)	(b)	SMR	NATIONAL	PART	DESCRIPTION	U/M	INC
FIG. NO.	ITEM NO.	CODE	STOCK NUMBER	NUMBER	FSCM	USABLE ON CODE	IN UNIT
					GROUP 2210 DATA PLATES AND INSTRUCTION HOLDERS		
					FIG. 476 DATA PLATES, HYDRAULIC CONTROL VALVES AND TOWBAR		
476	1	PAOZZ	5305-00-052-6913	MS24629-33	96906 SCREW, TAPPING	EA	8
					UOC: DAL, V18		
476	2	PAOZZ	9905-01-185-5785	12302860	19207 PLATE, INSTRUCTION WRECKER WARNING	EA	1
					UOC: DAL, V18		
476	3	PAOZZ	9905-01-185-5786	12302861	19207 PLATE, INSTRUCTION WRECKER WARNING	EA	1
					UOC: DAL, V18		
476	4	PAOZZ	9905-01-118-6092	7551080	19207 PLATE, INSTRUCTION TOWBAR	EA	1
					UOC: DAL, V18		
476	5	PAOZZ	7690-01-114-7621	7551081	19207 DECAL TOWBAR	EA	1
					UOC: DAL, V18		
					END OF FIGURE		

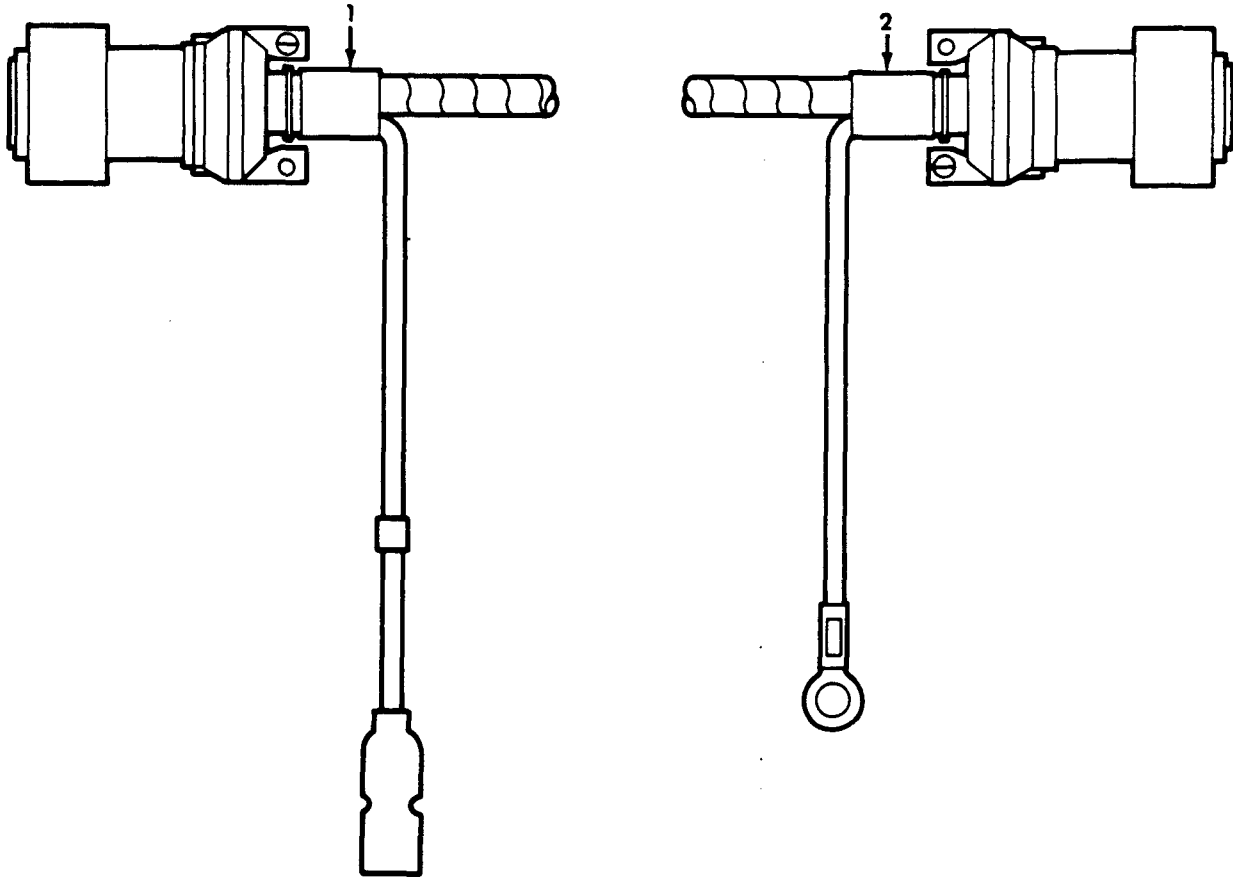

TA 468179

Figure 477. Data Plates, Control Box Harness.

(1)	(2)	(3)	(4)	(5)	(6)	(7)	(8)
ILLUS.							QTY
(a)	(b)	SMR	NATIONAL	PART	DESCRIPTION	U/M	INC
FIG. NO.	ITEM NO.	CODE	STOCK NUMBER	NUMBER	FSCM	USABLE ON CODE	IN UNIT
					GROUP 2210 DATA PLATES AND INSTRUCTION HOLDERS		
					FIG.477 DATA PLATES,CONTROL BOX HARNESS		
477	1	PAOZZ	7690-01-078-5855	7951714	19207	TAPE,IDENTIFICATION CONTROL BOX HARNESS	EA 1
477	2	PAOZZ	7510-01-076-4238	7951713	19207	TAPE,IDENTIFICATION CONTROL BOX HARNESS	EA 1

END OF FIGURE

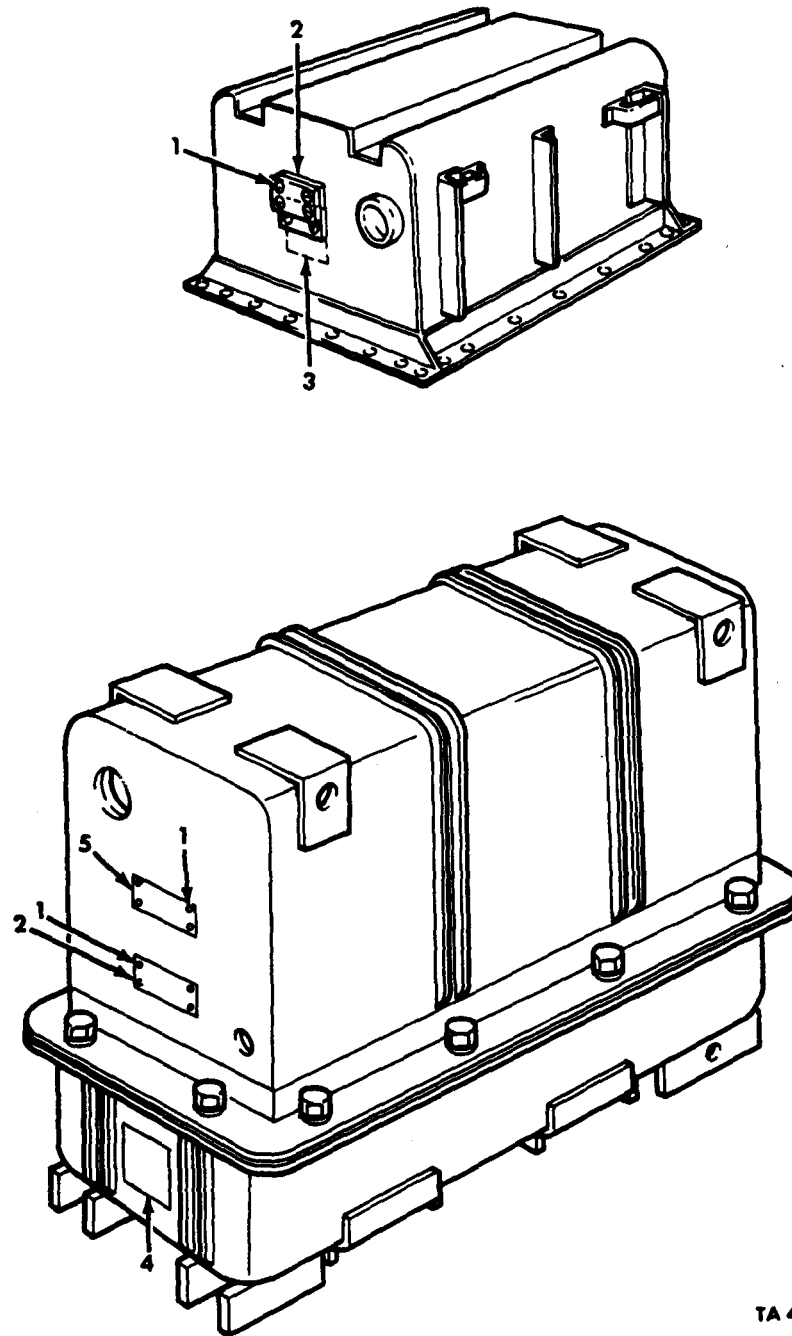

TA 468180

Figure 478. Data Plates, Transfer, Transmission and Engine Container.

(1)	(2)	(3)	(4)	(5)	(6)	(7)	(8)
ILLUS.							QTY
(a)	(b)	SMR	NATIONAL	PART	DESCRIPTION	U/M	INC
FIG. NO.	ITEM NO.	CODE	STOCK NUMBER	NUMBER	FSCM	USABLE ON CODE	IN UNIT
GROUP 2210 DATA PLATES AND INSTRUCTION HOLDERS							
FIG. 478 DATA PLATES, TRANSFER, TRANSMISSION AND ENGINE CONTAINERS							
478	1	PAFZZ	5305-00-253-5627	MS21318-48	96906	SCREW, DRIVE	EA 8
478	2	PAFZZ	9905-00-409-8948	7973325	19207	PLATE, IDENTIFICATION TRANSMISSION AND TRANSFER	EA 2
478	3	PAFZZ		10932091-1	19207	DECAL TRANSFER CASE	EA 1
478	4	PAFZZ	7690-01-131-2061	12302611	19207	DECAL TRANSMISSION	EA 1
478	5	PAFZZ		7973326	19207	PLATE, IDENTIFICATION ENGINE	EA 1

END OF FIGURE

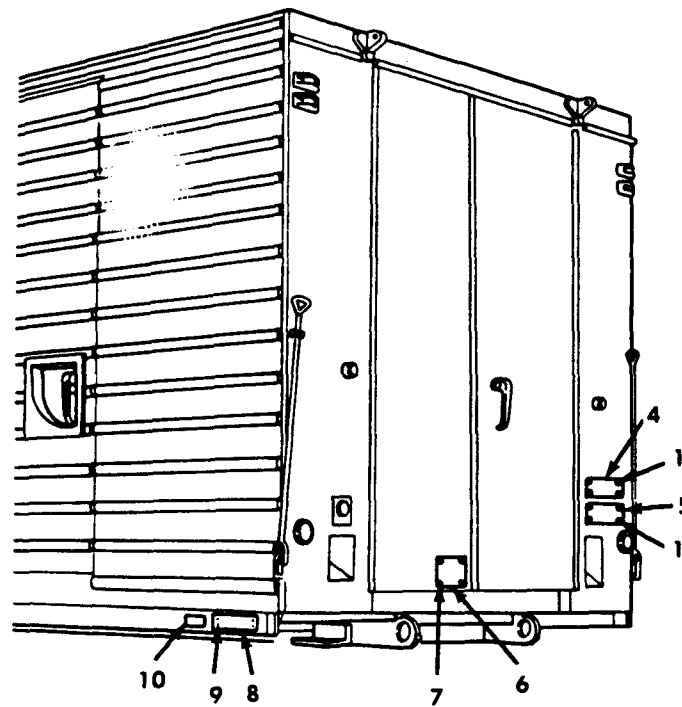
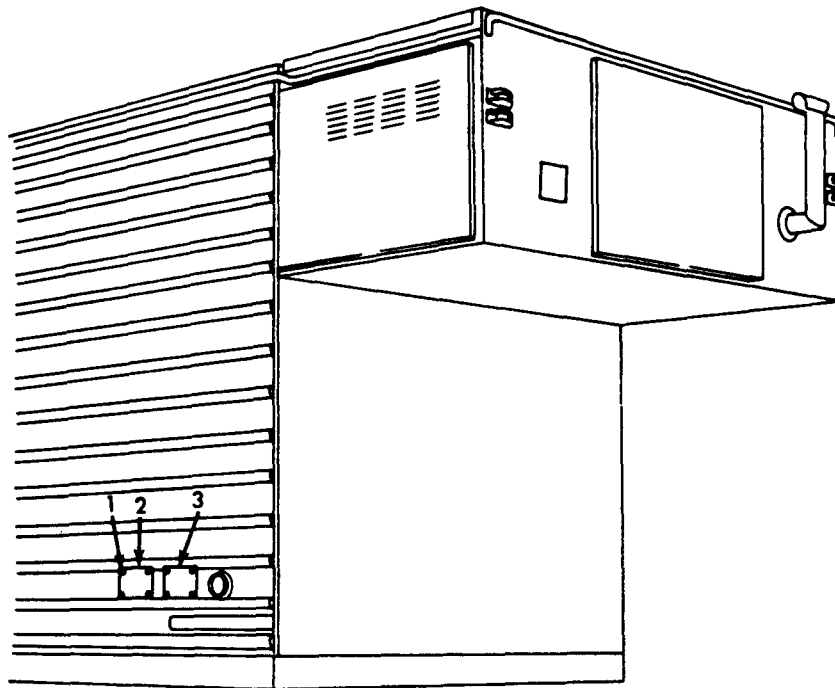

TA 468181

Figure 479. Data Plates, Van Body.

(1) ILLUS. (a) FIG. NO.	(b) ITEM NO.	(2) SMR CODE	(3) NATIONAL STOCK NUMBER	(4) PART NUMBER	(5) FSCM	(6) DESCRIPTION USABLE ON CODE	(7) U/M	(8) QTY INC IN UNIT
GROUP 2210 DATA PLATES AND INSTRUCTION HOLDERS FIG.479 DATA PLATES, VAN BODY								
479	1	PAOZZ	5320-00-584-1285	RV200-6-2	98996	RIVET,BLIND DATA PLATE UOC:DAJ,DAK,V24,V25	EA	24
479	2	PAOZZ	9905-01-185-5778	12302856	19207	PLATE,IDENTIFICATION TRANSPORTATION DATA UOC:DAJ,DAK,V24,V25	EA	1
479	3	PAOZZ	9905-01-185-5779	12302857	19207	PLATE,IDENTIFICATION VAN DATA UOC:V24	EA	1
479	3	PAOZZ	9905-01-185-5780	12302858	19207	PLATE,IDENTIFICATION VAN DATA UOC:V25	EA	1
479	3	PAOZZ	9905-01-210-0219	12302962	19207	PLATE,IDENTIFICATION VAN DATA UOC:DAK	EA	1
479	3	PAOZZ	9905-01-210-0220	12302963	19207	PLATE,IDENTIFICATION VAN DATA UOC:DAJ	EA	1
479	4	PAOZZ	9905-00-659-7755	7535615	19207	PLATE,INSTRUCTION ELECTRICAL,3-PHASE UOC:DAJ,DAK,V24,V25	EA	1
479	5	PAOZZ	9950-00-407-7000	10937530	19207	PLATE,INSTRUCTION WARNING,ELECTRICAL GROUND UOC:DAJ,DAK,V24,V25	EA	1
479	6	PAOZZ	9905-00-659-7757	7535600	19207	PLATE,INSTRUCTION WARNING EXPANSION UOC:DAJ,DAK,V24,V25	EA	1
479	7	PAOZZ	5320-00-582-3268	RV200-6-3	98996	RIVET,BLIND DATA PLATE UOC:DAJ,DAK,V24,V25	EA	4
479	8	PAOZZ	9905-01-186-7948	10-41638	64203	DECAL VAN,LEFT REAR SIDE UOC:DAJ,DAK,V24,V25	EA	1
479	8	PAOZZ	7690-01-173-2183	10-41535	32946	DECAL VAN,RIGHT REAR SIDE UOC:DAJ,DAK,V24,V25	EA	1
479	9	PAOZZ	5305-01-122-8516	G-20151	32946	SCREW UOC:DAJ,DAK,V24,V25	EA	8
479	10	PAOZZ	7690-01-173-9197	10-42521	32946	DECAL VAN,SIDE UOC:DAJ,DAK,V24,V25	EA	2
END OF FIGURE								

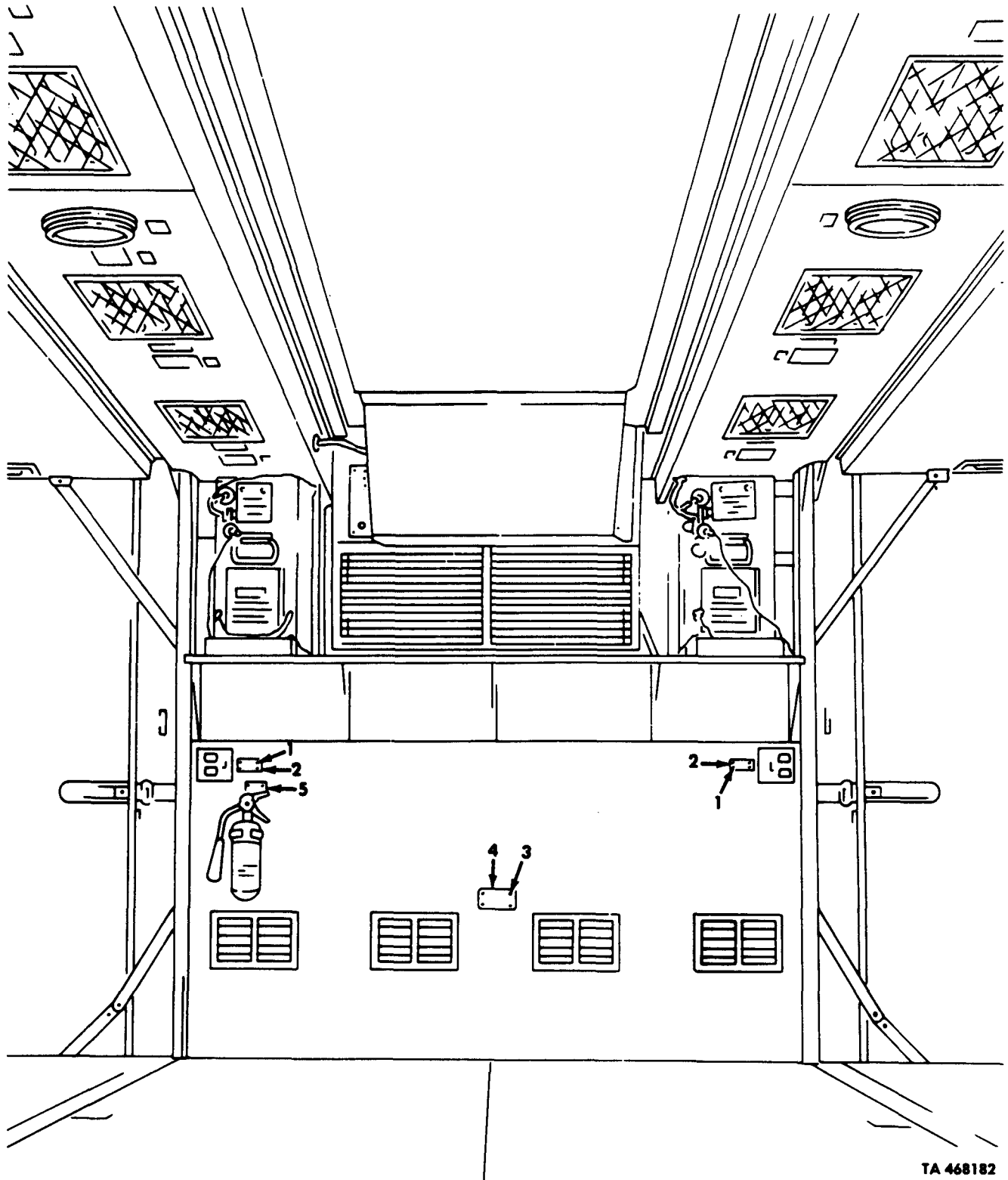

TA 468182

Figure 480. Data Plates, Van Body Interior, Front Wall.

(1)	(2)	(3)	(4)	(5)	(6)	(7)	(8)
ILLUS.							QTY
(a)	(b)	SMR	NATIONAL	PART	DESCRIPTION	U/M	INC
FIG. NO.	ITEM NO.	CODE	STOCK NUMBER	NUMBER	FSCM		IN
							UNIT
					GROUP 2210 DATA PLATES AND INSTRUCTION HOLDERS		
					FIG. 480 DATA PLATES, VAN BODY INTERIOR, FRONT WALL		
480	1	PAOZZ	5305-00-140-8001	MS51861-12	96906 SCREW, TAPPING	EA	8
					UOC:DAJ,DAJ,V24,V25		
480	2	PAOZZ	9905-00-106-5746	7535601	19207 PLATE, INSTRUCTION BLACKOUT SWITCH	EA	2
					UOC:DAJ,DAK,V24,V25		
480	3	PAOZZ	5305-00-901-2099	MS35493-51	96906 SCREW, WOOD	EA	4
					UOC:DAJ,DAK,V24,V25		
480	4	PAOZZ	9905-01-013-4599	7535642	19207 PLATE, INSTRUCTION REGISTER CONTROL	EA	1
					UOC:DAJ,DAK,V24,V25		
480	5	PAOZZ	7690-00-489-8322	7053776	19207 DECAL FIRE EXTINGUISHER	EA	1
					UOC:DAJ,DAK,V24,V25		
					END OF FIGURE		

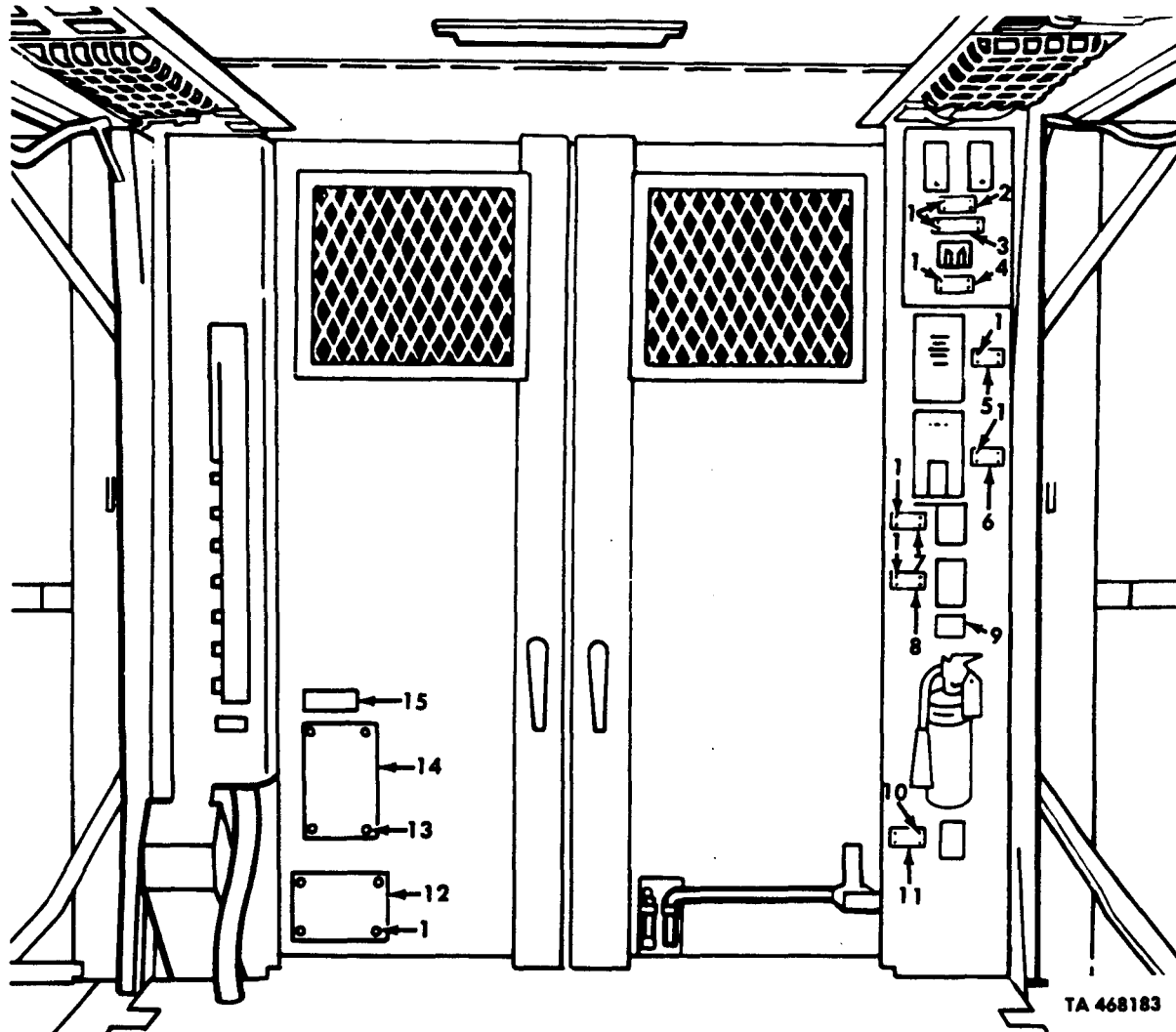

Figure 481. Data Plates, Van Body Interior, Rear Wall.

(1)	(2)	(3)	(4)	(5)	(6)	(7)	(8)
ILLUS.							QTY
(a)	(b)	SMR	NATIONAL	PART	DESCRIPTION	U/M	INC
FIG.	ITEM	CODE	STOCK	NUMBER	FSCM		IN
NO.	NO.		NUMBER				UNIT
					GROUP 2210 DATA PLATES AND INSTRUCTION HOLDERS FIG.481 DATA PLATES, VAN BODY INTERIOR, REAR WALL		
481	1	PAOZZ	5305-00-140-8001	MS51861-12	96906 SCREW,TAPPING UOC:DAJ,DAK,V24,V25	EA	32
481	2	PAOZZ	9905-00-106-5744	7535603	19207 PLATE,IDENTIFICATION HEATER THERMOSTATS UOC:DAJ,DAK,V24,V25	EA	1
481	3	PAOZZ	9905-00-106-5745	7535641	19207 PLATE,INSTRUCTION THERMOSTATS UOC:DAJ,DAK,V24,V25	EA	1
481	4	PAOZZ	9905-01-054-4002	11677663	19207 PLATE,IDENTIFICATION 400 CYCLE CONVERTOR UOC:DAJ,DAK,V24,V25	EA	1
481	5	PAOZZ	9905-01-054-3827	11677584	19207 PLATE,IDENTIFICATION 400 CYCLE CONVERTOR UOC:DAJ,DAK,V24,V25	EA	1
481	6	PAOZZ	9905-01-046-4677	11677675	19207 PLATE,IDENTIFICATION AUXILIARY PUMP UOC:DAJ,DAK,V24,V25	EA	1
481	7	PAOZZ	9905-00-106-5746	7535601	19207 PLATE,INSTRUCTION BLACKOUT CIRCUIT UOC:DAJ,DAK,V24,V25	EA	1
481	8	PAOZZ	9905-00-106-5750	7535597	19207 PLATE,IDENTIFICATION EMERGENCY LIGHT UOC:DAJ,DAK,V24,V25	EA	1
481	9	PAOZZ	7690-00-489-8322	7053776	19207 DECAL FIRE EXIT UOC:DAJ,DAK,V24,V25	EA	1
481	10	PAOZZ	5305-00-140-8001	MS51861-12	96906 SCREW,TAPPING UOC:DAJ,DAK,V24,V25	EA	4
481	11	PAOZZ	9905-00-403-4814	7535608	19207 PLATE,IDENTIFICATION TELEPHONE JACK UOC:DAJ,DAK,V24,V25	EA	1
481	12	PAOZZ	9905-01-143-4526	12300740	19207 PLATE,INSTRUCTION WIRING DIAGRAM UOC:DAJ,DAK,V24,V25	EA	1
481	13	PAOZZ	5305-00-900-3243	MS35493-1	96906 SCREW,WOOD INSTRUCTION PLATE UOC:DAJ,DAK,V24,V25	EA	4
481	14	PAOZZ	9905-00-659-7754	7535644	19207 PLATE,INSTRUCTION EXPANSION UOC:DAJ,DAK,V24,V25	EA	1
481	15	PAOZZ	7690-00-555-6073	11681630	19207 DECAL UOC:DAJ,DAK,V24,V25	EA	1

END OF FIGURE

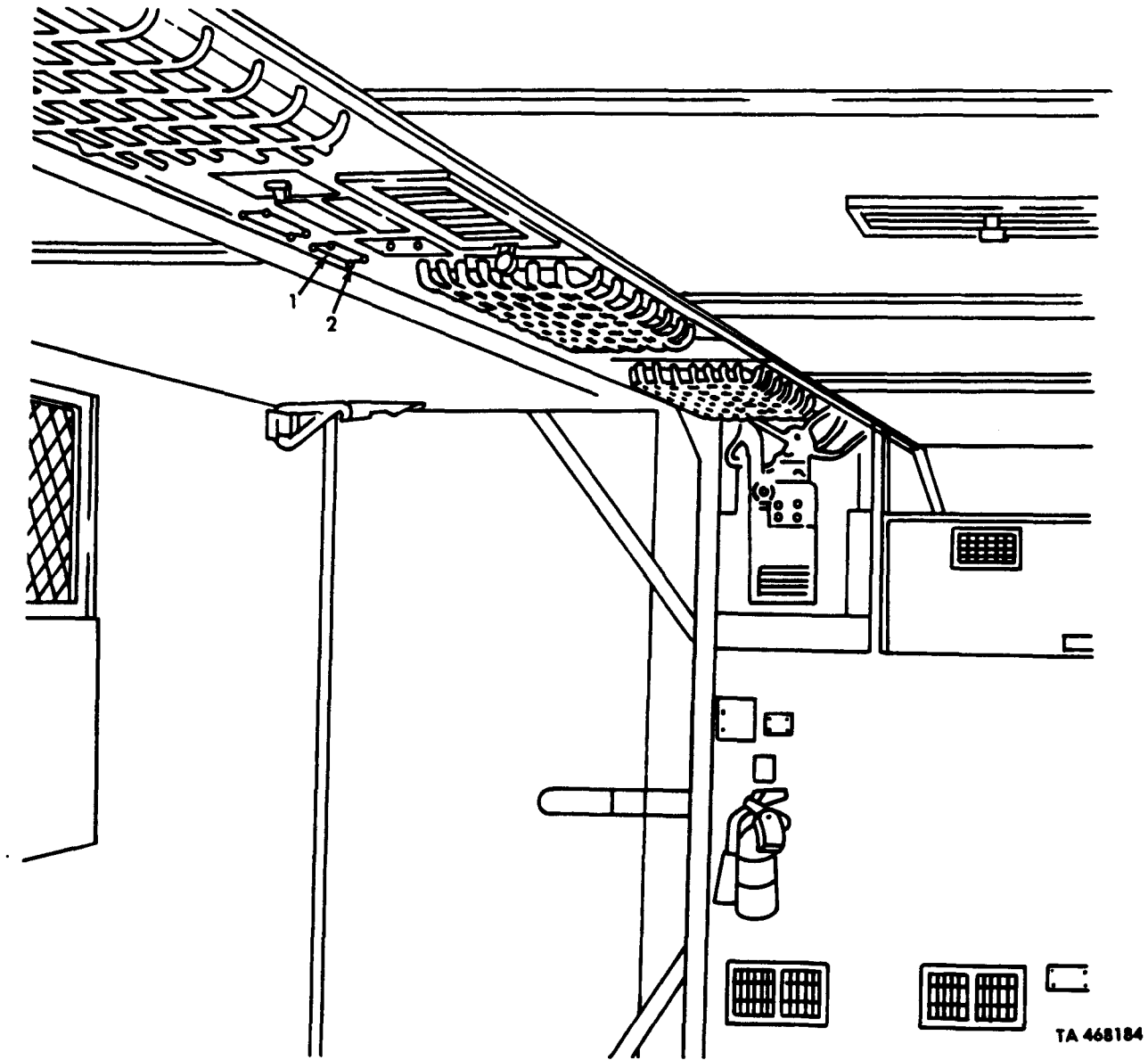
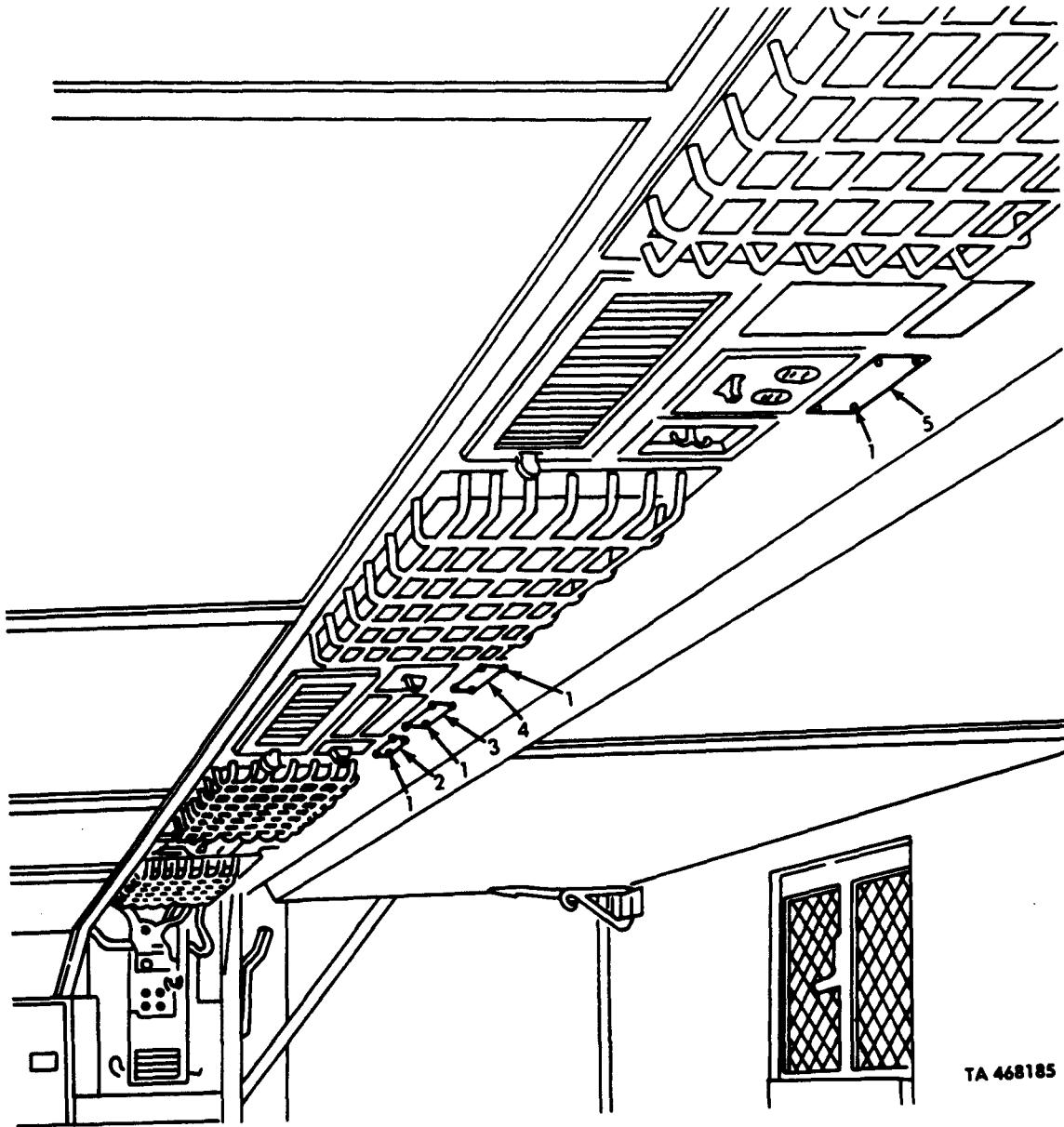

Figure 482. Data Plates, Van Body Ceiling, Left Side.

(1)	(2)	(3)	(4)	(5)	(6)	(7)	(8)
ILLUS.							QTY
(a)	(b)	SMR	NATIONAL	PART	DESCRIPTION	U/M	INC
FIG. NO.	ITEM NO.	CODE	STOCK NUMBER	NUMBER	FSCM		IN
							UNIT
					GROUP 2210 DATA PLATES AND INSTRUCTION HOLDERS		
					FIG. 482 DATA PLATES, VAN BODY CEILING, LEFT SIDE		
482	1	PAOZZ	9905-00-403-4814	7535608	19207	PLATE, IDENTIFICATION TELEPHONE JACK	EA 1
						UOC:DAJ,DAK,V24,V25	
482	2	PAOZZ	5305-00-855-0968	MS24629-10	96906	SCREW, TAPPING IDENTIFICATION PLATE	EA 4
						UOC:DAJ,DAK,V24,V25	
					END OF FIGURE		



TA 468185

Figure 483. Data Plates, Van Body Ceiling, Right Side.

(1)	(2)	(3)	(4)	(5)	(6)	(7)	(8)
ILLUS.							QTY
(a)	(b)	SMR	NATIONAL	PART	DESCRIPTION	U/M	INC
FIG.	ITEM	CODE	STOCK	NUMBER	FSCM		IN
NO.	NO.		NUMBER				UNIT
					GROUP 2210 DATA PLATES AND INSTRUCTION HOLDERS		
					FIG.483 DATA PLATES, VAN BODY CEILING RIGHT SIDE		
483	1	PAOZZ	5305-00-855-0968	MS24629-10	96906 SCREW,TAPPING DATA PLATES	EA	56
					UOC:DAJ,DAK,V24,V25		
483	2	PAOZZ	9905-01-054-4002	11677663	19207 PLATE,IDENTIFICATION 400 CYCLE	EA	2
					UOC:DAJ,DAK,V24,V25		
483	3	PAOZZ	9905-01-046-4676	11677668	19207 PLATE,IDENTIFICATION BLACKOUT AND EMERGENCY LIGHTS	EA	2
					UOC:DAJ,DAK,V24,V25		
483	4	PAOZZ	9905-01-054-3828	11677676	19207 PLATE,IDENTIFICATION 3-PHASE,60 CYCLE	EA	2
					UOC:DAJ,DAK,V24,V25		
483	5	PAOZZ	9905-00-106-5746	7535601	19207 PLATE,INSTRUCTION BLACKOUT CIRCUIT	EA	8
					UOC:DAJ,DAK,V24,V25		
					END OF FIGURE		

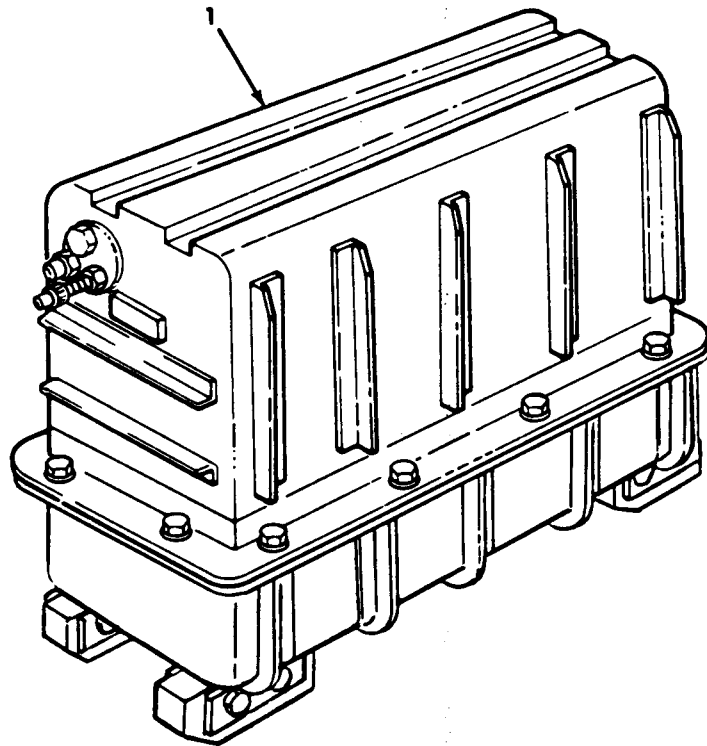

TA 468186

Figure 484. Engine Container Assembly.

(1)	(2)	(3)	(4)	(5)	(6)	(7)	(8)
ILLUS.							QTY
(a)	(b)	SMR	NATIONAL	PART	DESCRIPTION	U/M	INC
FIG. NO.	ITEM NO.	CODE	STOCK NUMBER	NUMBER	FSCM	USABLE ON CODE	IN UNIT
					GROUP 33 SPECIAL PURPOSE KITS 3301 REUSABLE SHIPPING CONTAINERS FIG.484 ENGINE CONTAINER ASSEMBLY		
484	1	PPFDD	8115-00-134-3691	11664574	19207	CONTAINER,ENGINE	EA 1
					END OF FIGURE		

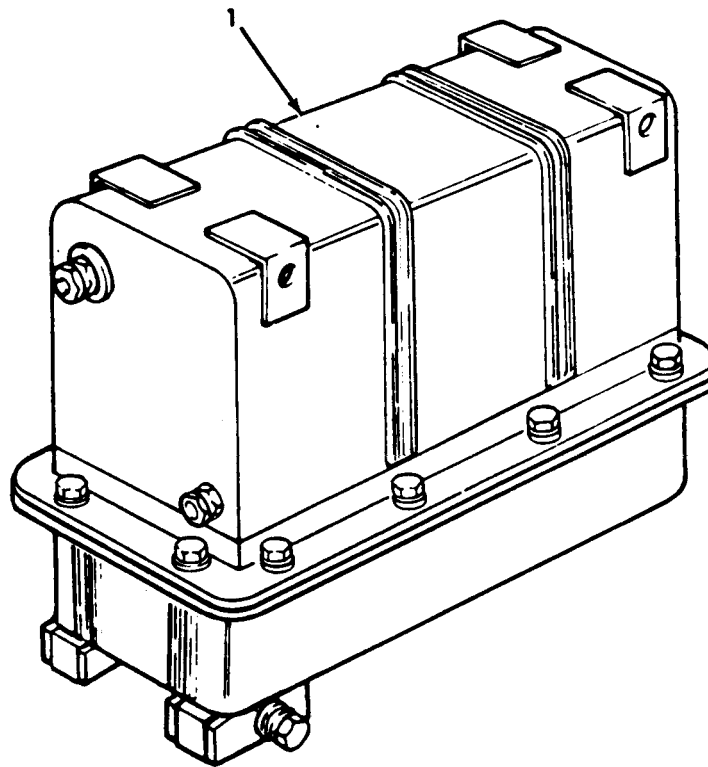

TA 468187

Figure 485. Transmission Container Assembly.

(1)	(2)	(3)	(4)	(5)	(6)	(7)	(8)
ILLUS.							QTY
(a)	(b)	SMR	NATIONAL	PART	DESCRIPTION	U/M	INC
FIG. NO.	ITEM NO.	CODE	STOCK NUMBER	NUMBER	FSCM		IN
							UNIT
					GROUP 3301 REUSABLE SHIPPING CONTAINERS		
					FIG.485 TRANSMISSION CONTAINER ASSEMBLY		
485	1	PPFDD	8145-01-117-4978	12277382	19207	CONTAINER,TRANSMISSION	EA 1
						END OF FIGURE	

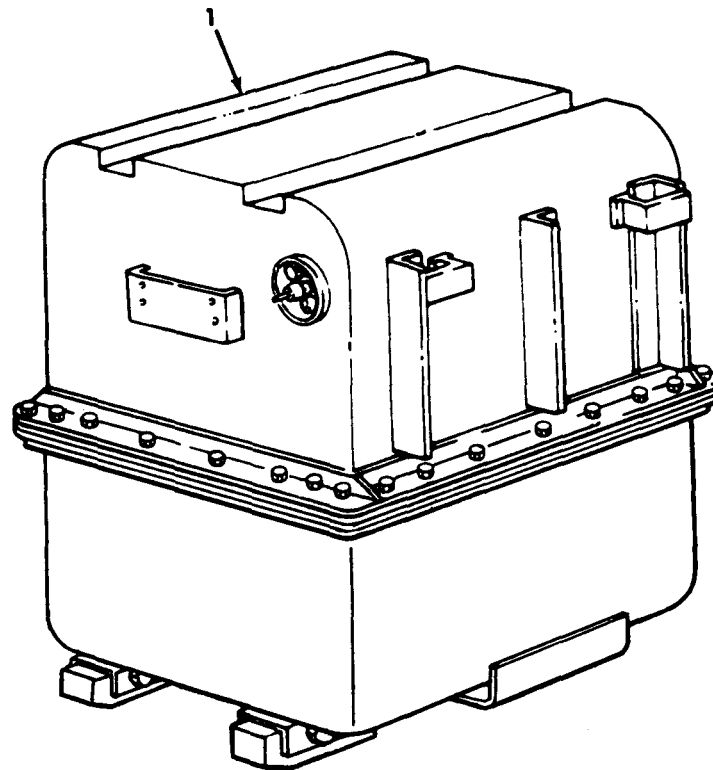

TA 468188

Figure 486. Transfer Case Container Assembly.

(1)	(2)	(3)	(4)	(5)	(6)	(7)	(8)
ILLUS.							QTY
(a)	(b)	SMR	NATIONAL	PART	DESCRIPTION	U/M	INC
FIG. NO.	ITEM NO.	CODE	STOCK NUMBER	NUMBER	FSCM		IN
							UNIT
					GROUP 3301 REUSABLE SHIPPING CONTAINERS		
					FIG.486 TRANSFER CASE CONTAINER ASSEMBLY		
486	1	PPFDD	8145-01-134-6538	10932088-1	19207	CONTAINER,TRANSFER	EA 1
						END OF FIGURE	

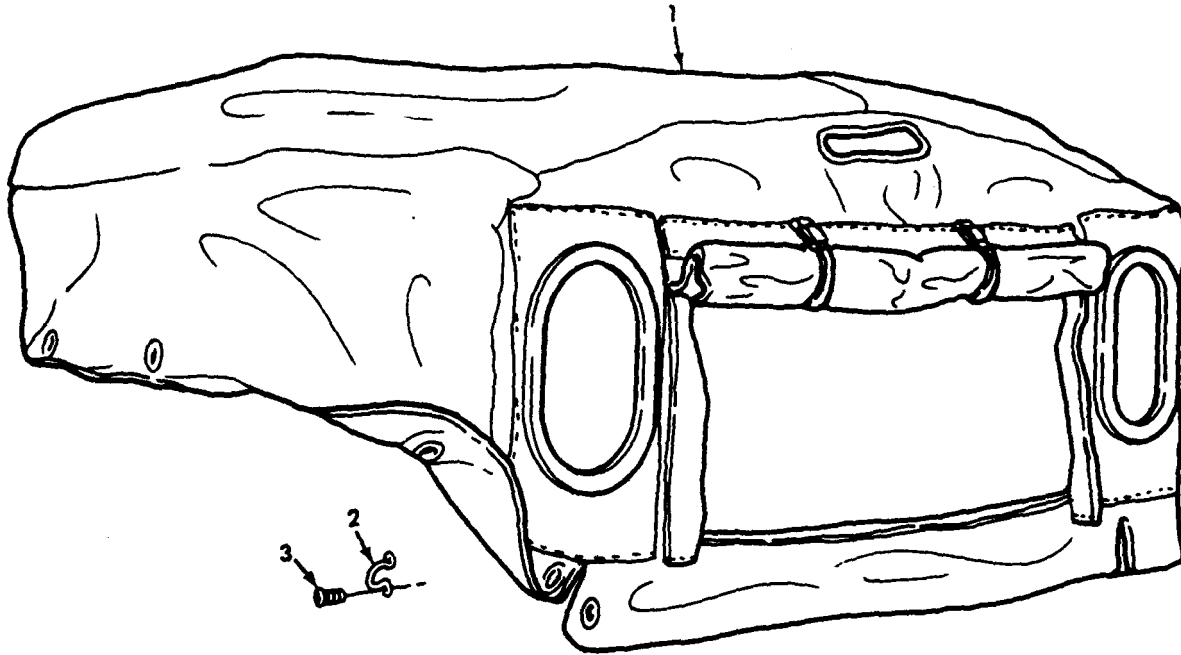

TA 156813

Figure 487. Radiator and Hood Cover Kit.

(1)	(2)	(3)	(4)	(5)	(6)	(7)	(8)
ILLUS.							QTY
(a)	(b)	SMR	NATIONAL	PART	DESCRIPTION	U/M	INC
FIG. NO.	ITEM NO.	CODE	STOCK NUMBER	NUMBER	FSCM	USABLE ON CODE	IN UNIT
GROUP 3303 WINTERIZATION KITS							
FIG.487 RADIATOR AND HOOD COVER KIT							
487	1	KFOZZ		12256518	19207	RADIATOR HOOD COVER PART OF KIT P/N 12256609	EA 1
487	2	PAOZZ	5340-00-771-6428	7716428	19207	LOOP COVER PART OF KIT P/N 12256690	EA 16
487	3	PAOZZ	5305-00-855-0960	MS24629-36	96906	SCREW,TAPPING PART OF KIT P/N 12256609	EA 32
487		PFOZZ	2540-01-095-8288	12256609	19207	KIT,RADIATOR AND HOOD COVER	EA 1
487	1					RADIATOR AND HOOD COVER	EA 1
487	2					LOOP,COVER	EA 16
487	3					SCREW,TAPPING	EA 32

END OF FIGURE

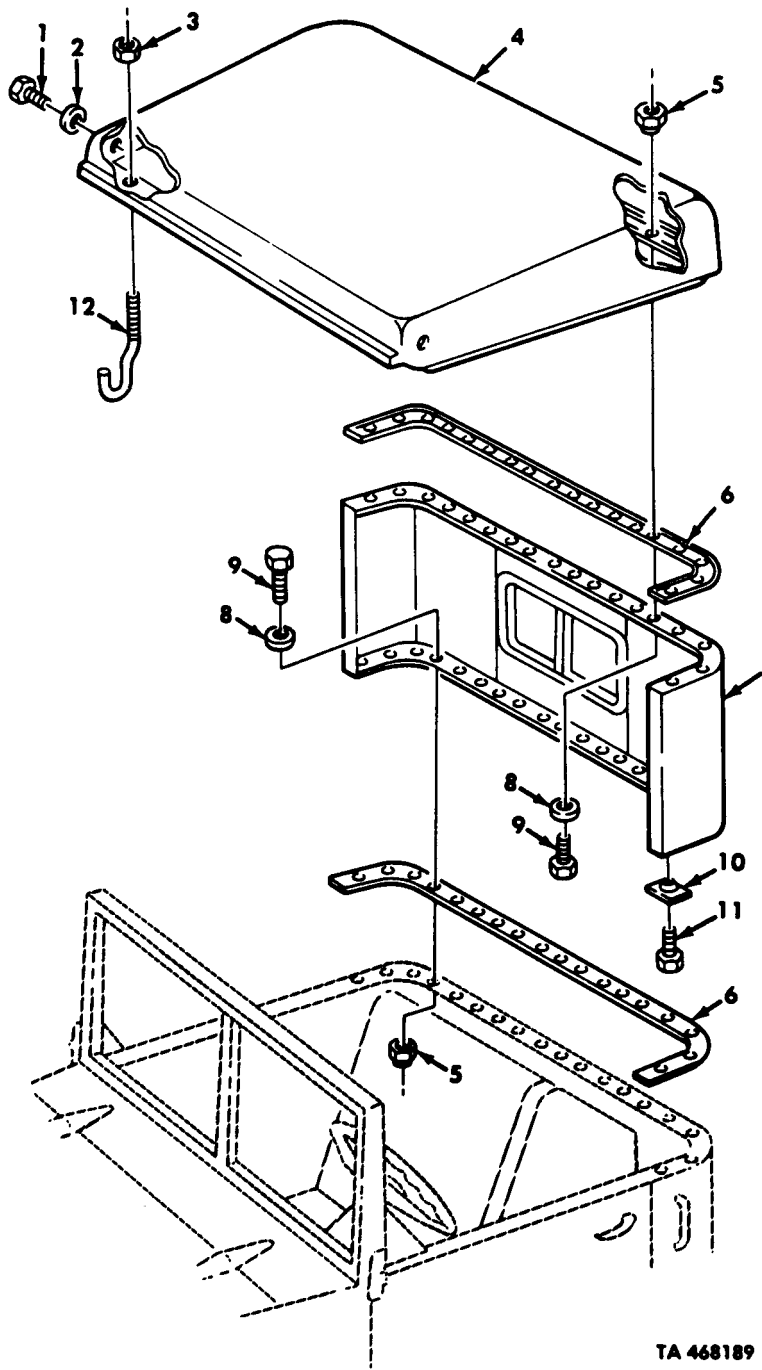

TA 468189

Figure 488. Hardtop Kit.

(1)	(2)	(3)	(4)	(5)	(6)	(7)	(8)
ILLUS.							QTY
(a)	(b)	SMR	NATIONAL	PART	DESCRIPTION	U/M	INC
FIG. NO.	ITEM NO.	CODE	STOCK NUMBER	NUMBER	FSCM	USABLE ON CODE	IN UNIT
GROUP 3303 WINTERIZATION KITS							
FIG. 488 HARDTOP KIT							
488	1	PAOZZ	5305-01-130-4256	163162	24617	SCREW,TAPPING PART OF KIT P/N 12256227	EA 2
488	2	PAOZZ	5310-00-596-7693	MS35335-31	96906	WASHER,LOCK PART OF KIT P/N 12256227	EA 2
488	3	PAOZZ	5310-01-137-7062	MS51943-12	96906	NUT,SELF-LOCKING PART OF KIT P/N 12256227	EA 4
488	4	KFOZZ		12256140	19207	ROOF ASSEMBLY PART OF KIT P/N 12256227	EA 1
488	5	PAOZZ	5310-00-959-7600	MS51922-5	96906	NUT,SELF-LOCKING PART OF KIT P/N 12256227	EA 32
488	6	PAOZZ	2540-01-120-8454	12256106	19207	SEAL,NONMETALLIC PART OF KIT P/N 12256227	EA 2
488	7	KFOZZ		12256145	19207	BACK AND QUARTER PART OF KIT P/N 12256227	EA 1
488	8	PAOZZ	5310-00-809-3078	MS27183-11	96906	WASHER,FLAT PART OF KIT P/N 12256227	EA 48
488	9	PAOZZ	5305-00-068-0513	MS90727-6	96906	SCREW,CAP,HEXAGON PART OF KIT P/N 12256227	EA 32
488	10	PAOZZ	5310-00-493-3986	7085367	19207	NUT,SHEET SPRING PART OF KIT P/N 12256227	EA 2
488	11	PAOZZ	5305-00-215-0290	162684	21450	SCREW,TAPPING PART OF KIT P/N 12256227	EA 2
488	12	PAOZZ	5306-01-119-5834	12256214	19207	BOLT,HOOK PART OF KIT P/N 12256227	EA 4
488		PFOZZ	2540-01-096-5023	12256227	19207	KIT,HARDTOP	EA 1
488	1					SCREW,TAPPING	EA 2
488	2					WASHER,LOCK	EA 2
488	3					NUT,SELF-LOCKING	EA 4
488	4					ROOF ASSEMBLY	EA 1
488	5					NUT,SELF-LOCKING	EA 32
488	6					SEAL,NONMETALLIC	EA 2
488	7					BACK AND QUARTER	EA 1
488	8					WASHER,FLAT	EA 48
488	9					SCREW,CAP,HEXAGON	EA 32
488	10					NUT,SHEET SPRING	EA 2
488	11					SCREW,TAPPING	EA 2
488	12					BOLT,HOOK	EA 4

END OF FIGURE

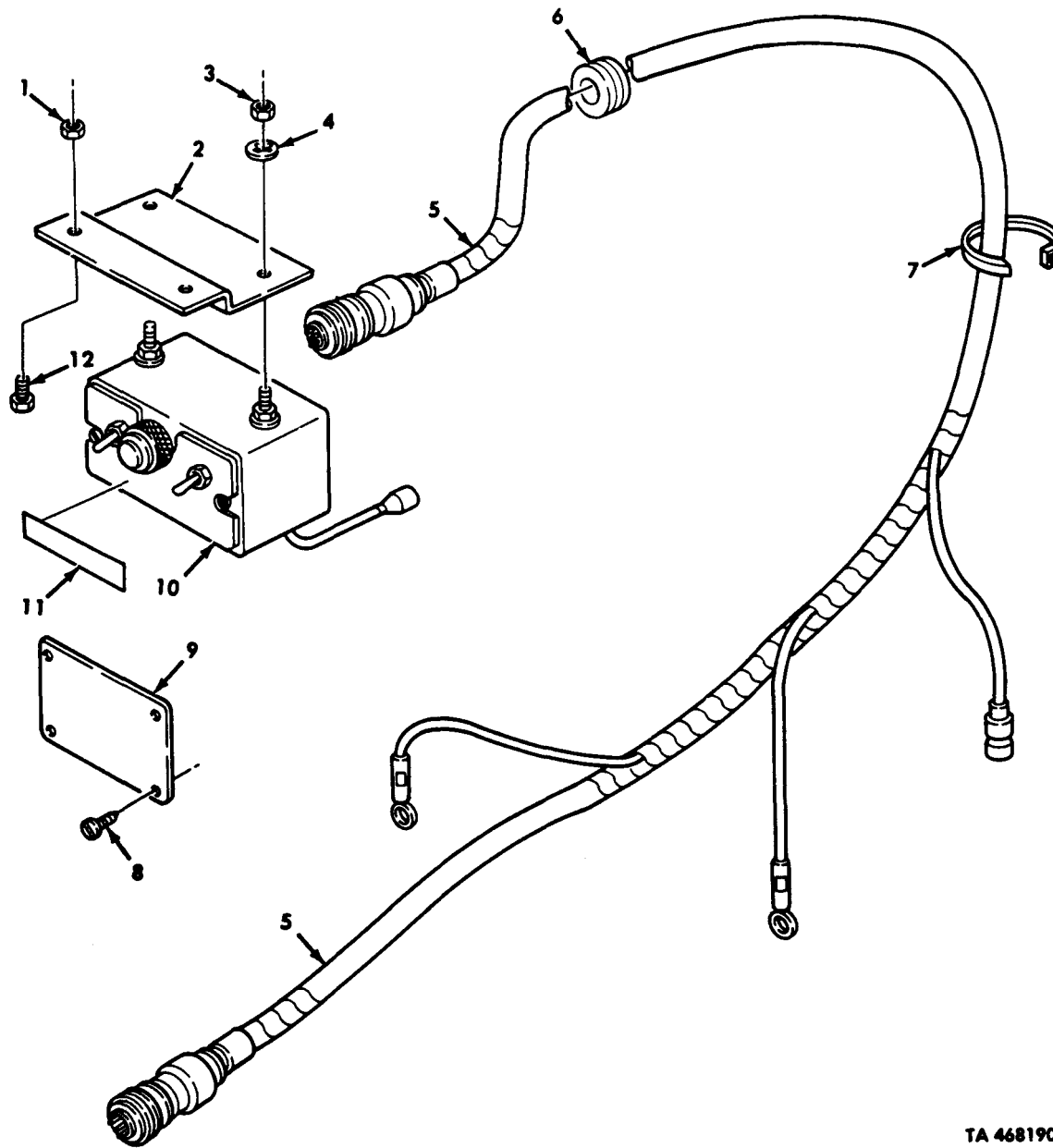

TA 468190

Figure 489. Engine Coolant Heater Kit, Heater Control Box, and Wiring Harness.

(1)	(2)	(3)	(4)	(5)	(6)	(7)	(8)
ILLUS.							QTY
(a)	(b)	SMR	NATIONAL	PART	DESCRIPTION	U/M	INC
FIG.	ITEM	CODE	STOCK	NUMBER	FSCM		IN
NO.	NO.		NUMBER				UNIT
					GROUP 3303 WINTERIZATION KITS		
					FIG.489 ENGINE COOLANT HEATER KIT, HEATER		
					CONTROL BOX AND WIRING HARNESS		
489	1	PAOZZ	5310-00-935-9022	MS51943-32	96906 NUT,SELF-LOCKING PART OF KIT P/N 12256466	EA	2
489	2	PAOZZ	5340-01-109-7950	11648534	19207 BRACKET,CONTROL BOX PART OF P/N 12256466	EA	1
489	3	PAOZZ	5310-00-761-6882	MS51967-2	96906 NUT,PLAIN,HEXAGON PART OF KIT P/N 12256466	EA	2
489	4	PAOZZ	5310-00-582-5965	MS35338-44	96906 WASHER,LOCK PART OF KIT P/N 12256466	EA	2
489	5	PAOZZ	2920-01-096-5053	12256438	19207 CABLE ASSEMBLY PART OF KIT P/N 12256466	EA	1
489	6	PAOZZ	5325-01-124-7760	MS35489-79	96906 GROMMET PART OF KIT P/N 12256466	EA	1
489	7	PAOZZ	5975-00-899-4606	MS3367-2-0	96906 STRAP,TIEDOWN PART OF KIT P/N 12256466	EA	1
489	8	PAOZZ	5305-00-754-4355	127851	21450 SCREW,TAPPING PART OF KIT P/N 12256466	EA	4
489	9	PAOZZ	9905-01-032-7002	10896651	19207 PLATE,INSTRUCTION PART OF KIT P/N 12256466	EA	1
489	10	PAOZZ	2590-01-125-6154	11669705	19207 CONTROL BOX PART OF KIT P/N 12256466	EA	1
489	11	PAOZZ	7690-00-030-6615	10896514	19207 DECAL PART OF KIT P/N 12256466	EA	1
489	12	PAOZZ	5305-00-267-8953	MS90727-5	96906 SCREW,CAP,HEXAGON PART OF KIT P/N 12256466	EA	2

END OF FIGURE

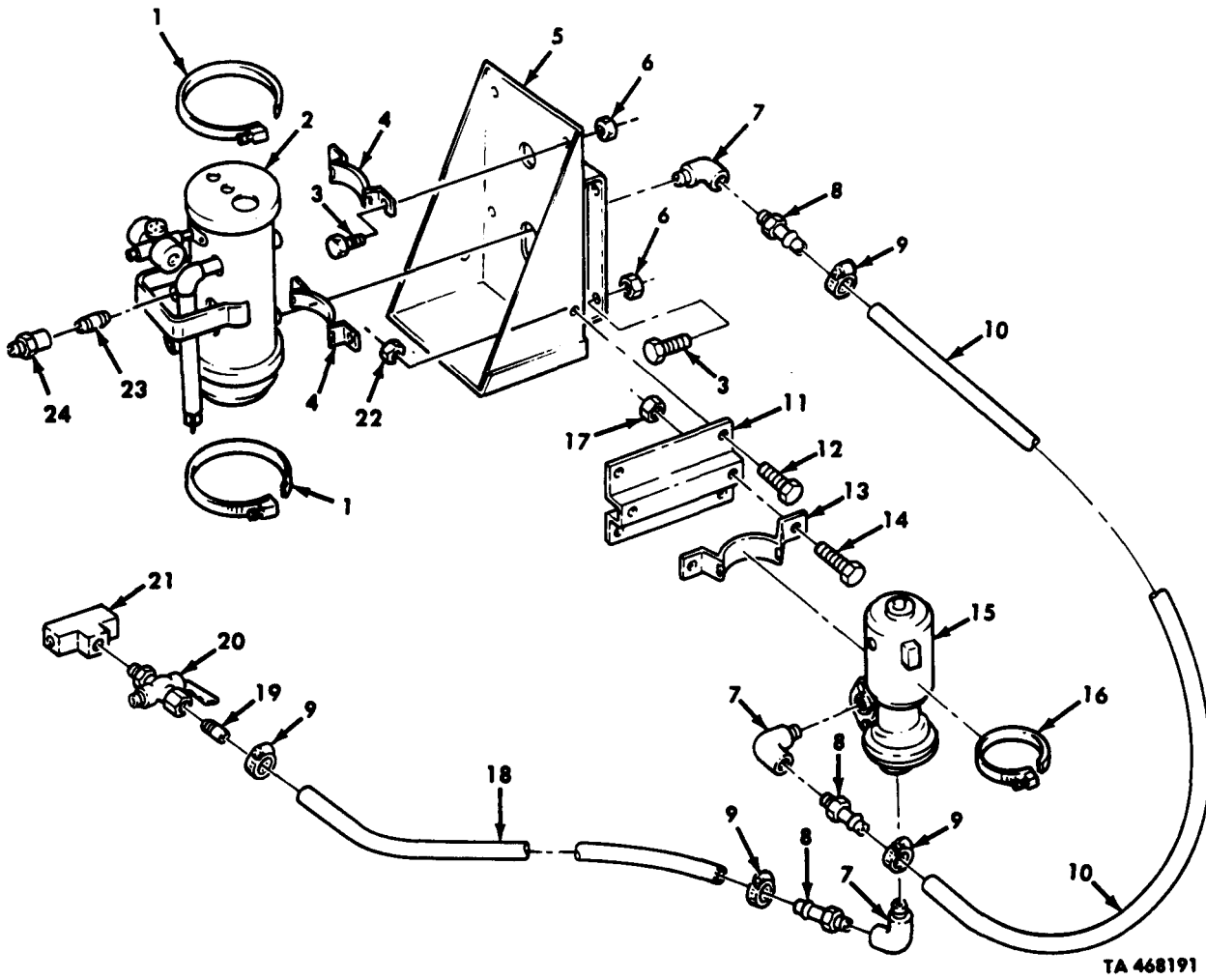
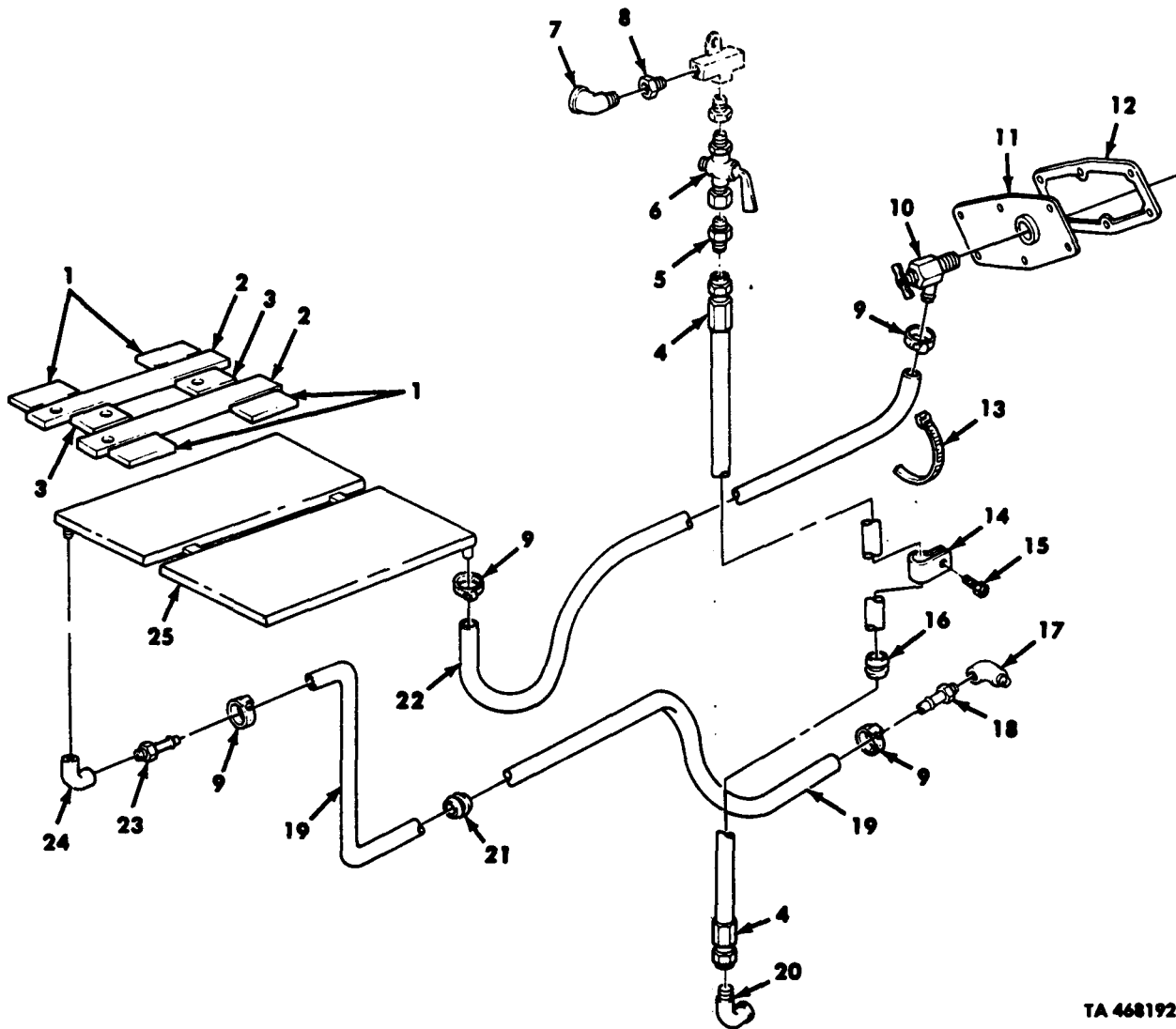

Figure 490. Engine Coolant Heater Kit, Heater Assembly, Pump, and Related Parts.

(1)	(2)	(3)	(4)	(5)	(6)	(7)	(8)
ILLUS.							QTY
(a)	(b)	SMR	NATIONAL	PART	DESCRIPTION	U/M	INC
FIG. NO.	ITEM NO.	CODE	STOCK NUMBER	NUMBER	FSCM	USABLE ON CODE	IN UNIT
GROUP 3303 WINTERIZATION KITS							
FIG.490 ENGINE COOLANT HEATER KIT, HEATER ASSEMBLY, PUMP, AND RELATED PARTS							
490	1	PAOZZ	4730-00-9008-6294	MS35842-16	96906	CLAMP,HOSE PART OF KIT P/N 12256466	EA 2
490	2	PAOFF	2990-00-997-1532	11601698	19207	HEATER ASSEMBLY PART OF KIT P/N 12256466	EA 1
490	3	PAOZZ	5305-00-269-3234	MS90727-58	96906	SCREW,CAP,HEXAGON PART OF KIT P/N 12256466	EA 8
490	4	KFOZZ	5340-01-206-8586	10896477	19207	STRAP,RETAINING PART OF KIT P/N 12256466	EA 2
490	5	KFOZZ		12256437	19207	BRACKET ASSEMBLY PART OF KIT P/N 12256466	EA 1
490	6	PAOZZ	5310-00-814-0672	MS51943-36	96906	NUT,SELF-LOCKING PART OF KIT P/N 12256466	EA 8
490	7	PAOZZ	4730-01-221-3565	8-8 130239C	81343	ELBOW,PIPE PART OF KIT P/N 12256466	EA 4
490	8	PAOZZ	4730-00-944-5888	MS24522-7	96906	ADAPTER,STRAIGHT PART OF KIT P/N 12256466	EA 8
490	9	PAOZZ	4730-00-908-3194	MS35842-11	96906	CLAMP,HOSE PART OF KIT P/N 12256466	EA 4
490	10	MOOZZ		8710557-23	19207	HOSE MAKE FROM HOSE, P/N MS521301B203R	EA 1
490	11	KFOZZ		12302637	19207	BRACKET PART OF KIT P/N 12256466	EA 1
490	12	PAOZZ	5305-00-068-0512	MS90727-4	96906	SCREW,CAP,HEXAGON PART OF KIT P/N 12256466	EA 4
490	13	PFOZZ	5430-01-146-7667	11592371	19207	STRAP,RETAINING PART OF KIT P/N 12256466	EA 1
490	14	PAOZZ	5306-00-225-9086	MS90726-31	96906	BOLT,MACHINE PART OF KIT P/N 12256466	EA 2
490	15	PAOZZ	4320-00-930-2045	10946835	19207	PUMP ASSEMBLY PART OF KIT P/N 12256466	EA 1
490	16	PAOZZ	4730-00-908-6292	MS35842-14	96906	CLAMP,HOSE PART OF KIT P/N 12256466	EA 1
490	17	PAOZZ	5310-00-241-6658	MS51943-34	96906	NUT,SELF-LOCKING PART OF KIT P/N 12256466	EA 2
490	18	MOOZZ		8710557-92	19207	HOSE MAKE FROM HOSE, P/N MS521301B203R	EA 1
490	19	PAOZZ	4730-00-817-6578	MS14315-4	96906	BUSHING,PIPE PART OF KIT P/N 12256466	EA 1
490	20	PAOZZ	4820-00-274-3646	904030	21450	COCK,PLUG PART OF KIT P/N 12256466	EA 1
490	21	PAOZZ		454147	26417	TEE,PIPE PART OF KIT P/N 12256466	EA 1
490	22	PAOZZ	5310-00-935-9022	MS51943-32	96906	NUT,SELF-LOCKING PART OF KIT P/N 12256466	EA 4
490	23	PAOZZ	4730-00-196-1467	121208	72582	NIPPLE,PIPE PART OF KIT P/N 12256466	EA 1
490	24	PAOZZ	4730-00-542-5598	C3309X8	79470	COUPLING,PIPE PART OF KIT P/N 12256466	EA 1

END OF FIGURE



TA 468192

Figure 491. Engine Coolant Heater Kit, Hoses, Fittings, and Pad Assembly.

(1)	(2)	(3)	(4)	(5)	(6)	(7)	(8)
ILLUS.							QTY
(a)	(b)	SMR	NATIONAL	PART	DESCRIPTION	U/M	INC
FIG. NO.	ITEM NO.	CODE	STOCK NUMBER	NUMBER	FSCM		IN
							UNIT
					GROUP 3303 WINTERIZATION KITS FIG.491 ENGINE COOLANT HEATER KIT, HOSES, FITTINGS AND PAD ASSEMBLY		
491	1	PAOZZ	6140-01-125-6075	12277132	19207	BLOCK,SUPPORT,BATTERY PART OF KIT P/N 12256466	EA 4
491	2	PAOZZ	6140-01-125-6073	12277134	19207	BLOCK,SUPPORT,BATTERY PART OF KIT P/N 12256466	EA 2
491	3	PAOZZ	6140-01-125-6074	12277133	19207	BLOCK,SUPPORT,BATTERY PART OF KIT P/N 12256466	EA 2
491	4	PAOZZ	4720-01-106-3986	12256449	19207	HOSE ASSEMBLY PART OF KIT P/N 12256466	EA 1
491	5	PAOZZ	4730-00-900-3296	MS39158-3	96906	ADAPTER,STRAIGHT PART OF KIT P/N 12256466	EA 1
491	6	PAOZZ	4820-00-274-3646	543852	21450	COCK,PLUG PART OF KIT P/N 12256466	EA 1
491	7	PAOZZ	4730-00-277-5553	MS51952-2	96906	ELBOW,PIPE PART OF KIT P/N 12256466	EA 1
491	8	PAOZZ	4730-00-196-0930	MS14315- 1XA	96906	BUSHING,PIPE PART OF KTI P/N 12256466	EA 1
491	9	PAOZZ	4730-00-908-3194	MS35842-11	96906	CLAMP,HOSE PART OF KIT P/N 12256466	EA 4
491	10	PAOZZ	2930-01-101-0080	10923515	19207	COCK,DRAIN PART OF KIT P/N 12256466	EA 2
491	11	PAOZZ	2990-01-192-9724	12302639	19207	COVER,WATER HEADER PART OF KIT P/N 12256466	EA 1
491	12	PAOZZ	5330-01-197-3228	12302635	19207	GASKET PART OF KIT P/N 12256466	EA 1
491	13	PAOZZ	5975-00-899-4606	MS3367-2-0	96906	STRAP,TIEDOWN PART OF KIT P/N 12256466	EA 14
491	14	PAOZZ	5340-00-702-2848	MS21333-128	96906	CLAMP,LOOP PART OF KIT P/N 12256466	EA 5
491	15	PAOZZ	5305-01-101-3312	MS51851-126	96906	SCREW,TAPPING PART OF KIT P/N 12256466	EA 1
491	16	PAOZZ	5325-00-290-1960	MS35489-27	96906	GROMMET PART OF KIT P/N 12256466	EA 1
491	17	PAOZZ	4730-01-221-3565	8-8 130239C	81343	ELBOW,PIPE PART OF KIT P/N 12254466	EA 1
491	18	PAOZZ	4730-00-944-5888	MS24522-7	96906	ADAPTER,STRAIGHT PART OF KIT P/N 12256466	EA 1
491	19	MOOZZ		8710557-46	19207	HOSE MAKE FROM HOSE P/N MS521301A203R	EA 1
491	20	PAOZZ	4730-00-254-6211	MS39162-3	96906	ELBOW PART OF KTI P/N 12256466	EA 1
491	21	PAOZZ	5325-00-276-6343	33G1724	10001	GROMMET PART OF KIT P/N 12256466	EA 1
491	22	MOOZZ		8710557-84	19207	HOSE MAKE FROM HOSE P/N MS521301A203R	EA 1
491	23	PAOZZ		MS24522-23	96906	ADAPTER,STRAIGHT PART OF KIT P/N 12256466	EA 1
491	24	PAOZZ	4730-01-066-3071	454086	24617	ELBOW,PIPE PART OF KIT P/N 12256466	EA 2
491	25	PBOZZ	2540-01-236-1175	12256434	19207	PAD ASSEMBLY PART OF KIT P/N 12256466	EA 1

END OF FIGURE

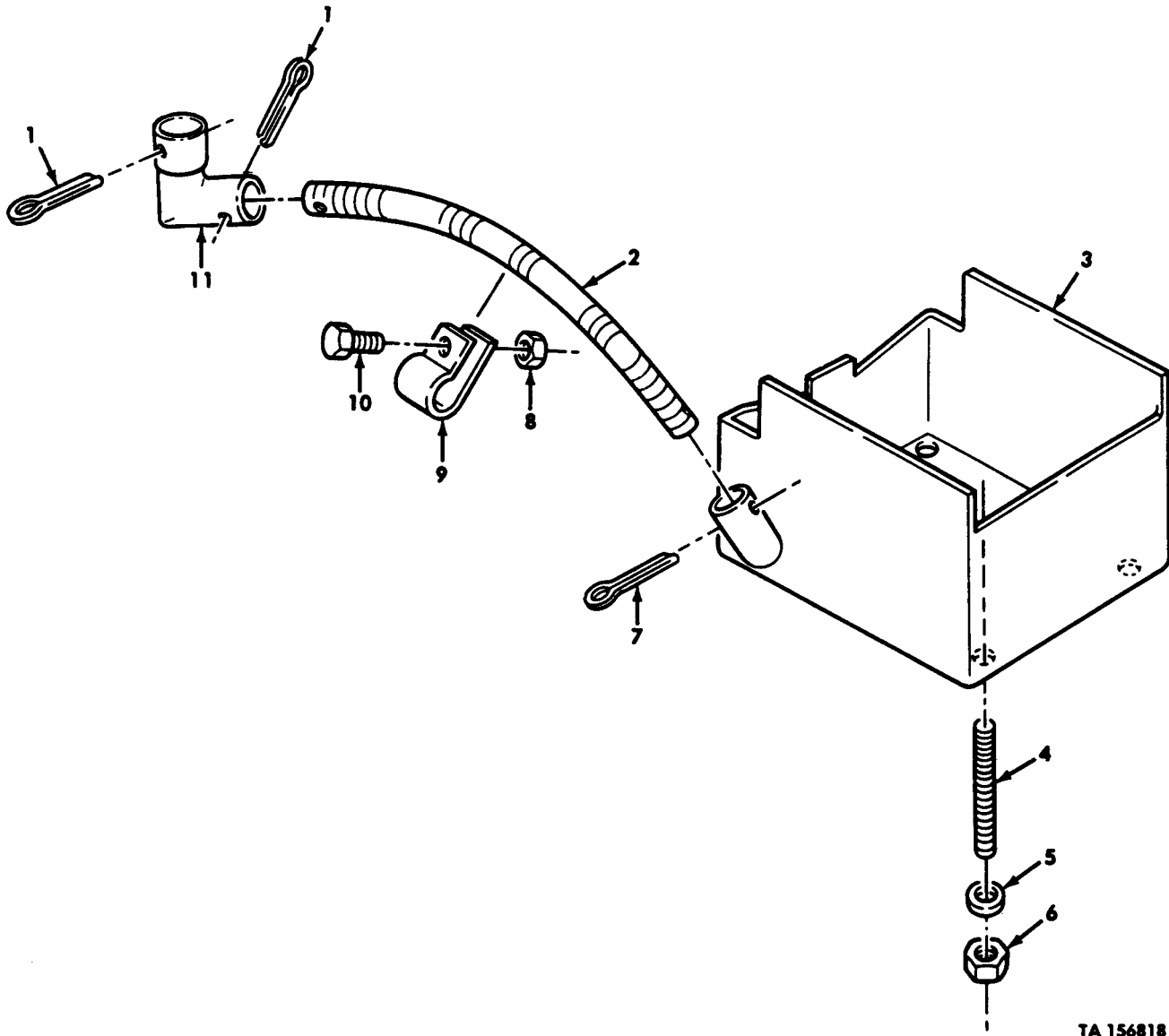

TA 156818

Figure 492. Engine Coolant Heater Kit, Oil Pan Shroud, and Related Parts.

(1)	(2)	(3)	(4)	(5)	(6)	(7)	(8)
ILLUS.							QTY
(a)	(b)	SMR	NATIONAL	PART	DESCRIPTION	U/M	INC
FIG.	ITEM	CODE	STOCK	NUMBER	FSCM		IN
NO.	NO.		NUMBER				UNIT
GROUP 3303 WINTERIZATION KITS							
FIG.492 ENGINE COOLANT HEATER KIT, OIL PAN							
SHROUD,AND RELATED PARTS							
492	1	PAOZZ	5315-00-849-9854	MS24665-498	96906	PIN,COTTER PART OF KIT P/N 12256466	EA 2
492	2	PAOZZ	4720-01-181-0098	7986268	19207	HOSE,METALLIC PART OF KIT P/N 12256466	EA 1
492	3	KFOZZ	2990-01-176-4801	11648559	19207	SHROUD,OIL PAN PART OF KIT P/N 12256466	EA 1
492	4	PAOZZ	5307-00-174-4863	11648628	19207	STUD PART OF KIT P/N 12256466	EA 4
492	5	PAOZZ	5310-00-087-7493	MS27183-13	96906	WASHER,FLAT PART OF KIT P/N 12256466	EA 4
492	6	PAOZZ	5310-00-814-0673	MS51943-33	96906	NUT,SELF-LOCKING PART OF KIT P/N 12256466	EA 4
492	7	PAOZZ	5315-00-059-0187	MS24665-363	96906	PIN,COTTER PART OF KIT P/N 12256466	EA 1
492	8	PAOZZ	5310-00-814-0672	MS51943-36	96906	NUT,SELF-LOCKING PART OF P/N 12256466	EA 1
492	9	PAOZZ	5340-01-173-0241	8707524	19207	CLAMP,LOOP PART OF KIT P/N 12256466	EA 1
492	10	PAOZZ	5305-00-269-2803	MS90726-60	96906	SCREW,CAP,HEXAGON PART OF KIT P/N 12256466	EA 1
492	11	KFOZZ		7951084-3	19207	ELBOW PART OF KIT P/N 12256466	EA 1
492		PPFZZ	2815-01-095-8287	12256466	19207	KIT,ENGINE COOLANT HEATER	EA 1
489	1					NUT,SELF-LOCKING	EA 2
489	2					BRACKET,CONTROL BOX	EA 1
489	3					NUT,PLAIN,HEXAGON	EA 2
489	4					WASHER,LOCK	EA 2
489	5					CABLE ASSEMBLY	EA 1
489	6					GROMMET	EA 1
489	7					STRAP,TIEDOWN	EA 1
489	8					SCREW,TAPPING	EA 4
489	9					PLATE,INSTRUCTION	EA 1
489	10					CONTROL BOX	EA 1
489	11					DECAL	EA 1
489	12					SCREW,CAP,HEXAGON	EA 2
490	1					CLAMP,HOSE	EA 2
490	2					HEATER ASSEMBLY	EA 1
490	3					SCREW,CAP,HEXAGON	EA 8
490	4					STRAP,RETAINING	EA 2
490	5					BRACKET ASSEMBLY	EA 1
490	6					NUT,SELF-LOCKING	EA 8
490	7					ELBOW,PIPE	EA 4
490	8					ADAPTER,STRAIGHT	EA 3
490	9					CLAMP,HOSE	EA 4
490	11					BRACKET	EA 1
490	12					SCREW,CAP,HEXAGON	EA 4
490	13					STRAP,RETAINING	EA 1
490	14					BOLT,MACHINE	EA 2
490	15					PUMP ASSEMBLY	EA 1
490	16					CLAMP,HOSE	EA 1
490	17					NUT,SELF-LOCKING	EA 2
490	19					BUSHING,PIPE	EA 1
490	20					COCK,PLUG	EA 1

(1)	(2)	(3)	(4)	(5)	(6)	(7)	(8)
ILLUS.							QTY
(a)	(b)	SMR	NATIONAL	PART	DESCRIPTION	U/M	INC
FIG.	ITEM	CODE	STOCK	NUMBER			IN
NO.	NO.		NUMBER	FSCM	USABLE ON CODE		UNIT
490	21				TEE, PIPE	EA	1
490	22				NUT, SELF-LOCKING	EA	4
490	23				NIPPLE, PIPE	EA	1
490	24				COUPLING, PIPE	EA	1
491	1				BLOCK, SUPPORT, BATTERY	EA	4
491	2				BLOCK, SUPPORT, BATTERY	EA	2
491	3				BLOCK, SUPPORT, BATTERY	EA	2
491	4				HOSE ASSEMBLY	EA	1
491	5				ADAPTER, STRAIGHT	EA	1
491	6				COCK, PLUG	EA	1
491	7				ELBOW, PIPE	EA	1
491	8				BUSHING, PIPE	EA	1
491	9				CLAMP, HOSE	EA	4
491	10				COCK, DRAIN	EA	2
491	11				COVER, WATER HEADER	EA	1
491	12				GASKET	EA	1
491	13				STRAP, TIEDOWN	EA	14
491	14				CLAMP, LOOP	EA	5
491	15				SCREW, TAPPING	EA	1
491	16				GROMMET	EA	1
491	17				ELBOW, PIPE	EA	1
491	18				ADAPTER, STRAIGHT	EA	1
491	20				ELBOW	EA	1
491	21				GROMMET	EA	1
491	23				ADAPTER, STRAIGHT	EA	1
491	24				ELBOW, PIPE	EA	2
491	25				PAD ASSEMBLY	EA	1
492	1				PIN, COTTER	EA	2
492	2				HOSE, METALLIC	EA	1
492	3				SHROUD, OIL PAN	EA	1
492	4				STUD	EA	4
492	5				WASHER, FLAT	EA	4
492	6				NUT, SELF-LOCKING	EA	4
492	7				PIN, COTTER	EA	1
492	8				NUT, SELF-LOCKING	EA	1
492	9				CLAMP, LOOP	EA	1
492	10				SCREW, CAP, HEXAGON	EA	1
492	11				ELBOW	EA	1

END OF FIGURE

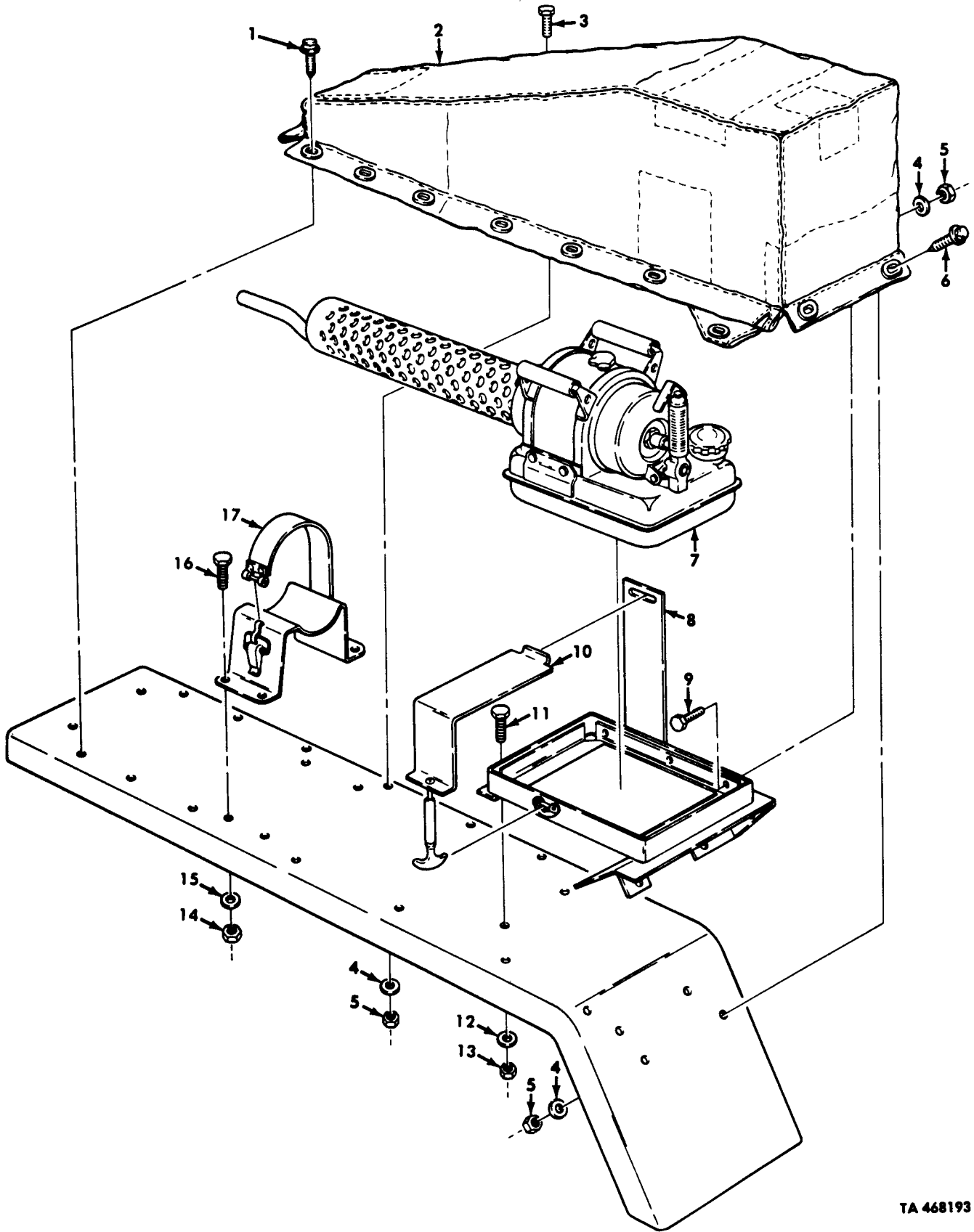

TA 468193

Figure 493. Swingfire Heater Kit, Heater, Cover, and Bracket.

(1)	(2)	(3)	(4)	(5)	(6)	(7)	(8)
ILLUS.							QTY
(a)	(b)	SMR	NATIONAL	PART	DESCRIPTION	U/M	INC
FIG. NO.	ITEM NO.	CODE	STOCK NUMBER	NUMBER	FSCM		IN
							UNIT
GROUP 3303 WINTERIZATION KITS							
FIG. 493 SWINGFIRE HEATER KIT, HEATER, COVER AND BRACKET							
493	1	PAFZZ	5325-01-200-4035	587646	21450	STUD, TURNBUTTON PART OF KIT P/N 12302775	EA 3
493	2	KFFZZ		12302812	19207	COVER, ASSEMBLY PART OF KIT P/N 12302775	EA 1
493	3	PAFZZ	5305-00-889-3000	MS35206-230	96906	SCREW, MACHINE PART OF KIT P/N 12302775	EA 6
493	4	PAFZZ	5310-00-045-4007	MS35338-41	96906	WASHER, LOCK PART OF P/N 12302775	EA 17
493	5	PAFZZ	5310-00-834-9747	MS35649-262	96906	NUT, PLAIN, HEXAGON PART OF KIT P/N 12302775	EA 17
493	6	PAFZZ	5325-01-198-5532	549176	21450	STUD, TURNBUTTON PART OF KIT P/N 12302775	EA 8
493	7	PPFZZ	2990-01-202-4128	11668950	19207	HEATER, AIR DUCT PART OF KIT P/N 12302775	EA 1
493	8	PPFZZ	5340-01-192-0626	12302822	19207	BRACKET PART OF KIT P/N 12302775	EA 1
493	9	PAFZZ	5305-00-059-4553	MS35190-238	96906	SCREW, MACHINE PART OF KIT P/N 12302775	EA 3
493	10	PAFZZ	5340-01-176-9443	12250498	19207	CLAMP PART OF KIT P/N 12302775	EA 1
493	11	PAFZZ	5305-00-269-2803	MS90726-60	96906	SCREW, CAP, HEXAGON PART OF KIT P/N 12302775	EA 5
493	12	PAFZZ	5310-01-102-2715	9416095	24617	WASHER, FLAT PART OF KIT P/N 12302775	EA 5
493	13	PAFZZ	5310-00-814-0672	MS51943-36	96906	NUT, SELF-LOCKING PART OF KIT P/N 12302775	EA 5
493	14	PAFZZ	5310-00-935-9022	MS51943-32	96906	NUT, SELF-LOCKING PART OF KIT P/N 12302775	EA 4
493	15	PAFZZ	5310-01-199-2293	9421394	11862	WASHER, FLAT PART OF KIT P/N 12302775	EA 4
493	16	PAFZZ	5305-00-068-0513	MS90727-6	96906	SCREW, CAP, HEXAGON PART OF KIT P/N 12302775	EA 4
493	17	KFFZZ		12302825	19207	BRACKET, ASSEMBLY PART OF KIT P/N 12302775	EA 1

END OF FIGURE

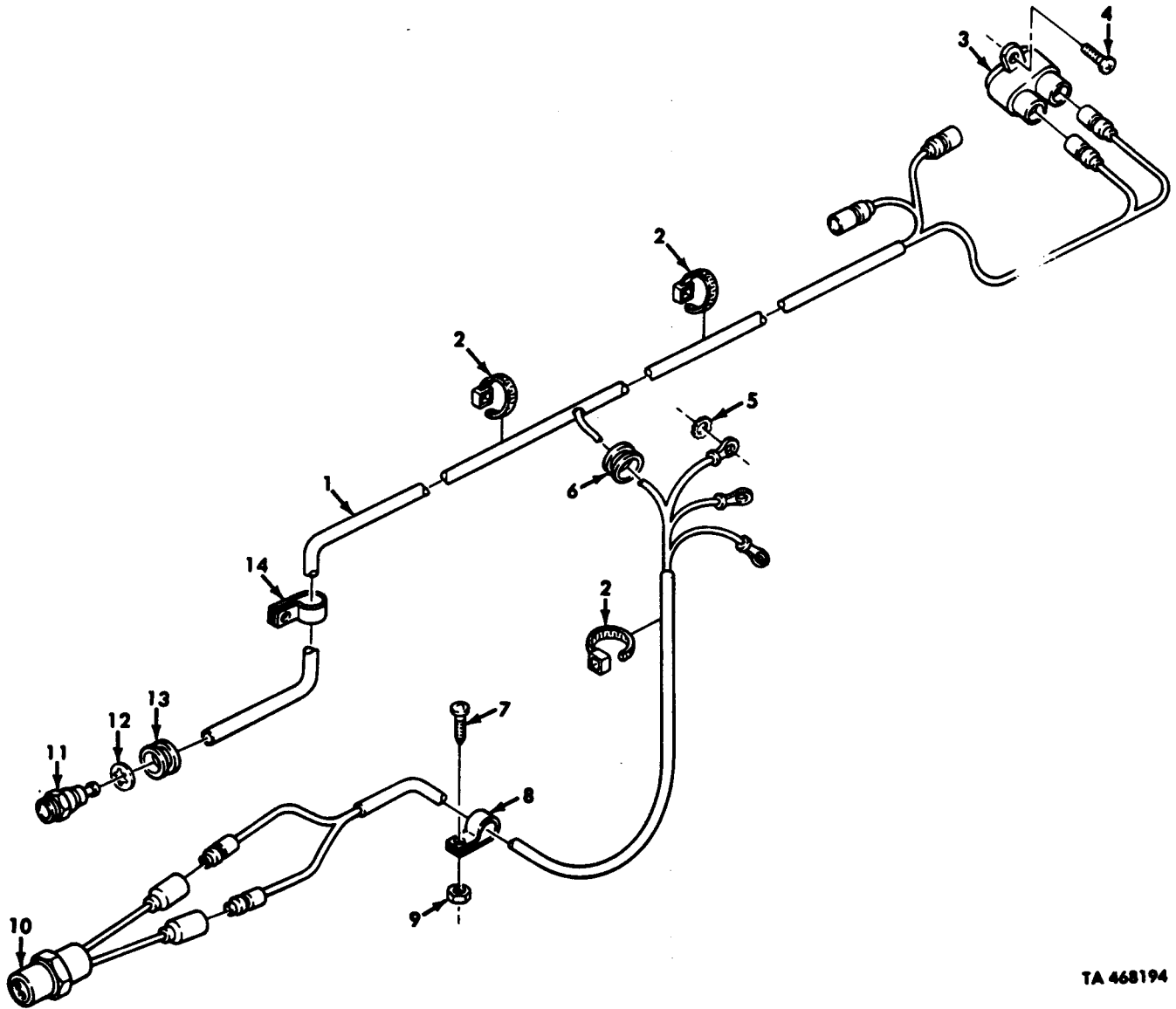

TA 468194

Figure 494. Swingfire Heater Kit, Wiring Harness.

(1)	(2)	(3)	(4)	(5)	(6)	(7)	(8)
ILLUS.							QTY
(a)	(b)	SMR	NATIONAL	PART	DESCRIPTION	U/M	INC
FIG. NO.	ITEM NO.	CODE	STOCK NUMBER	NUMBER	FSCM	USABLE ON CODE	IN UNIT
GROUP 3303 WINTERIZATION KITS							
FIG. 494 SWINGFIRE HEATER KIT, WIRING HARNESS							
494	1	PPFZZ	2925-01-192-0639	12302788	19207	WIRING HARNESS PART OF KIT P/N 12302775	EA 1
494	2	PPFZZ	5975-00-074-2072	MS3367-1-9	96906	STRAP, TIEDOWN PART OF KIT P/N 12302775	EA 11
494	3	PPFZZ	5925-00-026-4767	M13516/1-1	81349	CIRCUIT BREAKER PART OF KIT P/N 12302775	EA 1
494	4	PAFZZ	5305-00-855-0965	MS24629-38	96906	SCREW, TAPPING PART OF KIT P/N 12302775	EA 2
494	5	PAFZZ	5310-00-889-2528	MS45904-68	96906	WASHER, LOCK PART OF KIT P/N 12302775	EA 1
494	6	PAFZZ	5325-01-124-7760	MS35489-79	96906	GROMMET PART OF KIT P/N 12302775	EA 1
494	7	PAFZZ	5305-00-068-0505	MS90726-5	96906	SCREW, CAP, HEXAGON PART OF KIT P/N 12302775	EA 1
494	8	PAFZZ	5340-00-993-6207	MS21333-99	96906	CLAMP, LOOP PART OF KIT P/N 12302775	EA 1
494	9	PAFZZ	5310-00-935-9022	MS51943-32	96906	NUT, SELF-LOCKING PART OF KIT P/N 12302775	EA 1
494	10	PAFZZ	5930-01-192-0641	12302826	19207	SWITCH PART OF KIT P/N 12302775	EA 1
494	11	PAFZZ	5935-01-192-0627	11669531-1	19207	CONNECTOR, ELECTRICAL PART OF KIT P/N 12302775	EA 1
494	12	PAFZZ	5310-00-550-3714	MS35333-47	96906	WASHER, LOCK PART OF KIT P/N 12302775	EA 1
494	13	PAFZZ	5325-00-174-5317	MS35489-4	96906	GROMMET PART OF KIT P/N 12302775	EA 1
494	14	PAFZZ	5340-00-990-7610	MS21333-66	96906	CLAMP, LOOP PART OF KIT P/N 12302775	EA 2

END OF FIGURE

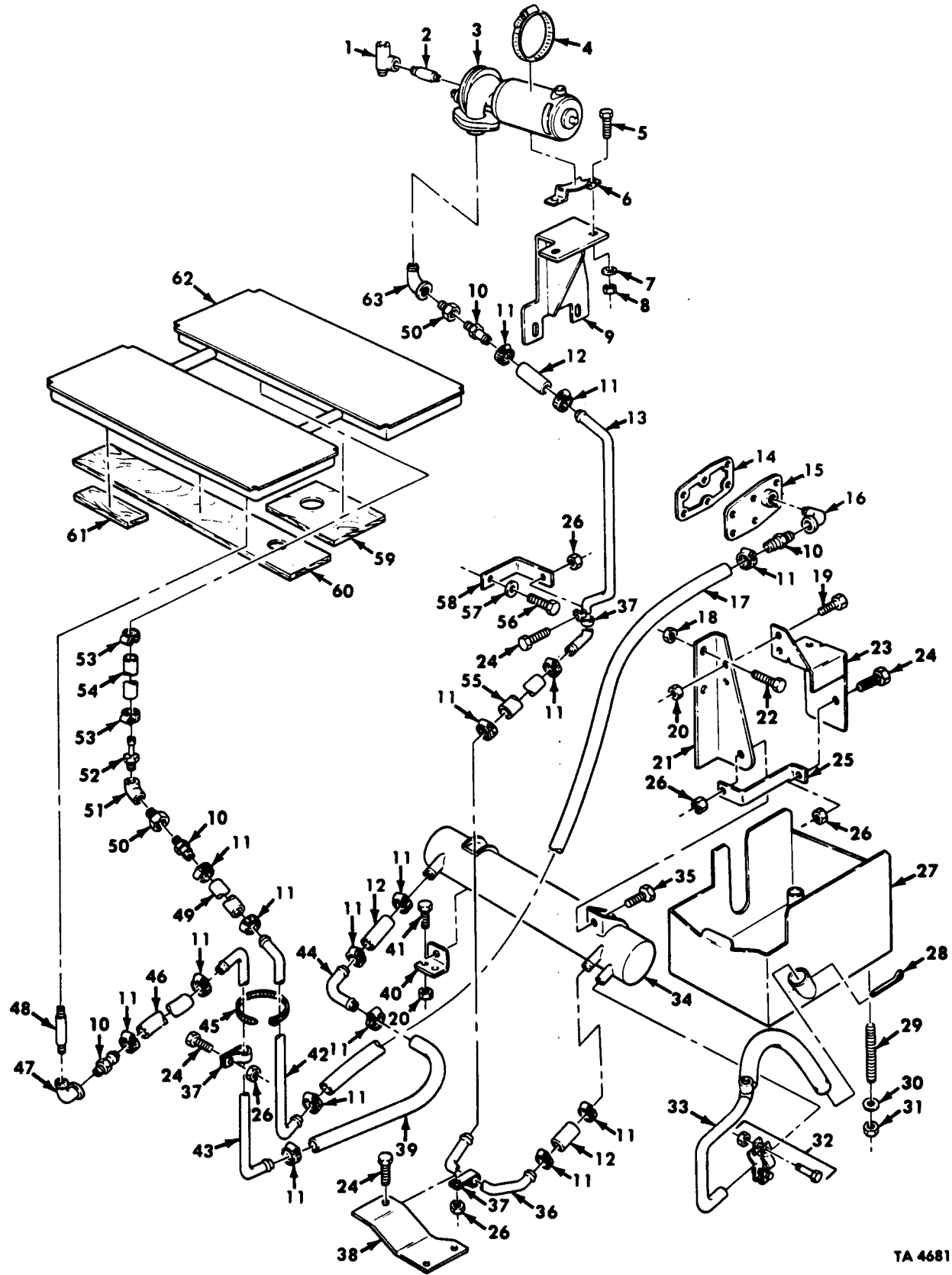

TA 468195

Figure 495. Swingfire Heater Mounting Kit.

(1)	(2)	(3)	(4)	(5)	(6)	(7)	(8)
ILLUS.							QTY
(a)	(b)	SMR	NATIONAL	PART	DESCRIPTION	U/M	INC
FIG.	ITEM	CODE	STOCK	NUMBER	FSCM		IN
NO.	NO.		NUMBER				UNIT
					USABLE ON CODE		
GROUP 3303 WINTERIZATION KITS							
FIG.495 SWINGFIRE HEATER MOUNTING KIT							
495	1	PAFZZ	4730-00-138-8050	444153	24617	TEE,PIPE PART OF KIT P/N 12302775	EA 1
495	2	PAFZZ	4730-00-196-1493	MS51953-78	96906	NIPPLE,PIPE PART OF KIT P/N 12302775	EA 1
495	3	PPFZZ	4320-00-930-2045	10946835	19207	PUMP ASSEMBLY PART OF KIT P/N 12302775	EA 1
495	4	PAFZZ	4730-00-908-6292	MS35842-14	96906	CLAMP,HOSE PART OF KIT P/N 12302775	EA 1
495	5	PAFZZ	5306-00-050-1238	MS90727-32	96906	BOLT,MACHINE PART OF KIT P/N 12302775	EA 2
495	6	PPFZZ	5340-01-146-7667	11592371	19207	STRAP,RETAINING PART OF KIT P/N 12302775	EA 1
495	7	PAFZZ	5310-00-081-4219	MS27183-12	96906	WASHER,FLAT PART OF KIT P/N 12302775	EA 2
495	8	PAFZZ	5310-00-241-6658	MS51943-34	96906	NUT,SELF-LOCKING PART OF KIT P/N 12302775	EA 2
495	9	PPFZZ	5340-01-210-3953	12302786	19207	BRACKET,ANGLE PART OF KIT P/N 12302775	EA 1
495	10	PAFZZ	4730-01-175-7343	11656473	19207	ADAPTER,STRAIGHT PART OF KIT P/N 12302775	EA 4
495	11	PAFZZ	4730-00-908-3193	MS35842-12	96906	CLAMP,HOSE PART OF KIT P/N 12302775	EA 16
495	12	PPFZZ	4720-01-175-7421	11656458-3	19207	HOSE PART OF KIT P/N 12302775	EA 3
495	13	PPFZZ	4710-01-199-4367	12302780	19207	TUBE PART OF KIT P/N 12302775	EA 1
495	14	PAFZZ	5330-01-197-3228	12302635	19207	GASKET PART OF KIT P/N 12302775	EA 1
495	15	PPFZZ	2930-01-189-0458	12302789-2	19207	WATER,OUTLET,ENGINE PART OF KIT P/N 12302775	EA 1
495	16	PAFZZ	4730-00-253-4415	MS39230-5	96906	ELBOW,PIPE PART OF KIT P/N 12302775	EA 1
495	17	MPFZZ		12302784-4	19207	HOSE MAKE FROM HOSE,P/N MS521301A207R	EA 1
495	18	PAFZZ	5310-00-488-3888	MS51943-40	96906	NUT,SELF-LOCKING PART OF KIT P/N 12302775	EA 2
495	19	PAFZZ	5305-00-068-0513	MS90727-6	96906	SCREW,CAP,HEXAGON PART OF KIT P/N 12302775	EA 2
495	20	PAFZZ	5310-00-935-9022	MS51943-32	96906	NUT,SELF-LOCKING PART OF KIT P/N 12302775	EA 4
495	21	PPFZZ	5340-01-206-2209	12302777	19207	BRACKET,ANGLE PART OF KIT P/N 12302775	EA 1
495	22	PAFZZ	5305-00-719-5238	MS90727-115	96906	SCREW,CAP,HEXAGON PART OF KIT P/N 12302775	EA 2
495	23	PPFZZ	2540-01-202-4064	12302792	19207	SHIELD PART OF KIT P/N 12302775	EA 1
495	24	PAFZZ	5305-00-269-3234	MS90727-58	96906	SCREW,CAP,HEXAGON PART OF KIT P/N 12302775	EA 6
495	25	PPFZZ	5340-01-203-5659	12302799	19207	SUPPORT,SHIELD PART OF KIT P/N 12302775	EA 1
495	26	PAFZZ	5310-00-814-0672	MS51943-36	96906	NUT,SELF-LOCKING PART OF KIT P/N 12302775	EA 8
495	27	KFFZZ	2990-01-176-4801	11648559	19207	SHROUD,OIL PAN PART OF KIT P/N 12302775	EA 1
495	28	PAFZZ	5315-00-298-1498	MS24665-362	96906	PIN,COTTER PART OF KIT P/N 12302775	EA 1
495	29	PAFZZ	5307-00-174-4863	11648628	19207	STUD PART OF KIT P/N 12302775	EA 4
495	30	PAFZZ	5310-00-087-7493	MS27183-13	96906	WASHER,FLAT PART OF KIT P/N 12302775	EA 4
495	31	PAFZZ	5310-00-814-0673	MS51943-33	96906	NUT,SELF-LOCKING PART OF KIT P/N 12302775	EA 4
495	32	PAFZZ	5340-01-187-0527	11656448-1	19207	CLAMP,LOOP PART OF KIT P/N 12302775	EA 1
495	33	PPFZZ	4720-01-192-0625	12302779	19207	TUBE PART OF KIT P/N 12302775	EA 1
495	34	PPFZZ	2540-01-076-9286	11668948	19207	WATER JACKET ASSEMBLY PART OF KIT P/N 12302775	EA 1
495	35	PAFZZ	5305-00-269-2803	MS90726-60	96906	SCREW,CAP,HEXAGON PART OF KIT P/N 12302775	EA 2
495	36	PPFZZ	4710-01-196-1028	12302790	19207	TUBE PART OF KIT P/N 12302775	EA 1
495	37	PAFZZ	5340-01-117-9876	7397785	19207	CLAMP,LOOP PART OF KIP P/N 12302775	EA 4
495	38	PPFZZ	5340-01-207-0378	12302787	19207	BRACKET,DOUBLE ANGLE PART OF KIT P/N 12302775	EA 1
495	39	MPFZZ		12302784-5	19207	HOSE MAKE FROM HOSE,P/N MS521301A207R	EA 1
495	40	PPFZZ	5340-01-205-9263	12302785	19207	BRACKET,ANGLE PART OF KIT P/N 12302775	EA 1
495	41	PAFZZ	5305-00-269-3239	MS90727-63	96906	SCREW,CAP,HEXAGON PART OF KIT P/N 12302775	EA 1
495	42	PPFZZ	4710-01-200-3255	12302782	19207	TUBE PART OF KIT P/N 12302775	EA 1

(1)	(2)	(3)	(4)	(5)	(6)	(7)	(8)
ILLUS.							QTY
(a)	(b)	SMR	NATIONAL	PART	DESCRIPTION	U/M	INC
FIG.	ITEM	CODE	STOCK	NUMBER	FSCM		IN
NO.	NO.		NUMBER		USABLE ON CODE		UNIT
495	43	PPFZZ	4710-01-195-9100	12302791	19207	TUBE PART OF KIT P/N 12302775	EA 1
495	44	PPFZZ	4710-01-199-4366	12302781	19207	TUBE PART OF KIT P/N 12302775	EA 1
495	45	PPFZZ	5795-00-451-5001	MS3367-3-9	96906	STRAP,TIEDDOWN PART OF KIT P/N 12302775	EA 5
495	46	MFFZZ		12302784-1	19207	HOSE MAKE FROM HOSE,P/N MS521301A207R	EA 1
495	47	PAFZZ	4730-00-249-1511	217985	24617	ELBOW,PIPE MAKE FROM KIT P/N 12302775	EA 1
495	48	PAFZZ	4730-00-196-1489	MS51953-55	96906	NIPPLE,PIPE PART OF KIT P/N 12302775	EA 1
495	49	MFFZZ		12302784-2	19207	HOSE MAKE FROM HOSE,P/N MS521301A207R	EA 1
495	50	PAFZZ	4730-00-189-3034	24SG-12X08	30327	REDUCER,PIPE PART OF KIT P/N 12302775	EA 2
495	51	PAFZZ	4730-00-722-2759	444073	24617	ELBOW,PIPE PART OF KIT P/N 12302775	EA 1
495	52	PAFZZ	4730-00-944-5888	MS24522-7	96906	ADAPTER,STRAIGHT PART OF KIT P/N 12302775	EA 1
495	53	PAFZZ	4730-00-908-3194	MS35842-11	96906	CLAMP,HOSE PART OF KIT P/N 12302775	EA 2
495	54	MFFZZ		8710557	19207	HOSE MAKE FROM HOSE,P/N MS5213014203R	EA 1
495	55	MFFZZ		12302784-3	19207	HOSE MAKE FROM HOSE,P/N MS521301A207R	EA 1
495	56	PAFZZ	5305-00-732-0512	MS90728-107	96906	SCREW,CAP,HEXAGON PART OF KIT P/N 12302775	EA 1
495	57	PAFZZ	5310-00-584-5272	MS35338-48	96906	WASHER,LOCK PART OF KIT P/N 12302775	EA 1
495	58	PPFZZ	5340-01-211-1563	12302783	19207	BRACKET,ANGLE PART OF KIT P/N 12302775	EA 1
495	59	PPFZZ	6140-01-125-6074	12277133	19207	BLOCK,SUPPORT,BATTERY PART OF KIT P/N 12302775	EA 2
495	60	PPFZZ	6140-01-125-6073	12277134	19207	BLOCK,SUPPORT,BATTERY PART OF KIT P/N 12302775	EA 2
495	61	PPFZZ	6410-01-125-6075	12277132	19207	BLOCK,SUPPORT,BATTERY PART OF KIT P/N 12302775	EA 4
495	62	PBFZZ	2540-01-236-1175	12256434	19207	PAD ASSEMBLY PART OF KIT P/N 12302775	EA 1
495	63	PAFZZ	4730-00-249-3935	MS39231-4	96906	ELBOW,PIPE PART OF KIT P/N 12302775	EA 1
495		PPFZZ	2540-01-182-1077	12302775	19207	MOUNTING KIT,SWINGFIRE HEATER	EA 1
493	1					STUD,TURNBUTTON	EA 3
493	2					COVER,ASSEMBLY	EA 1
493	3					SCREW,MACHINE	EA 6
493	4					WASHER,LOCK	EA 17
493	5					NUT,PLAIN,HEXAGON	EA 17
493	6					STUD,TURNBUTTON	EA 8
493	7					HEATER,AIR DUCT	EA 1
493	8					BRACKET	EA 1
493	9					SCREW,MACHINE	EA 3
493	10					CLAMP	EA 1
493	11					SCREW,CAP,HEXAGON	EA 5
493	12					WASHER,FLAT	EA 5
493	13					NUT,SELF-LOCKING	EA 5
493	14					NUT,SELF-LOCKING	EA 4
493	15					WASHER,FLAT	EA 4
493	16					SCREW,CAP,HEXAGON	EA 4
493	17					BRACKET,ASSEMBLY	EA 1
494	1					WIRING HARNESS	EA 1
494	2					STRAP,TIEDOWN	EA 1
494	3					CIRCUIT BREAKER	EA 1
494	4					SCREW,TAPPING,THREAD	EA 2

(1)	(2)	(3)	(4)	(5)	(6)	(7)	(8)
ILLUS.							QTY
(a)	(b)	SMR	NATIONAL	PART	DESCRIPTION	U/M	INC
FIG.	ITEM	CODE	STOCK	NUMBER			IN
NO.	NO.		NUMBER		USABLE ON CODE		UNIT
494	5				WASHER, LOCK	EA	1
494	6				GROMMET	EA	1
494	7				SCREW, CAP, HEXAGON	EA	1
494	8				CLAMP, LOOP	EA	1
494	9				NUT, SELF-LOCKING	EA	1
494	10				SWITCH	EA	1
494	11				CONNECTOR, ELECTRICAL	EA	1
494	12				WASHER, LOCK	EA	1
494	13				GROMMET	EA	1
494	14				CLAMP, LOOP	EA	2
495	1				TEE, PIPE	EA	1
495	2				NIPPLE, PIPE	EA	1
495	3				PUME, ASSEMBLY	EA	1
495	4				CLAMP, HOSE	EA	1
495	5				BOLT, MACHINE	EA	2
495	6				STRAP, RETAINING	EA	1
495	7				WASHER, FLAT	EA	2
495	8				NUT, SELF-LOCKING	EA	2
495	9				BRACKET, ANGLE	EA	1
495	10				ADAPTER, STRAIGHT	EA	4
495	11				CLAMP, HOSE	EA	16
495	12				HOSE	EA	3
495	13				TUBE	EA	1
495	14				GASKET	EA	1
495	15				WATER OUTLET, ENGINE	EA	1
495	16				ELBOW, PIPE	EA	1
495	18				NUT, SELF-LOCKING	EA	2
495	19				SCREW, CAP, HEXAGON	EA	2
495	20				NUT, SELF-LOCKING	EA	4
495	21				BRACKET, ANGLE	EA	1
495	22				SCREW, CAP, HEXAGON	EA	2
495					SHIELD	EA	1
495	24				SCREW, CAP, HEXAGON	EA	6
495	25				SUPPORT, SHIELD	EA	1
495	26				NUT, SELF-LOCKING	EA	8
495	27				SHROUD, OIL PAN	EA	1
495	28				PIN, COTTER	EA	1
495	29				STUD	EA	4
495	30				WASHER, FLAT	EA	4
495	31				NUT, SELF-LOCKING	EA	4
495	32				CLAMP, LOOP	EA	1
495	33				TUBE	EA	1
495	34				WATER JACKET ASSEMBLY	EA	1
495	35				SCREW, CAP, HEXAGON	EA	2
495	36				TUBE	EA	1

(1)	(2)	(3)	(4)	(5)	(6)	(7)	(8)
ILLUS.							QTY
(a)	(b)	SMR	NATIONAL	PART	DESCRIPTION	U/M	INC
FIG.	ITEM	CODE	STOCK	NUMBER	FSCM		IN
NO.	NO.		NUMBER				UNIT
495	37				CLAMP, LOOP	EA	4
495	38				BRACKET, DOUBLE ANGLE	EA	1
495	40				BRACKET, ANGLE	EA	1
495	41				SCREW, CAP, HEXAGON	EA	1
495	42				TUBE	EA	1
495	43				TUBE	EA	1
495	44				TUBE	EA	1
495	45				STRAP, TIEDOWN	EA	5
495	47				ELBOW, PIPE	EA	1
495	48				NIPPLE, PIPE	EA	1
495	50				REDUCER, PIPE	EA	2
495	51				ELBOW, PIPE	EA	1
495	52				ADAPTER, STRAIGHT	EA	1
495	53				CLAMP, HOSE	EA	2
495	54				HOSE	EA	1
495	56				SCREW, CAP, HEXAGON	EA	1
495	57				WASHER, LOCK	EA	1
495	58				BRACKET, ANGLE	EA	1
495	59				BLOCK, SUPPORT, BATTERY	EA	2
495	60				BLOCK, SUPPORT, BATTERY	EA	2
495	61				BLOCK, SUPPORT, BATTERY	EA	4
495	62				PAD ASSEMBLY	EA	1
495	63				ELBOW, PIPE	EA	1

END OF FIGURE

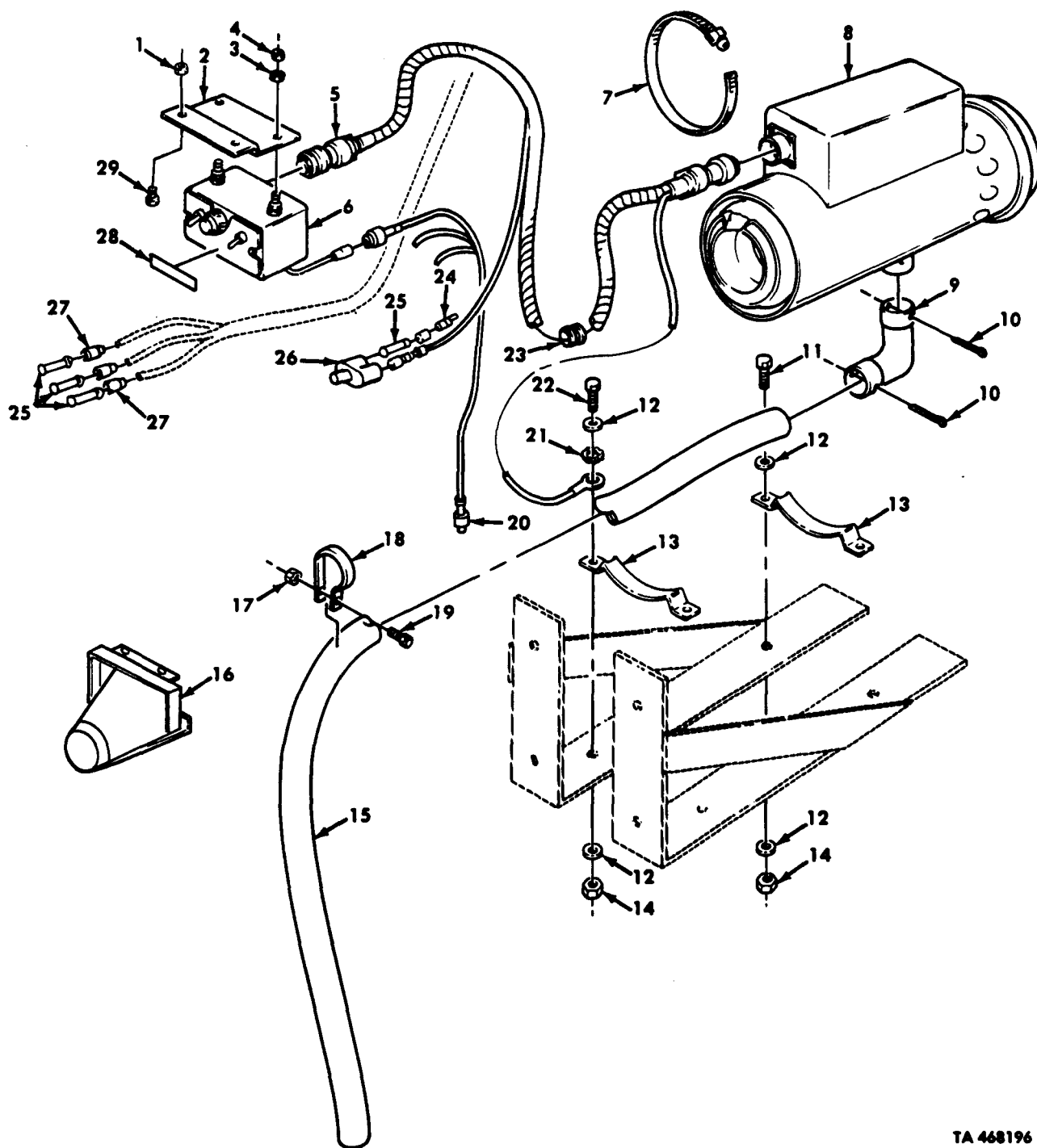

TA 468196

Figure 496. Fuel Burning Personnel Heater Kit, Control Box, Heater, and Wiring Harness.

(1)	(2)	(3)	(4)	(5)	(6)	(7)	(8)
ILLUS.							QTY
(a)	(b)	SMR	NATIONAL	PART	DESCRIPTION	U/M	INC
FIG.	ITEM	CODE	STOCK	NUMBER	FSCM		IN
NO.	NO.		NUMBER				UNIT
					GROUP 3303 WINTERIZATION KIT		
					FIG.496 FUEL BURNING PERSONNEL HEATER KIT,		
					CONTROL BOX,HEATER,AND		
					WIRING HARNESS		
496	1	PAFZZ	5310-00-935-9022	MS51943-32	96906 NUT,SELF-LOCKING PART OF KIT P/N 12256443	EA	2
496	2	PAFZZ	5340-01-109-7950	11648534	19207 BRACKET,CONTROL BOX PART OF KIT		
					P/N 12256443	EA	1
496	3	PAFZZ	5310-00-209-0786	MS35335-33	96906 WASHER,LOCK PART OF KIT P/N 12256443	EA	2
496	4	PAFZZ	5310-00-761-6882	MS51967-2	96906 NUT,PLAIN,HEXAGON PART OF KIT P/N 12256443	EA	2
496	5	PAFZZ	2920-01-095-8308	12256430	19207 WIRING HARNESS PART OF KIT P/N 12256443	EA	1
496	6	PAFZZ	2590-01-125-6154	11669705	19207 CONTROL BOX PART OF KIT P/N 12256443	EA	1
496	7	PAFZZ	4730-00-908-6294	MS35842-16	96906 CLAMP,HOSE PART OF KIT P/N 12256443	EA	2
496	8	PAFZZ	2540-01-194-3323	10530B	78385 HEATER,VEHICULAR PART OF KIT P/N 12256443	EA	1
496	9	PAFZZ	4730-01-214-6720	12302645	19207 ELBOW PART OF KIT P/N 12256443	EA	1
496	10	PAFZZ	5315-00-849-9854	MS24665-498	96906 PIN,COTTER PART OF KIT P/N 12256443	EA	2
496	11	PAFZZ	5305-00-225-9091	MS90726-36	96906 SCREW,CAP,HEXAGON PART OF KIT P/N 12256443	EA	1
496	12	PAFZZ	5310-00-081-4219	MS27183-12	96906 WASHER,FLAT PART OF KIT P/N 12256443	EA	8
496	13	KFFZZ		12256199	19207 BRACKET,ANGLE PART OF KIT P/N 12256443	EA	2
496	14	PAFZZ	5310-00-241-6658	MS51943-34	96906 NUT,SELF-LOCKING PART OF KIT P/N 12256443	EA	4
496	15	PAFZZ	2990-01-106-2296	11677627-1	19207 PIPE,EXHAUST PART OF KIT P/N 12256443	EA	1
496	6	KFFZZ		12255940-1	19207 NOZZLE AND BRACKET PART OF KIT P/N 12256443	EA	2
496	17	PAFZZ	5310-00-814-0672	MS51943-36	96906 NUT,SELF-LOCKING PART OF KIT P/N 12256443	EA	2
496	18	PAFZZ	5340-01-173-0241	8707524	19207 CLAMP,LOOP PART OF KIT P/N 12256443	EA	37
496	19	PAFZZ	5305-00-269-2803	MS90726-60	96906 SCREW,CAP,HEXAGON PART OF KIT P/N 12256443	EA	2
496	20	PFZZ	2590-01-215-0930	12302627	19207 WIRING HARNESS PART OF KIT P/N 12256443	EA	1
496	21	PAFZZ	5310-00-728-2044	MS45904-73	96906 WASHER,LOCK PART OF KIT P/N 12256443	EA	1
496	22	PAFZZ	5306-00-051-4077	MS90727-35	96906 BOLT,MACHINE PART OF KIT P/N 12256443	EA	3
496	23	PAFZZ	5325-01-124-7760	MS35489-79	96906 GROMMET PART OF KIT P/N 12256443	EA	1
496	24	PAFZZ	5935-00-833-8561	8338561	19207 SHELL,ELECTRICAL PART OF KIT P/N 12256443	EA	1
496	25	PAFZZ	5935-00-214-0904	7982907	19207 DUMMY CONNECTOR,PLUG PART OF KIT		
					P/N 12256443	EA	4
496	26	PAFZZ	5935-00-900-6281	7982404	19207 ADAPTER,CONNECTOR PART OF KIT P/N 12256443	EA	1
496	7	PAFZZ	5935-00-572-9180	8338566	19207 SHELL,ELECTRICAL PART OF P/N 12256443	EA	3
496	28	PAFZZ	7690-01-032-5639	10896515	19207 DECAL PART OF KIT P/N 12256443	EA	1
496	29	PAFZZ	5305-00-267-8953	MS90727-5	96906 SCREW,CAP,HEXAGON PART OF KIT P/N 12256443	EA	2

END OF FIGURE

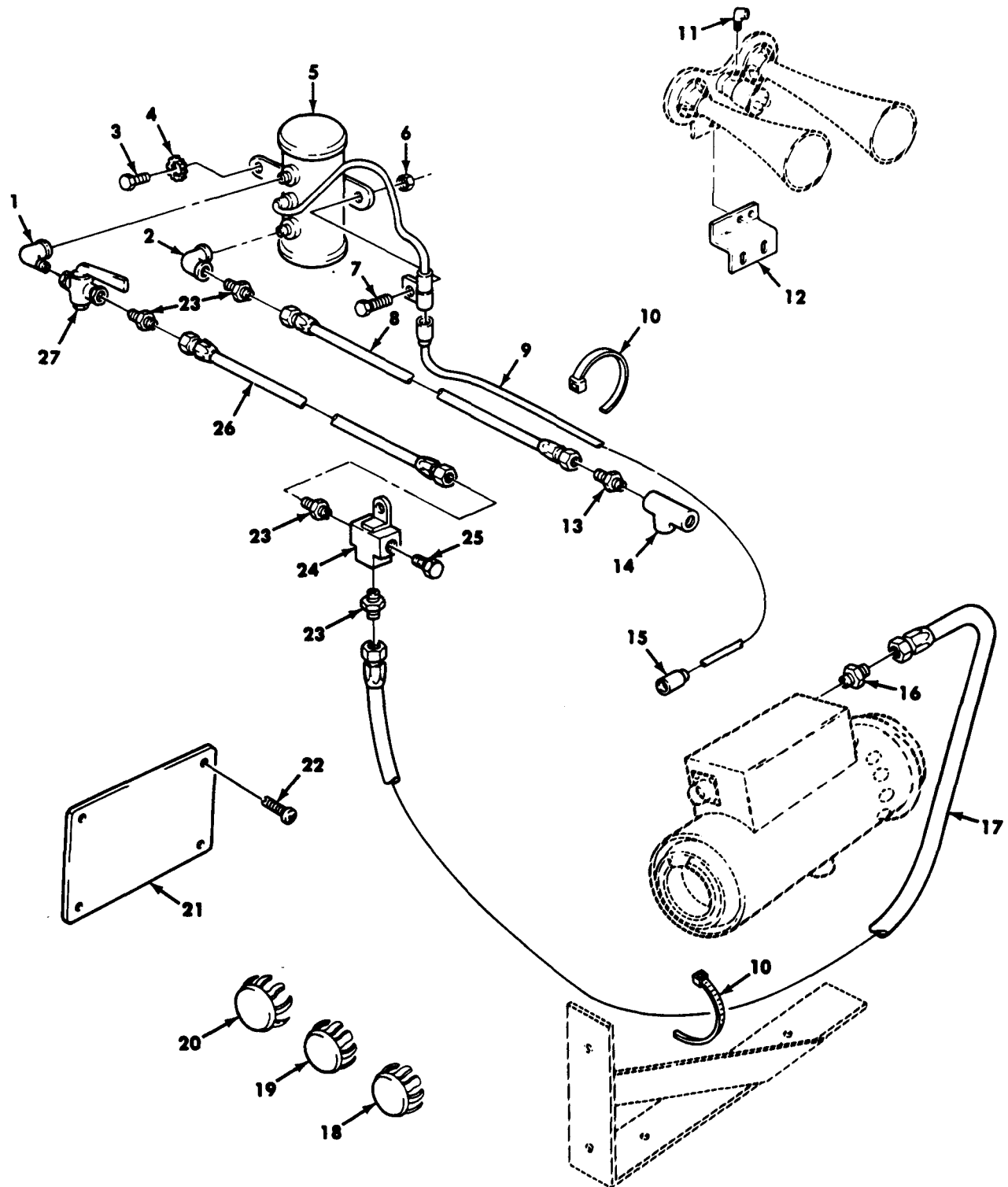

TA 468197

Figure 497. Fuel Burning Personnel Heater Kit.

(1)	(2)	(3)	(4)	(5)	(6)	(7)	(8)
ILLUS.							QTY
(a)	(b)	SMR	NATIONAL	PART	DESCRIPTION	U/M	INC
FIG.	ITEM	CODE	STOCK	NUMBER	FSCM		IN
NO.	NO.		NUMBER			USABLE ON CODE	UNIT
GROUP 3303 WINTERIZATION KITS							
FIG.497 FUEL BURNING PERSONNEL HEATER KIT							
497	1	PAFZZ	4730-00-277-5533	MS51952-2	96906	ELBOW,PIPE PART OF KIT P/N 12256443	EA 1
497	2	PAFZZ	4730-00-277-5542	MS51845-2	96906	ELBOW,PIPE PART OF KIT P/N 12256443	EA 1
497	3	PAFZZ	5305-00-267-8953	MS90727-5	96906	SCREW,CAP,HEXAGON PART OF KIT P/N 12256443	EA 1
497	4	PAFZZ	5310-00-899-2528	MS45904-68	96906	WASHER,LOCK PART OF KIT P/N 12256443	EA 2
497	5	PAFZZ	2910-00-930-9367	MS51321-2	96906	PUMP,FUEL,ELECTRICAL PART OF KIT P/N 12256443	EA 1
497	6	PAFZZ	5310-00-935-9022	MS51943-32	96906	NUT,SELF-LOCKING PART OF KIT P/N 12256443	EA 2
497	7	PAFZZ	5305-00-267-8952	MS90727-3	96906	SCREW,CAP,HEXAGON PART OF KIT P/N 12256443	EA 1
497	8	PAFZZ	4720-01-215-3226	12302628-2	19207	HOSE ASSEMBLY PART OF KIT P/N 12256433	EA 1
497	9	PAFZZ	2920-01-095-8307	12256428-2	19207	CABLE ASSEMBLY PART OF KIT P/N 12256443	EA 1
497	10	PAFZZ	5975-00-899-4606	MS3367-2-0	96906	STRAP,TIEDOWN PART OF KIT P/N 12256443	EA 12
497	11	PAFZZ	4730-01-221-8821	9409934	24617	ELBOW,PIPE PART OF KIT P/N 12256443	EA 1
497	12	KFFZZ		12302626	19207	BRACKET PART OF KIT P/N 12256443	EA 1
497	3	PAFZZ	4730-01-226-3705	MS39158-27	96906	ADAPTER,STRAIGHT PART OF KIT P/N 12256443	EA 1
497	14	KFFZZ		444544	24617	TEE PART OF KIT P/N 12256443	EA 1
497	15	PAFZZ	5935-00-833-8561	8338561	19207	SHELL,ELECTRICAL PART OF KIT P/N 12256443	EA 1
497	16	PAFZZ	4730-00-900-3296	MS39158-3	96906	ADAPTER,STRAIGHT PART OF KIT P/N 12256443	EA 1
497	17	PAFZZ	4720-01-235-9629	11664473-1	19207	HOSE ASSEMBLY PART OF KIT P/N 12256443	EA 1
497	18	KFFZZ		432476	24617	PLUG PART OF KIT P/N 12256443	EA 1
497	18	KFFZZ		432527	24617	PLUG PART OF KIT P/N 12256443	EA 1
497	19	KFFZZ		432527	24617	PLUG PART OF KIT P/N 12256443	EA 1
497	20	PAFZZ	5340-01-203-0110	432468	24617	PLUG PART OF KIT P/N 12256443	EA 1
497	21	PAFZZ	9905-01-032-7002	10896651	19207	PLATE,INSTRUCTION PART OF KIT P/N 12256443	EA 1
497	22	PAFZZ	5305-00-754-4355	127851	21450	SCREW,TAPPING PART OF KIT P/N 12256443	EA 4
497	23	PAFZZ	4730-00-408-4583	MS39158-5	19207	ADAPTER,STRAIGHT PART OF KIT P/N 12256443	EA 4
497	24	PAFZZ	4730-01-108-5103	10937774-1	19207	TEE PART OF KIT P/N 12256443	EA 1
497	25	PAFZZ	4730-00-012-7951	127951	21450	PLUG,PIPE PART OF KIT P/N 12256443	EA 1
497	26	PAFZZ	4720-01-235-9628	12302628-1	19207	HOSE ASSEMBLY PART OF KIT P/N 12256443	EA 1
497	27	PAFZZ	4820-00-163-3019	MS35931-2	96906	COCK,PLUG PART OF KIT P/N 12256443	EA 1
497		PBFZZ	2540-01-095-8286	12256443	19207	KIT,FUEL BURNING PERSONNEL HEATER	EA 1
496	1					NUT,SELF-LOCKING	EA 2
496	2					BRACKET,CONTROL BOX	EA 1
496	3					WASHER,LOCK	EA 2
496	4					NUT,PLAIN,HEXAGON	EA 2
496	5					WIRING,HARNESS	EA 1
496	6					CONTROL BOX	EA 1
496	7					CLAMP,HOSE	EA 2
496	8					HEATER VEHICULAR	EA 1
496	9					ELBOW	EA 1
496	10					PIN,COTTER	EA 2
496	11					SCREW,CAP,HEXAGON	EA 1
496	12					WASHER,FLAT	EA 8
496	13					BRACKET,ANGLE	EA 2
496	14					NUT,SELF-LOCKING	EA 4
496	15					PIPE,EXHAUST	EA 1

(1)	(2)	(3)	(4)	(5)	(6)	(7)	(8)
ILLUS.							QTY
(a)	(b)	SMR	NATIONAL	PART	DESCRIPTION	U/M	INC
FIG.	ITEM	CODE	STOCK	NUMBER			IN
NO.	NO.		NUMBER	FSCM	USABLE ON CODE		UNIT
496	16				NOZZLE AND BRACKET	EA	2
496	17				NUT, SELF-LOCKING	EA	2
496	18				CLAMP, LOOP	EA	37
496	19				SCREW, CAP, HEXAGON	EA	2
496	20				WIRING, HARNESS	EA	1
496	21				WASHER, LOCK	EA	1
496	22				BOLT, MACHINE	EA	3
496	23				GROMMET	EA	1
496	24				SHELL, ELECTRICAL	EA	1
496	25				DUMMY CONNECTOR, PLUG	EA	4
496	26				ADAPTER, CONNECTOR	EA	1
496	27				SHELL, ELECTRICAL	EA	2
496	28				DECAL	EA	1
496	29				SCREW, CAP, HEXAGON	EA	2
497	1				ELBOW, PIPE	EA	1
497	2				ELBOW, PIPE	EA	1
497	3				SCREW, CAP, HEXAGON	EA	1
497	4				WASHER, LOCK	EA	2
497	5				PUMP, FUEL, ELECTRICAL	EA	1
497	6				NUT, SELF-LOCKING	EA	2
497	7				SCREW, CAP, HEXAGON	EA	1
497	8				HOSE ASSEMBLY	EA	1
497	9				CABLE ASSEMBLY	EA	1
497	10				STRAP, TIEDOWN	EA	12
497	11				ELBOW, PIPE	EA	1
497	12				BRACKET	EA	1
497	13				ADAPTER, STRAIGHT	EA	1
497	14				TEE	EA	1
497	15				SHELL, ELECTRICAL	EA	1
497	16				ADAPTER, STRAIGHT	EA	1
497	17				HOSE ASSEMBLY	EA	1
497	18				PLUG	EA	1
497	19				PLUG	EA	1
497	20				PLUG	EA	1
497	21				PLATE, INSTRUCTION	EA	1
497	22				SCREW, TAPPING	EA	4
497	23				ADAPTER, STRAIGHT	EA	4
497	24				TEE	EA	1
497	25				PLUG, PIPE	EA	1
497	26				HOSE, ASSEMBLY	EA	1
497	27				COCK, PLUG	EA	1

END OF FIGURE

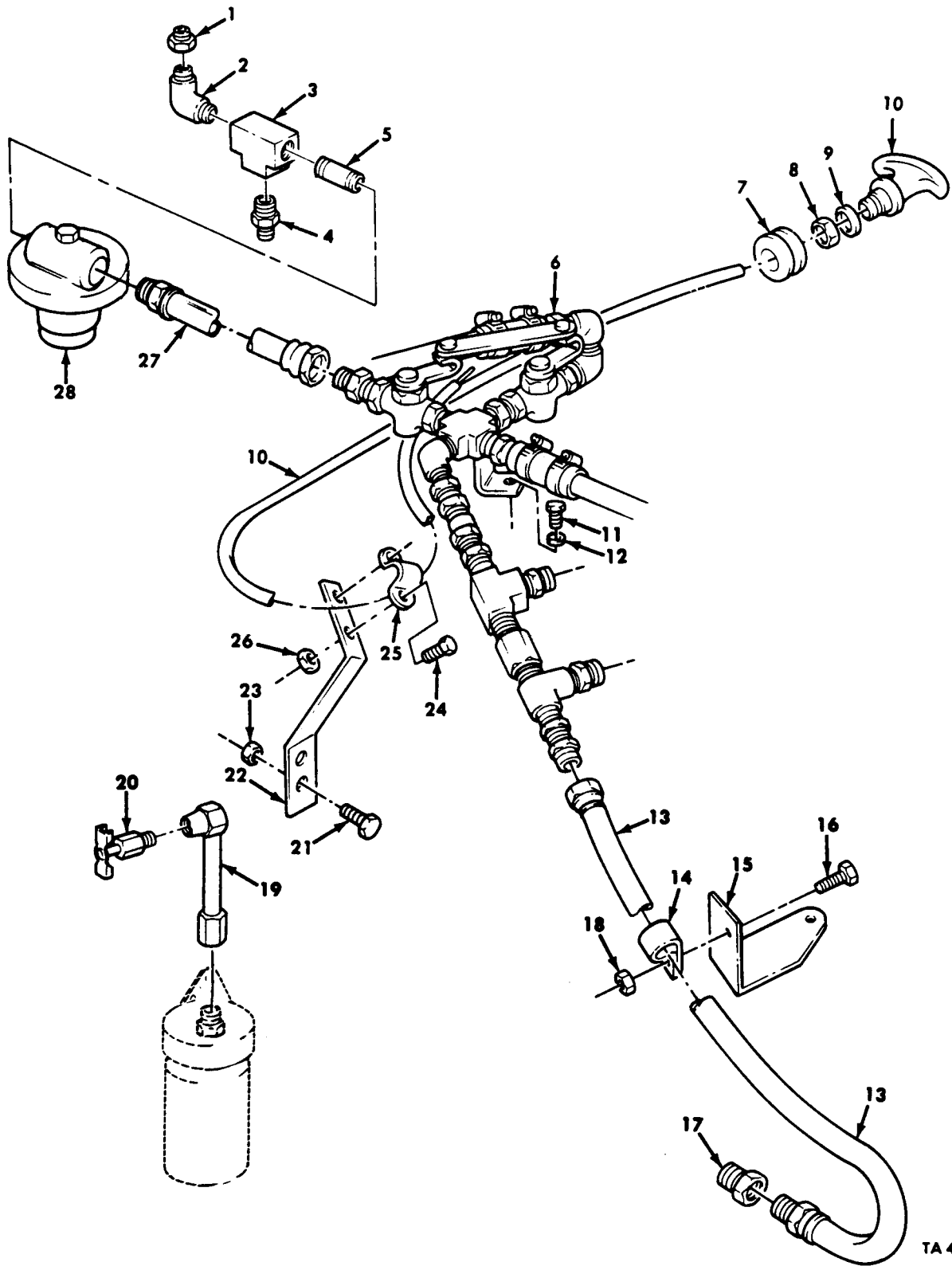

TA 468198

Figure 498. Deep Water Fording Kit, Valve Assembly, and Related Parts,

(1)	(2)	(3)	(4)	(5)	(6)	(7)	(8)
ILLUS.							QTY
(a)	(b)	SMR	NATIONAL	PART	DESCRIPTION	U/M	INC
FIG.	ITEM	CODE	STOCK	NUMBER	FSCM		IN
NO.	NO.		NUMBER				UNIT
GROUP 3305 DEEP WATER FORDING KITS FIG.498 DEEP WATER FORDING KIT,VALVE ASSEMBLY,AND RELATED PARTS							
498	1	PAFZZ	4730-01-122-0245	443987	24617	NIPPLE PART OF KIT P/N 12256226	EA 1
498	2	PAFZZ	4730-00-277-5553	MS51952-2	96906	ELBOW,PIPE PART OF KIT P/N 12256226	EA 1
498	3	PAFZZ	4730-01-092-6442	444120	21450	TEE,PIPE PART OF KIT P/N 12256226	EA 1
498	4	PAFZZ	4730-00-069-1186	MS39179-5	96906	ADAPTER,STRAIGHT PART OF KIT P/N 12256226	EA 1
498	5	PAFZZ	4730-00-196-1486	MS51953-33	96906	NIPPLE,PIPE	EA 1
498	6	KFFZZ		12277249	19207	VALVE ASSEMBLY PART OF KIT P/N 12256226	EA 1
498	7	PAFZZ	5325-00-543-2902	MS35489-134	96906	GROMMET PART OF KIT P/N 12256226	EA 1
498	8	PAFZZ	5310-00-721-8000	MS25082-10	96906	NUT,PLAIN,HEXAGON PART OF KIT P/N 12256226	EA 1
498	9	PAFZZ	5310-00-543-4385	MS35333-46	96906	WASHER,LOCK PART OF KIT P/N 12256226	EA 1
498	10	PAFZZ	2590-01-100-3871	11664701-2	19207	CONTROL ASSEMBLY PART OF KIT P/N 12256226	EA 1
498	11	PAFZZ	5305-00-821-3869	MS90728-65	96906	SCREW,CAP,HEXAGON PART OF KIT P/N 12256226	EA 1
498	2	PAFZZ	5310-00-637-9541	MS35338-46	96906	WASHER,LOCK PART OF KIT P/N 12256226	EA 1
498	13	PAFZZ	4720-01-200-8645	11664676-1	19207	HOSE ASSEMBLY PART OF KIT P/N 12256226	EA 1
498	14	PAFZZ	5340-00-988-1162	MS21333-113	96906	CLAMP,LOOP	EA 1
498	15	PAFZZ	5340-01-185-0455	12302683	19207	BRACKET,ANGLE	EA 1
498	16	PAFZZ	5306-00-225-9086	MS90726-31	96906	BOLT,MCAHINE	EA 1
498	17	PAFZZ	4730-00-226-8874	2-4-140139C	81643	REDUCER,PIPE PART OF KIT P/N 12256226	EA 1
498	18	PAFZZ	5310-00-982-4912	MS21045-5	96906	NUT,SELF-LOCKING	EA 1
498	19	PAFZZ	4730-01-192-4381	12302868	19207	ELBOW,PIPE	EA 1
498	20	PAFZZ	4820-00-752-9040	MS35782-4	96906	COCK,DRAIN	EA 1
498	21	PAFZZ	5305-00-267-8953	MS90727-5	96906	SCREW,CAP,HEXAGON PART OF KIT P/N 12256226	EA 2
498	22	KFFZZ		12277247	19207	BRACKET PART OF KIT P/N 12256226	EA 1
498	23	PAFZZ	5310-00-935-9022	MS51943-32	96906	NUT,SELF-LOCKING PART OF KIT P/N 12256226	EA 2
498	24	PAFZZ	5305-00-993-1848	MS35207-265	96906	SCREW,MACHINE PART OF KIT P/N 12256226	EA 2
498	25	PAFZZ	5340-01-159-2995	12277037	19207	STRAP,RETAINING PART OF KIT P/N 12256226	EA 1
498	26	PAFZZ	5310-00-877-5797	MS21044N3	96906	NUT,SELF-LOCKING PART OF KIT P/N 12256226	EA 2
498	27	KFFZZ		11664676-5	19207	HOSE ASSEMBLY PART OF KIT P/N 12256226	EA 1
498	28	PBFZZ	4820-01-170-5055	10922156-1	19207	VALVE,REGULATING	EA 1

END OF FIGURE

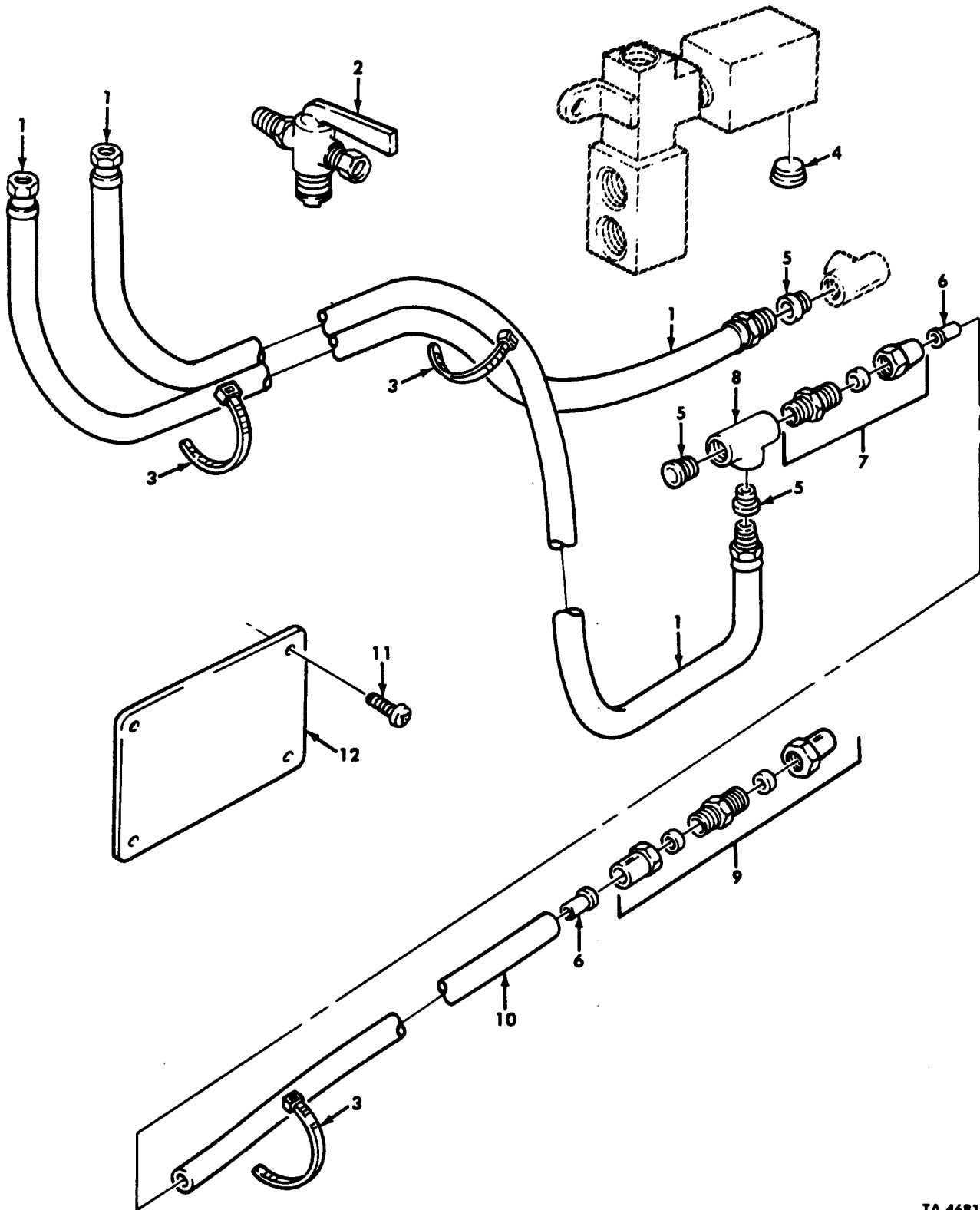

TA 468199

Figure 499. Deep Water Fording Kit, Air Hoses, and Cover Plate.

(1)	(2)	(3)	(4)	(5)	(6)	(7)	(8)
ILLUS.							QTY
(a)	(b)	SMR	NATIONAL	PART	DESCRIPTION	U/M	INC
FIG.	ITEM	CODE	STOCK	NUMBER	FSCM		IN
NO.	NO.		NUMBER				UNIT
					GROUP 3305 DEEP WATER FORDING KITS		
					FIG.499 DEEP WATER FORDING KIT,AIR HOSES,		
					AND COVER PLATE		
499	1	KFFZZ		11664676-7	19207	HOSE ASSEMBLY PART OF KIT P/N 12256226	EA 2
499	2	PAFZZ	4820-01-140-4298	543858	21450	COCK,DRAIN PART OF KIT P/N 1256226	EA 1
499	3	PAFZZ	5975-00-984-6582	MS3367-1-0	96906	STRAP,TIEDOWN PART OF KIT P/N 12256226	EA 5
499	4	PAFZZ	4730-00-954-1281	WW-P-471	81348	PLUG,PIPE PART OF KIT P/N 12256226	EA 1
				ACABCB			
499	5	PAFZZ	4730-01-232-8483	MS14315-2	96906	BUSHING,PIPE PART OF KIT P/N 12256226	EA 2
499	6	PAFZZ	4730-01-032-6038	CPR102321-4	19207	INSERT,TUBE FITTING PART OF KIT P/N 12256226	EA 1
499	7	PAFZZ	4730-00-142-3076	8-6 120102BA	81343	ADAPTER,STRAIGHT PART OF KIT P/N 12256226	EA 1
499	8	PAFZZ	4730-00-277-7331	444122	21450	TEE,PIPE PART OF KIT P/N 12256226	EA 1
499	9	PAFZZ	4730-00-278-3220	62C-8	59206	NIPPLE,TUBE PART OF KIT P/N 12256226	EA 1
499	10	MFFZZ		CPR104420-3-35	19207	HOSE MAKE FROM HOSE,P/N C608	EA 1
499	11	PAFZZ	5305-00-855-0961	MS24629-35	96906	SCREW,TAPPING PART OF KIT P/N 12256226	EA 4
499	12	KFFZZ		12277248	19207	PLATE PART OF KIT P/N 12256226	EA 1
499		PPFZZ	2540-01-096-5018	12256226	19207	KIT,DEEP WATER FORDING	EA 1
498	1					NIPPLE	EA 1
498	2					ELBOW,PIPE	EA 1
498	3					TEE,PIPE	EA 1
498	4					ADAPTER,STRAIGHT	EA 1
498	5					NIPPLE,PIPE	EA 1
498	6					VALVE ASSEMBLY	EA 1
498	7					GROMMET	EA 1
498	8					NUT,PLAIN,HEXAGON	EA 1
498	9					WASHER,LOCK	EA 1
498	10					CONTROL ASSEMBLY	EA 1
498	11					SCREW,CAP,HEXAGON	EA 1
498	12					WASHER,LOCK	EA 1
498	13					HOSE ASSEMBLY	EA 1
498	14					CLAMP,LOOP	EA 1
498	15					BRACKET,ANGLE	EA 1
498	16					BOLT,MACHINE	EA 1
498	17					REDUCER,PIPE	EA 1
498	18					NUT,SELF-LOCKING	EA 1
498	19					ELBOW,PIPE	EA 1
498	20					COCK,DRAIN	EA 1
498	21					SCREW,CAP,HEXAGON	EA 2
498	22					BRACKET,ANGLE	EA 1
498	23					NUT,SELF-LOCKING	EA 2
498	24					SCREW,MACHINE	EA 2
498	25					STRAP,RETAINING	EA 1
498	26					NUT,SELF-LOCKING	EA 2
498	27					HOSE ASSEMBLY	EA 1
498	28					VALVE,REGULATING	EA 1
499	1					HOSE ASSEMBLY	EA 2

(1)	(2)	(3)	(4)	(5)	(6)	(7)	(8)
ILLUS.							QTY
(a)	(b)	SMR	NATIONAL	PART	DESCRIPTION	U/M	INC
FIG.	ITEM	CODE	STOCK	NUMBER	FSCM		IN
NO.	NO.		NUMBER				UNIT
					USABLE ON CODE		
499	2				COCK, DRAIN	EA	1
499	3				STRAP, TIEDOWN	EA	5
499	4				PLUG, PIPE	EA	1
499	5				BUSHING, PIPE	EA	2
499	6				INSERT, TUBE FITTING	EA	1
499	7				ADAPTER, STRAIGHT	EA	1
499	8				TEE, PIPE	EA	1
499	9				NIPPLE, TUBE	EA	1
499	10				HOSE	EA	1
499	11				SCREW, TAPPING	EA	4
499	12				PLATE	EA	1

END OF FIGURE

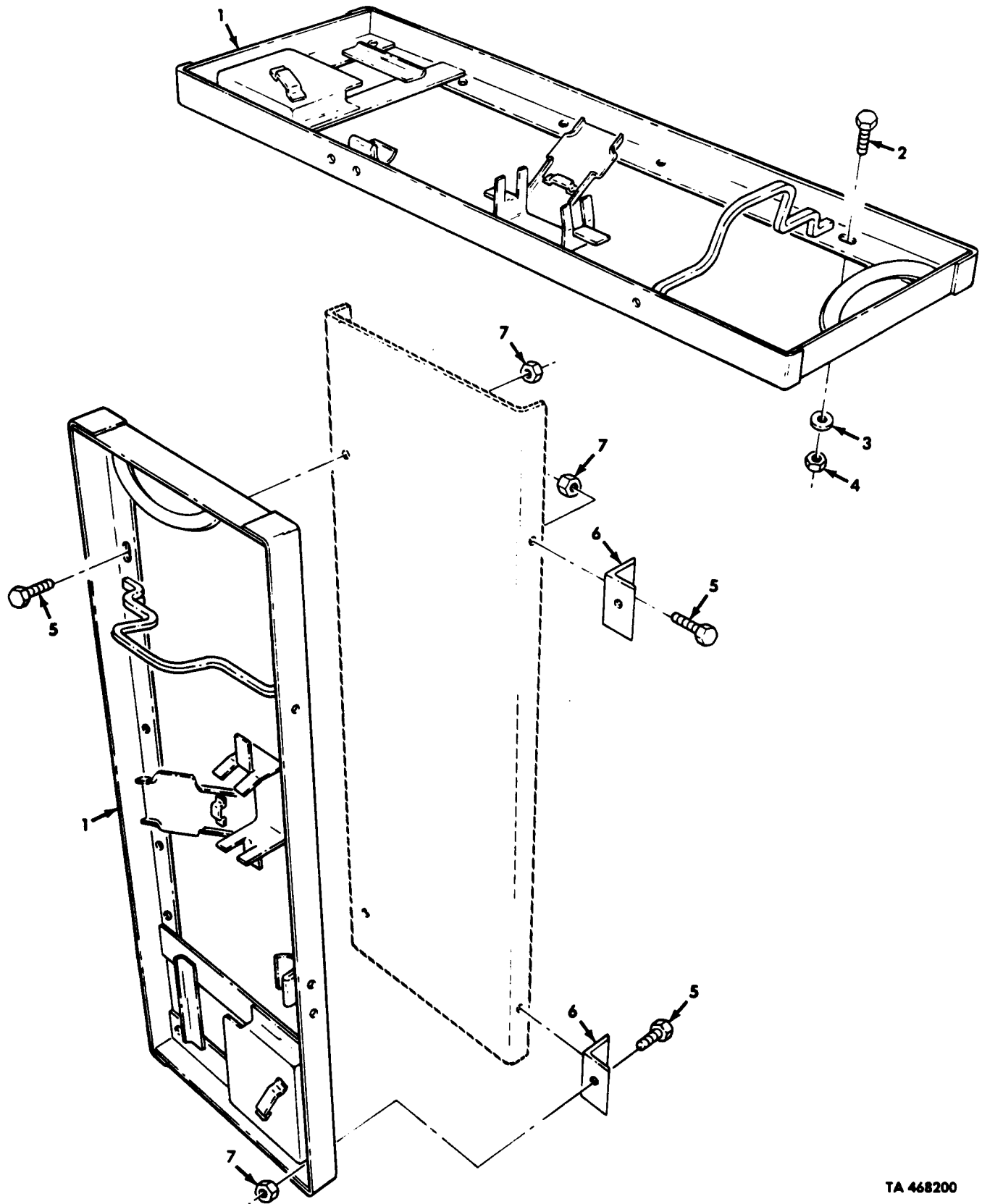

TA 468200

Figure 500. Pioneer Tool Bracket Kit.

(1) ILLUS. (a) FIG. NO.	(2) ITEM NO.	(3) SMR CODE	(4) NATIONAL STOCK NUMBER	(5) PART NUMBER	(6) FSCM	(7) DESCRIPTION USABLE ON CODE	(8) QTY INC IN UNIT
GROUP 3307 SPECIAL PURPOSE KITS FIG.500 PIONEER TOOL BRACKET KIT							
500	1	PAOZZ	4910-00-357-5494	7346922	19200	BRACKET PART OF KIT P/N 12302814 UOC:DAA,DAB,DAC,DAD,DAE,DAF,DAG,DAH,DAW, DAX,V12,V13,V14,V15,V16,V17,V19,V20,V21,V22	EA 1
500	2	PAOZZ	5305-00-269-2803	MS90726-60	96906	SCREW,CAP,HEXAGON PART OF KIT P/N 12392814 UOC:DAA,DAB,DAC,DAD,DAW,DAX,V12,V13,V14,V15, V16,V17	EA 4
500	2	PAOZZ	5305-00-269-2803	MS90726-60	96906	SCREW,CAP,HEXAGON PART OF KIT P/N 12302814 UOC:DAG,DAH,V21,V22	EA 5
500	3	PAOZZ	5310-00-809-4061	MS27183-15	96906	WASHER,FLAT PART OF KIT P/N 12302814 UOC:DAA,DAB,DAC,DAD,DAW,DAX,V12,V13,V14,V15, V16,V17	EA 4
500	3	PAOZZ	5310-00-809-4061	MS27183-15	96906	WASHER,FLAT PART OF KIT P/N 12302814 UOC:DAG,DAH,V21,V22	EA 5
500	4	PAOZZ	5310-00-814-0672	MS51943-36	96906	NUT,SELF-LOCKING PART OF KIT P/N 12302814 UOC:DAA,DAB,DAC,DAD,DAW,DAX,V12,V13,V14,V15, V16,V17	EA 4
500		PAOZZ	5310-00-814-0672	MS51943-36	96906	NUT,SELF-LOCKING PART OF KIT P/N 12302814 UOC:DAG,DAH,V21,V22	EA 5
500	5	PAOZZ	5305-00-269-2803	MS90726-60	96906	SCREW,CAP,HEXAGON PART OF KIT P/N 12302814 UOC:DAE,DAF,V19,V20	EA 6
500	6	PAOZZ	5340-01-186-7174	12302816	19207	BRACKET,ANGLE PART OF KIT P/N 12302814 UOC:DAE,DAF,V19,V20	EA 2
500	7	PAOZZ	5310-00-814-0672	MS51943-36	96906	NUT,SELF-LOCKING PART OF KIT P/N 12302814 UOC:DAE,DAF,V19,V20	EA 6
500		PFOZZ	2540-01-175-7257	12302814	19207	KIT,PIONEER TOOL BRACKET UOC:DAA,DAB,DAC,DAD,DAE,DAF,DAG,DAH,DAW, DAX,V12,V13,V14,V15,V16,V17,V19,V20,V21,V22	EA 1
500	1					BRACKET	EA 1
500	2					SCREW,CAP,HEXAGON	EA 4
500	2					SCREW,CAP,HEXAGON	EA 5
500	3					WASHER,FLAT	EA 4
500	3					WASHER,FLAT	EA 5
500	4					NUT,SELF-LOCKING	EA 4
500	4					NUT,SELF-LOCKING	EA 5
500	5					SCREW,CAP,HEXAGON	EA 6
500	6					BRACKET,ANGLE	EA 2
500	7					NUT,SELF-LOCKING	EA 6

END OF FIGURE

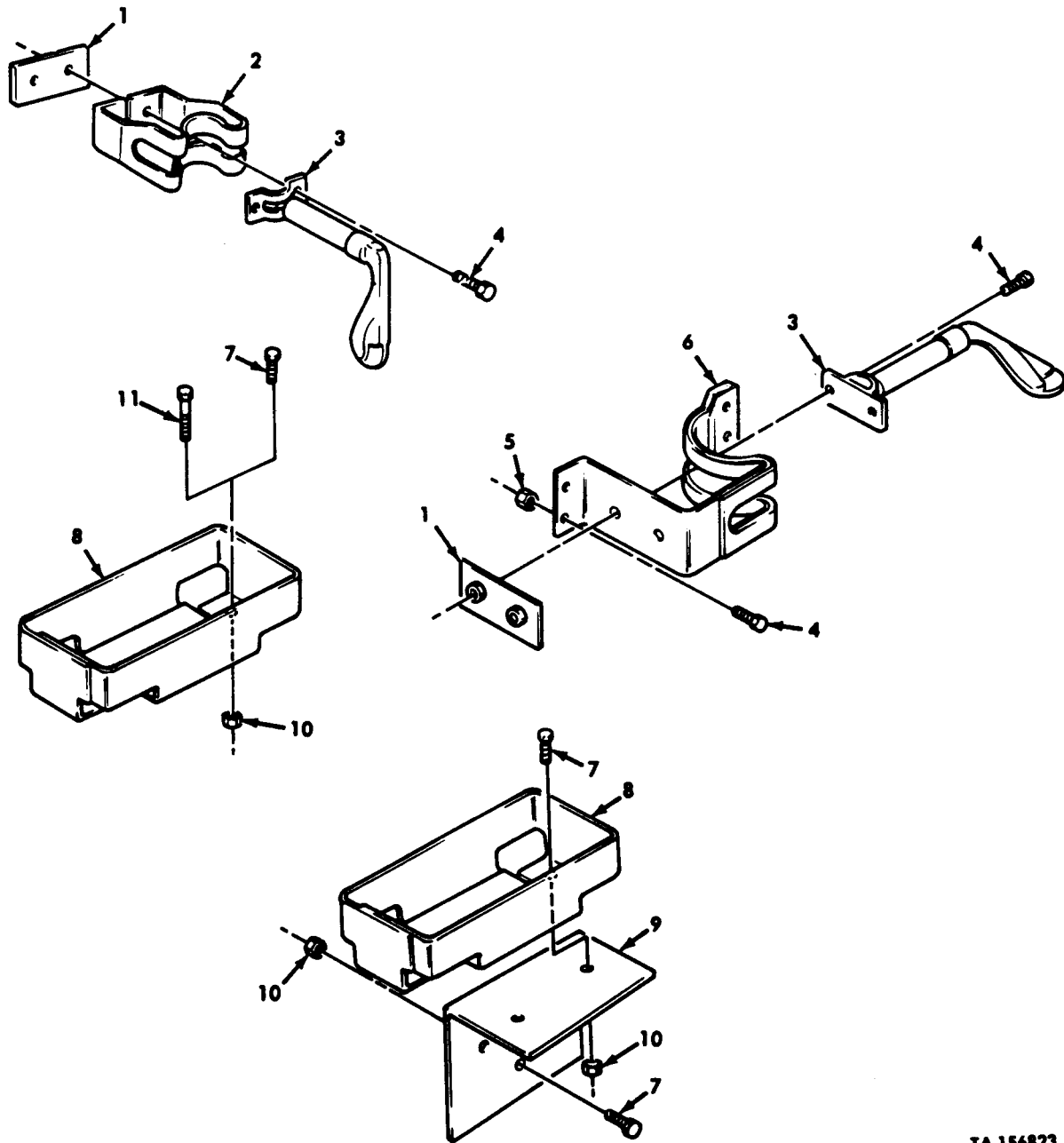

TA 156823

Figure 501. Rifle Mounting Kit.

(1)	(2)	(3)	(4)	(5)	(6)	(7)	(8)
ILLUS.							QTY
(a)	(b)	SMR	NATIONAL	PART	DESCRIPTION	U/M	INC
FIG. NO.	ITEM NO.	CODE	STOCK NUMBER	NUMBER	FSCM	USABLE ON CODE	IN UNIT
GROUP 3307 SPECIAL PURPOSE KITS							
FIG.501 RIFLE MOUNTING KIT							
501	1	KFOZZ		12276983	19207	REINFORCEMENT PART OF KIT P/N 12276986	EA 3
501	2	PBOZZ	1450-00-455-5899	11630581	19207	BRACKET,MOUNTING PART OF KIT P/N 12276986	EA 2
501	3	KFOZZ		10939520	19207	CATCH ASSEMBLY PART OF KIT P/N 12276986	EA 3
501	4	PAOZZ	5305-00-267-8953	MS90727-5	96906	SCREW,CAP,HEXAGON PART OF KIT P/N 12276986	EA 10
501	5	PAOZZ	5310-00-835-2135	MS27130-A37K	96906	NUT,PLAIN PART OF KIT P/N 12276986	EA 4
501	6	KFOZZ		12276982	19207	BRACKET,MOUNTING PART OF KIT P/N 12276986	EA 1
501	7	PAOZZ	5306-00-225-9086	MS90726-31	96906	BOLT,MACHINE PART OF KIT P/N 12276986	EA 7
501	8	PBOZZ	2590-00-264-8828	11630594	19207	SUPPORT,RIFLE MOUNT PART OF KIT P/N 12276986	EA 3
501	9	KFOZZ		1226984	19207	BRACKET,GUN PART OF KIT P/N 12276986	EA 1
501	10	PAOZZ	5310-00-241-6658	MS51943-34	96906	NUT,SELF-LOCKING PART OF KIT P/N 12276986	EA 9
501	11	PAOZZ	5306-00-225-9095	MS90726-40	96906	BOLT,MACHINE PART OF KIT P/N 12276986	EA 2
501		PPFZZ	2540-01-096-5020	12276986	19207	KIT,RIFLE MOUNTING	EA 1
501	1					REINFORCEMENT	EA 3
501	2					BRACKET,MOUNTING	EA 2
501	3					CATCH ASSEMBLY	EA 3
501	4					SCREW,CAP,HEXAGON	EA 10
501	5					NUT,PLAIN	EA 4
501	6					BRACKET,MOUNTING	EA 1
501	7					BOLT,MACHINE	EA 7
501	8					SUPPORT,RIFLE MOUNT	EA 3
501	9					BRACKET,GUN	EA 1
501	10					NUT,SELF-LOCKING	EA 9
501	11					BOLT,MACHINE	EA 2

END OF FIGURE

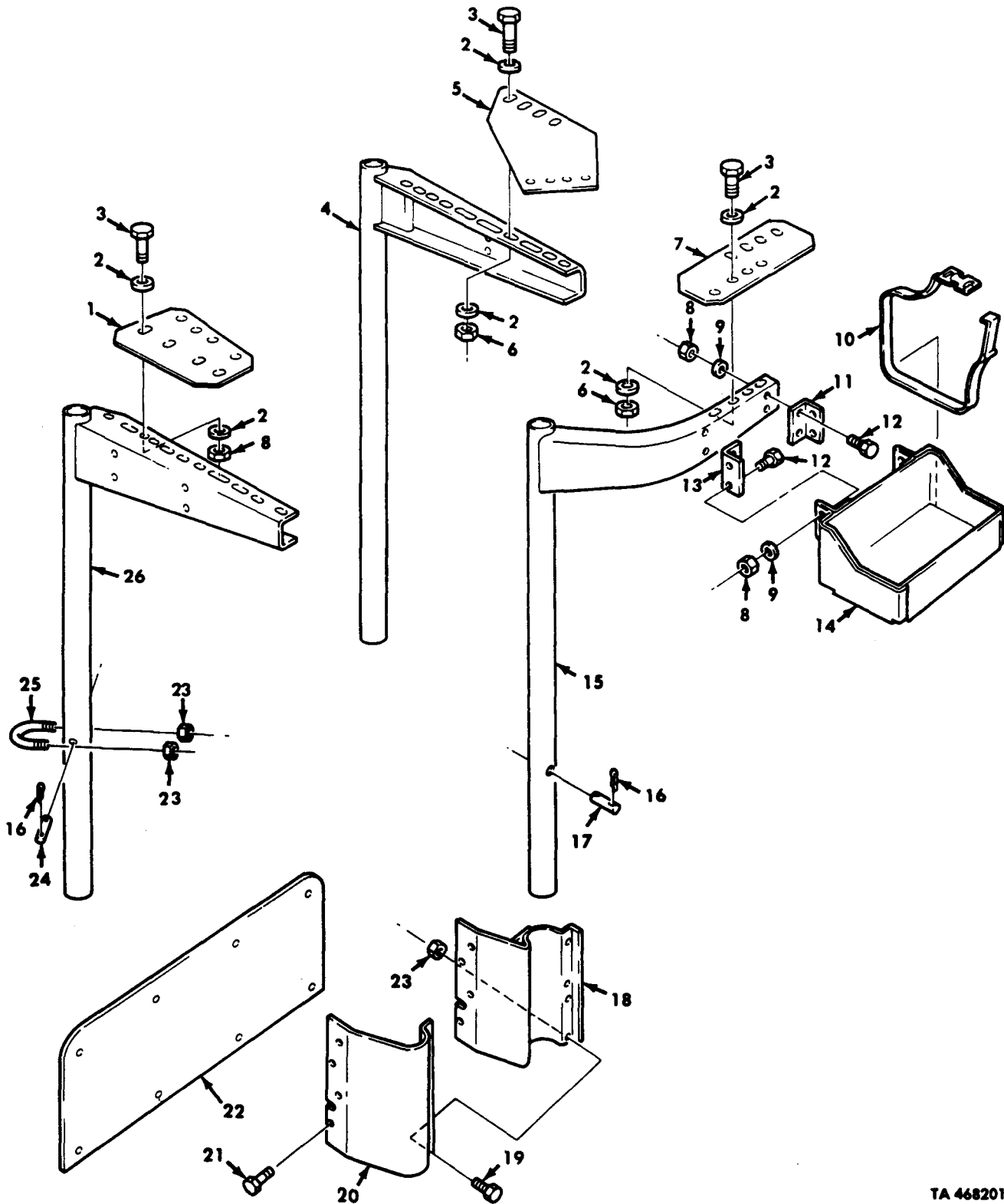

TA 468201

Figure 502. Machine Gun Mounting Kit and Adapter Kit.

(1)	(2)	(3)	(4)	(5)	(6)	(7)	(8)
ILLUS.							QTY
(a)	(b)	SMR	NATIONAL	PART	DESCRIPTION	U/M	INC
FIG.	ITEM	CODE	STOCK	NUMBER	FSCM		IN
NO.	NO.		NUMBER		USABLE ON CODE		UNIT
					GROUP 3307 SPECIAL PURPOSE KITS		
					FIG.502 MACHINE GUN MOUNTING KIT AND		
					ADAPTER KIT		
502	1	KFOZZ		12256397	19207 ADAPTER PART OF KIT P/N 12302600	EA	1
502	2	PAOZZ	5310-00-809-3079	MS27183-19	96906 WASHER,FLAT PART OF KIT P/N 11677311,12302600	EA	48
502	3	PAOZZ	5305-00-719-5238	MS90727-115	96906 SCREW,CAP,HEXAGON PART OF KIT P/N 11677311		
					12302600	EA	24
502	4	KFOZZ		12256402	19207 BRACKET AND POST LEFT REAR PART OF KIT		
					P/N 1167311	EA	1
502	5	KFOZZ		12256398	19207 ADAPTER PART OF KIT P/N 12302600	EA	1
502	6	PAOZZ	5310-00-488-3888	MS51943-40	96906 NUT,SELF-LOCKING PART OF KIT P/N 11677311,		
					12302600	EA	24
502	7	PFOZZ	5340-01-235-9621	12256396	19207 PLATE,MENDING PART OF KIT P/N 12302600	EA	1
502	8	PAOZZ	5310-00-732-0559	MS51968-8	96906 NUT,PLAIN,HEXAGON PART OF KIT P/N 11677311	EA	16
502	9	PAOZZ	5310-00-595-7237	MS35333-42	96906 WASHER,LOCK PART OF KIT P/N 11677311	EA	16
502	10	PAOZZ	5340-00-753-3742	8690471	19204 STRAP,WEBBING PART OF KIT P/N 11677311	EA	4
502	11	KFOZZ		7106057	19207 BRACKET,ANGLE LEFT,PART OF KIT P/N 11677311	EA	2
502	12	PAOZZ	5305-00-269-3234	MS90727-58	96906 SCREW,CAP,HEXAGON PART OF KIT P/N 11677311	EA	16
502	13	KFOZZ		7106058	19207 BRACKET,ANGLE RIGHT,PART OF KIT		
					P/N 11677311	EA	2
502	14	KFOZZ		12251616	19207 TRAY,AMMO BOX PART OF KIT P/N 11677311	EA	2
502	15	KFOZZ		12256395	19207 BRACKET AND POST FRONT RIGHT,PART OF		
					KIT P/N 11677311	EA	1
502	16	PAOZZ	5315-00-842-3004	MS24665-283	96906 PIN,COTTER PART OF KIT P/N 11677311	EA	4
502	17	PAOZZ	5315-00-523-7556	5237556	19204 PIN,STRAIGHT PART OF KIT P/N 11677311	EA	1
502	18	PFOZZ	2510-00-418-0764	7539658	19207 BRACKET,GUN MOUNT PART OF KIT P/N 12302600	EA	1
502	19	PAOZZ	5305-00-719-5219	MS90727-111	96906 SCREW,CAP,HEXAGON PART OF KIT P/N 12302600	EA	2
502	20	PFOZZ	2510-00-753-9659	7539659	19207 BRACKET,GUN MOUNT PART OF KIT P/N 12302600	EA	1
502	21	PAOZZ	5306-01-136-5331	425734	24617 BOLT PART OF KIT P/N 12302600	EA	3
502	22	KFOZZ		12300707	19207 PANEL PART OF KIT P/N 12302600	EA	1
502	23	PAOZZ	5310-00-067-9507	MS51922-37	96906 NUT,SELF-LOCKING PART OF KIT P/N 12302600,		
					16677311	EA	10
502	24	PAOZZ	5315-01-130-5963	11677310	19207 PIN,STRAIGHT PART OF KIT P/N 11677311	EA	1
502	25	PAOZZ	5306-01-130-5994	11609677	19207 U-BOLT PART OF KIT P/N 11677311	EA	4
502	26	KFOZZ		12256399	19207 BRACKET AND POST REAR RIGHT,PART OF KIT		
					P/N 11677311	EA	1
502		PFOZZ	2540-01-130-5769	11677311	19207 KIT,MACHINE GUN MOUNTING	EA	1
502	2				WASHER,FLAT	EA	32
502	3				SCREW,CAP,HEXAGON	EA	16
502	4				BRACKET AND POST	EA	1
502	6				NUT,SELF-LOCKING	EA	16
502	8				NUT,PLAIN,HEXAGON	EA	16
502	9				WASHER,LOCK	EA	16
502	10				STRAP,WEBBING	EA	4
502	11				BRACKET,ANGLE	EA	2
502	12				SCREW,CAP,HEXAGON	EA	16
502	13				BRACKET,ANGLE	EA	2
502	14				TRAY,AMMO BOX	EA	2

(1)	(2)	(3)	(4)	(5)	(6)	(7)	(8)
ILLUS.							QTY
(a)	(b)	SMR	NATIONAL	PART	DESCRIPTION	U/M	INC
FIG.	ITEM	CODE	STOCK	NUMBER	FSCM		IN
NO.	NO.		NUMBER				UNIT
					USABLE ON CODE		
502	15				BRACKET AND POST	EA	1
502	16				PIN, COTTER	EA	4
502	17				PIN, STRAIGHT	EA	1
502	23				NUT, SELF-LOCKING	EA	8
502	24				PIN, STRAIGHT	EA	1
502	25				U-BOLT	EA	4
502	26				BRACKET AND POST	EA	1
502		PFOZZ	2540-01-131-7454	12302600	19207 KIT, ADAPTER	EA	1
502	1				ADAPTER	EA	1
502	2				WASHER, FLAT	EA	16
502	3				SCREW, CAP, HEXAGON	EA	8
502	5				ADAPTER	EA	1
502	6				NUT, SELF-LOCKING	EA	8
502	7				PLATE, MENDING	EA	1
502	18				BRACKET, GUN MOUNT	EA	1
502	19				SCREW, CAP, HEXAGON	EA	2
502	20				BRACKET, GUN MOUNT	EA	1
502	21				BOLT	EA	3
502	22				PANEL	EA	1
502	23				NUT, SELF-LOCKING	EA	2

END OF FIGURE

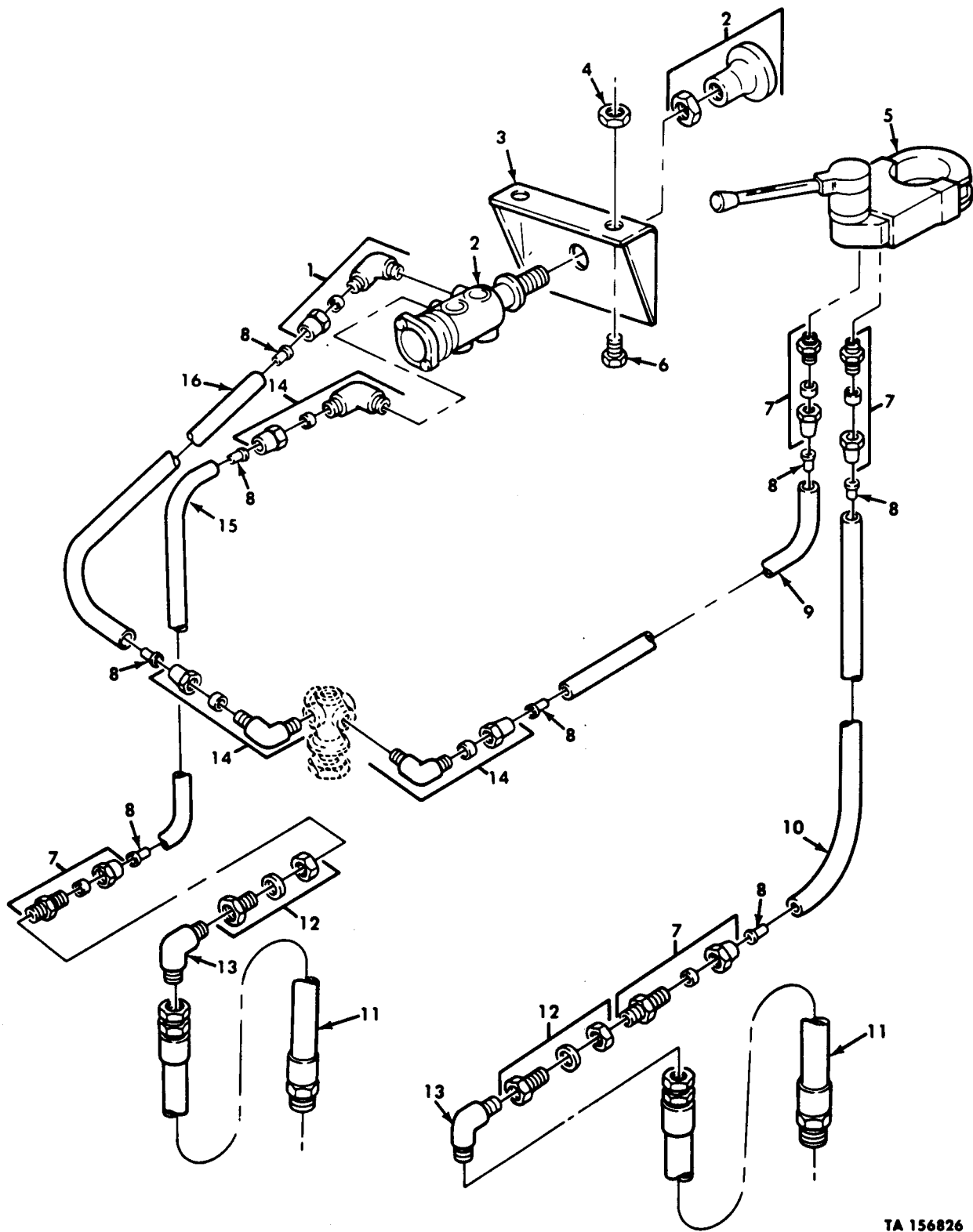

TA 156826

Figure 503. Air Brake Kit, Control Valves, and Lines.

(1) ILLUS. (a) FIG. NO.	(2) (b) ITEM NO.	(3) SMR CODE NATIONAL STOCK NUMBER	(4) PART NUMBER	(5) FSCM	(6) DESCRIPTION USABLE ON CODE	(7) U/M	(8) QTY INC IN UNIT
GROUP 3307 SPECIAL PURPOSE KITS FIG. 503 AIR BRAKE KIT, CONTROL VALVES, AND LINES							
503	1	PAOZZ 4730-00-287-1604	6-2 120202BA	81343	ELBOW PART OF KIT P/N 12256301 UOC:DAA, DAB, DAC, DAD, DAE, DAF, DAJ, DAK, DAQ, DAR, DAV, DAW, DAX, V06, V07, V12, V13, V14, V15, V16, V17, V19, V20, V24, V25, V39	EA	1
503	2	PAOZZ 4810-01-107-9694	11669066	19207	VALVE ASSEMBLY PART OF KIT P/N 12256301 UOC:DAA, DAB, DAC, DAD, DAE, DAF, DAJ, DAK, DAQ, DAR, DAV, DAW, DAX, V06, V07, V12, V13, V14, V15, V16, V17, V19, V20, V24, V25, V39	EA	1
503	3	PAOZZ 5340-01-107-9693	12255848	19207	BRACKET PART OF KIT P/N 12256301 UOC:DAA, DAB, DAC, DAD, DAE, DAF, DAJ, DAK, DAQ, DAR, DAV, DAW, DAX, V06, V07, V12, V13, V14, V15, V16, V17, V19, V20, V24, V25, V39	EA	1
503	4	PAOZZ 5310-00-814-0672	MS51943-36	96906	NUT, SELF-LOCKING PART OF KIT 12256301 UOC:DAA, DAB, DAC, DAD, DAE, DAF, DAJ, DAK, DAQ, DAR, DAV, DAW, DAX, V06, V07, V12, V13, V14, V15, V16, V17, V19, V20, V24, V25, V39	EA	2
503	5	PAOZZ 2530-00-062-9719	11602159	19207	VALVE, ROTARY, DIRECT PART OF KIT P/N 12256301 UOC:DAA, DAB, DAC, DAD, DAE, DAF, DAJ, DAK, DAQ, DAR, DAV, DAW, DAX, V06, V07, V13, V14, V15, V16, V17, V19, V20, V24, V25, V39	EA	1
503	6	PAOZZ 5305-00-269-2803	MS90726-60	96906	SCREW, CAP, HEXAGON PART OF KIT P/N 12256301 UOC:DAA, DAB, DAC, DAD, DAE, DAF, DAJ, DAK, DAQ, DAR, DAV, DAW, DAX, V06, V07, V12, V13, V14, V15, V16, V17, V19, V20, V24, V25, V39	EA	2
503	7	PAOZZ 4730-00-069-1186	MS39179-5	96906	ADAPTER, STRAIGHT PART OF KIT P/N 12256301 UOC:DAA, DAB, DAC, DAD, DAE, DAF, DAJ, DAK, DAQ, DAR, DAV, DAW, DAX, V06, V07, V12, V13, V14, V15, V16, V17, V19, V20, V24, V25, V39,	EA	4
503	8	PAOZZ 4730-01-079-8821	CPR102321-1	19207	INSERT PART OF KIT P/N 12256301 UOC:DAA, DAB, DAC, DAD, DAE, DAF, DAJ, DAK, DAQ, DAR, DAV, DAW, DAX, V06, V07, V12, V13, V14, V15, V16, V17, V19, V20, V24, V25, V39	EA	8
503	9	MOOZZ	CPR104420- 2-34	19207	TUBING MAKE FROM TUBING, P/N 3-4006 UOC:DAA, DAB, DAC, DAD, DAE, DAF, DAJ, DAK, DAQ, DAR, DAV, DAW, DAX, V06, V07, V12, V13, V14, V15, V16, V17, V19, V20, V24, V25, V39	EA	1
503	10	MOOZZ	CPR104420- 2-22	19207	TUBING MAKE FROM TUBING, P/N 3-4006 UOC:DAA, DAB, DAC, DAD, DAE, DAF, DAJ, DAK, DAQ, DAR, DAV, DAW, DAX, V06, V07, V12, V13, V14, V15, V16, V17, V19, V20, V24, V25, V39	EA	1
503	11	PAOZZ 4720-01-107-9939	12256272	19207	HOSE ASSEMBLY PART OF KIT P/N 12256301 UOC:DAA, DAB, DAC, DAD, DAE, DAF, DAJ, DAK, DAQ, DAR, DAV, DAW, DAX, V06, V07, V12, V13, V14, V15, V16, V17, V19, V20, V24, V25, V39	EA	2
503	12	PAOZZ 4730-00-278-6318	8328782	19207	COUPLING, PIPE PART OF KIT P/N 12256301 UOC:DAA, DAB, DAC, DAD, DAE, DAF, DAJ, DAK, DAQ, DAR, DAV, DAW, DAX, V06, V07, V12, V13, V14, V15, V16, V17, V19, V20, V24, V25, V39	EA	2
503	13	PAOZZ 4730-00-812-7999	MS51504-A6	96906	ELBOW PART OF KIT P/N 12256301 UOC:DAA, DAB, DAC, DAD, DAE, DAF, DAJ, DAK, DAQ, DAR, DAV, DAW, DAX, V06, V07, V12, V14, V15, V16, V17, V19, V20, V24, V25, V39	EA	2
503	14	PAOZZ 4730-00-069-1187	6-4 120202BA	81343	ELBOW PART OF KIT P/N 12256301 UOC:DAA, DAB, DAC, DAD, DAE, DAF, DAJ, DAK, DAQ, DAR, DAV, DAW, DAX, V06, V07, V12, V13, V14, V15, V16, V17, V19, V20, V24, V25, V39	EA	3

(1) ILLUS.	(2)	(3)	(4)	(5)	(6)	(7)	(8)
(a) FIG. NO.	(b) ITEM NO.	SMR CODE	NATIONAL STOCK NUMBER	PART NUMBER	FSCM	DESCRIPTION USABLE ON CODE	U/M INC IN UNIT
503	15	MOOZZ		CPR104420- 2-7	19207	TUBING MAKE FROM TUBING,P/N 3-4006 UOC:DAA,DAB,DAC,DAD,DAE,DAF,DAJ,DAK,DAQ, DAR,DAV,DAW,DAX,V06,V07,V12,V13,V14,V15, V16,V17,V19,V20,V24,V25,V39	EA 1
503	16	MOOZZ		CPR104420- 2-26	19207	TUBING MAKE FROM TUBING,P/N 3-4006	EA 1

END OF FIGURE

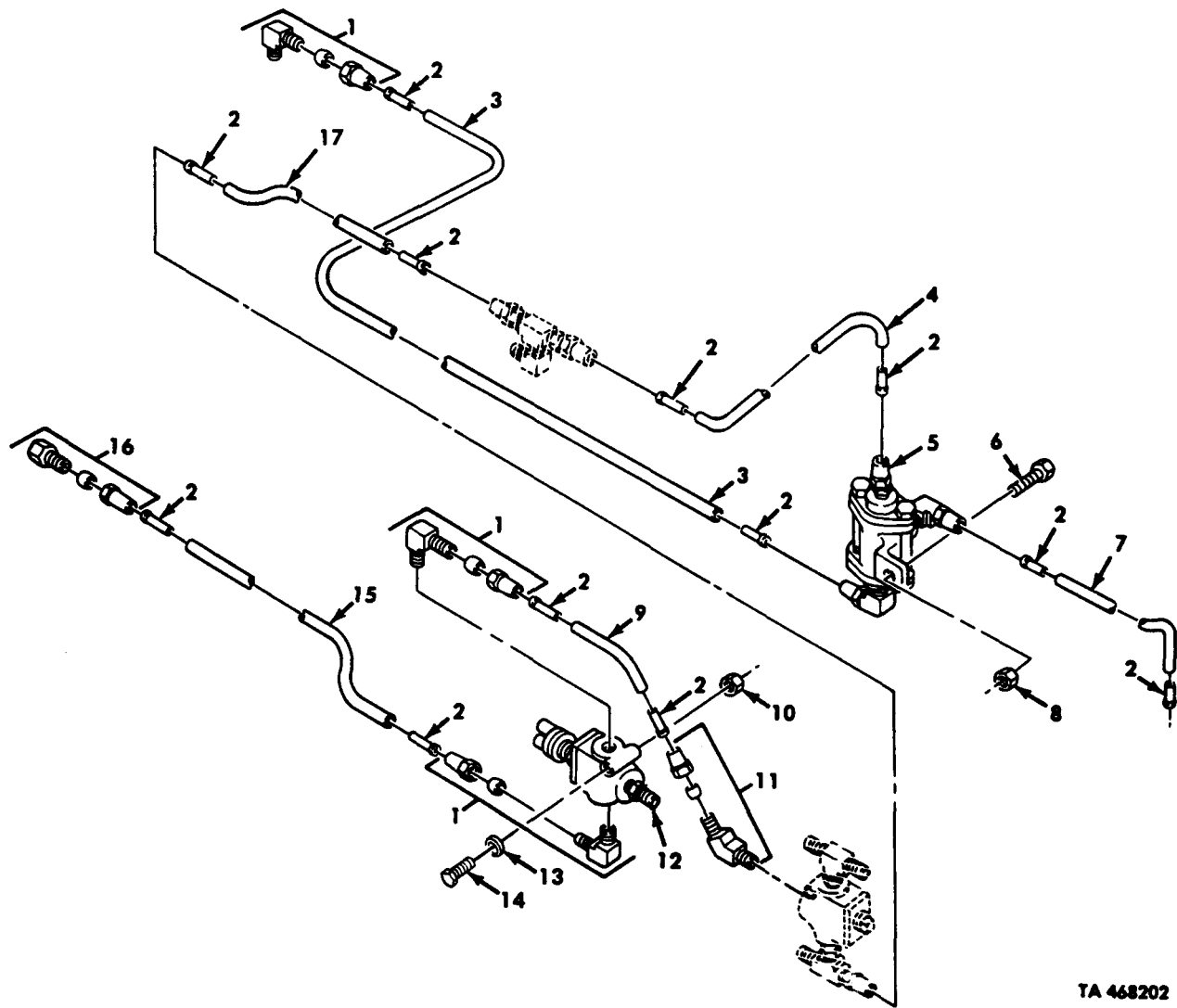

TA 468202

Figure 504. Air Brake Kit, Air Lines, and Doublecheck Valves.

(1) ILLUS. (a) FIG. NO.	(b) ITEM NO.	(2) SMR CODE	(3) NATIONAL STOCK NUMBER	(4) PART NUMBER	(5) FSCM	(6) DESCRIPTION USABLE ON CODE	(7) U/M	(8) QTY INC IN UNIT
GROUP 3307 SPECIAL PURPOSE KITS								
FIG.504 AIR BRAKE KIT,AIR LINES,AND DOUBLECHECK VALVES								
504	1	PAOZZ	4730-00-143-9282	MS39182-8	96906	ELBOW PART OF KIT P/N 12256301 UOC:DAA,DAB,DAC,DAD,DAE,DAF,DAJ,DAK,DAQ, DAR,DAV,DAW,DAX,V06,V07,V12,V13,V14,V15, V16,V17,V19,V20,V24,V25,V39	EA	2
504	2	PAOZZ	4730-01-079-8821	CPR102321-1	19207	INSERT PART OF KIT P/N 12256301 UOC:DAA,DAB,DAC,DAD,DAE,DAF,DAJ,DAK,DAQ, DAR,DAV,DAW,DAX,V06,V07,V12,V13,V14,V15, V16,V17,V19,V20,V24,V25,V39	EA	12
504	3	MOOZZ		CPR104420- 2-268	19207	TUBING MAKE FROM TUBING,P/N 3-4006 UOC:DAA,DAB,DAC,DAD,DAE,DAF,DAJ,DAK,DAQ, DAR,DAV,DAW,DAX,V06,V07,V12,V13,V14,V15, V16,V17,V19,V20,V24,V25,V39	EA	1
504	4	MOOZZ		CPR104420- 2-90	19207	TUBING MAKE FROM TUBING,P/N 3-4006 UOC:DAA,DAB,DAC,DAD,DAE,DAF,DAJ,DAK,DAQ, DAR,DAV,DAW,DAX,V06,V07,V12,V13,V14,V15, V16,V17,V19,V20,V24,V25,V39	EA	1
504	5	PAOZZ	4820-00-409-8935	5340153	19207	VALVE,SHUTTLE PART OF KIT P/N 12256301 UOC:DAA,DAB,DAC,DAD,DAE,DAF,DAJ,DAK,DAQ, DAR,DAV,DAW,DAX,V06,V07,V12,V13,V14,V15, V16,V17,V19,V20,V24,V25,V39	EA	1
504	6	PAOZZ	5306-00-225-9089	MS90726-34	96906	BOLT,MACHINE PART OF KIT P/N 12256301 UOC:DAA,DAB,DAC,DAD,DAE,DAF,DAJ,DAK,DAQ, DAR,DAV,DAW,DAX,V06,V07,V12,V13,V14,V15, V16,V17,V19,V20,V24,V25,V39	EA	1
504	7	MOOZZ		CPR104420- 2-63	19207	TUBING MAKE FROM TUBING,P/N 3-4006 UOC:DAA,DAB,DAC,DAD,DAE,DAF,DAJ,DAK,DAQ, DAR,DAV,DAW,DAX,V06,V07,V12,V13,V14,V15, V16,V17,V19,V20,V24,V25,V39	EA	1
504	8	PAOZZ	5310-00-241-6658	MS51943-34	96906	NUT,SELF-LOCKING PART OF KIT P/N 12256301 UOC:DAA,DAB,DAC,DAD,DAE,DAF,DAJ,DAK,DAQ, DAR,DAV,DAW,DAX,V06,V07,V12,V13,V14,V15, V16,V17,V19,V20,V24,V25,V39	EA	1
504	9	MOOZZ		CPR104420- 2-9	19207	TUBING MAKE FROM TUBING,P/N 3-4006 UOC:DAA,DAB,DAC,DAD,DAE,DAF,DAJ,DAK,DAQ, DAR,DAV,DAW,DAX,V06,V07,V12,V13,V14,V15, V16,V17,V19,V20,V24,V25,V39	EA	1
504	10	PAOZZ	5310-00-814-0672	MS51943-36	96906	NUT,SELF-LOCKING PART OF KIT P/N 12256301 UOC:DAA,DAB,DAC,DAD,DAE,DAF,DAJ,DAK,DAQ, DAR,DAV,DAW,DAX,V06,V07,V12,V13,V14,V15, V16,V17,V19,V20,V24,V25,V39	EA	1
504	11	PAOZZ	4730-00-289-0155	6-6 120202BA	81343	ELBOW PART OF KIT P/N 12256301 UOC:DAA,DAB,DAC,DAD,DAE,DAF,DAJ,DAK,DAQ, DAR,DAV,DAW,DAX,V06,V07,V12,V13,V14,V15, V16,V17,V19,V20,V24,V25,V39	EA	1
504	12	PAOZZ	4820-01-109-5983	278614	06853	VALVE,SHUTTLE PART OF KIT P/N 12256301 UOC:DAA,DAB,DAC,DAD,DAE,DAF,DAJ,DAK,DAQ, DAR,DAV,DAW,DAX,V06,V07,V12,V13,V14,V15, V16,V17,V19,V20,V24,V25,V39	EA	1
504	13	PAOZZ	5310-00-809-3078	MS27183-11	96906	WASHER,FLAT UOC:DAA,DAB,DAC,DAD,DAE,DAF,DAJ,DAK,DAQ, DAR,DAV,DAW,DAX,V06,V07,V12,V13,V14,V15, V16,V17,V19,V20,V24,V25,V39	EA	1
504	143	PAOZZ	5306-00-051-4077	MS90727-35	96906	BOLT,MACHINE PART OF KIT P/N 12256301 UOC:DAA,DAB,DAC,DAD,DAE,DAF,DAJ,DAK,DAQ, DAR,DAV,DAW,DAX,V06,V07,V12,V13,V14,V15, V16,V17,V19,V20,V24,V25,V39	EA	1

(1) ILLUS.	(2)	(3)	(4)	(5)	(6)	(7)	(8)
(a) FIG. NO.	(b) ITEM NO.	SMR CODE	NATIONAL STOCK NUMBER	PART NUMBER	FSCM	DESCRIPTION USABLE ON CODE	U/M INC IN UNIT
504	15	MOOZZ		CPR104420- 2-70	19207	TUBING MAKE FROM TUBING,P/N 3-4006 UOC:DAA,DAB,DAC,DAD,DAE,DAF,DAJ,DAK,DAQ, DAR,DAV,DAW,DAX,V06,V07,V12,V13,V14,V15, V16,V17,V19,V20,V24,V25,V39	EA 1
504	16	PAOZZ	4730-00-277-8770	MS39181-4	96906	ADAPTER,STRAIGHT PART OF KIT P/N 12256301 UOC:DAA,DAB,DAC,DAD,DAE,DAF,DAJ,DAK,DAQ, DAR,DAV,DAW,DAX,V06,V07,V12,V13,V14,V15, V16,V17,V19,V20,V24,V25,V39	EA 1
504	17	MOOZZ		CPR104420- 2-220	19207	TUBING MAKE FROM TUBING,P/N 3-4006 UOC:DAA,DAB,DAC,DAD,DAE,DAF,DAJ,DAK,DAQ, DAR,DAV,DAW,DAX,V06,V07,V12,V13,V14,V15, V16,V17,V19,V20,V24,V25,V39	EA 1

END OF FIGURE

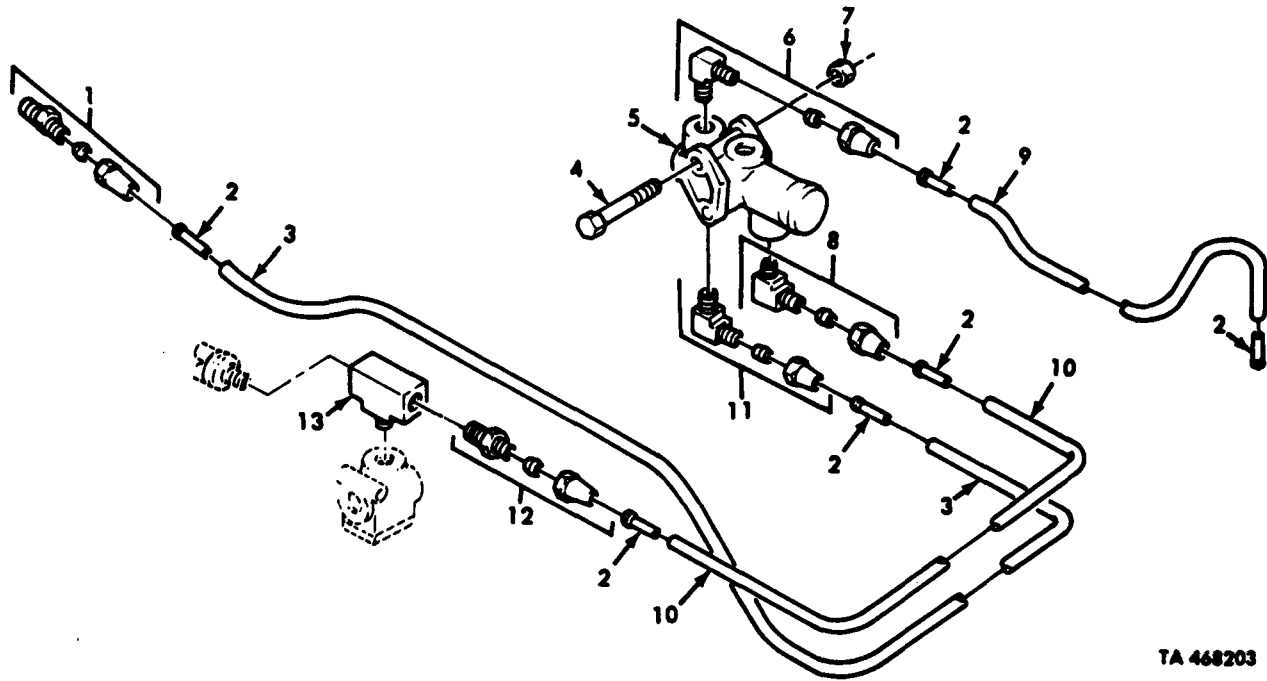

TA 468203

Figure 505. Air Brake Kit, Air Lines, and Tractor Protection Valve.

(1) ILLUS. (a) FIG. NO.	(b) ITEM NO.	(2) SMR CODE	(3) NATIONAL STOCK NUMBER	(4) PART NUMBER	(5) FSCM	(6) DESCRIPTION USABLE ON CODE	(7) U/M	(8) QTY INC IN UNIT
GROUP 3307 SPECIAL PURPOSE KITS								
FIG.505 AIR BRAKE KIT,AIR LINES,AND TRACTOR PROTECTION VALVE								
505	1	PAOZZ	4730-00-277-8770	MS39181-4	96906	ADAPTER,STRAIGHT PART OF KIT P/N 12256301 UOC:DAA,DAB,DAC,DAD,DAE,DAF,DAJ,DAK,DAQ, DAR,DAV,DAW,DAX,V06,V07,V12,V13,V14,V15, V16,V17,V19,V20,V24,V25,V39	EA	1
505	2	PAOZZ	4730-01-079-8821	CPR102321-1	19207	INSERT PART OF KIT P/N 12256301 UOC:DAA,DAB,DAC,DAD,DAE,DAF,DAJ,DAK,DAQ, DAR,DAV,DAW,DAX,V06,V07,V12,V13,V14,V15, V16,V17,V19,V20,V24,V25,V39	EA	6
505	3	MOOZZ		CPR104420- 2-130	19207	TUBING MAKE FROM TUBING,P/N 3-4006 UOC:DAA,DAB,DAC,DAD,DAE,DAF,DAJ,DAK,DAQ, DAR,DAV,DAW,DAX,V06,V07,V12,V13,V14,V15, V16,V17,V19,V20,V24,V25,V39	EA	1
505	4	PAOZZ	5306-00-255-9100	MS90726-45	96906	BOLT,MACHINE PART OF KIT P/N 12256301 UOC:DAA,DAB,DAC,DAD,DAE,DAF,DAJ,DAK,DAQ, DAR,DAV,DAW,DAX,V06,V07,V12,V13,V14,V15, V16,V17,V19,V20,V24,V25,V39	EA	2
505	5	PAOZZ	4820-00-436-3033	279000	06853	VALVE,AIR PART OF KIT P/N 12256301 UOC:DAA,DAB,DAC,DAD,DAE,DAF,DAJ,DAK,DAQ, DAR,DAV,DAW,DAX,V06,V07,V12,V13,V14,V15, V16,V17,V19,V20,V24,V25,V39	EA	1
505	6	PAOZZ	4730-00-143-9282	MS39182-8	96906	ELBOW PART OF KIT P/N 12256301 UOC:DAA,DAB,DAC,DAD,DAE,DAF,DAJ,DAK,DAQ, DAR,DAV,DAW,DAX,V06,V07,V12,V13,V14,V15, V16,V17,V19,V20,V24,V25,V39	EA	1
505	7	PAOZZ	5310-00-241-6658	MS51943-34	96906	NUT,SELF-LOCKING PART OF KIT P/N 12256301 UOC:DAA,DAB,DAC,DAD,DAE,DAF,DAJ,DAK,DAQ, DAR,DAV,DAW,DAX,V06,V07,V12,V14,V15, V16,V17,V19,V20,V24,V25,V39	EA	2
505	8	PAOZZ	4730-00-289-0155	6-6 120202BA	81343	ELBOW PART OF KIT P/N 12256301 UOC:DAA,DAB,DAC,DAD,DAE,DAF,DAJ,DAK,DAQ, DAR,DAV,DAW,DAX,V06,V07,V12,V13,V14,V15, V16,V17,V19,V20,V24,V25,V39	EA	1
505	9	MOOZZ		CPR104420- 2-230	19207	TUBING MAKE FROM TUBING,P/N 3-4006 UOC:DAA,DAB,DAC,DAD,DAE,DAF,DAJ,DAK,DAQ, DAR,DAV,DAW,DAX,V06,V07,V12,V13,V14,V15, V16,V17,V19,V20,V24,V25,V39	EA	1
505	10	MOOZZ		CPR104420- 2-53	19207	TUBING MAKE FROM TUBING,P/N 3-4006 UOC:DAA DAB,DAC,DAD,DAE,DAF,DAJ,DAK,DAQ, DAR,DAV,DAW,DAX,V06,V07,V12,V13,V14,V15, V16,V17,V19,V20,V24,V25,V39	EA	1
505	11	PAOZZ	4730-00-069-1187	6-4 120202BA (LONG NUT)	81343	ELBOW PART OF KIT P/N 12256301 UOC:DAA,DAB,DAC,DAD,DAE,DAF,DAJ,DAK,DAQ, DAR,DAV,DAW,DAX,V06,V07,V12,V13,V14,V15, V16,V17,V19,V20,V24,V25,V39	EA	1
505	12	PAOZZ	4730-00-837-1177	6-8 120102BA	81343	ADAPTER,STRAIGHT PART OF P/N 12256301 UOC:DAA,DAB,DAC,DAD,DAE,DAF,DAJ,DAK,DAQ, DAR,DAV,DAW,DAX,V06,V07,V12,V13,V14,V15, V16,V17,V19,V20,V24,V25,V39	EA	1
505	13	PAOZZ	4730-01-233-8998	11648498	19207	TEE,PIPE PART OF KIT P/N 12256301 UOC:DAA,DAB,DAC,DAD,DAE,DAF,DAJ,DAK,DAQ, DAR,DAV,DAW,DAX,V06,V07,V12,V13,V14,V15, V16,V17,V19,V20,V24,V25,V39	EA	1
505		PAOZZ	2530-01-114-7764	12256301	19207	KIT,AIR BRAKE TRAILER TOWING UOC:DAA,DAB,DAC,DAD,DAE,DAF,DAJ,DAK,DAQ, DAR,DAV,DAW,DAX,V06,V07,V12,V13,V14,V15, V16,V17,V19,V20,V24,V25,V39	EA	1

(1)	(2)	(3)	(4)	(5)	(6)	(7)	(8)
ILLUS.							QTY
(a)	(b)	SMR	NATIONAL	PART	DESCRIPTION	U/M	INC
FIG.	ITEM	CODE	STOCK	NUMBER			IN
NO.	NO.		NUMBER	FSCM	USABLE ON CODE		UNIT
503	1				ELBOW	EA	1
503	2				VALVE ASSEMBLY	EA	1
503	3				BRACKET	EA	1
503	4				NUT, SELF-LOCKING	EA	12
503	5				VALVE, ROTARY, DIRECT	EA	1
503	6				SCREW, CAP, HEXAGON	EA	2
503	7				ADAPTER, STRAIGHT	EA	4
503	8				INSERT	EA	8
503	11				HOSE ASSEMBLY	EA	2
503	12				COUPLING, PIPE	EA	2
503	13				ELBOW	EA	2
503	14				ELBOW	EA	3
504	1				ELBOW	EA	2
504	2				INSERT	EA	12
504	5				VALVE, SHUTTLE	EA	1
504	6				BOLT, MACHINE	EA	1
504	8				NUT, SELF-LOCKING	EA	1
504	10				NUT, SELF-LOCKING	EA	1
504	11				ELBOW	EA	1
504	12				VALVE, SHUTTLE	EA	1
504	13				WASHER, FLAT	EA	1
504	14				BOLT, MACHINE	EA	1
504	16				ADAPTER, STRAIGHT	EA	1
505	1				ADAPTER, STRAIGHT	EA	1
505	2				INSERT	EA	6
505	4				BOLT, MACHINE	EA	2
505	5				VALVE, AIR	EA	1
505	6				ELBOW	EA	1
505	7				NUT, SELF-LOCKING	EA	2
505	8				ELBOW	EA	1
505	11				ELBOW	EA	1
505	12				ADAPTER, STRAIGHT	EA	1
505	13				TEE, PIPE	EA	1

END OF FIGURE

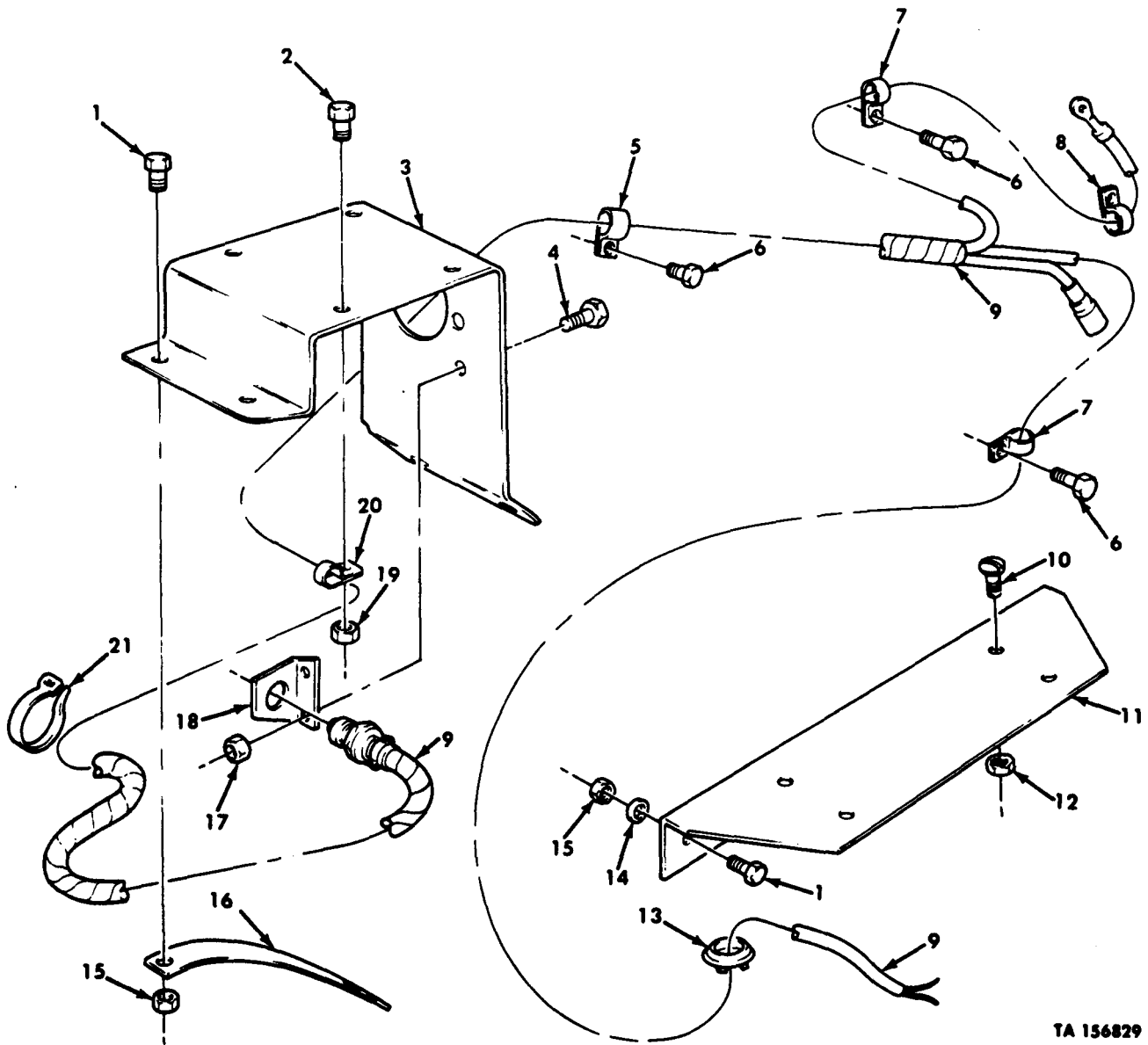

TA 156829

Figure 506. Chemical Agent Alarm Mounting Kit.

(1)	(2)	(3)	(4)	(5)	(6)	(7)	(8)
ILLUS.							QTY
(a)	(b)	SMR	NATIONAL	PART	DESCRIPTION	U/M	INC
FIG.	ITEM	CODE	STOCK	NUMBER	FSCM		IN
NO.	NO.		NUMBER				UNIT
GROUP 3307 SPECIAL PURPOSE KITS							
FIG.506 CHEMICAL AGENT ALARM MOUNTING KIT							
506	1	PAOZZ	5306-00-050-1238	MS90727-32	96906	BOLT,MACHINE PART OF KIT P/N 12256442	EA 6
506	2	PAOZZ	5305-00-068-0512	MS90727-4	96906	SCREW,CAP,HEXAGON PART OF KIT P/N 112256442	EA 4
506	3	PFOZZ	2590-01-096-5022	12256391	19207	SUPPORT PART OF KIT P/N 12256442	EA 1
506	4	PAOZZ	5305-00-068-0513	MS90727-6	96906	SCREW,CAP,HEXAGON PART OF KIT P/N 12256442	EA 2
506	5	PAOZZ	5340-00-764-7051	MS21333-69	96906	CLAMP,LOOP PART OF KIT P/N 12256442	EA 3
506	6	PAOZZ	5305-00-855-0957	MS24629-46	96906	SCREW,TAPPING PART OF KIT P/N 12256442	EA 5
506	7	PAOZZ	5340-00-079-7837	MS21333-67	96906	CLAMP,LOOP PART OF KIT P/N 12256442	EA 2
506	8	PAOZZ	5340-00-057-3025	MS21333-108	96906	CLAMP,LOOP PART OF KIT P/N 12256442	EA 1
506	9	PFOZZ	2920-01-095-8341	12257123	19207	CABLE ASSEMBLY PART OF KIT P/N 12256442	EA 1
506	10	PAOZZ	5305-00-989-7434	MS35207-263	96906	SCREW,MACHINE PART OF KIT P/N 12256442	EA 4
506	11	PFOZZ	5340-01-095-8289	12257122	19207	BRACKET PART OF KIT P/N 12256442	EA 1
506	12	PAOZZ	5310-00-807-1467	MS21042-3	96906	NUT,SELF-LOCKING PART OF KIT P/N 12256442	EA 4
506	13	PAOZZ	5325-00-737-3246	3104	70797	GROMMET PART OF KIT P/N 12256442	EA 1
506	14	PAOZZ	5310-00-809-3078	MS27183-11	96906	WASHER,FLAT PART OF KIT P/N 12256442	EA 2
506	15	PAOZZ	5310-00-241-6658	MS51943-34	96906	NUT,SELF-LOCKING PART OF KIT P/N 12256442	EA 6
506	16	PFOZZ	5340-01-096-3494	12256390	19207	STRAP,RETAINING PART OF KIT P/N 12256442	EA 1
506	17	PAOZZ	5310-00-935-9022	MS51943-32	96906	NUT,SELF-LOCKING PART OF KIT P/N 12256442	EA 2
506	18	PFOZZ	5340-01-104-3827	11609734	19207	BRACKET,ANGLE PART OF KIT P/N 12256442	EA 1
506	19	PAOZZ	5310-00-959-7600	MS51922-5	96906	NUT,SELF-LOCKING PART OF KIT P/N 12256442	EA 4
506	20	PAOZZ	5340-00-057-3037	MS21333-111	96906	CLAMP,LOOP PART OF KIT P/N 12256442	EA 1
506	21	PAOZZ	5975-00-074-2072	MS3367-1-9	96906	STRAP,TIEDOWN PART OF KIT P/N 12256442	EA 1
506		PFOZZ	6665-01-095-8285	12256442	19207	KIT,CHEMICAL AGENT ALARM MOUNTING	EA 1
506	1					BOLT,MACHINE	EA 6
506	2					SCREW,CAP,HEXAGON	EA 4
506	3					SUPPORT	EA 1
506	4					SCREW,CAP,HEXAGON	EA 2
506	5					CLAMP,LOOP	EA 3
506	6					SCREW,TAPPING	EA 5
506	7					CLAMP,LOOP	EA 2
506	8					CLAMP,LOOP	EA 1
506	9					CABLE ASSEMBLY	EA 1
506	10					SCREW,MACHINE	EA 4
506	11					BRACKET	EA 1
506	12					NUT,SELF-LOCKING	EA 4
506	13					GROMMET	EA 1
506	14					WASHER,FLAT	EA 2
506	15					NUT,SELF-LOCKING	EA 6
506	16					STRAP,RETAINING	EA 1
506	17					NUT,SELF-LOCKING	EA 2
506	18					BRACKET,ANGLE	EA 1
506	19					NUT,SELF-LOCKING	EA 4
506	20					CLAMP,LOOP	EA 1
506	21					STRAP,TIEDOWN	EA 1

END OF FIGURE

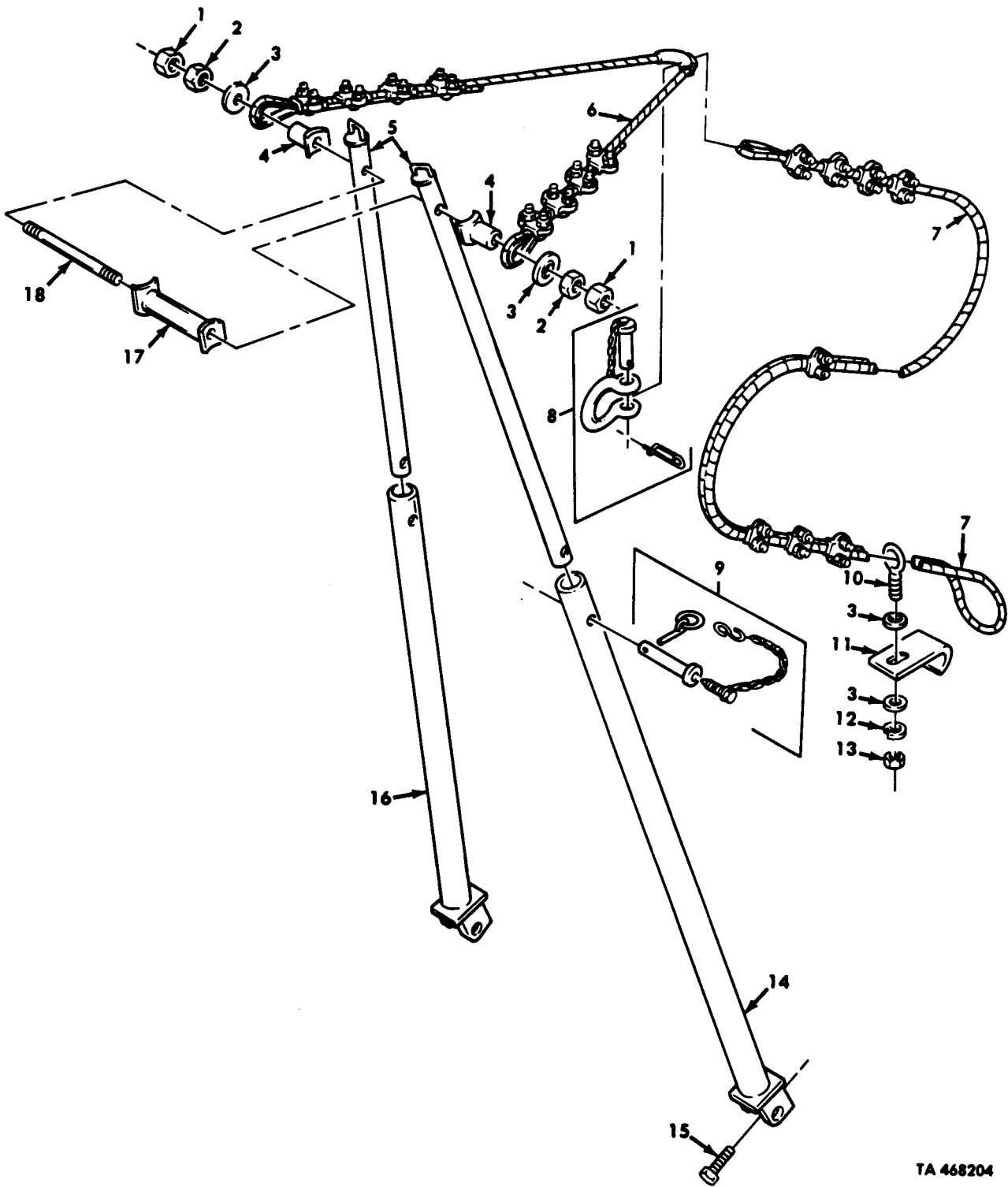

TA 468204

Figure 507 A-Frame Components Kit.

(1)	(2)	(3)	(4)	(5)	(6)	(7)	(8)
ILLUS.							QTY
(a)	(b)	SMR	NATIONAL	PART	DESCRIPTION	U/M	INC
FIG.	ITEM	CODE	STOCK	NUMBER	FSCM		IN
NO.	NO.		NUMBER				UNIT
GROUP 3307 SPECIAL PURPOSE KITS							
FIG.507 A-FRAME COMPONENTS KIT							
507	1	PAOZZ	5310-00-851-2677	MS35691-49	96906	NUT,PLAIN,HEXAGON PART OF KIT P/N 8390117 UOC:DAB,DAD,DAH,DAX,V12,V14,V16,V21	EA 2
507	1	PAOZZ	5310-00-891-3426	MS35691-73	96906	NUT,PLAIN,HEXAGON PART OF KIT P/N 8390117 UOC:DAB,DAD,DAH,DAX,V12,V14,V16,V21	EA 2
507	3	PAOZZ	5310-00-982-6562	MS27183-28	96906	WASHER,FLAT PART OF KIT P/N 8390117 UOC:DAB,DAD,DAH,DAX,V12,V14,V16,V21	EA 4
507	4	KFOZZ		8338087	19207	TUBE ASSEMBLY PART OF KIT P/N 8390117 UOC:DAB,DAD,DAH,DAX,V12,V14,V16,V21	EA 2
507	5	KFOZZ		8337103	19207	TUBE ASSEMBLY PART OF KIT P/N 8390117 UOC:DAB,DAD,DAH,DAX,V12,V14,V16,V21	EA 2
507	6	KFOZZ		8668879	19207	HARNESSE ASSEMBLY PART OF KIT P/N 8390117 UOC:DAB,DAD,DAH,DAX,V12,V14,V16,V21	EA 1
507	7	KFOZZ		8668878	19207	CABLE ASSEMBLY PART OF KIT P/N 8390117 UOC:DAB,DAD,DAH,DAX,V12,V14,V16,V21	EA 1
507	8	KFOZZ		7357965	19207	SHACKLE ASSEMBLY PART OF KIT P/N 8390117 UOC:DAB,DAD,DAH,DAX,V12,V14,V16,V21	EA 1
507	9	PAOZZ	4910-00-624-0058	7551074	19204	PIN,ASSEMBLY PART OF KIT P/N 8390117 UOC:DAB,DAD,DAH,DAX,V12,V14,V16,V21	EA 2
507	10	PAOZZ	5306-00-050-0347	MS51937-5	96906	BOLT,EYE PART OF KIT P/N 8390117 UOC:DAB,DAD,DAH,DAX,V12,V14,V16,V21	EA 1
507	11	KFOZZ		8689233	19207	PLATE PART OF KIT P/N 8390117 UOC:DAB,DAD,DAH,DAX,V12,V14,V16,V21	EA 1
507	12	PAOZZ	5310-00-584-5272	MS35338-48	96906	WASHER,LOCK PART OF KIT P/N 8390117 UOC:DAB,DAD,DAH,DAX,V12,V14,V16,V21	EA 1
507	13	PAOZZ	5310-01-070-2105	MS51967-14	96906	NUT,PLAIN,HEXAGON PART OF KIT P/N 8390117 UOC:DAB,DAD,DAH,DAX,V12,V14,V16,V21	EA 1
507	14	KFOZZ		8337176	19207	LEG ASSEMBLY PART OF KIT P/N 8390117 UOC:DAB,DAD,DAH,DAX,V12,V14,V16,V21	EA 1
507	15	PAOZZ	5305-01-133-5811	110093	21450	SETSCREW PART OF KIT P/N 8390117 UOC:DAB,DAD,DAH,DAX,V12,V14,V16,V21	EA 2
507	16	KFOZZ		8337175	19207	LEG ASSEMBLY PART OF KIT P/N 8390117 UOC:DAB,DAD,DAH,DAX,V12,V14,V16,V21	EA 1
507	17	PAOZZ	2590-00-095-1484	8337078	19207	SPREADER,A-FRAME PART OF KIT P/N 8390117 UOC:DAB,DAD,DAH,DAX,V12,V14,V16,V21	EA 1
507	18	PAOZZ	5306-00-218-1773	8337079	19207	ROD,THREADED END PART OF KIT P/N 8390117 UOC:DAB,DAD,DAH,DAX,V12,V14,V16,V21	EA 1
507		PFOZZ	2590-00-600-9035	8390117	19207	KIT,A-FRAME MOUNTING UOC:DAB,DAD,DAH,DAX,V12,V14,V16,V21	EA 1
507	1					NUT,PLAIN,HEXAGON	EA 2
507	2					NUT,PLAIN,HEXAGON	EA 2
507	3					WASHER,FLAT	EA 4
507	4					TUBE ASSEMBLY	EA 2
507	5					TUBE ASSEMBLY	EA 2
507	6					HARNESSE ASSEMBLY	EA 1
507	7					CABLE ASSEMBLY	EA 1
507	8					SHACKLE ASSEMBLY	EA 1
507	9					PIN,ASSEMBLY	EA 2
507	10					BOLT,EYE	EA 1
507	11					PLATE	EA 1

(1)	(2)	(3)	(4)	(5)	(6)	(7)	(8)
ILLUS.							QTY
(a)	(b)	SMR	NATIONAL	PART	DESCRIPTION	U/M	INC
FIG.	ITEM	CODE	STOCK	NUMBER	FSCM		IN
NO.	NO.		NUMBER				UNIT
					USABLE ON CODE		
507	12				WASHER, LOCK	EA	1
507	13				NUT, PLAIN, HEXAGON	EA	1
507	14				LEG ASSEMBLY	EA	1
507	15				SETSCREW	EA	2
507	16				LEG ASSEMBLY	EA	1
507	17				SPREADER, A-FRAME	EA	1
507	18				ROD, THREADED END	EA	1
END OF FIGURE							

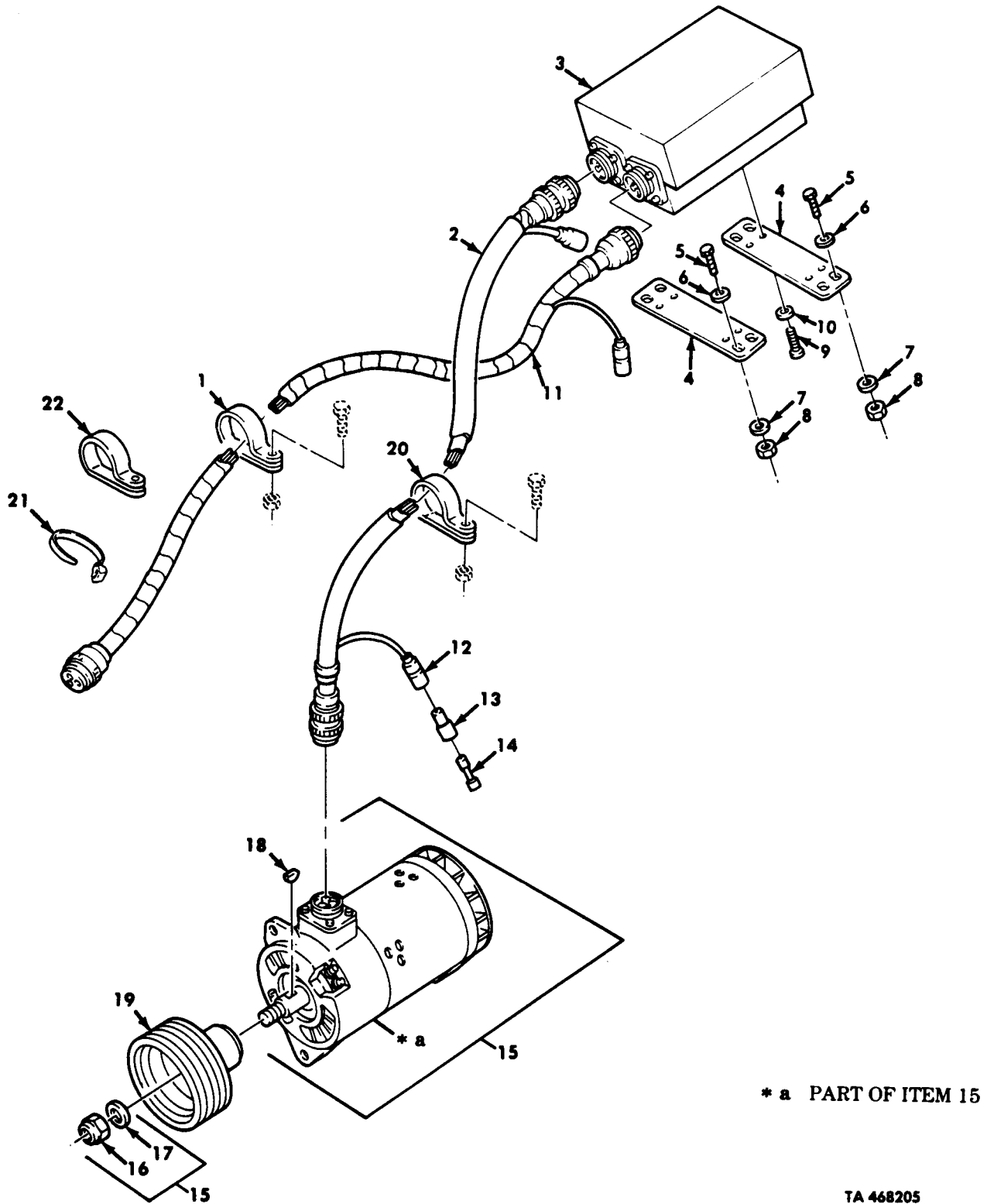
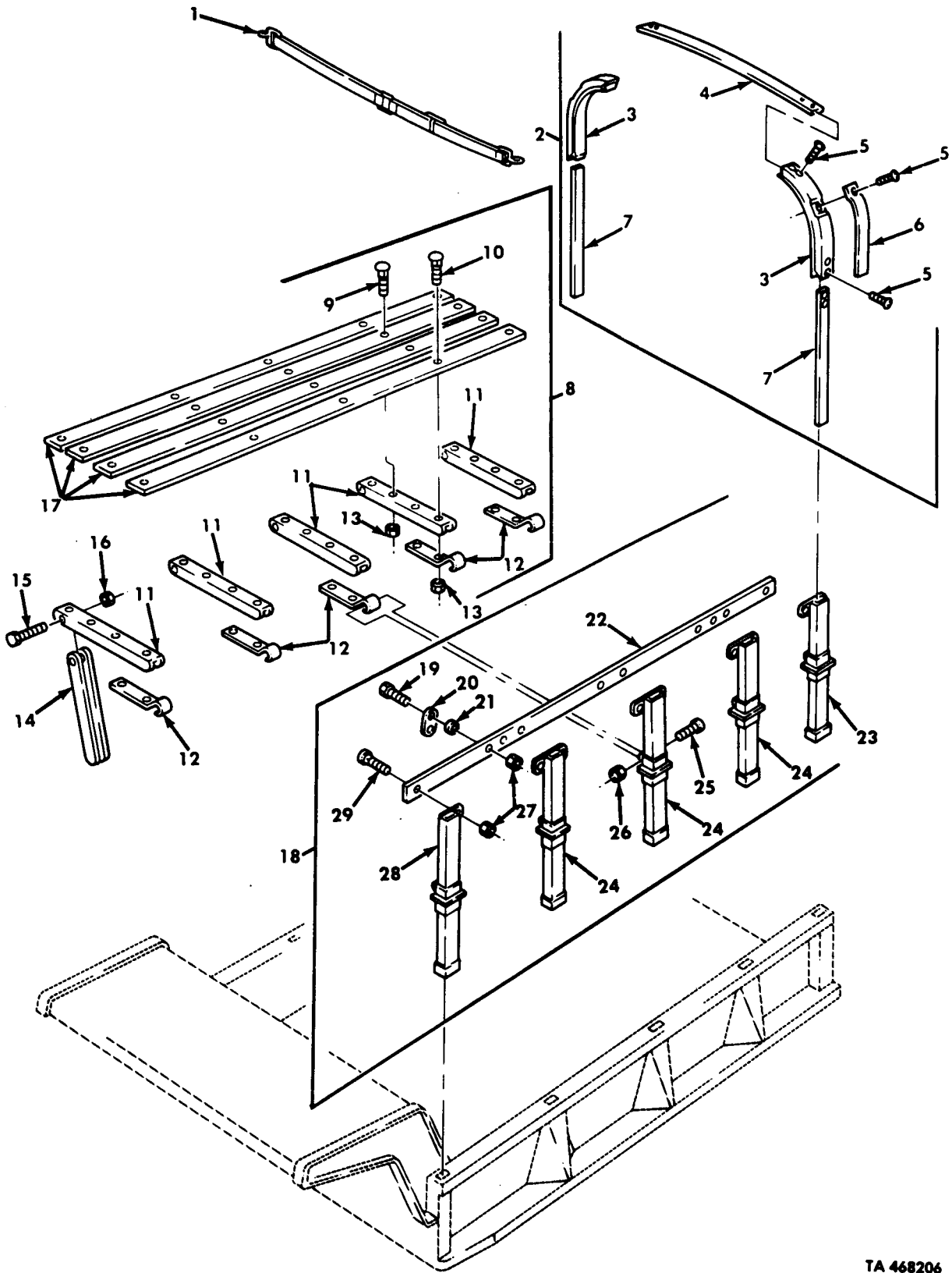

Figure 508. Alternator Kit, 60 to 100 AMP.

TA 468205

(1)	(2)	(3)	(4)	(5)	(6)	(7)	(8)
ILLUS.							QTY
(a)	(b)	SMR	NATIONAL	PART	DESCRIPTION	U/M	INC
FIG.	ITEM	CODE	STOCK	NUMBER	FSCM		IN
NO.	NO.		NUMBER				UNIT
GROUP 3307 SPECIAL PURPOSE KITS							
FIG.508 ALTERNATOR KIT,60 TO 100 AMP							
508	1	PAOZZ	5340-00-764-7052	MS21333-116	96906	CLAMP,LOOP PART OF KIT P/N 12277359	EA 1
508	2	PFOZZ	2920-01-131-2053	12277356	19207	CABLE ASSEMBLY PART OF KIT P/N 12277359	EA 1
508	3	PFOZZ	2920-00-900-7993	10947439	19207	REGULATOR PART OF KIT P/N 12277359	EA 1
508	4	PFOZZ	2510-01-194-9885	11623670-1	19207	PLATE,REINFORCEMENTT PART OF KIT P/N 12277359	EA 2
508	5	PAOZZ	5305-00-267-8953	MS90727-5	96906	SCREW,CAP,HEXAGON PART OF KIT P/N 12277359	EA 4
508	6	PAOZZ	5310-00-528-7638	5287638	19207	WASHER,FLAT PART OF KIT P/N 12277359	EA 4
508	7	PAOZZ	5310-00-809-4058	MS27183-10	96906	WASHER,FLAT PART OF KIT P/N 12277359	EA 4
508	8	PAOZZ	5310-00-959-7600	MS51922-5	96906	NUT,SELF-LOCKING PART OF KIT P/N 12277359	EA 4
508	9	PAOZZ	5305-00-989-6265	MS35207-262	96906	SCREW,MACHINE PART OF KIT P/N 12277359	EA 4
508	10	PAOZZ	5310-00-543-5933	MS35333-73	96906	WASHER,LOCK PART OF KIT P/N 12277359	EA 4
508	11	PFOZZ	2920-01-195-9383	12302625	19207	WIRING HARNESS PART OF KIT P/N 12277359	EA 1
508	12	PAOZZ	5935-00-833-8561	8338561	19207	SHELL,ELECTRICAL PART OF KIT P/N 12277359	EA 1
508	13	PAOZZ	5970-00-833-8562	8338562	19207	INSULATOR,BUSHING PART OF KIT P/N 12277359	EA 1
508	14	PAOZZ	5940-00-399-6676	8338564	19207	TERMINAL ASSEMBLY PART OF KIT P/N 12277359	EA 1
508	15	PAOFF	2920-01-190-2709	A0012264AA	35510	GENERATOR ASSEMBLY PART OF KIT P/N 12277359	EA 1
508	16	PAOZZ	5310-00-939-0783	MS21083- N12	96906	NUT,SELF-LOCKING PART OF KIT P/N 12277359	EA 1
508	17	PAOZZ	5310-00-167-0826	AN960-1216	88044	WASHER,FLAT PART OF KIT P/N 12277359	EA 1
508	18	PAOZZ	5315-00-012-4553	MS35756-17	96906	KEY,WOODRUFF PART OF KIT P/N 12277359	EA 1
508	19	PAOZZ	3020-01-131-2078	12277358	19207	PULLEY,GROOVE PART OF KIT P/N 12277359	EA 1
508	20	PAOZZ	5340-01-232-3568	7529133-10	19207	CLAMP,LOOP PART OF KIT P/N 12277359	EA 1
508	21	PAOZZ	5975-00-156-3253	MS3367-2-9	96906	STRAP,TIEDOWN PART OF KIT P/N 12277359	EA 10
508	22	PAOZZ	5340-00-833-3049	MS21333-127	96906	CLAMP,LOOP PART OF KIT P/N 12277359	EA 1
508		PFOZZ	2920-01-131-1939	12277359	19207	KIT,ALTERNATOR,60 TO 100 AMP	
508	1					CLAMP,LOOP	EA 1
508	2					CLAMP ASSEMBLY	EA 1
508	3					REGULATOR	EA 1
508	4					PLATE,REINFORCEMENT	EA 2
508	5					SCREW,CAP,HEXAGON	EA 4
508	6					WASHER,FLAT	EA 4
508	7					WASHER,FLAT	EA 4
508	8					NUT,SELF-LOCKING	EA 4
508	9					SCREW,MACHINE	EA 4
508	10					WASHER,LOCK	EA 4
508	11					WIRING HARNESS	EA 1
508	12					SHELL,ELECTRICAL	EA 1
508	13					INSULATOR,BUSHING	EA 1
508	14					TERMINAL ASSEMBLY	EA 1
508	15					GENERATOR ASSEMBLY	EA 1
508	16					NUT,SELF-LOCKING	EA 1
508	17					WASHER,FLAT	EA 1
508	18					KEY,WOODRUFF	EA 1
508	19					PULLEY,GROOVE	EA 1

(1)	(2)	(3)	(4)	(5)	(6)	(7)	(8)
ILLUS.							QTY
(a)	(b)	SMR	NATIONAL	PART	DESCRIPTION	U/M	INC
FIG. NO.	ITEM NO.	CODE	STOCK NUMBER	NUMBER	FSCM	USABLE ON CODE	IN UNIT
508	20						EA 1
508	21						EA 10
508	22						EA 1
END OF FIGURE							



TA 468206

Figure 509. Dump Body Troop Seat and Tarpaulin Kit (Sheet 1 of 2).

(1)	(2)	(3)	(4)	(5)	(6)	(7)	(8)
ILLUS.							QTY
(a) (b)	SMR	NATIONAL	PART		DESCRIPTION	U/M	INC
FIG. ITEM	CODE	STOCK	NUMBER	FSCM	USABLE ON CODE		IN
NO. NO.		NUMBER					UNIT
GROUP 3307 SPECIAL PURPOSE KITS							
FIG.509 DUMP BODY TROOP SEAT AND TARPAULIN KIT							
509	1	PFOZZ	5340-00-594-8032	8724381	19207	STRAP,WEBBING PART OF KIT P/N 12302696 UOC:DAE,DAF,V19,V20	EA 1
509	2	PAOOO	2540-00-860-0519	10899222	19207	BOW ASSEMBLY PART OF KIT P/N 12302696 UOC:DAE,DAF,V19,V20	EA 5
509	3	PAOZZ	2540-00-351-0145	7064151	19207	BOW UOC:DAE,DAF,V19,V20	EA 2
509	4	PAOZZ	2540-01-173-9304	10899224	19207	BOW,VEHICULAR TOP UOC:DAE,DAF,V19,V20	EA 1
509	5	PAOZZ	5305-00-984-5677	MS35206-297	96906	SCREW,MACHINE UOC:DAE,DAF,V19,V20	EA 10
509	6	PAOZZ	5340-00-159-4569	10883175	19207	STRAP,WEBBING UOC:DAE,DAF,V19,V20	EA 2
509	7	PAOZZ	2540-01-173-9147	10899223	19207	STAKE UOC:DAE,DAF,V19,V20	EA 2
509	8	PFOOO	2540-00-860-0520	10899218	19207	SEAT,TROOP RIGHT,PART OF KIT P/N 12302696 UOC:DAE,DAF,V19,V20	EA 1
509	8	PFOOO	2510-00-860-0522	10899217	19207	SEAT,TROOP LEFT,PART OF KIT P/N 12302696 UOC:DAE,DAF,V19,V20	EA 1
509	9	PAOZZ	5306-00-753-6996	MS35751-43	96906	BOLT,SQUARE NECK UOC:DAE,DAF,V19,V20	EA 12
509	10	PAOZZ	5306-00-012-0231	MS35751-44	96906	BOLT,SQUARE NECK UOC:DAE,DAF,V19,V20	EA 8
509	11	PAOZZ	2540-00-592-1823	7061093	19207	SUPPORT,SEAT UOC:DAE,DAF,V19,V20	EA 5
509	12	PAOZZ	5340-01-185-7768	10899220	19207	STRAP,RETAINING UOC:DAE,DAF,V19,V20	EA 4
509	13	PAOZZ	5310-00-880-7744	MS51967-5	96906	NUT,PLAIN,HEXAGON UOC:DAE,DAF,V19,V20	EA 20
509	14	PAOZZ	2540-01-173-9160	10899221	19207	LEG UOC:DAE,DAF,V19,V20	EA 5
509	15	PAOZZ	5305-00-269-3244	MS90727-68	96906	SCREW,CAP,HEXAGON UOC:DAE,DAF,V19,V20	EA 5
509	16	PAOZZ	5310-00-959-1488	MS51922-21	96906	NUT,SELF-LOCKING UOC:DAE,DAF,V19,V20	EA 5
509	17	PAOZZ	2510-01-205-2759	10899219	19207	TROOP SEAT UOC:DAE,DAF,V19,V20	EA 4
509	18	PFOOO	2540-00-860-0518	10899202	19207	SIDE RACK RIGHT,PART OF KIT P/N 12202696 UOC:DAE,DAF,V19,V20	EA 1
509	18	PFOOO	2510-00-860-0523	10899201	19207	SIDE RACK LEFT,PART OF KIT P/N 12302696 UOC:DAE,DAF,V19,V20	EA 1
509	19	PAOZZ	5305-00-984-5680	MS35206-300	96906	SCREW,MACHINE UOC:DAE,DAF,V19,V20	EA 2
509	20	PAOZZ	5340-00-737-2788	7372788	19207	BRACKET,ANGLE UOC:DAE,DAF,V19,V20	EA 2
509	21	PAOZZ	5310-00-809-4058	MS27183-10	96906	WASHER,FLAT UOC:DAE,DAF,V19,V20	EA 2
509	22	MOOZZ		10899208	19207	BOARD SIDE RACK MAKE FROM WOOD, P/N 13219E0079 UOC:DAE,DAF,V19,V20	EA 1

(1) ILLUS. (a) FIG. NO.	(2) ITEM NO.	(3) SMR CODE	(3) NATIONAL STOCK NUMBER	(4) PART NUMBER	(5) FSCM	(6) DESCRIPTION USABLE ON CODE	(7) U/M	(8) QTY INC IN UNIT
509	23	PFOZZ	2540-01-173-9172	10899206	19207	POCKET,BOW RIGHT REAR UOC:DAE,DAF,V19,V20	EA	1
509	23	PFOZZ	2540-01-173-9173	10899205	19207	POCKET,BOW LEFT REAR UOC:DAE,DAF,V19-V20	EA	1
509	24	PFOZZ	2540-01-173-9174	10899207	19207	POCKET,BOW UOC:DAE,DAF,V19,V20	EA	3
509	25	PAOZZ	5305-00-269-2811	MS90726-67	96906	SCREW,CAP,HEXAGON UOC:DAE,DAF,V19,V20	EA	4
509	26	PAOZZ	5310-00-959-1488	MS51922-21	96906	NUT,SELF-LOCKING UOC:DAE,DAF,V19,V20	EA	4
509	27	PAOZZ	5310-00-880-7744	MS51967-5	96906	NUT,PLAIN,HEXAGON UOC:DAE,DAF,V19,V20	EA	10
509	28	PFOZZ	2540-01-173-9175	10899204	19207	POCKET,BOW RIGHT FRONT UOC:DAE,DAF,V19,V20	EA	1
509	28	PFOZZ	2540-01-173-9176	10899203	19207	POCKET,BOW LEFT FRONT UOC:DAE,DAF,V19,V20	EA	1
509	29	PAOZZ	5306-00-911-5005	MS35751-42	96906	BOLT,SQUARE,NECK UOC:DAE,DAF,V19,V20	EA	8

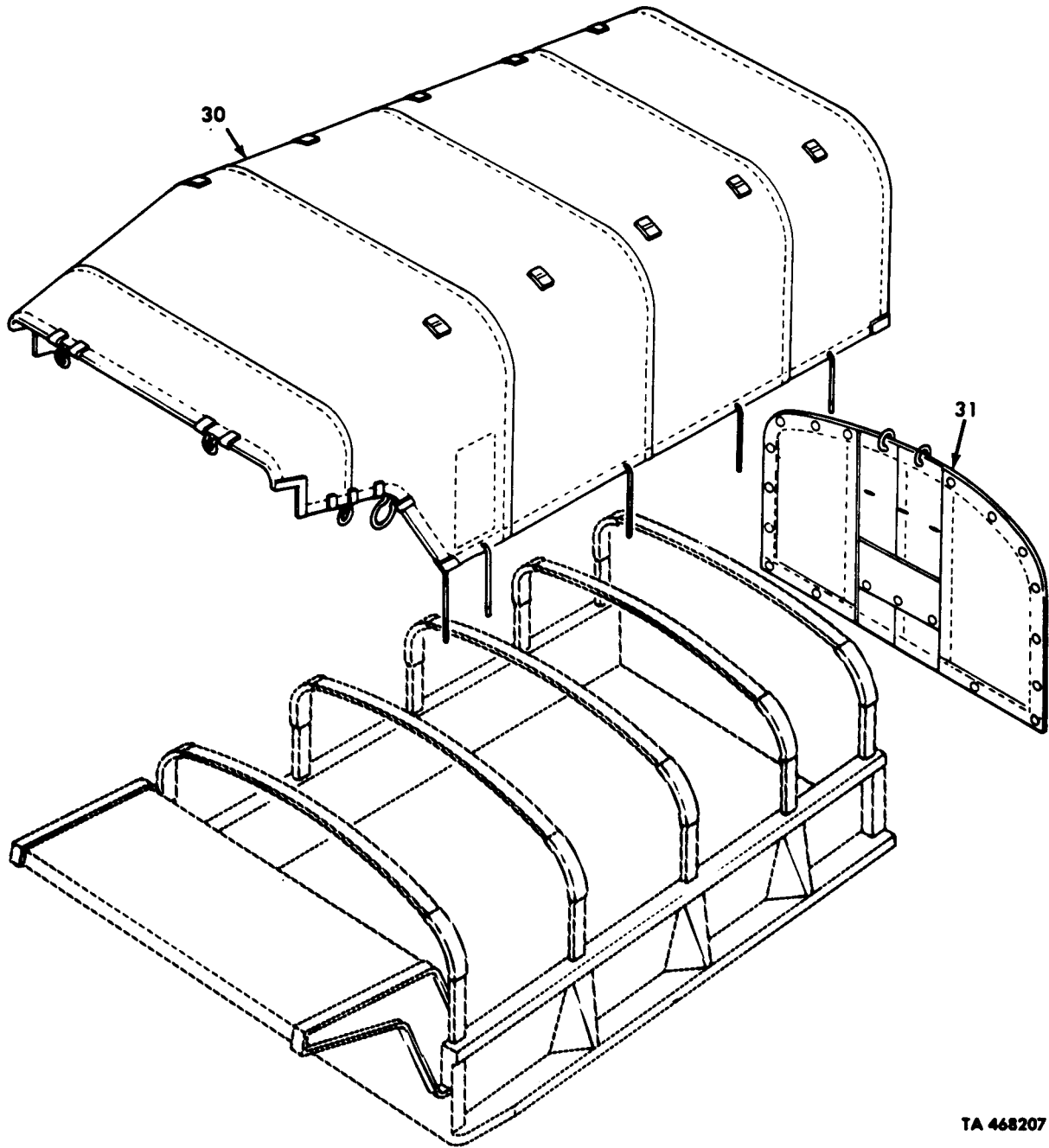

TA 468207

Figure 509. Dump Body Troop Seat and Tarpaulin Kit (Sheet 2 of 2).

(1)	(2)	(3)	(4)	(5)	(6)	(7)	(8)
ILLUS.							QTY
(a)	(b)	SMR	NATIONAL	PART	DESCRIPTION	U/M	INC
FIG. NO.	ITEM NO.	CODE	STOCK NUMBER	NUMBER	FSCM		IN UNIT
					USABLE ON CODE		
509	30	PAOFF	2540-01-183-7557	12302632	19207	TARPAULIN PART OF KIT P/N 12302696	EA 1
						UOC:DAE,DAF,V19,V20	
509	31	PAOFF	2540-00-860-0516	MS51324-4	96906	CURTAIN,VEHICULAR PART OF KIT P/N 12302696	EA 1
						UOC:DAE,DAF,V19,V20	
509		PFOZZ	2540-01-155-0112	12302696	19207	KIT,DUMP BODY TROOP SEAT AND TARPAULIN	EA 1
						UOC:DAE,DAF,V19,V20	
509	1					STRAP,WEBBING	EA 1
509	2					BOW,ASSEMBLY	EA 1
509	8					SEAT,TROOP RIGHT	EA 1
509	8					SEAT,TROOP LEFT	EA 1
509	18					SIDE RACK RIGHT	EA 1
509	18					SIDE RACK LEFT	EA 1
509	30					TARPAULIN	EA 1
509	31					CURTAIN,VEHICULAR	EA 1

END OF FIGURE

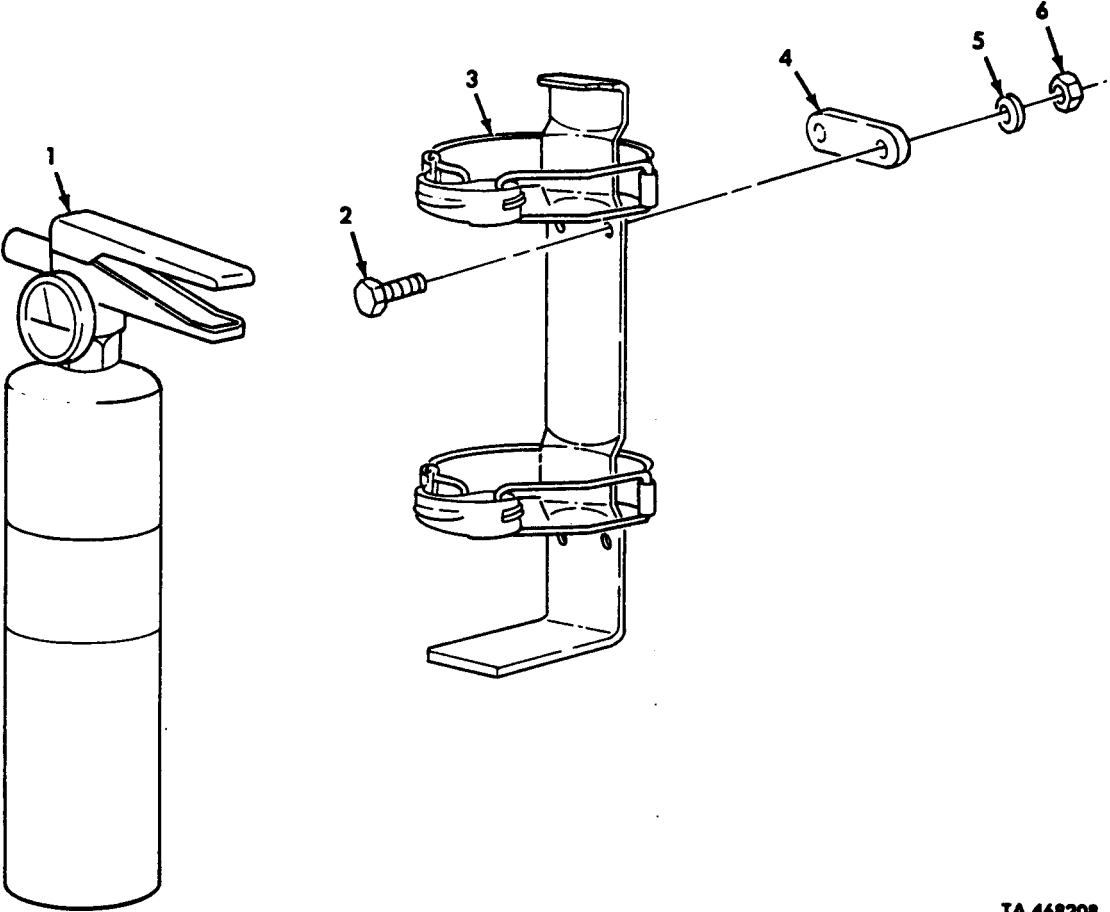

TA 468208

Figure 510. Fire Extinguisher Kit.

(1)	(2)	(3)	(4)	(5)	(6)	(7)	(8)
ILLUS.							QTY
(a)	(b)	SMR	NATIONAL	PART	DESCRIPTION	U/M	INC
FIG. NO.	ITEM NO.	CODE	STOCK NUMBER	NUMBER	FSCM	USABLE ON CODE	IN UNIT
GROUP 3307 SPECIAL PURPOSE KITS							
FIG.510 FIRE EXTINGUISHER KIT							
510	1	PFOZZ		12302878	19207	FIRE EXTINGUISHER PART OF KIT P/N 12302876	EA 1
510	2	PAOZZ	5305-00-267-8954	MS90727-10	96906	SCREW,CAP,HEXAGON PART OF KIT P/N 12302876	EA 4
510	3	PFOZZ	4210-01-183-4822	12255634	19207	BRACKET PART OF KIT P/N 12302876	EA 1
510	4	PFOZZ	5365-01-204-2104	12302879	19207	PLATE,SPACER PART OF KIT P/N 12302876	EA 2
510	5	PAOZZ	5310-00-809-4058	MS27183-10	96906	WASHER,FLAT PART OF KIT P/N 12302876	EA 4
510	6	PAOZZ	5310-00-935-9022	MS51943-32	96906	NUT,SELF-LOCKING PART OF KIT P/N 12302876	EA 4
510		PFOZZ	4210-01-220-6376	12302876	19207	KIT,FIRE EXTINGUISHER	EA 1
510	1					FIRE EXTINGUISHER	EA 1
510	2					SCREW,CAP,HEXAGON	EA 4
510	3					BRACKET	EA 1
510	4					PLATE,SPACER	EA 2
510	5					WASHER,FLAT	EA 4
510	6					NUT,SELF-LOCKING	EA 4
END OF FIGURE							

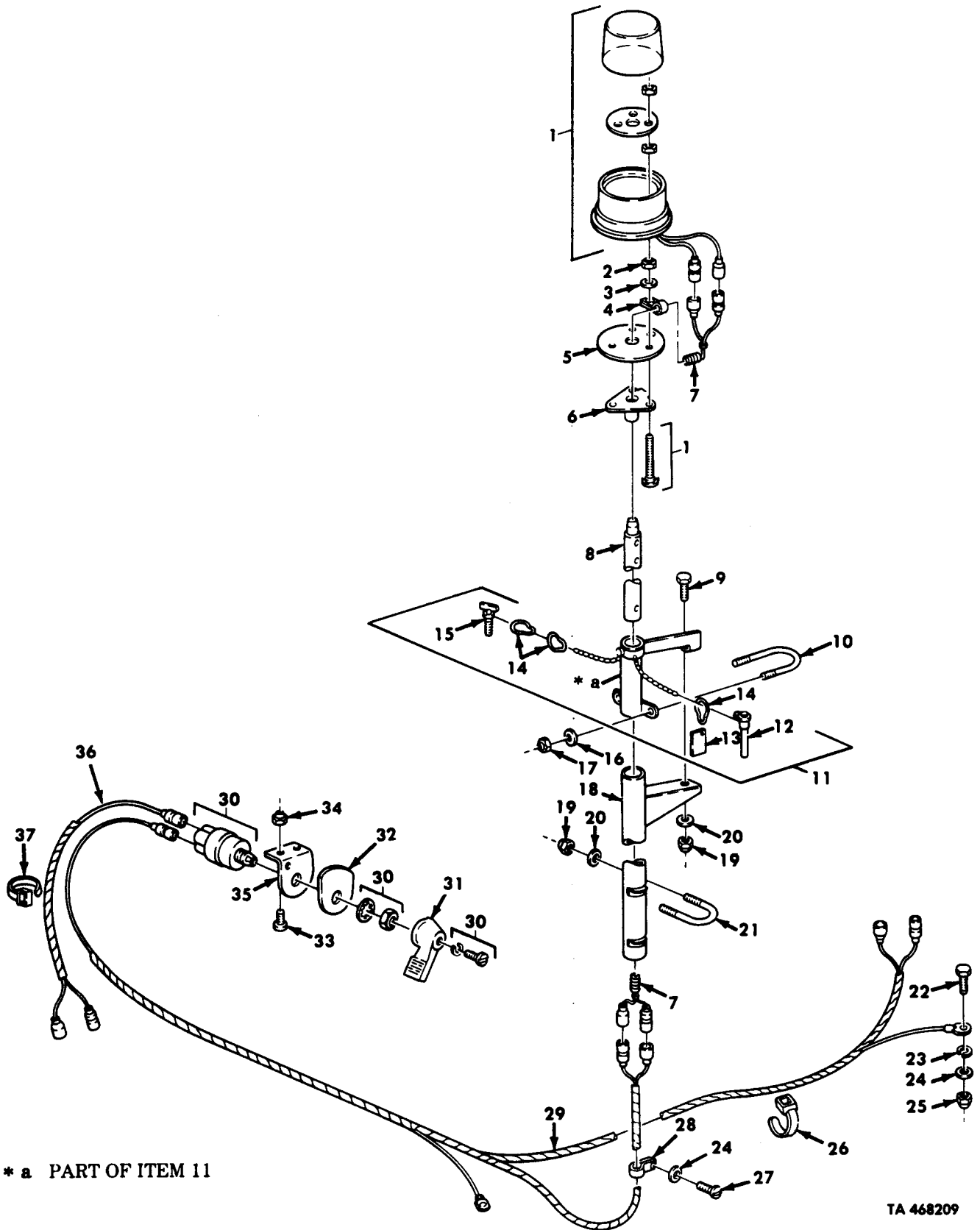

Figure 511. Convoy Warning Light Kit.

(1) ILLUS. (a) FIG. NO.	(b) ITEM NO.	(2) SMR CODE	(3) NATIONAL STOCK NUMBER	(4) PART NUMBER	(5) FSCM	(6) DESCRIPTION USABLE ON CODE	(7) U/M	(8) QTY INC IN UNIT
GROUP 3307 SPECIAL PURPOSE KITS								
FIG.511 CONVOY WARNING LIGHT KIT								
511	1	PAOZZ	6220-01-213-1280	12301084	19207	LIGHT,WARNING PART OF KIT P/N 12301057 UOC:DAA, DAB, DAC, DAD, DAG, DAH, DAL, DAQ, DAR, DAV, DAW, DAX, V06, V07, V12, V13, V14, V15, V16, V17, V18, V21, V22, V39	EA	2
511	2	PAOZZ	5310-00-088-1251	MS51922-1	96906	NUT,SELF-LOCKING PART OF KIT P/N 12301057 UOC:DAA, DAB, DAC, DAD, DAG, DAH, DAL, DAQ, DAR, DAV, DAW, DAX, V06, V07, V12, V13, V14, V15, V16, V17, V18, V21, V22, V39	EA	2
511	3	PAOZZ	5310-00-809-4058	MS27183-10	96906	WASHER,FLAT PART OF KIT P/N 12301057 UOC:DAA, DAB, DAC, DAD, DAG, DAH, DAL, DAQ, DAR, DAV, DAW, DAX, V06, V07, V12, V13, V14, V15, V16, V17, V18, V21, V22, V39	EA	2
511	4	PAOZZ	5340-00-088-6655	MS21333-101	96906	CLAMP,LOOP PART OF KIT P/N 12301057 UOC:DAA, DAB, DAC, DAD, DAG, DAH, DAL, DAQ, DAR, DAV, DAW, DAX, V06, V07, V12, V13, V14, V15, V16, V17, V18, V21, V22, V39	EA	2
511	5	PFOZZ	5905-01-205-2504	12301062	19207	PLATE,MOUNTING PART OF KIT P/N 12301057 UOC:DAA, DAB, DAC, DAD, DAG, DAH, DAL, DAQ, DAR, DAV, DAW, DAX, V06, V07, V12, V13, V14, V15, V16, V17, V18, V21, V22, V39	EA	2
511	6	PFOZZ	5340-01-217-8296	12296642	19207	PLATE,MOUNTING PART OF KIT P/N 12301057 UOC:DAA, DAB, DAC, DAD, DAG, DAH, DAL, DAQ, DAR, DAV, DAW, DAX, V06, V07, V12, V13, V14, V15, V16, V17, V18, V21, V22, V39	EA	2
511	7	PBOZZ	6150-01-222-6585	12296577-1	19207	CABLE,ASSEMBLY PART OF KIT P/N 12301057 UOC:DAA, DAB, DAC, DAD, DAG, DAH, DAL, DAQ, DAR, DAV, DAW, DAX, V06, V07, V12, V13, V14, V15, V16, V17, V18, V19, V22, V39	EA	2
511	8	PFOZZ	4710-01-200-4404	12301067	19207	TUBE ASSEMBLY PART OF KIT P/N 12301057 UOC:DAA, DAB, DAC, DAD, DAG, DAH, DAL, DAQ, DAR, DAV, DAW, DAX, V06, V07, V12, V13, V14, V15, V16, V17, V18, V21, V22, V39	EA	2
511	9	PAOZZ	5305-00-716-8186	MS90726-110	96906	SCREW,CAP,HEXAGON PART OF KIT P/N 12301057 UOC:DAA, DAB, DAC, DAD, DAG, DAH, DAL, DAQ, DAR, DAV, DAW, DAX, V06, V07, V12, V13, V14, V15, V16, V17, V18, V21, V22, V39	EA	2
511	10	PAOZZ	5306-01-205-2677	12301066	19207	U-BOLT PART OF KIT P/N 12301057 UOC:DAA, DAB, DAC, DAD, DAG, DAH, DAL, DAQ, DAR, DAV, DAW, DAX, V06, V07, V12, V13, V14, V15, V16, V17, V18, V21, V22, V39	EA	2
511	11	PFOOO	5905-01-205-2505	12301063	19207	BRACKET ASSEMBLY PART OF KIT P/N 12301057 UOC:DAA, DAB, DAC, DAD, DAG, DAH, DAL, DAQ, DAR, DAV, DAW, DAX, V06, V07, V12, V13, V14, V15, V16, V17, V18, V21, V22, V39	EA	2
511	12	PAOZZ	5340-00-045-3804	MS17986-619	96906	PIN,QUICK RELEASE PART OF KIT P/N 12301057 UOC:DAA, DAB, DAC, DAD, DAG, DAH, DAL, DAQ, DAR, DAV, DAW, DAX, V06, V07, V12, V13, V14, V15, V16, V17, V18, V21, V22, V39	EA	1
511	13	PAOZZ	9905-01-214-4053	12301104	19207	PLATE,INSTRUCTION PART OF KIT P/N 12304057 UOC:DAA, DAB, DAC, DAD, DAG, DAH, DAL, DAQ, DAR, DAV, DAW, DAX, V06, V07, V12, V13, V14, V15, V16, V17, V18, V21, V22, V39	EA	1
511	14	PAOZZ	5365-01-212-0599	7331177	19207	RING,RETAINING PART OF KIT P/N 12301057 UOC:DAA, DAB, DAC, DAD, DAG, DAH, DAL, DAQ, DAR, DAV, DAW, DAX, V06, V07, V12, V13, V14, V15, V16, V17, V18, V21, V22, V39	EA	3

(1) ILLUS. (a) FIG. NO.	(2) (b) ITEM NO.	(3) SMR CODE NATIONAL STOCK NUMBER	(4) PART NUMBER	(5) FSCM	(6) DESCRIPTION USABLE ON CODE	(7) U/M	(8) QTY INC IN UNIT
511	15	PAOZZ 5305-01-203-9064	7345195-1	19207	SCREW,WING PART OF KIT P/N 12301057 UOC:DAA, DAB, DAC, DAD, DAG, DAH, DAL, DAQ, DAR, DAV, DAW, DAX, V06, V07, V12, V13, V14, V15, V16, V17, V18, V21, V22, V39	EA	1
511	16	PAOZZ 5310-00-081-4319	MS27183-12	96906	WASHER,FLAT PART OF KIT P/N 12301057 UOC:DAA, DAB, DAC, DAD, DAG, DAH, DAL, DAQ, DAR, DAV, DAW, DAX, V06, V07, V12, V13, V14, V15, V16, V17, V18, V21, V22, V39	EA	4
511	17	PAOZZ 5310-00-984-3807	MS51922-13	96906	NUT,SELF-LOCKING PART OF KIT P/N 12301057 UOC:DAA, DAB, DAC, DAD, DAG, DAH, DAL, DAQ, DAR, DAV, DAW, DAX, V06, V07, V12, V13, V14, V15, V16, V17 V18, V21, V22, V39	EA	4
511	18	PFOZZ 4710-01-200-4244	12301064	19207	TUBE ASSEMBLY PART OF KIT P/N 12301057 UOC:DAA, DAB, DAC, DAD, DAG, DAH, DAL, DAQ, DAR, DAV, DAW, DAX, V06, V07, V12, V13, V14, V15, V16, V17, V18, V21, V22, V39	EA	2
511	19	PAOZZ 5310-00-067-9507	MS51922-37	96906	NUT,SELF-LOCKING PART OF KIT P/N 12301057 UOC:DAA, DAB, DAC, DAD, DAG, DAH, DAL, DAQ, DAR, DAV, DAW, DAX, V06, V07, V12, V13, V14, V15, V16, V17, V18, V21, V22, V39	EA	10
511	20	PAOZZ 5310-00-809-5998	MS27183-18	96906	WASHER,FLAT PART OF KIT P/N 12301057 UOC:DAA, DAB, DAC, DAD, DAG, DAH, DAL, DAQ, DAR, DAV, DAW, DAX, V06, V07, V12, V13, V14, V15, V16, V17, V18, V21, V22, V39	EA	10
511	21	PAOZZ 5306-01-130-5994	11609677	19207	U-BOLT PART OF KIT P/N 12301057 UOC:DAA, DAB, DAC, DAD, DAG, DAH, DAL, DAQ, DAR, DAV, DAW, DAX, V06, V07, V12, V13, V14, V15, V16, V17, V18, V21, V22, V39	EA	4
511	22	PAOZZ 5305-00-269-3241	MS90727-65	96906	SCREW,CAP,HEXAGON PART OF KIT P/N 12301057 UOC:DAA, DAB, DAC, DAD, DAG, DAH, DAL, DAQ, DAR, DAV, DAW, DAX, V06, V07, V12, V13, V14, V15, V16, V17, V18, V21, V22, V39	EA	2
511	23	PAOZZ 5310-00-550-3503	MS35335-36	96906	WASHER,LOCK PART OF KIT P/N 12301057 UOC:DAA, DAB, DAC, DAD, DAG, DAH, DAL, DAQ, DAR, DAV, DAW, DAX, V06, V07, V12, V13, V14, V15, V16, V17, V18, V21, V22, V39	EA	2
511	24	PAOZZ 5310-00-080-6004	MS27183-14	96906	WASHER,FLAT PART OF KIT P/;N 12301057 UOC:DAA, DAB, DAC, DAD, DAG, DAH, DAL, DAQ, DAR, DAV, DAW, DAX, V06, V07, V12, V13, V14, V15, V16, V17, V18, V21, V22, V39	EA	4
511	25	PAOZZ 5310-00-959-1488	MS51922-21	96906	NUT,SELF-LOCKING PART OF KIT P/N 12301057 UOC:DAA, DAB, DAC, DAD, DAG, DAH, DAL, DAQ, DAR, DAV, DAW, DAX, V06, V07, V12, V13, V14, V15, V6, V17, V18, V21, V22, V39	EA	2
511	26	PAOZZ 5975-00-451-5001	MS3367/3-9	96906	STRAP/TIEDOWN PART OF KIT P/N 12301057 UOC:DAA, DAB, DAC, DAD, DAG, DAH, DAL, DAQ, DAR, DAV, DAW, DAX, V06, V07, V12, V13, V14, V15, V16, V17, V18, V21, V22, V39	EA	6
511	27	PAOZZ 5305-00-042-5648	425648	24617	SCREW,ASSEMBLED PART OF KIT P/N 12301057 UOC:DAA, DAB, DAC, DAD, DAG, DAH, DAL, DAQ, DAR, DAV, DAW, DAX, V06, V07, V12, V13, V14, V15, V16, V17, V18, V21, V22, V39	EA	2
511	28	PAOZZ 5340-00-833-8476	MS21333-122	96906	CLAMP,LOOP PART OF KIT P/N 12301057 UOC:DAA, DAB, DAC, DAD, DAG, DAH, DAL, DAQ, DAR, DAV, DAW, DAX, V06, V07, V12, V13, V14, V15, V16, V17, V18, V21, V22, V39	EA	2

(1)	(2)	(3)	(4)	(5)	(6)	(7)	(8)
ILLUS.							QTY
(a)	(b)	SMR	NATIONAL	PART	DESCRIPTION	U/M	INC
FIG. NO.	ITEM NO.	CODE	STOCK NUMBER	NUMBER	FSCM		IN UNIT
					USABLE ON CODE		
511	29	PFOZZ	2590-01-200-2419	12301085	19207	WIRING HARNESS PART OF KIT P/N 12301057 UOC:DAA, DAB, DAC, DAD, DAG, DAH, DAL, DAQ, DAR, DAV, DAW, DAX, V06, V07, V12, V13, V14, V15, V16, V17, V18, V21, V22, V39	EA 1
511	30	PAOZZ	5930-00-699-9438	MS39060-2	96906	SWITCH, ROTARY PART OF KIT P/N 12301057 UOC:DAA, DAB, DAC, DAD, DAG, DAH, DAL, DAQ, DAR, DAV, DAW, DAX, V06, V07, V12, V13, V14, V15, V16, V17, V18, V21, V22, V39	EA 1
511	31	PAOZZ	5930-00-130-5349	5381088	19207	HANDLE, SWITCH PART OF KIT P/N 12301057 UOC:DAA, DAB, DAC, DAD, DAG, DAH, DAL, DAQ, DAR, DAV, DAW, DAX, V06, V07, V12, V13, V14, V15, V16, V17, V18, V21, V22, V39	EA 1
511	32	PAOZZ	9905-00-252-5587	7409993	19207	PLATE, IDENTIFICATION PART OF KIT P/N 12301057 UOC:DAA, DAB, DAC, DAD, DAG, DAH, DAL, DAQ, DAR, DAV, DAW, DAX, V06, V07, V12, V13, V14, V15, V16, V17, V18, V21, V22, V39	EA 1
511	33	PAOZZ	5305-00-990-6444	MS35207-261	96906	SCREW, MACHINE PART OF KIT P/N 12301057 UOC:DAA, DAB, DAC, DAD, DAG, DAH, DAL, DAQ, DAR, DAV, DAW, DAX, V06, V07, V12, V13, V14, V15, V16, V17, V18, V21, V22, V39	EA 2
511	34	PAOZZ	5310-00-877-5797	MS21044-N3	96906	NUT, SELF-LOCKING PART OF KIT P/N 12301057 UOC:DAA, DAB, DAC, DAD, DAG, DAH, DAL, DAQ, DAR, DAV, DAW, DAX, V06, V07, V12, V13, V14, V15, V16, V17, V18, V21, V22, V39	EA 2
511	35	PFOZZ	5340-00-176-0868	7059461	19207	BRACKET, ANGLE PART OF KIT P/N 12301057 UOC:DAA, DAB, DAC, DAD, DAG, DAH, DAL, DAQ, DAR, DAV, DAW, DAX, V06, V07, V12, V13, V14, V15, V16, V17, V18, V21, V22, V39	EA 1
511	36	PFOZZ	2590-01-200-3203	12301087	19207	WIRING HARNESS PART OF KIT P/N 12301057 UOC:DAA, DAB, DAC, DAD, DAG, DAH, DAL, DAQ, DAR, DAV, DAW, DAX, V06, V07, V12, V13, V14, V15, V16, V17, V18, V21, V22, V39	EA 1
511	37	PAOZZ	5975-00-074-2072	MS3367/1-9	96906	STRAP, TIEDOWN PART OF KIT P/N 12301057 UOC:DAA, DAB, DAC, DAD, DAG, DAH, DAL, DAQ, DAR, DAV, DAW, DAX, V06, V07, V12, V13, V14, V15, V16, V17, V18, V21, V22, V39	EA 15
511		PFOZZ	6220-01-213-1280	12301057	19207	KIT, CONVEY WARNING PART OF KIT P/N 12301057 UOC:DAA, DAB, DAC, DAD, DAG, DAH, DAL, DAQ, DAR, DAV, DAW, DAX, V06, V07, V12, V13, V14, V15, V16, V17, V18, V21, V22, V39	EA 1
511	1					LIGHT, WARNING	EA 2
511	2					NUT, SELF-LOCKING	EA 2
511	3					WASHER, FLAT	EA 2
511	4					CLAMP, LOOP	EA 2
511	5					PLATE, MOUNTING	EA 2
511	6					PLATE, MOUNTING	EA 2
511	7					CABLE ASSEMBLY	EA 2
511	8					TUBE ASSEMBLY	EA 2
511	9					SCREW, CAP, HEXAGON	EA 2
511	10					U-BOLT	EA 2
511	11					BRACKET ASSEMBLY	EA 2
511	12					PIN, QUICK RELEASE	EA 1
511	13					PLATE, INSTRUCTION	EA 1
511	14					RING, RETAINING	EA 1

(1)	(2)	(3)	(4)	(5)	(6)	(7)	(8)
ILLUS.							QTY
(a)	(b)	SMR	NATIONAL	PART	DESCRIPTION	U/M	INC
FIG.	ITEM	CODE	STOCK	NUMBER			IN
NO.	NO.		NUMBER		USABLE ON CODE		UNIT
511	15				SCREW, WING	EA	1
511	16				WASHER, FLAT	EA	4
511	17				NUT, SELF-LOCKING	EA	4
511	18				TUBE ASSEMBLY	EA	2
511	19				NUT, SELF-LOCKING	EA	10
511	20				WASHER, FLAT	EA	10
511	21				U-BOLT	EA	4
511	22				SCREW, CAP, HEXAGON	EA	2
511	23				WASHER, LOCK	EA	2
511	24				WASHER, FLAT	EA	4
511	25				NUT, SELF-LOCKING	EA	2
511	26				STRAP, TIEDOWN	EA	6
511	27				SCREW, ASSEMBLY	EA	2
511	28				CLAMP, LOOP	EA	2
511	29				WIRING HARNESS	EA	1
511	30				SWITCH, ROTARY	EA	1
511	31				HANDLE, SWITCH	EA	1
511	32				PLATE, IDENTIFICATION	EA	1
511	33				SCREW, MACHINE	EA	2
511	34				NUT, SELF-LOCKING	EA	2
511	35				BRACKET, ANGLE	EA	1
511	36				WIRING HARNESS	EA	1
511	37				STRAP, TIEDOWN	EA	15

END OF FIGURE

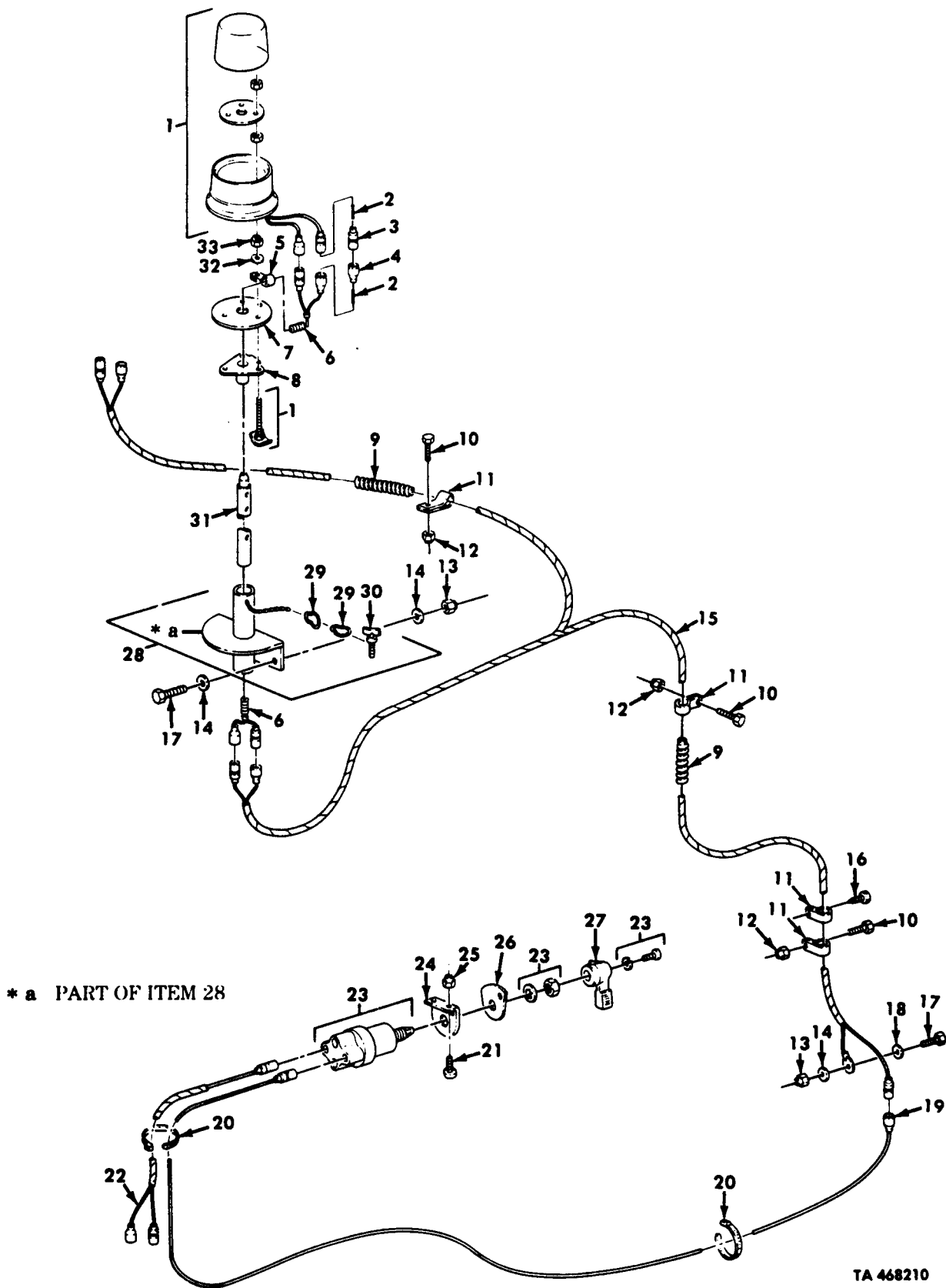

Figure 512. Convoy Warning Light Kit, Dump.

(1) ILLUS. (a) FIG. NO.	(b) ITEM NO.	(2) SMR CODE	(3) NATIONAL STOCK NUMBER	(4) PART NUMBER	(5) FSCM	(6) DESCRIPTION USABLE ON CODE	(7) U/M	(8) QTY INC IN UNIT
GROUP 3307 SPECIAL PURPOSE KITS								
FIG.512 CONVOY WARNING LIGHT KIT,DUMP								
512	1	PAOZZ	6220-01-213-1280	12301084	19207	LIGHT,WARNING PART OF KIT P/N 12301151 UOC:DAE,DAF,V19,V20	EA	2
512	2	PAOZZ	5935-00-214-0904	7982907	19207	DUMMY CONNECTOR TO BE USED WHEN WARNING LIGHT IS REMOVED,PART OF KIT P/N 12301151 UOC:DAE,DAF,V19,V20	EA	2
512	3	PAOZZ	5935-00-833-8561	8338561	19207	SHELL,ELECTRICAL TO BE USED WHEN WARNING LIGHT IS REMOVED, PART OF KIT P/N 12301151 UOC:DAE,DAF,V19,V20	EA	2
512	4	PAOZZ	5935-00-572-9180	8338566	19207	SHELL,ELECTRICAL TO BE USED WHEN WARNING LIGHT IS REMOVED UOC:DAE,DAF,V19,V20	EA	2
512	5	PAOZZ	5340-00-067-3868	MS21333-109	96906	CLAMP,LOOP PART OF KIT P/N 12301151 UOC:DAE,DAF,V19,V20	EA	2
512	6	PFOZZ	6150-01-223-7270	12301167-1	19207	CABLE ASSEMBLY PART OF KIT P/N 12301151 UOC:DAE,DAF,V19,V20	EA	2
512	7	PFOZZ	5905-01-205-2504	12301062	19207	PLATE,MOUNTING PART OF KIT P/N 12301151 UOC:DAE,DAF,V19,V20	EA	2
512	8	PFOZZ	5340-01-217-8296	12296642	19207	PLATE,MOUNTING PART OF KIT P/N 12301151 UOC:DAE,DAF,V19,V20	EA	2
512	9	MOOZZ		12301226-480	19207	CONDUIT MAKE FROM CONDUIT,P/N L-P-390TYPE1 UOC:DAE,DAF,V19,V20	EA	1
512	10	PAOZZ	5305-00-068-0513	MS90727-6	96906	SCREW,CAP,HEXAGON PART OF KIT P/N 12301151 UOC:DAE,DAF,V19,V20	EA	30
512	11	PAOZZ	5340-00-056-3043	MS21333-112	96906	CLAMP,LOOP UOC:DAE,DAF,19,V20	EA	31
512	12	PAOZZ	5310-00-959-7600	MS51922-5	96906	NUT,SELF-LOCKING PART OF KIT P/N 12301151 UOC:DAE,DAF,V19,V20	EA	30
512	13	PAOZZ	5310-00-959-1488	MS51922-21	96906	NUT,SELF-LOCKING PART OF KIT P/N 12301151 UOC:DAE,DAF,V19,V20	EA	9
512	14	PAOZZ	5310-00-080-6004	MS27183-14	96906	WASHER,FLAT UOC:DAE,DAF,V19,V20	EA	17
512	15	PFOZZ	6150-01-223-7269	12301168-1	19207	CABLE ASSEMBLY PART OF KIT P/N 12301151 UOC:DAE,DAF,V19,V20	EA	1
512	16	PAOZZ	5305-01-226-1945	MS51850-96	96906	SCREW,TAPPING PART OF KIT P/N 12301151 UOC:DAE,DAF,V19,V20	EA	1
512	17	PAOZZ	5305-00-269-3239	MS90727-63	96906	SCREW,CAP,HEXAGON PART OF KIT P/N 1230151 UOC:DAE,DAF,V19,V20	EA	9
512	18	PAOZZ	5310-00-061-1258	MS45904-76	96906	WASHER,LOCK PART OF KIT P/N 12301151 UOC:DAE,DAF,V19,V20	EA	1
512	19	PFOZZ	6150-01-223-7251	12301166-1	19207	CABLE ASSEMBLY PART OF KIT P/N 12301151 UOC:DAE,DAF,V19,V20	EA	1
512	20	PAOZZ	5975-00-074-2072	MS3367-1-9	96906	STRAP,TIEDOWN PART OF KIT P/N 12301151 UOC:DAE,DAF,V19,V20	EA	35
512	21	PAOZZ	5305-00-989-7434	MS35207-263	96906	SCREW,MACHINE PART OF KIT P/N 12301151 UOC:DAE,DAF,V19,V20	EA	2
512	22	PAOZZ	2590-01-200-3203	12301087	19207	WIRING HARNESS PART OF KIT P/N 12301151 UOC:DAE,DAF,V19,V20	EA	1
512	23	PAOZZ	5930-00-699-9438	MS39060-2	96906	SWITCH,ROTARY PART OF KIT P/N 12301151 UOC:DAE,DAF,V19,V20	EA	1
512	24	PFOZZ	5340-00-176-0868	7059461	19207	BRACKET,ANGLE PART OF KIT P/N 12301151 UOC:DAE,DAF,V19,V20	EA	1

(1)	(2)	(3)	(4)	(5)	(6)	(7)	(8)
ILLUS.							QTY
(a)	(b)	SMR	NATIONAL	PART	DESCRIPTION	U/M	INC
FIG. NO.	ITEM NO.	CODE	STOCK NUMBER	NUMBER	FSCM	USABLE ON CODE	IN UNIT
512	25	PAOZZ	5310-00-877-5797	MS21044-N3	96906	NUT, SELF-LOCKING PART OF KIT P/N 12301151 UOC: DAE, DAF, V19, V20	EA 2
512	26	PFOZZ	9905-00-252-5587	7409993	19207	PLATE, IDENTIFICATION PART OF KIT P/N 12301151 UOC: DAE, DAF, V19, V20	EA 1
512	27	PAOZZ	5930-00-130-5349	5381088	19207	HANDLE, SWITCH PART OF KIT P/N 12301151 UOC: DAE, DAF, V19, V20	EA 1
512	28	PAOOO	4710-01-226-7390	12301165	19207	TUBE ASSEMBLY PART OF KIT P/N 12301151 UOC: DAE, DAF, V19, V20	EA 2
512	29	PAOZZ	5365-01-212-0599	7331177	19207	RING, RETAINING UOC: DAE, DAF, V19, V20	EA 2
512	30	PAOZZ	5305-01-203-9064	7345195-1	19207	SCREW, WING UOC: DAE, DAF, V19, V20	EA 1
512	31	PFOZZ	4710-01-226-7389	12301067-4	19207	TUBE, ASSEMBLY PART OF KIT P/N 12301151 UOC: DAE, DAF, V19, V20	EA 2
512	32	PAOZZ	5310-00-809-4058	MS27183-10	96906	WASHER, FLAT PART OF KIT P/N 12301151 UOC: DAE, DAF, V19, V20	EA 4
512	33	PAOZZ	5310-00-761-6882	MS51967-2	96906	NUT, PLAIN, HEXAGON PART OF KIT P/N 12301151 UOC: DAE, DAF, V19, V20	EA 4
512		PFOZZ	6220-01-219-7620	12301151	19207	KIT, CONVOY WARNING UOC: DAE, DAF, V19, V20	EA 1
512	1					LIGHT, WARNING	EA 2
	2					DUMMY, CONNECTOR	EA 2
512	3					SHELL, ELECTRICAL	EA 2
512	4					SHELL, ELECTRICAL	EA 2
512	5					CLAMP, LOOP	EA 2
512	6					CABLE ASSEMBLY	EA 2
512	7					PLATE, MOUNTING	E 2
512	8					PLATE, MOUNTING	EA 2
512	9					CONDUIT	EA 1
512	10					SCREW, CAP, HEXAGON	EA 30
512	11					CLAMP, LOOP	EA 31
512	12					NUT, SELF-LOCKING	EA 30
512	13					NUT, SELF-LOCKING	EA 9
512	14					WASHER, FLAT	EA 17
512	15					CABLE ASSEMBLY	EA 1
512	16					SCREW, TAPPING	EA 1
512	17					SCREW, CAP, HEXAGON	EA 9
512	18					WASHER, LOCK	EA 1
512	19					CABLE ASSEMBLY	EA 1
512	20					STRAP, TIEDOWN	EA 35
512	21					SCREW, MACHINE	EA 2
512	22					WIRING, HARNESS	EA 1
512	23					SWITCH, ROTARY	EA 1
512	24					BRACKET, ANGLE	EA 1
512	25					NUT, SELF-LOCKING	EA 2
512	26					PLATE, IDENTIFICATION	EA 1
512	27					HANDLE, SWITCH	EA 1
512	28					TUBE ASSEMBLY	EA 2
512	29					RING, RETAINING	EA 2

(1)	(2)	(3)	(4)	(5)	(6)	(7)	(8)
ILLUS.							QTY
(a)	(b)	SMR	NATIONAL	PART	DESCRIPTION	U/M	INC
FIG.	ITEM	CODE	STOCK	NUMBER	FSCM		IN
NO.	NO.		NUMBER				UNIT
512	30				SCREW, WING	EA	1
512	31				TUBE ASSEMBLY	EA	2
512	32				WASHER, FLAT	EA	4
512	33				NUT, PLAIN, HEXAGON	EA	4
					END OF FIGURE		

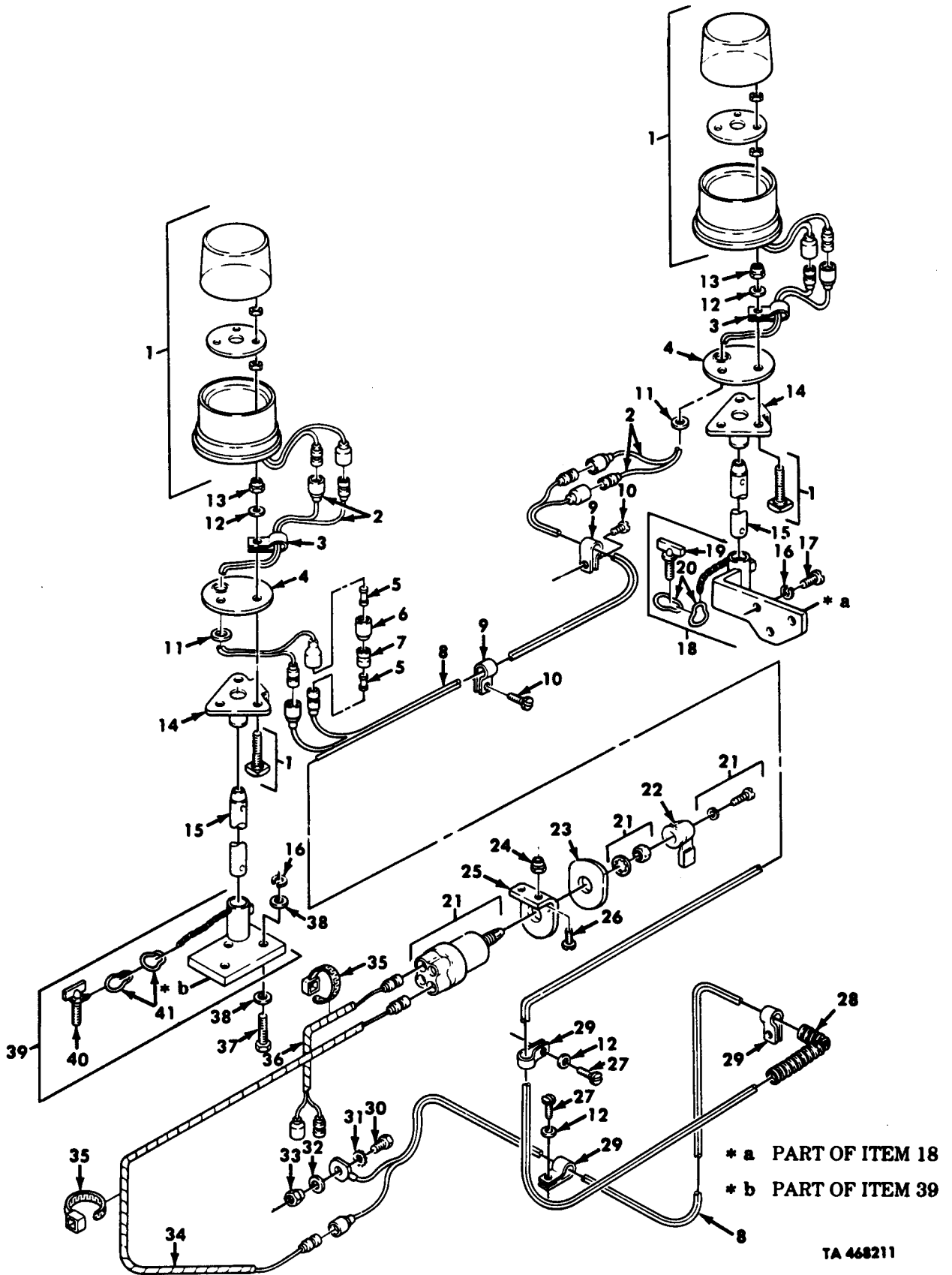

Figure 513. Convoy Warning Light Kit, Van.

(1)	(2)	(3)	(4)	(5)	(6)	(7)	(8)
ILLUS.							QTY
(a)	(b)	SMR	NATIONAL	PART	DESCRIPTION	U/M	INC
FIG. NO.	ITEM NO.	CODE	STOCK NUMBER	NUMBER	FSCM		IN UNIT
					USABLE ON CODE		
					GROUP 3307 SPECIAL PURPOSE KITS		
					FIG.513 CONVOY WARNING LIGHT KIT,VAN		
513	1	PAOZZ	6220-01-213-1280	12301084	19207 LIGHT,WARNING PART OF KIT P/N 12301193	EA	2
					UOC:DAJ,DAK,V24,V25		
513	2	PFOZZ	6150-01-223-7271	12301167-2	19207 CABLE ASSEMBLY PART OF KIT P/N 12301193	EA	2
					UOC:DAJ,DAK,V24,V25		
513	3	PAOZZ	5340-00-067-3868	MS21333-109	96906 CLAMP,LOOP PART OF KIT P/N 12301193	EA	2
					UOC:DAJ,DAK,V24,V25		
513	4	PFOZZ	5905-01-205-2504	12301062	19207 PLATE,MOUNTING PART OF KIT P/N 12301193	EA	2
					UOC:DAJ,DAK,V24,V25		
513	5	PAOZZ	5935-00-214-0904	7982907	19207 DUMMY CONNECTOR TO BE USED WHEN		
					WARNING LIGHT IS REMOVED,PART OF KIT		
					P/N 12301193	EA	4
					UOC:DAJ,DAK,V24,V25		
513	6	PAOZZ	5935-00-833-8561	8338561	19207 SHELL,ELECTRICAL TO BE USED WHEN		
					WARNING LIGHT IS REMOVED,PART OF KIT		
					P/N 12301193	EA	2
					UOC:DAJ,DAK,V24,V25		
513	7	PAOZZ	5935-00-572-9180	8338566	19207 SHELL,ELECTRICAL TO BE USED WHEN		
					WARNING LIGHT IS REMOVED,PART OF KIT		
					P/N 12301193	EA	2
					UOC:DAKJ,DAK,V24,V25		
513	8	PFOZZ	6150-01-223-7272	12301168-2	19207 CABLE ASSEMBLY PART OF KIT P/N 12301193	EA	1
					UOC:DAJ,DAL,V24,V25		
513	9	PAOZZ	5340-00-091-3790	MS21333-72	96906 CLAMP,LOOP PART OF KIT P/N 12301193	EA	25
					UOC:DAJ,DAK,V24,V25		
513	10	PAOZZ	5305-00-477-0124	MS51861-49C	96906 SCREW,TAPPING PART OF KIT P/N 12301193	EA	25
					UOC:DAJ,DAK,V24,V25		
513	11	PAOZZ	5325-00-164-2087	MS35489-39	96906 GROMMET PART OF KIT P/N 12301193	EA	2
					UOC:DAJ,DAK,V24,V25		
513	12	PAOZZ	5310-00-809-4058	MS27183-10	96906 WASHER,FLAT	EA	13
					UOC:DAJ,DAK,V24,V25		
513	13	PAOZZ	5310-00-761-6882	MS51967-2	96906 NUT,PLAIN,HEXAGON PART OF KIT P/N 12301193	EA	2
					UOC:DAJ,DAK,V24,V25		
513	14	PFOZZ	5340-01-217-8296	12296642	19207 PLATE,MOUNTING	EA	2
					UOC:DAJ,DAK,V24,V25		
513	15	PAOZZ	4730-01-221-1445	12301208	19207 COUPLING,PIPE PART OF KIT P/N 12301193	EA	2
					UOC:DAJ,DAK,V24,V25		
513	16	PAOZZ	5310-00-820-6653	23MS35338-50	80045 WASHER,LOCK PART OF KIT P/N 12301193	EA	3
					UOC:DAJ,DAK,V24,V25		
513	17	PAOZZ	5305-00-724-7222	MS90728-164	96906 SCREW,CAP,HEXAGON PART OF KIT P/N 12301193	EA	3
					UOC:DAJ,DAK,V24,V25		
513	18	PFOOO	5340-01-223-3538	12301194	19207 BRACKET ASSEMBLY REAR,PART OF KIT		
					P/N 12301193	EA	1
					UOC:DAJ,DAK,V24,V25		
513	19	PAOZZ	5305-01-203-9064	7345195-1	19207 SCREW,WING	EA	1
					UOC:DAJ,DAK,V24,V25		
513	20	PAOZZ	5365-01-212-0599	7331177	19207 RING,RETAINING	EA	2
					UOC:DAJ,DAK,V24,V25		
513	21	PAOZZ	5930-00-699-9438	MS39060-2	96906 SWITCH,ROTARY PART OF KIT P/N 12301193	EA	1
					UOC:DAJ,DAK,V24,V25		
513	22	PAOZZ	5930-00-130-5349	5381088	19207 HANDLE,SWITCH PART OF KIT P/N 12301193	EA	1
					UOC:DAJ,DAK,V24,V25		
513	23	PAOZZ	9905-00-252-5587	7409993	19207 PLATE,IDENTIFICATION PART OF KIT P/N 12301193	EA	1
					UOC:DAJ,DAK,V24,V25		

(1)	(2)	(3)	(4)	(5)	(6)	(7)	(8)
ILLUS.							QTY
(a)	(b)	SMR	NATIONAL	PART	DESCRIPTION	U/M	INC
FIG. NO.	ITEM NO.	CODE	STOCK NUMBER	NUMBER	FSCM		IN UNIT
					USABLE ON CODE		
513	24	PAOZZ	5310-00-877-5797	MS21044-N3	96906	NUT, SELF-LOCKING PART OF KIT P/N 12301193 UOC:DAJ, DAK, V24, V25	EA 2
513	25	PBOZZ	5340-00-176-0868	7059461	19207	BRACKET, ANGLE PART OF KIT P/N 12301193 UOC:DAJ, DAK, V24, V25	EA 1
513	26	PAOZZ	5305-00-989-7434	MS35207-263	96906	SCREW, MACHINE UOC:DAJ, DAK, V24, V25	EA 2
513	27	PAOZZ	5305-01-229-9587	9414109	24617	SCREW, TAPPING PART OF KIT P/N 12301193 UOC:DAJ, DAK, V24, V25	EA 11
513	28	MOOZZ		12301226-480	19207	CONDUIT MAKE FROM CONDUIT, P/N L-P-390TYPE1 UOC:DAJ, DAK, V24, V25	EA 1
513	29	PAOZZ	5340-00-057-3043	MS21333-112	96906	CLAMP, LOOP PART OF KIT P/N 12301193 UOC:DAJ, DAK, V24, V25	EA 13
513	30	PAOZZ	5305-00-269-2803	MS90726-60	96906	SCREW, CAP, HEXAGON UOC:DAJ, DAK, V24, V25	EA 1
513	31	PAOZZ	5310-00-061-1258	MS45904-76	96906	WASHER, LOCK PART OF KIT P/N 12301193 UOC:DAJ, DAK, V24, V25	EA 1
513	32	PAOZZ	5310-00-080-6004	MS27183-14	96906	WASHER, FLAT PART OF KIT P/N 12301193 UOC:DAJ, DAK, V24, V25	EA 1
513	33	PAOZZ	5310-00-088-1251	MS51922-1	96906	NUT, SELF-LOCKING PART OF KIT P/N 12301193 UOC:DAJ, DAK, V24, V25	EA 1
513	34	PAOZZ	6150-01-223-7252	12301166-2	19207	CABLE ASSEMBLY PART OF KIT P/N 12301193 UOC:DAJ, DAK, V24, V25	EA 1
513	35	PAOZZ	5975-00-074-2072	MS3367-1-9	96906	STRAP, TIEDOWN PART OF KIT P/N 12301193 UOC:DAJ, DAK, V24, V25	EA 15
513	36	PBOZZ	2590-01-200-3202	12301087	19207	WIRING HARNESS PART OF KIT P/N 12301193 UOC:DAJ, DAK, V24, V25	EA 1
513	37	PAOZZ	5305-00-726-2559	MS90727-172	96906	SCREW, CAP, HEXAGON PART OF KIT P/N 12301193 UOC:DAJ, DAK, V24, V25	EA 3
513	38	PAOZZ	5310-00-823-8803	MS27183-21	96906	WASHER, FLAT PART OF KIT P/N 12301193 UOC:DAJ, DAK, V24, V25	EA 6
513	39	PFOOO	5340-01-223-0359	12301195	19207	BRACKET ASSEMBLY FRONT, PART OF KIT P/N 12301193 UOC:DAJ, DAK, V24, V25	EA 1
513	40	PAOZZ	5305-01-203-9047	7345195-1	19207	SCREW, WING PART OF KIT P/N 12301193 UOC:DAJ, DAK, V24, V25	EA 1
513	41	PAOZZ	5365-01-212-0599	7331177	19207	RING, RETAINING PART OF KIT P/N 12301193 UOC:DAJ, DAK, V24, V25	EA 2
513		PFOZZ	6220-01-219-7621	12301193	19207	KIT, CONVOY WARNING UOC:DAJ, DAK, V24, V25	EA 1
513	1					LIGHT WARNING	EA 2
513	2					CABLE ASSEMBLY	EA 2
513	3					CLAMP, LOOP	EA 2
513	4					PLATE, MOUNTING	EA 2
513	5					DUMMY CONNECTOR	EA 4
513	6					SHELL, ELECTRICAL	EA 2
513	7					SHELL, ELECTRICAL	EA 2
513	8					CABLE ASSEMBLY	EA 1
513	9					CLAMP, LOOP	EA 25
513	10					SCREW, TAPPING	EA 25
513	11					GROMMET	EA 2
513	12					WASHER, FLAT	EA 13
513	13					NUT, PLAIN, HEXAGON	EA 2

(1)	(2)	(3)	(4)	(5)	(6)	(7)	(8)
ILLUS.							QTY
(a)	(b)	SMR	NATIONAL	PART	DESCRIPTION	U/M	INC
FIG.	ITEM	CODE	STOCK	NUMBER			IN
NO.	NO.		NUMBER	FSCM	USABLE ON CODE		UNIT
513	14				PLATE, MOUNTING	EA	2
513	15				COUPLING, PIPE	EA	2
513	16				WASHER, LOCK	EA	3
513	17				SREW, CAP, HEXAGON	EA	3
513	18				BRACKET ASSEMBLY	EA	1
513	19				SCREW, WING	EA	1
513	20				RING, RETAINING	EA	2
513	21				SWITCH, ROTARY	EA	1
513	22				HANDLE, SWITCH	EA	1
513	23				PLATE, IDENTIFICATION	EA	1
513	24				NUT, SELF-LOCKING	EA	2
513	25				BRACKET ASSEMBLY	EA	1
513	26				SCREW, MACHINE	EA	2
513	27				SCREW, TAPPING	EA	11
513	28				CONDUIT	EA	1
513	29				CLAMP, LOOP	EA	13
513	30				SCREW, CAP, HEXAGON	EA	1
513	31				WASHER, LOCK	EA	1
513	32				WASHER, FLAT	EA	1
513	33				NUT, SELF-LOCKING	EA	1
513	34				CABLE ASSEMBLY	EA	1
513	35				STRAP, TIEDOWN	EA	1
513	36				WIRING HARNESS	EA	1
513	37				SCREW, CAP, HEXAGON	EA	3
513	38				WASHER, FLAT	EA	6
513	39				BRACKET ASSEMBLY	EA	1
513	40				SCREW, WING	EA	1
513	41				RING, RETAINING	EA	2

END OF FIGURE

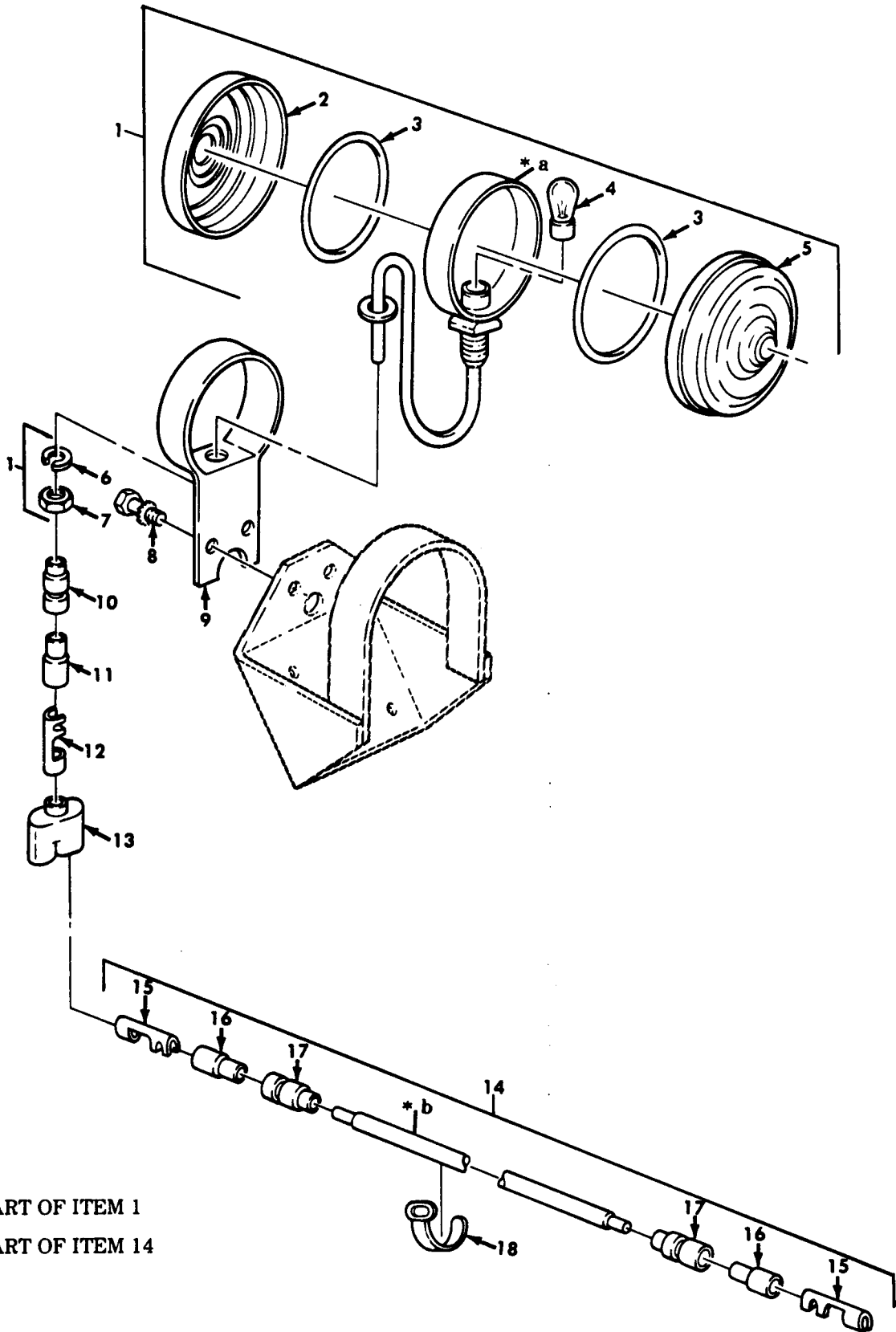

- * a PART OF ITEM 1
- * b PART OF ITEM 14

TA 468212

Figure 514. European Light Kit.

(1)	(2)	(3)	(4)	(5)	(6)	(7)	(8)
ILLUS.							QTY
(a)	(b)	SMR	NATIONAL	PART	DESCRIPTION	U/M	INC
FIG.	ITEM	CODE	STOCK	NUMBER	FSCM		IN
NO.	NO.		NUMBER				UNIT
GROUP 3307 SPECIAL PURPOSE KITS							
FIG. 514 EUROPEAN LIGHT KIT							
514	1	PAOOO	6220-01-204-2597	12301022	19207	DIRECTIONAL LIGHT PART OF KIT P/N 12301193	EA 2
514	2	PAOZZ	6220-01-225-2972	12301036-2	19207	LENS,LIGHT RED	EA 1
514	3	PAOZZ	5330-00-579-7545	MS28775-238	96906	PACKING,PREFORMED	EA 2
514	4	PAOZZ	6240-00-044-6914	MS35478-1683	96906	LAMP,INCANDESCENT	EA 1
514	5	PAOZZ	6220-01-213-1558	12301036-1	19207	LENS,LIGHT AMBER	EA 1
514	6	PAOZZ	5310-00-261-7156	MS35333-78	96906	WASHER,LOCK	EA 1
514	7	PAOZZ	5310-00-488-3888	MS51943-40	96906	NUT,SELF-LOCKING	EA 1
514	8	PAOZZ	5306-01-226-0798	423569	24617	BOLT,ASSEMBLED PART OF KIT P/N 12301147	EA 4
514	9	PFOZZ	2510-01-195-9280	11677047-3	19207	GUARD ASSEMBLY PART OF KIT P/N 12301147	EA 2
514	10	PAOZZ	5935-00-833-8561	8338561	19207	SHELL,ELECTRICAL PART OF KIT P/N 12301147	EA 2
514	11	PAOZZ	5970-00-833-8562	8338562	19207	INSULATOR,BUSHING PART OF KIT P/N 12301147	EA 2
514	12	PAOZZ	5940-00-399-6676	8338564	19207	TERMINAL ASSEMBLY PART OF KIT P/N 12301147	EA 2
514	13	PAOZZ	5935-00-900-6281	MS27147-1	96906	ADAPTER,CONNECTOR PART OF KIT P/N 12301147	EA 2
514	14	PAOOO	2540-01-195-9405	11677498-2	19207	CABLE ASSEMBLY PART OF KIT P/N 12301147	EA 2
514	15	PAOZZ	5940-00-399-6676	8338564	19207	TERMINAL ASSEMBLY	EA 2
514	16	PAOZZ	5970-00-833-8562	8338562	19207	INSULATOR,BUSHING	EA 2
514	17	PAOZZ	5935-00-833-8561	8338561	19207	SHELL,ELECTRICAL	EA 2
514	18	PAOZZ	9905-00-752-4649	MS39020-1	96906	BAND,MARKER	EA 2
514		PFOZZ		12301147	19207	KIT,EUROPEAN LIGHT	EA 1
514	1					DIRECTIONAL LIGHT	EA 2
514	8					BOLT,ASSEMBLED	EA 4
514	9					GUARD ASSEMBLY	EA 2
514	10					SHELL,ELECTRICAL	EA 2
514	11					INSULATOR,BUSHING	EA 2
514	12					TERMINAL ASSEMBLY	EA 2
514	13					ADAPTER,CONNECTOR	EA 2
514	14					CABLE ASSEMBLY	EA 2

END OF FIGURE

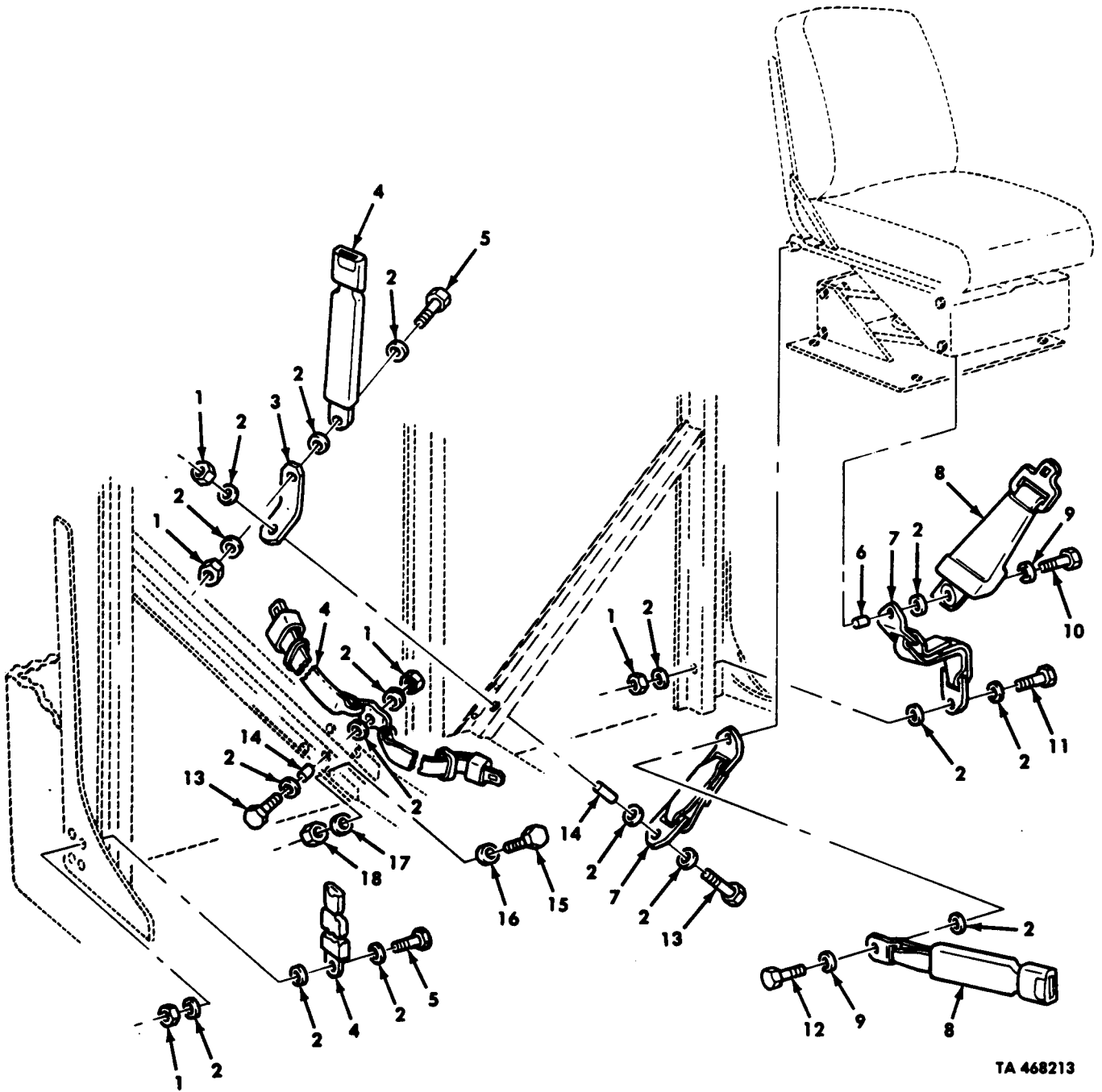

Figure 515. Seat Belt Kit.

(1)	(2)	(3)	(4)	(5)	(6)	(7)	(8)
ILLUS.							QTY
(a)	(b)	SMR	NATIONAL	PART	DESCRIPTION	U/M	INC
FIG.	ITEM	CODE	STOCK	NUMBER	FSCM		IN
NO.	NO.		NUMBER				UNIT
GROUP 3307 SPECIAL PURPOSE KITS							
FIG.515 SEAT BELT KIT							
515	1	PAOZZ	5310-00-488-3888	MS51943-40	96906	NUT,SELF-LOCKING PART OF KIT P/N 12301340	EA 5
515	2	PAOZZ	5310-00-656-0114	MS15795-819	96906	WASHER,FLAT PART OF KIT P/N 12301140	EA 17
515	3	PFOZZ		12301344	19207	BRACKET PART OF KIT P/N 12301340	EA 1
515	4	PAOZZ		12301346	96906	BELT ASSEMBLY PART OF KIT P/N 12301340	EA 1
515	5	PAOZZ	5305-00-719-5219	MS90727-111	96906	SCREW,CAP,HEXAGON PART OF KIT P/N 12301340	EA 2
515	6	PAOZZ		12301487	19207	SPACER PART OF KIT P/N 12301340	EA 1
515	7	PAOZZ	2540-01-245-2445	12301489	19207	TETHER,BELT PART OF KIT P/N 12301340	EA 2
515	8	PAOZZ		12301442-1	19207	BELT,VEHICULAR PART OF KIT P/N 12301340	EA 1
515	9	PAOZZ	5310-00-584-5272	MS35338-48	96906	WASHER,LOCK PART OF KIT P/N 12301340	EA 2
515	10	PAOZZ	5305-00-709-8537	MS90727-94	96906	SCREW,CAP,HEXAGON PART OF KIT P/N 12301140	EA 1
515	11	PAOZZ	5305-00-719-5241	MS90727-118	96906	SCREW,CAP,HEXAGON PART OF KIT P/N 12301140	EA 1
515	12	PAOZZ	5305-00-914-6133	MS18153-88	96906	SCREW,CAP,HEXAGON PART OF KIT P/N 12301340	EA 1
515	13	PAOZZ	5305-00-719-5262	MS90727-121	96906	SCREW,CAP,HEXAGON PART OF KIT P/N 12301340	EA 2
515	14	PAOZZ		12301343	19207	SLEEVE PART OF KIT P/N 12301340	EA 2
515	15	PAOZZ	5305-00-051-4075	MS90727-33	96906	SCREW,CAP,HEXAGON PART OF KIT P/N 12301340	EA 8
515	16	PAOZZ	5310-00-081-4219	MS27183-12	96906	WASHER,FLAT PART OF KIT P/N 12301340	EA 8
515	17	PAOZZ	5310-01-132-8275	9418924	19207	WASHER PART OF KIT P/N 12301340	EA 8
515	18	PAOZZ	5310-00-241-6658	MS51943-34	96906	NUT,SELF-LOCKING PART OF KIT P/N 12301340	EA 8
515		PFOZZ		12301340	19207	KIT,SEAT BELT	EA 1
515	1					NUT,SELF-LOCKING	EA 5
515	2					WASHER,FLAT	EA 17
515	3					BRACKET	EA 1
515	4					BELT,ASSEMBLY	EA 1
515	5					SCREW,CAP,HEXAGON	EA 2
515	6					SPACER	EA 1
515	7					TETHER,BELT	EA 2
515	8					BELT,VEHICULAR	EA 1
515	9					WASHER,LOCK	EA 2
515	10					SCREW,CAP,HEXAGON	EA 1
515	11					SCREW,CAP,HEXAGON	EA 1
515	12					SCREW,CAP,HEXAGON	EA 1
515	13					SCREW,CAP,HEXAGON	EA 2
515	14					SLEEVE	EA 2
515	15					SCREW,CAP,HEXAGON	EA 8
515	16					WASHER,LOCK	EA 8
515	17					WASHER	EA 8
515	18					NUT,SELF-LOCKING	EA 8

END OF FIGURE

(1)	(2)	(3)	(4)	(5)	(6)	(7)	(8)
ILLUS.							QTY
(a)	(b)	SMR	NATIONAL	PART	DESCRIPTION	U/M	INC
FIG.	ITEM	CODE	STOCK	NUMBER	FSCM		IN
NO.	NO.		NUMBER		USABLE ON CODE		UNIT
					GROUP 94 REPAIR PARTS KITS		
					9401 REPAIR PARTS KITS		
					FIG.KITS		
KITS	010	PAHZZ	2815-00-011-7786	AR11317	15434	CYLINDER,SLEEVE	EA 6
4	1					CYLINDER SLEEVE	EA 1
4	3					GASKET	EA 1
4	4					PACKING,PREFORMED	EA 2
KITS	020	PAOZZ	2940-00-404-3057	AR51480	15434	FILTER,ELEMENT,FLUID	EA 1
17	2					SEAL,OIL	EA 1
17	3					CARTRIDGE	EA 1
KITS	030	PAFZZ	5330-00-133-6235	AR51481	15434	GASKET SET,OIL COOLER	EA 1
23	4					PACKING,PREFORMED	EA 2
23	8					GASKET	EA 1
23	13					GASKET	EA 1
KITS	040	PAFZZ	5330-00-133-6236	AR51482	15434	GASKET SET	EA 1
13	16					GASKET (0.007)	EA 6
13	16					GASKET (0.014-0.020)	EA 6
13	16					GASKET (0.020-0.024)	EA 3
13	16					GASKET (0.027-0.033)	EA 6
13	16					GASKET (0.037-0.041)	EA 3
KITS	050	PAHZZ	2910-01-117-3689	AR51522	15434	KIT,INJECTOR	EA 6
27	3					GASKET	EA 3
27	10					BALL CHECK	EA 1
27	11					CUP,INJECTOR	EA 1
27	13					RING,RETAINER	EA 1
27	14					STRAINER,ELEMENT	EA 1
27	15					PLUG,ORIFICE .017	EA 1
27	15					PLUG,ORIFICE .018	EA 1
27	15					PLUG,ORIFICE .019 (STD)	EA 1
27	15					PLUG,ORIFICE .020	EA 1
27	16					GASKET	EA 1
KITS	060	PAFZZ	2815-00-913-2074	AR-73350	15434	RING SET	EA 1
218	28					RING,PISTON	EA 1
218	29					RING,COMPRESSION	EA 1
218	30					RING,PISTON	EA 1
KITS	070	PAHZZ	3120-00-339-5642	BM27253	15434	BEARING,SLEEVE	EA 1
12	3					BEARING,SLEEVE	EA 1
12	4					BEARING,SLEEVE	EA 6
KITS	080	PAFZZ	5365-00-829-5150	BM56657	15434	SHIM SET	EA V
11	9					SHIM 0.002	EA 1
11	9					SHIM 0.005	EA 1
11	9					SHIM 0.010	
KITS	090	PAOZZ	2520-00-388-4197	CP16NS	78500	SPIDER,UNIVERSAL JOINT	EA V
161	2					SCREW	EA 8
161	3					LOCKPLATE	EA 4
161	4					BEARING	EA 4

(1) ILLUS. (a) FIG. NO.	(2) (b) ITEM NO.	(3) SMR CODE	(4) NATIONAL STOCK NUMBER	(5) PART NUMBER	(6) FSCM	(7) DESCRIPTION USABLE ON CODE	(8) QTY INC IN UNIT
161	6					CROSS ASSEMBLY	EA 1
162	8					CROSS ASSEMBLY	EA 1
162	10					SCREW	EA 8
162	11					LOCKPLATE	EA 4
162	12					BEARING	EA 4
164	4					CROSS ASSEMBLY	EA 1
164	7					BEARING	EA 4
164	8					LOCKPLATE	EA 4
164	9					SCREW	EA 8
KITS	100	PAOZZ	2520-01-082-8619	CP17N-37	78500	KIT,U-JOINT	EA V
163	3					CROSS ASSEMBLY	EA 1
163	6					BEARING	EA 4
163	7					LOCKPLATE	EA 4
163	8					SCREW	EA 8
165	3					BEARING ASSEMBLY	EA 4
165	4					LOCKPLATE	EA 4
166	5					SCREW	EA 8
165	7					CROSS ASSEMBLY	EA 1
166	4					CROSS ASSEMBLY	EA 1
166	7					BEARING ASSEMBLY	EA 4
166	8					LOCKPLATE	EA 4
166	9					SCREW	EA 8
KITS	110	PAOZZ	3010-01-134-2182	CP35R-17	78500	KIT,U-JOINT UOC:DAL,V18	EA 2
420	9					FITTING,LUBRICATION	EA 1
420	10					RETAINING RING	EA 4
420	11					NEEDLE CUP ASSEMBLY	EA 4
420	12					OIL SEAL	EA 4
KITS	120	PAOFF	2930-01-131-7442	D-781964-A	21178	KIT,CLAMPING STRIP	EA 1
70	4					GASKET	EA 4
70	6					CLAMPING STRIP	EA 4
70	7					CLAMPING STRIP	EA 4
KITS	130	PAFZZ	2530-01-137-5921	ERS-27785	15434	PARTS KIT,POWER STEERING	EA 1
234	4					NUT,POWER STEERING	EA 2
234	5					WASHER,SEALING	EA 1
234	6					ELEMENT,FILTER	EA 1
234	7					SPRING,FILTER	EA 1
234	8					WASHER	EA 2
234	10					GASKET	EA 1
KITS	140	PAFZZ	2530-01-133-1459	RN-32-G	40342	PARTS KIT,PRESSURE	EA 1
216	6					PACKING,PREFORMED	EA 1
216	9					FILTER,GOVERNOR	EA 1
216	13					VALVE ASSEMBLY	EA 1
216	15					SPRING	EA 1
KITS	150	PAHZZ	3020-01-214-1530	10899232	19207	GEAR SET	EA V
168	8					GEAR,HELICAL	EA 1

(1)	(2)	(3)	(4)	(5)	(6)	(7)	(8)
ILLUS.							QTY
(a)	(b)	SMR	NATIONAL	PART	DESCRIPTION	U/M	INC
FIG.	ITEM	CODE	STOCK	NUMBER	FSCM		IN
NO.	NO.		NUMBER				UNIT
					USABLE ON CODE		
171	4				GEAR WITH SHAFT	EA	1
174	8				GEAR, HELICAL	EA	1
177	4				GEAR SHAFT	EA	1
KITS	160	PAFZZ		1164	78500		1
180	10				PARTS KIT, BRAKE ADJUSTER	EA	1
180	12				PLUNGER ASSEMBLY, ADJUSTER	EA	2
180	13				BOLT ASSEMBLY, ADJUSTER	EA	2
180	15				SEAL, ADJUSTER	EA	2
180	10				SPRING, SHOE RETURN	EA	2
181	11				PLUNGER ASSEMBLY, ADJUSTER	EA	2
181	12				SEAL, ADJUSTER	EA	2
181	19				BOLT ASSEMBLY, ADJUSTER	EA	2
KITS	170	PAOZZ	2540-00-121-9081	11672522	19207		2
					SPRING, SHOE RETURN	EA	2
					ACCESSORY KIT, VEHICLE	EA	1
					UOC: DAC, DAD, V16, V17		
445	1				CURTAIN	EA	1
445	2				BOW ASSEMBLY	EA	20
445	3				BOW, TOP	EA	10
445	4				COVER	EA	1
445	5				STRAP, WEBBING	EA	20
445	6				SCREW, MACHINE	EA	100
445	7				STAKE	EA	20
KITS	180	PAOZZ	2540-00-121-9082	11672523	19207		1
					ACCESSORY KIT, VEHICLE	EA	1
					UOC: DAW, DAX, V14, V15		
445	1				CURTAIN	EA	1
445	2				BOW ASSEMBLY	EA	12
445	3				BOW, TOP	EA	6
445	4				COVER	EA	1
445	5				STRAP, WEBBING	EA	12
445	6				SCREW, MACHINE	EA	36
445	7				STAKE	EA	12
KITS	190	PAOZZ	2540-00-319-4724	11672524	19207		1
					ACCESSORY KIT, VEHICLE	EA	1
					UOC: DAA, DAB, V12, V13		
445	1				CURTAIN	EA	1
445	2				BOW ASSEMBLY	EA	12
445	3				BOW, TOP	EA	6
445	4				COVER	EA	1
445	5				STRAP, WEBBING	EA	12
445	6				SCREW, MACHINE	EA	36
445	7				STAKE	EA	12
KITS	200	PAFZZ		1173	78500		1
					PARTS KIT, BRAKE ANCHOR LEFT	EA	1
180	4				PLUNGER, ANCHOR	EA	2
180	5				SEAL, ANCHOR	EA	2
180	9				GUIDE, ANCHOR	EA	2
181	8				SEAL, ANCHOR	EA	2
181	9				PLUNGER, ANCHOR	EA	2
181	13				GUIDE, ANCHOR	EA	2
KITS	210	PAFZZ		1174	78500		1
					PARTS KIT, BRAKE ANCHOR RIGHT	EA	1

(1)	(2)	(3)	(4)	(5)	(6)	(7)	(8)
ILLUS.							QTY
(a)	(b)	SMR	NATIONAL	PART	DESCRIPTION	U/M	INC
FIG.	ITEM	CODE	STOCK	NUMBER	FSCM		IN
NO.	NO.		NUMBER		USABLE ON CODE		UNIT
180	4				PLUNGER, ANCHOR	EA	2
180	5				SEAL, ANCHOR	EA	2
180	9				GUIDE, ANCHOR	EA	2
181	8				SEAL, ANCHOR	EA	2
181	9				PLUNGER, ANCHOR	EA	2
181	13				GUIDE ANCHOR	EA	2
KITS	220	PAOZZ	2520-01-134-1324	23012502	73342	PARTS KIT, TRANSMISSION	EA 1
129	7				GASKET	EA	1
129	21				MAGNET	EA	1
129	22				PAN, OIL	EA	1
129	23				PLUG	EA	1
129	24				GASKET	EA	1
KITS	230	PAOZZ	2520-01-211-6702	23019201	73342	KIT, TRANSMISSION OIL FILTER	EA 1
129	15				PACKING	EA	1
129	20				FILTER, OIL	EA	1
129	25				GASKET	EA	1
KITS	240	PAHZZ	2520-01-122-7749	23019595	73342	PARTS KIT, HYDRAULIC	EA 1
134	1				CONTROL, VALVE	EA	1
135	1				VALVE, LOCKUP	EA	1
136	1				VALVE ASSEMBLY LOW	EA	1
137	6				GOVERNOR, ASSEMBLY	EA	1
KITS	250	PAOZZ	2910-00-152-2033	256476	33457	PARTS KIT, FLUID PRESSURE	EA 1
59	4				PACKING, PREFORMED	EA	1
59	6				GASKET	EA	1
59	7				ELEMENT	EA	1
KITS	260	PAFZZ	2530-01-134-1834	289352	06853	PARTS KIT, AIR FLOW	EA 1
183	5				MECHANICAL CONTROL	EA	1
183	19				PACKING, PREFORMED	EA	1
183	21				SPRING	EA	1
183	24				VALVE	EA	1
183	32				SPRING	EA	1
183	33				PACKING, PREFORMED	EA	1
183	34				PACKING, PREFORMED	EA	1
183	35				PACKING, PREFORMED	EA	1
183	36				PACKING, PREFORMED	EA	1
183	37				SPRING	EA	1
183	39				LOCKNUT	EA	1
183	40				RETAINER	EA	1
183	41				NUT	EA	1
183	43				SPRING	EA	1
183	44				PACKING	EA	1
183	45				PACKING	EA	1
KITS	270	PAFZZ	2530-01-134-1835	289353	06853	PARTS, KIT, AIR FLOW	EA 1
183	35				PACKING, PREFORMED	EA	2
183	36				PACKING, PREFORMED	EA	1
183	40				RETAINER	EA	1

(1)	(2)	(3)	(4)	(5)	(6)	(7)	(8)
ILLUS.							QTY
(a)	(b)	SMR	NATIONAL	PART	DESCRIPTION	U/M	INC
FIG.	ITEM	CODE	STOCK	NUMBER	FSCM		IN
NO.	NO.		NUMBER		USABLE ON CODE		UNIT
183	43				MOUNT, RESILIENT	EA	1
183	44				PACKING, PREFORMED	EA	1
183	45				PACKING, PREFORMED	EA	1
KITS	280	PAHZZ	5330-00-632-3813	3010240	15434	GASKET SET, FUEL PUMP	EA 1
28	1				GASKET	EA	1
29	15				SEAL, OIL	EA	2
30	4				PACKING, PREFORMED	EA	1
31	6				PACKING, PREFORMED	EA	1
31	8				PACKING, PREFORMED	EA	1
31	9				SPACER, RING	EA	1
31	14				GASKET	EA	1
32	8				GASKET, FUEL PUMP	EA	1
33	1				GASKET	EA	1
34	15				SEAL, OIL	EA	2
35	3				PACKING, PREFORMED	EA	1
35	14				PACKING WITH RETAINER	EA	1
55	13				GASKET	EA	1
57	14				GASKET	EA	1
60	1				SEAL	EA	1
80	9				PACKING, PREFORMED	EA	1
80	10				PACKING, PREFORMED	EA	1
80	17				PACKING, PREFORMED	EA	1
KITS	290	PAHZZ	5330-00-480-6133	3011472	15434	GASKET SET, ENGINE OVERHAUL	EA 1
4	3				GASKET	EA	6
4	4				PACKING, PREFORMED	EA	12
5	8				GASKET, CYLINDER HEAD	EA	3
6	1				GASKET	EA	1
8	2				PACKING, PREFORMED	EA	9
8	16				GASKET	EA	1
9	1				GASKET	EA	1
9	4				SEAL	EA	1
9	5				PACKING, PREFORMED	EA	1
11	1				GASKET	EA	1
11	7				SEAL	EA	1
11	8				PACKING, PREFORMED	EA	1
11	13				SEAL	EA	1
13	16				GASKET 0.007	EA	6
13	16				GASKET 0.014-0.020	EA	6
13	16				GASKET 0.020-0.024	EA	3
13	16				GASKET 0.027-0.033	EA	6
13	16				GASKET 0.037-0.041	EA	3
16	8				GASKET, ROCKER ARM HOUSING	EA	3
16	9				GASKET, ROCKER ARM HOUSING	EA	3
17	2				SEAL, OIL	EA	1
18	1				SEAL, OIL	EA	1
18	31				GASKET	EA	2

(1) ILLUS. (a) FIG. NO.	(2) (b) ITEM NO.	(3) SMR CODE	(4) NATIONAL STOCK NUMBER	(5) PART NUMBER	(6) FSCM	(7) DESCRIPTION USABLE ON CODE	(8) QTY INC IN UNIT
18	39					GASKET	EA 1
21	3					GASKET	EA 1
21	6					SPACER,RING	EA 1
21	7					GASKET	EA 1
21	17					GASKET	EA 1
23	3					RETAINER,PACKING	EA 2
23	4					PACKING,PREFORMED	EA 2
23	8					GASKET	EA 1
23	13					GASKET	EA 1
24	1					GASKET	EA 3
24	3					GASKET	EA 1
25	5					GASKET	EA 6
26	14					GASKET	EA 1
26	17					SEAL	EA 1
28	1					GASKET,FUEL PUMP	EA 1
28	2					INSERT,FLEXIBLE COUPLING	EA 1
33	1					GASKET	EA 1
33	2					INSERT,FLEXIBLE COUPLING	EA 1
38	24					PACKING,PREFORMED	EA 12
73	4					SEAL,THERMOSTAT	EA 1
73	6					GASKET	EA 1
74	2					PACKING,PREFORMED	EA 4
74	9					GASKET	EA 2
74	13					GASKET	EA 6
76	13					GASKET	EA 1
79	3					GASKET	EA 1
79	5					GASKET,ASBESTOS	EA 1
218	7					PACKING,PREFORMED	EA 1
218	8					PACKING,PREFORMED	EA 1
218	14					PACKING,PREFORMED	EA 1
218	16					PACKING,PREFORMED	EA 1
218	21					GASKET	EA 1
218	36					GASKET	EA 1
218	46					GASKET	EA 1
218	52					GASKET	EA 1
KITS	300	PAHZZ	2815-01-086-2704	3014149	15434	RING SET,PISTON	EA 1
10	1					RING,PISTON	EA 1
10	2					RING,PISTON	EA 1
10	3					RING,PISTON	EA 1
10	4					RING,OIL	EA 1
KITS	310	PAFZZ	5330-01-133-9326	3801397	15434	GASKET SET	EA V
5	8					GASKET	EA 1
16	8					GASKET	EA 3
16	9					GASKET	EA 3
24	1					GASKET	EA 3
24	3					GASKET	EA 1

(1)	(2)	(3)	(4)	(5)	(6)	(7)	(8)
ILLUS.							QTY
(a)	(b)	SMR	NATIONAL	PART	DESCRIPTION	U/M	INC
FIG.	ITEM	CODE	STOCK	NUMBER	FSCM		IN
NO.	NO.		NUMBER		USABLE ON CODE		UNIT
25	5				GASKET	EA	6
38	24				PACKING, PREFORMED	EA	8
73	4				SEAL	EA	1
73	6				GASKET	EA	1
74	2				PACKING, PREFORMED	EA	4
74	13				GASKET	EA	6
KITS	320	PAHZZ		3801607	15434	KIT, AIR COMPRESSOR HEAD	EA 1
218	15				SEAT, EXHAUST VALVE	EA	1
218	22				HEAD	EA	1
218	32				PISTON	EA	1
KITS	330	PAHZZ	3120-01-132-9339	3801260	15434	BEARING SET, STD	EA 1
7	1				BEARING, HALF	EA	3
7	2				BEARING, WASHER, THRUST	EA	4
7	3				BEARING, HALF	EA	1
7	5				BEARING, HALF	EA	1
7	6				BEARING, HALF	EA	3
7	7				BEARING, HALF	EA	3
7	16				BEARING, HALF	EA	3
KITS	340	PAHZZ	3120-01-143-9547	3801261	15434	BEARING SET, OVERSIZE 0.010	EA 1
7	1				BEARING, HALF	EA	3
7	2				BEARING, WASHER, THRUST	EA	4
7	3				BEARING, HALF	EA	1
7	5				BEARING, HALF	EA	1
7	6				BEARING, HALF	EA	3
7	7				BEARING, HALF	EA	3
7	16				BEARING, HALF	EA	3
KITS	350	PAHZZ	3120-01-144-8882	3801262	15434	BEARING SET, OVERSIZE 0.020	EA 1
7	1				BEARING, HALF	EA	3
7	2				BEARING, WASHER, THRUST	EA	4
7	3				BEARING, HALF	EA	1
7	5				BEARING, HALF	EA	1
7	6				BEARING, HALF	EA	3
7	7				BEARING, HALF	EA	3
7	16				BEARING, HALF	EA	3
KITS	360	PAHZZ	3120-01-145-9132	3801263	15434	BEARING SET, OVERSIZE 0.030	EA 1
7	1				BEARING, HALF	EA	3
7	2				BEARING, WASHER, THRUST	EA	4
7	3				BEARING, HALF	EA	1
7	5				BEARING, HALF	EA	1
7	6				BEARING, HALF	EA	3
7	7				BEARING, HALF	EA	3
7	16				BEARING, HALF	EA	3
KITS	370	PAHZZ	3120-01-193-7083	3801264	15434	BEARING SET, OVERSIZE 0.040	EA 1
7	1				BEARING, HALF	EA	3
7	2				BEARING, WASHER, THRUST	EA	4
7	3				BEARING, HALF	EA	1

(1)	(2)	(3)	(4)	(5)	(6)	(7)	(8)
ILLUS.							QTY
(a)	(b)	SMR	NATIONAL	PART	DESCRIPTION	U/M	INC
FIG.	ITEM	CODE	STOCK	NUMBER	FSCM		IN
NO.	NO.		NUMBER		USABLE ON CODE		UNIT
7	5				BEARING, HALF	EA	1
7	6				BEARING, HALF	EA	3
7	7				BEARING, HALF	EA	3
7	16				BEARING, HALF	EA	3
KITS	380	PAHZZ	2815-00-005-7629	3801535	15434	KIT, ENGINE PISTON	EA 6
10	6				PISTON, ENGINE	EA	1
10	7				PIN, PISTON	EA	1
10	8				RING, RETAINING	EA	2
KITS	390	PAHZZ	2815-01-218-4995	3801538	15434	KIT, PISTON AND CYLINDER LINER	EA 6
4	1				SLEEVE, CYLINDER	EA	1
4	3				GASKET	EA	1
4	4				SEAL, O-RING	EA	2
10	1				RING, COMPRESSION	EA	1
10	2				RING, COMPRESSION	EA	1
10	3				RING, COMPRESSION	EA	1
10	4				RING, OIL	EA	1
10	6				PISTON, ENGINE	EA	1
10	7				PIN, PISTON	EA	1
10	8				RING, RETAINING	EA	2
KITS	400	PAOZZ	2540-00-108-1940	4704495	19207	ACCESSORY KIT, TARPAULIN	EA 1
					UOC:DAC, V17		
448	2				EXTENSION COVER, L.H	EA	1
448	3				EXTENSION COVER, R.H	EA	1
448	5				SCREW	EA	40
448	6				STAKE	EA	20
448	9				END CURTAIN	EA	2
KITS	410	PAFZZ	2520-01-032-6678	5-103X	95019	PARTS, KIT UNIVERSAL JOINT	EA 1
227	9				SNAPRING	EA	4
227	10				RACE BEARING	EA	4
227	11				JOURNAL	EA	1
KITS	420	PAOZZ	2520-00-347-6478	5-280X	95019	PARTS KIT, UNIVERSAL JOINT	EA 1
157	3				CROSS ASSEMBLY	EA	1
157	6				BEARING ASSEMBLY	EA	4
157	7				PLATES, UNIVERSAL	EA	4
157	8				BOLT, HEXAGON	EA	8
159	4				CROSS ASSEMBLY	EA	1
159	6				BEARING, ASSEMBLY	EA	4
159	7				PLATES, UNIVERSAL	EA	4
159	8				BOLT, HEXAGON	EA	8
160	4				CROSS ASSEMBLY	EA	1
160	7				BERING ASSEMBLY	EA	4
160	8				PLATE, UNIVERSAL	EA	4
160	9				BOLT, HEXAGON	EA	8
KITS	430	PAOZZ	2520-00-388-4197	5190076	95019	SPIDER, UNIVERSAL JOINT	EA 2
154	2				BOLT, MACHINE	EA	8
154	3				LOCKPLATE, NUT	EA	4

(1)	(2)	(3)	(4)	(5)	(6)	(7)	(8)	
ILLUS.							QTY	
(a)	(b)	SMR	NATIONAL	PART		DESCRIPTION	U/M	
FIG.	ITEM	CODE	STOCK	NUMBER	FSCM		INC	
NO.	NO.		NUMBER			USABLE ON CODE	IN	
							UNIT	
154	4					BEARING ASSEMBLY	EA	4
154	6					CROSS ASSEMBLY	EA	1
155	8					CROSS ASSEMBLY	EA	1
155	10					BOLT,MACHINE	EA	8
155	11					LOCKPLATE	EA	4
155	12					BEARING ASSEMBLY	EA	4
158	4					CROSS ASSEMBLY	EA	1
158	7					BEARING ASSEMBLY	EA	4
158	8					LOCKPLATE,NUT	EA	4
158	9					BOLT,MACHINE	EA	8
KITS	440	PAOZZ	2940-01-107-9689	5702838	19207	PARTS KIT,AIR CLEANER	EA	1
37	22					PACKING,PREFORMED	EA	1
37	23					FILTER,ELEMENT	EA	1
KITS	450	PAHZZ	4820-01-093-5785	5704273	19207	PARTS KIT,VALVE	EA	1
						UOC:DAL,V18		
408	1					PACKING,PREFORMED	EA	2
408	2					PACKING,PREFORMED	EA	2
408	3					RETAINER	EA	2
408	4					RETAINER	EA	4
408	5					PACKING,PREFORMED	EA	2
KITS	460	PAHZZ	2590-00-606-2383	5704274	19207	PARTS KIT,RELIEF VALVE	EA	1
						UOC:DAL,V18		
408	11					PLUG	EA	1
408	13					CAP	EA	1
408	20					SPRING	EA	1
408	21					PLUNGER,SCREEN	EA	1
KITS	470	PAHZZ	2520-00-421-7229	5704278	19207	SHIM KIT,DIFFERENTIAL	EA	1
170	16					SPACER 0.367	EA	1
170	16					SPACER 0.369	EA	1
170	16					SPACER 0.371	EA	1
170	16					SPACER 0.373	EA	1
170	16					SPACER 0.375	EA	1
170	16					SPACER 0.377	EA	1
170	16					SPACER 0.379	EA	1
170	16					SPACER 0.381	EA	1
170	16					SPACER 0.383	EA	1
170	16					SPACER 0.385	EA	1
170	16					SPACER 0.387	EA	1
170	16					SPACER 0.389	EA	1
170	16					SPACER 0.391	EA	1
170	16					SPACER 0.393	EA	1
170	16					SPACER 0.395	EA	1
170	16					SPACER 0.397	EA	1
170	16					SPACER 0.399	EA	1
170	16					SPACER 0.401	EA	1
170	16					SPACER 0.403	EA	1
KITS	480	PAOZZ	2530-01-125-9272	5704510	19207	PARTS KITS,STEERING KNUCKLE	EA	2

(1)	(2)	(3)	(4)	(5)	(6)	(7)	(8)
ILLUS.							QTY
(a)	(b)	SMR	NATIONAL	PART	DESCRIPTION	U/M	INC
FIG.	ITEM	CODE	STOCK	NUMBER	FSCM		IN
NO.	NO.		NUMBER				UNIT
					USABLE ON CODE		
172	22				SCREW,MACHINE	EA	2
172	23				BOOT,DUST	EA	2
KITS	490	PAFZZ	2910-01-159-4839	5704519	19207	KIT,FUEL PUMP AFC OR VS	EA 1
28	1				GASKET	EA	1
29	22				GASKET	EA	1
30	15				BALL	EA	1
30	17				SCREW	EA	2
33	1				GASKET	EA	1
35	1				BALL	EA	1
55	9				SEAL,SPECIAL	EA	1
55	13				GASKET	EA	1
55	16				SHIM 0.005	EA	1
55	16				SHIM 0.007	EA	1
55	16				SHIM 0.010	EA	1
55	16				SHIM 0.20	EA	1
57	11				SEAL	EA	1
57	14				GASKET	EA	1
57	15				RING,RETAINING	EA	1
57	16				SHIM 0.005	EA	1
57	16				SHIM 0.007	EA	1
57	16				SHIM 0.010	EA	1
57	16				SHIM 0.020	EA	1
60	1				RING,CAP	EA	1
KITS	500	PAOZZ		5704528	19207	KIT,U-JOINT	EA 1
172	7				CROSS ASSEMBLY	EA	1
172	8				SEAL, O-RING	EA	4
172	9				CUP ASSEMBLY	EA	4
172	10				RING,RETAINING	EA	4
KITS	510	PAHZZ	3020-01-231-9296	5704533	19207	KIT,GEAR SET	EA 1
7	9				GEAR,HELICAL	EA	1
12	2				GEAR,CAMSHAFT	EA	1
26	2				GEAR,ACCESSORY DRIVE	EA	1
KITS	520	PAOZZ	2520-01-040-3541	6880353	73342	PARTS KIT,GOVERNOR	EA 1
137	7				PIN	EA	2
137	8				GASKET	EA	1
KITS	530	PAHZZ	2520-01-140-2376	6884259	73342	KIT,BASIC OVERHAUL,TRANSMISSION	EA 1
124	2				PACKING,PREFORMED	EA	1
124	4				GASKET	EA	1
124	9				SPACER 0.015	EA	1
124	9				SPACER 0.030	EA	1
124	9				SPACER 0.042	EA	1
124	9				SPACER 0.060	EA	1
124	9				SPACER 0.075	EA	1
124	16				RING,PISTON	EA	1
124	18				GASKET	EA	1
124	24				GASKET	EA	1

(1)	(2)	(3)	(4)	(5)	(6)	(7)	(8)
ILLUS.							QTY
(a)	(b)	SMR	NATIONAL	PART	DESCRIPTION	U/M	INC
FIG.	ITEM	CODE	STOCK	NUMBER	FSCM		IN
NO.	NO.		NUMBER				UNIT
					USABLE ON CODE		
124	26				STRIP	EA	6
126	1				GASKET	EA	1
127	1				SEAL,RING	EA	1
127	3				RING,HOOK	EA	2
127	11				SEAL	EA	1
127	12				RING	EA	1
128	28				RING	EA	1
129	2				GASKET	EA	1
129	13				WASHER,FLAT	EA	1
129	14				BOLT	EA	1
129	15				PACKING,PREFORMED	EA	1
129	25				GASKET	EA	1
129	31				SEAL	EA	1
130	4				GASKET	EA	1
130	16				SEAL	EA	1
130	19				RETAINER	EA	1
131	5				SEAL	EA	1
131	6				SEAL,SPECIAL	EA	1
132	10				SEALRING	EA	1
132	11				RING,PISTON	EA	1
132	19				SEALRING	EA	2
132	32				SEAL	EA	1
132	33				RING,LIP	EA	1
133	7				RING,LIP	EA	1
133	8				SEAL	EA	1
139	2				SEAL	EA	1
139	3				SEALRING	EA	1
139	28				SEALRING	EA	2
139	29				GASKET	EA	1
139	30				WASHER	EA	12
KITS	540	PAHZZ	2520-01-131-0279	6884749	73342	PARTS KIT,FLUID	EA 1
137	3				FILTER	EA	1
137	4				O-RING	EA	1
KITS	550	PAHZZ	2520-01-081-9043	6885213	73342	PARTS KIT,MANUAL SELECTOR	EA 1
129	32				SHAFT,SHOULDERED	EA	1
129	33				NUT	EA	1
KITS	560	PAHZZ	5330-00-513-1443	7346807	19207	GASKET AND SHIM SET	EA 1
169	4				GASKET	EA	1
170	15				SHIM 0.003	EA	1
170	15				SHIM 0.005	EA	1
170	15				SHIM 0.010	EA	1
170	26				GASKET	EA	1
170	34				GASKET	EA	1
171	5				SHIM 0.003	EA	2
171	5				SHIM 0.005	EA	2
171	5				SHIM 0.010	EA	2

(1)	(2)	(3)	(4)	(5)	(6)	(7)	(8)
ILLUS.							QTY
(a)	(b)	SMR	NATIONAL	PART	DESCRIPTION	U/M	INC
FIG.	ITEM	CODE	STOCK	NUMBER	FSCM		IN
NO.	NO.		NUMBER		USABLE ON CODE		UNIT
175	4				GASKET	EA	1
176	15				SHIM 0.003	EA	1
176	15				SHIM 0.005	EA	1
176	15				SHIM 0.010	EA	1
176	26				GASKET	EA	1
176	34				GASKET	EA	1
177	5				SHIM 0.003	EA	2
177	5				SHIM 0.005	EA	2
177	5				SHIM 0.010	EA	2
KITS	570	PAHZZ	2520-00-734-6959	7346959	19207	PARTS KITS,DIFFERENTIAL	EA 1
168	6				BEARING	EA	2
168	7				GEAR	EA	2
168	9				SPIDER	EA	1
168	12				GEAR	EA	4
168	13				WASHER	EA	4
174	6				BEARING,WASHER	EA	2
174	7				GEAR,BEVEL CARRIER	EA	2
174	9				SPIDER,DIFFERENTIAL	EA	1
174	12				GEAR,BEVEL	EA	4
174	13				WASHER,THRUST	EA	4
KITS	580	PAFZZ	5330-01-098-9210	920021	62983	SEAL,PLAIN,ENCASED	EA 1
					UOC:DAB,DAD,DAE,DAF,DAH,DAL,DAQ,DAV		
					DAX,V06,V12,V14,V16,V18,V19,V20,V21,V39		
377	1				PACKING,PREFORMED	EA	1
377	2				RING	EA	1
377	3				WASHER,RECESSED	EA	1
377	4				RING	EA	1
377	11				SEAL,SHAFT	EA	1
377	14				SEAL,PACK	EA	1
424	1				PACKING,PREFORMED	EA	1
424	2				RING SEAL	EA	1
424	3				PACKING,PREFORMED	EA	1
424	4				RING	EA	1
424	11				SEAL,SHAFT	EA	1
424	14				SEAL,PACK	EA	4
KITS	590	PAFZZ	5330-00-960-9332	922906	62983	RING SET	EA 1
					UOC:DA,DAD,DAE,DAF,DAH,DAL,DAQ,DAV,		
					DAX,V06,V12,V14,V16,V18,V19,V20,V21,V39		
378	4				PACKING,PREFORMED	EA	1
378	7				PACKING,PREFORMED	EA	1
378	8				RING	EA	1
378	9				SEAL	EA	1
378	10				SEAL	EA	1
378	11				PACKING,PREFORMED	EA	1
378	12				RETAINER	EA	1
378	17				PACKING,PREFORMED	EA	1
378	18				RETAINER	EA	1

(1) ILLUS. (a) FIG. NO.	(2) (b) ITEM NO.	(3) SMR CODE	(3) NATIONAL STOCK NUMBER	(4) PART NUMBER	(5) FSCM	(6) DESCRIPTION USABLE ON CODE	(7) U/M	(8) QTY INC IN UNIT
378	24					O-RING	EA	1
378	25					O-RING	EA	1
379	4					PACKING, PREFORMED	EA	1
379	7					PACKING, PREFORMED	EA	2
379	8					RING	EA	1
379	9					SEAL	EA	1
379	10					GASKET	EA	1
379	11					PACKING, CONTROL VALVE	EA	1
379	12					RETAINER	EA	1
379	17					PACKING, PREFORMED	EA	2
379	18					RETAINER	EA	2
379	24					PACKING, PREFORMED	EA	2
379	25					RING	EA	2
425	4					PACKING, PREFORMED	EA	1
425	7					PACKING, PREFORMED	EA	1
425	8					RING	EA	1
425	9					SEAL	EA	1
425	10					SEAL	EA	1
425	11					PACKING, PREFORMED	EA	1
425	12					RETAINER	EA	1
425	17					PACKING, PREFORMED	EA	1
425	18					RETAINER, PACKING	EA	1
425	24					O-RING	EA	1
425	25					O-RING	EA	1
KITS	600	PAFZZ	4820-01-139-4888	923080	62983	DUST COVER KIT UOC: DAB, DAD, DAE, DAF, DAH, DAL, DAQ, DAV, DAX, V06, V12, V14, V16, V18, V19, V20, V21, V39	EA	1
378	20					DUST COVER	EA	1
378	23					SLEEVE	EA	1
378	24					O-RING	EA	1
378	25					RING	EA	1
379	20					DUST COVER	EA	1
379	23					SLEEVE	EA	1
379	24					O-RING	EA	1
379	25					RING	EA	1
425	20					DUST COVER	EA	1
425	23					SLEEVE	EA	1
425	24					O-RING	EA	1
425	25					RING	EA	1

END OF FIGURE

(1)	(2)	(3)	(4)	(5)	(6)	(7)	(8)
ILLUS.							QTY
(a)	(b)	SMR	NATIONAL	PART		DESCRIPTION	U/M
FIG.	ITEM	CODE	STOCK	NUMBER	FSCM		INC
NO.	NO.		NUMBER			USABLE ON CODE	IN
							UNIT
GROUP 95 GENERAL USE STANDARDIZED PARTS 9501 BULK ITEMS LIST FIG.BULK							
BULK	1	PAOZZ		42-C-16560	80244	CHAIN, SAFETY	EA V
BULK	2	PAOZZ	4010-00-757-9556	42-C-16570	80244	CHAIN, WELDED	EA V
BULK	3	PAOZZ	4010-00-585-2108	C5-45-2641-2	81361	CHAIN, WELDLESS	EA V
BULK	4	PAOZZ	4010-00-129-3221	42-C-15120-205	80244	CHAIN, WELDLESS	EA V
BULK	5	PAOZZ	5975-01-227-4042	L-P-390	81349	CONDUIT, NONMETALLIC TYPE 1	EA V
BULK	6	PAOZZ	5975-01-217-8550	17-C-18035-50	80244	CONDUIT, NONMETALLIC	EA V
BULK	7	PAOZZ	5975-00-177-1930	17-C-18035-60	80244	CONDUIT, NONMETALLIC	EA V
BULK	8	PAOZZ	5975-01-217-8549	17-C-18035-90	80244	CONDUIT, NONMETALLIC	EA V
BULK	9	PAOZZ	4720-01-203-2668	A12876	34623	HOSE, NONMETALLIC	EA V
BULK	10	PAOZZ		MS521301A	96906	HOSE, NONMETALLIC	EA V
BULK	11	PAOZZ	4720-00-491-0102	MS521301A	96906	HOSE, NONMETALLIC	EA V
BULK	12	PAOZZ	4720-00-080-5379	MS521303A	96906	HOSE, NONMETALLIC	EA V
BULK	13	PAOZZ	4720-00-670-6037	2565-8	01276	HOSE, NONMETALLIC	EA V
BULK	14	PAOZZ	4720-01-003-6706	C608	30327	HOSE, NONMETALLIC	EA V
BULK	15	PAOZZ	4720-01-009-9058	247606	06853	HOSE, NONMETALLIC	EA V
BULK	16	PAOZZ	4720-01-009-9941	247607	06853	HOSE, NONMETALLIC	EA V
BULK	17	PAHZZ		NN-P-530	81348	PLYWOOD, PANEL	EA V
BULK	18	PAOZZ		TY1GROUPB			
BULK	18	PAOZZ		21-R-162	81348	ROPE	EA V
BULK	19	PAOZZ		21-R-358	81348	ROPE	EA V
BULK	20	PAOZZ	2590-00-941-8668	7699769	19207	ROPE, WIRE	EA V
BULK	21	PAOZZ	4010-00-961-9780	7699767	19207	ROPE, WIRE	EA V
BULK	22	PAOZZ	4010-01-155-6142	8741316	19207	ROPE, WIRE	EA V
BULK	23	PAOZZ	4610-00-020-5375	DL038-1-2-39D	79870	RUBBER STRIP	EA V
BULK	24	PAFZZ	9320-00-451-8080	8380420	19207	RUBBER STRIP	EA V
BULK	25	PAFZZ	9320-00-421-7230	11607267-2	19207	SEAL	EA V
BULK	26	PAOZZ	5330-00-340-3637	11607302	19207	SEAL	EA V
BULK	27	PAOZZ	9330-01-204-0357	12302690	19207	SLEEVE, PLASTIC, SPIRAL	EA V
BULK	28	PAOZZ	5970-01-188-7419	10921722-2	19207	SLEEVING, INSULATION	EA V
BULK	29	PAFZZ		27-W-918	81348	STRAP, WEBBING	EA V
BULK	30	PAFZZ		27-W-921	81348	STRAP, WEBBING	EA V
BULK	31	PAOZZ	4710-01-134-2111	8689204	19207	TUBING, COPPER	EA V
BULK	32	PAOZZ	4710-00-277-5525	8689206	19207	TUBING, COPPER	EA V
BULK	33	PAOZZ	4710-00-203-3172	8689208	19207	TUBING, COPPER	EA V
BULK	34	PAOZZ	4710-00-277-5529	8689210	19207	TUBING, COPPER	EA V
BULK	35	PAOZZ	4720-00-522-9151	22637-1	53655	TUBING, NONMETALLIC	EA V

(1) ILLUS. (a) FIG. NO.	(2) (b) ITEM NO.	(3) SMR NATIONAL STOCK NUMBER	(4) PART NUMBER	(5) FSCM	(6) DESCRIPTION USABLE ON CODE	(7) U/M	(8) QTY INC IN UNIT
BULK	36	PAOZZ	4710-00-899-7893	8675779	19207	TUBING, NONMETALLIC	EA V
BULK	37	PAOZZ	4720-01-058-7213	CPR104420-1	19207	TUBING, NYLON	EA V
BULK	38	PAOZZ	4720-01-014-4915	3-4006	98343	TUBING, NYLON	EA V
BULK	39	PAOZZ	4720-01-235-5452	CPR104420-6	19207	TUBING, NYLON	EA V
BULK	40	PAHZZ	9390-00-405-0215	10915159	19207	WEATHERSEAL	EA V
BULK	41	PAHZZ	5330-00-338-0774	10937640	19207	WEATHERSEAL	EA V
BULK	42	PAHZZ	5330-01-098-6555	10937691	19207	WEATHERSEAL	EA V
BULK	43	PAHZZ	5330-01-164-1245	10937727	19207	WEATHERSEAL	EA V
BULK	44	PAOZZ	5680-01-105-3335	10937682	19207	WEATHERSEAL	EA V
BULK	45	PAHZZ	9390-00-158-2408	10937683-2	19207	WEATHERSEAL	EA V
BULK	46	PAHZZ	9390-01-221-9183	10937683-3	19207	WEATHERSEAL	EA V
BULK	47	PAOZZ	6145-00-161-1609	M13486/1-3	81349	WIRE, ELECTRICAL	EA V
BULK	48	PAOZZ	6145-00-152-6499	M13486/1-5	81349	WIRE, ELECTRICAL	EA V
BULK	49	PAOZZ	6145-00-805-3354	M13486/1-12	81349	WIRE, ELECTRICAL	EA V
BULK	50	PAOZZ	6145-00-705-6674	M13486/1-14	81349	WIRE, ELECTRICAL	EA V
BULK	51	PAOZZ	9505-00-554-0098	22-W-1642- 100	10001	WIRE, SOLID	EA V
BULK	52	PAOZZ	9505-00-191-3680	22-W-1642- 125	80244	WIRE, SOLID	EA V
BULK	53	PAOZZ		MS20995-F91	96906	WIRE, SOLID	EA V
BULK	54	PAOZZ	5510-00-270-6031	13219E0079	97403	WOOD, DECKING	EA V

END OF FIGURE

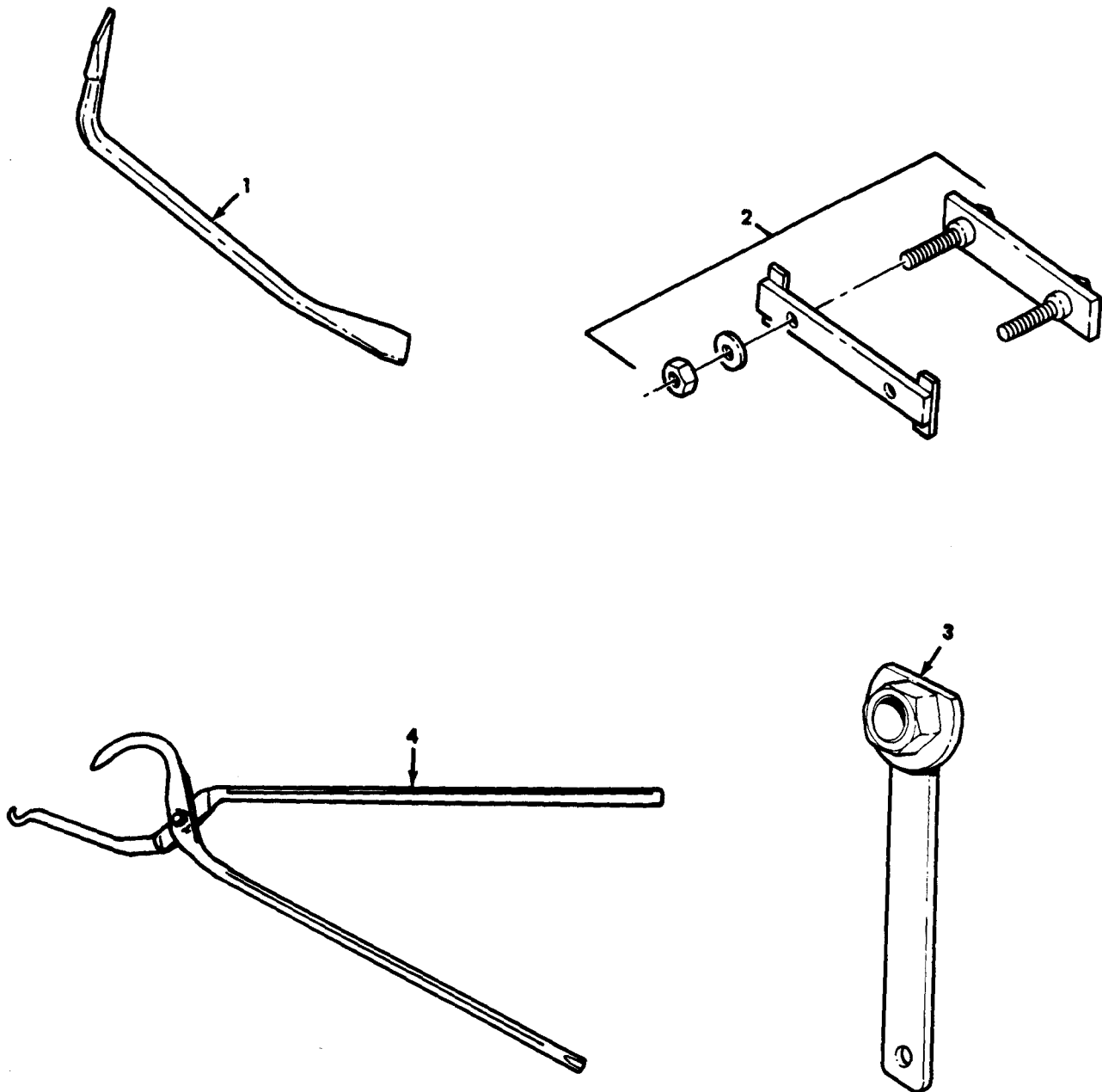

Figure 519. Peculiar End Item Special Tools.

TA 468217

(1) ILLUS. (a) FIG. NO.	(2) (b) ITEM NO.	(3) SMR CODE	(3) NATIONAL STOCK NUMBER	(4) PART NUMBER	(5) FSCM	(6) DESCRIPTION USABLE ON CODE	(7) U/M	(8) QTY INC IN UNIT
GROUP 26 TOOLS AND TEST EQUIPMENT 2604 SPECIAL TOOLS FIG.519 PECULIAR END ITEM SPECIAL TOOLS								
519	1	PEOZZ	5120-01-154-3029	J-34061	33287	ADJUSTING TOOL,BRAKE BOI: 1 PER AUTHORIZED NO.1 COMMON TOOL SHOP SET BOI: 1 PER AUTHORIZED NO.2 COMMON TOOL SHOP SET	EA	1
519	2	PEOZZ	4910-01-218-4490	J35193	33287	TOOL,WHEEL ASSEMBLY BOI: 1 PER AUTHORIZED NO.1 COMMON TOOL SHOP SET BOI: 1 PER AUTHORIZED NO.2 COMMON TOOL SHOP SET UOC:DAA, DAB, DAC, DAD, DAE, DAF, DAG, DAH, DAJ, DAK, DAL, DAQ, DAR, DAW, DAX	EA	1
519	3	PEOZZ	4910-01-220-1512	J35198	33287	BOLT INSERTING TOOL BOI: 1 PER AUTHORIZED NO.1 COMMON TOOL SHOP SET BOI: 1 PER AUTHORIZED NO.2 COMMON TOOL SHOP SET UOC:DAA, DAB, DAC, DAD, DAE, DAF, DAG, DAH, DAJ, DAK, DAL, DAQ, DAR, DAV, DAW, DAX	EA	1
519	4	PEOZZ	5120-01-152-2318	J-33111	33287	PLIERS, BRAKE BOI: 1 PER AUTHORIZED NO.1 COMMON TOOL SHOP SET BOI: 1 PER AUTHORIZED NO.2 COMMON TOOL SHOP SET	EA	1

END OF FIGURE

NATIONAL STOCK NUMBER AND PART NUMBER INDEX

NATIONAL STOCK NUMBER INDEX					
STOCK NUMBER	FIG.	ITEM	STOCK NUMBER	FIG.	ITEM
5310-00-001-4719	288	42	5310-00-013-1498	285	39
5330-00-001-4909	132	32		285	44
4720-00-001-7854	51	7	5315-00-013-7214	249	2
5305-00-003-9255	337	20		402	4
5340-00-004-6854	288	6	5315-00-013-7228	306	10
2930-00-004-8420	76	2		401	29
5330-00-005-0407	76	3	5315-00-013-7238	296	6
5315-00-005-0442	261	19	5315-00-013-7308	401	5
	331	13		404	2
5305-00-005-0666	25	1	4730-00-013-7401	75	3
5330-00-005-0858	9	4	5315-00-014-1195	4	10
2815-00-005-7431	15	6	5315-00-014-1284	4	9
2815-00-005-7629	KITS	380	4730-00-014-2433	43	7
5330-00-006-2529	11	13		45	6
2520-00-006-7469	172	37		45	15
5310-00-007-0260	136	8		46	7
5365-00-007-2969	131	1		47	4
5340-00-007-9442	22	8		48	9
2815-00-008-1741	10	5		48	18
2520-00-008-7361	129	17		49	4
5360-00-009-9270	14	11		50	2
5305-00-010-0149	218	65		50	16
4730-00-010-3867	4	24	4730-00-014-2435	43	13
	11	6		43	16
5310-00-010-4131	298	15		45	8
5315-00-010-6749	143	41		45	12
5306-00-010-9115	298	18		45	17
4730-00-011-3175	76	5		46	13
	80	16		47	2
	218	53		48	2
4730-00-011-6452	149	6		48	11
	190	2		49	2
	200	7		50	4
	339	20		50	18
	340	18	5315-00-014-2972	386	17
2815-00-011-7786	KITS	010	5315-00-014-2976	421	28
5315-00-012-0123	147	11	5310-00-014-5850	29	25
5306-00-012-0231	300	29		34	27
	304	20		278	9
	304	40		442	3
	509	10	5340-00-015-7560	184	11
5310-00-012-0622	345	2		185	10
5315-00-012-4533	147	18	4730-00-017-9447	394	6
5315-00-012-4553	401	18	5305-00-018-0178	170	5
	508	18		176	5
4730-00-012-7823	396	2	5305-00-018-6475	403	54
4730-00-012-7951	70	8	5306-00-018-7527	388	18
	182	18		403	1
	215	8		406	16
	497	25		416	24

NATIONAL STOCK NUMBER AND PART NUMBER INDEX

NATIONAL STOCK NUMBER INDEX					
STOCK NUMBER	FIG.	ITEM	STOCK NUMBER	FIG.	ITEM
5305-00-018-7838	137	17	5365-00-038-9592	135	7
5320-00-018-9509	239	11		136	7
5320-00-018-9512	239	10	2510-00-040-2264	307	6
	298	6	2540-00-040-2308	267	2
4730-00-018-9566	4	14	5340-00-040-2314	2	10
	5	5	2510-00-040-2321	251	9
	24	11		252	11
	26	7	2510-00-040-2322	252	1
	394	2	2520-00-040-2331	387	10
	395	7	2520-00-040-2338	157	2
	396	19	2530-00-040-2401	178	6
4730-00-019-0236	121	13	5315-00-041-0916	13	9
5305-00-019-0575	105	6	2530-00-041-3116	238	17
6240-00-019-0877	87	13	5340-00-041-3126	321	9
	88	16	5315-00-042-3293	388	34
	91	3		403	27
5305-00-019-2417	446	15	5305-00-042-3568	87	1
6240-00-019-3093	87	11		88	1
	88	14	6685-00-042-4165	94	5
5306-00-020-0857	288	26	5315-00-042-4950	416	10
5306-00-020-1058	288	28	5305-00-042-5567	285	13
4610-00-020-5375	BULK	23	5306-00-042-5570	105	16
4730-00-021-1802	372	37		275	6
	375	34		373	14
	376	34		374	24
	423	32	5305-00-042-5601	110	30
5310-00-021-9760	186	12		111	31
	189	5		112	37
	195	15		115	30
	196	13		116	38
5305-00-022-3843	411	2	5305-00-042-5603	114	35
5310-00-022-8834	106	23	5305-00-042-5648	511	27
5306-00-024-6580	129	19	5306-00-042-5841	454	1
5330-00-026-2931	26	14	5306-00-042-5859	83	63
5925-00-026-4767	84	2	5305-00-042-6417	374	17
	362	11	5315-00-043-1789	443	16
	494	3	5306-00-044-0502	147	50
2531-00-029-0134	260	2		427	31
7690-00-030-6615	489	11		439	28
5310-00-031-2673	156	4		442	32
5310-00-033-6007	172	6	4730-00-044-4655	419	11
	172	34	4730-00-044-4692	167	7
5310-00-033-6012	171	2	6240-00-044-6914	87	12
	177	2		88	15
2815-00-033-9392	11	11		89	3
3110-00-035-5407	177	12		514	4
3020-00-035-7894	443	21	5310-00-045-1031	414	17
5310-00-035-9022	456	6	5310-00-045-1081	387	24
5340-00-036-0236	51	15	5310-00-045-3296	51	4
2510-00-036-0298	447	4		82	14

NATIONAL STOCK NUMBER AND PART NUMBER INDEX

STOCK NUMBER		NATIONAL STOCK NUMBER INDEX		STOCK NUMBER		FIG. ITEM	
		FIG.	ITEM	FIG.	ITEM		
		82	20	252	9		
		82	24	326	4		
		82	27	380	7		
		147	14	380	9		
		419	13	426	7		
		516	8	426	9		
		517	8	4730-00-050-4205	271	18	
5310-00-045-3299		81	2	4730-00-050-4208	156	7	
		82	8	157	9		
		87	7	158	10		
		88	9	159	14		
		92	24	160	10		
5340-00-045-3804		511	12	163	12		
5310-00-045-4007		493	4	164	13		
2590-00-045-4205		402	12	166	13		
2590-00-045-4206		402	11	172	28		
5310-00-045-5207		97	5	229	10		
2540-00-047-3926		249	1	265	19		
4730-00-047-3946		249	10	266	11		
5306-00-050-0347		507	10	268	35		
2640-00-050-1235		223	12	307	16		
		223	18	385	33		
5306-00-050-1238		62	17	386	3		
		72	9	389	4		
		88	4	390	10		
		104	18	391	2		
		190	20	399	11		
		197	13	400	11		
		222	2	402	9		
		228	1	403	49		
		271	27	405	18		
		316	11	411	3		
		446	16	414	7		
		495	5	416	22		
		506	1	421	4		
5306-00-050-1239		359	6	421	26		
5340-00-050-1589		388	23	422	11		
		403	59	427	6		
5340-00-050-1600		4	27	439	6		
5340-00-050-2622		346	8	4730-00-050-4652	236	7	
5310-00-050-3520		249	3	5940-00-050-6207	92	8	
4730-00-050-4203		154	7	92	13		
		155	9	112	53		
		157	4	5340-00-050-9077	210	1	
		158	5	5305-00-050-9221	404	6	
		159	5	5305-00-051-4075	515	15	
		160	5	5305-00-051-4077	141	14	
		249	8	5306-00-051-4077	205	11	
		250	8	449	18		
		251	11	460	21		

NATIONAL STOCK NUMBER AND PART NUMBER INDEX

NATIONAL STOCK NUMBER INDEX					
STOCK NUMBER	FIG.	ITEM	STOCK NUMBER	FIG.	ITEM
	496	22		304	7
	504	14	5305-00-054-9271	421	2
5306-00-051-4081	460	24	5305-00-054-9285	383	5
2610-00-051-9450	226	3	5340-00-056-3043	512	11
	226	3	2510-00-057-1630	280	27
	226	3	2590-00-057-1642	83	39
	226	3	6140-00-057-2554	98	22
2610-00-051-9464	226	3	5999-00-057-2929	83	49
	226	3		87	8
5315-00-052-0100	401	23		88	10
5305-00-052-2218	383	3		91	6
4730-00-052-3420	192	9		102	8
5305-00-052-6874	329	24		102	16
5305-00-052-6879	330	21		107	8
5305-00-052-6881	331	24		113	11
5305-00-052-6908	359	1		117	8
5305-00-052-6913	476	1		117	18
5305-00-052-6915	462	1		118	8
5305-00-052-6920	90	1	5990-00-057-2929	119	8
	90	19	5999-00-057-2929	120	14
	406	1		353	5
	455	1	5990-00-057-2929	410	6
	455	4	5340-00-057-3025	506	8
5305-00-052-6921	327	4	5340-00-057-3037	506	20
5305-00-052-6922	312	2	5340-00-057-3043	101	10
5305-00-052-7492	333	12		104	26
5305-00-052-7494	327	2		197	10
5310-00-052-7528	335	16		513	29
5315-00-052-8492	271	8	5340-00-057-3537	439	17
4730-00-053-0266	148	6	5330-00-057-3823	383	22
2590-00-053-1116	110	55		384	18
	111	55		388	4
	112	21		403	36
	113	19	4730-00-057-5555	18	18
	116	59		130	7
5340-00-053-8994	43	25		387	28
	45	24		392	6
	46	20	5305-00-058-1082	335	2
	102	13		342	10
	104	4	5310-00-058-1626	64	3
	178	16		219	6
	195	26		460	10
	203	7		461	7
	205	18		461	10
4730-00-054-2571	200	35	5305-00-058-9378	387	7
4730-00-054-2572	200	34	5305-00-058-9389	380	10
5315-00-054-4028	386	41		426	10
5310-00-054-4892	104	19	5315-00-058-9816	315	5
5306-00-054-8024	300	5	5315-00-058-9931	403	37
	302	16	5315-00-059-0029	387	23

NATIONAL STOCK NUMBER AND PART NUMBER INDEX

NATIONAL STOCK NUMBER INDEX					
STOCK NUMBER	FIG.	ITEM	STOCK NUMBER	FIG.	ITEM
5315-00-059-0184	170	1	5305-00-063-5043	30	21
	176	1		35	21
5315-00-059-0187	492	7	5315-00-063-7366	371	9
5315-00-059-0205	280	29	5330-00-064-3691	403	39
5315-00-059-0206	326	16	5330-00-064-4399	4	3
5315-00-059-0491	422	9	5340-00-067-3868	106	6
5305-00-059-4553	493	9		120	6
5305-00-059-4568	332	17		512	5
2640-00-060-3550	223	10		513	3
	223	21	5310-00-067-9507	39	3
5310-00-060-9435	268	33		41	17
5310-00-061-1258	91	9		140	7
	104	23		239	24
	105	12		240	24
	106	26		241	23
	110	46		242	25
	111	48		243	25
	149	29		244	29
	512	18		245	24
	513	31		286	11
5310-00-061-7325	22	13		291	27
	275	4		293	14
	276	4		307	10
	276	17		308	9
	280	30		308	13
	322	37		362	9
	323	30		382	12
	360	9		502	23
	449	8		511	19
5310-00-061-7326	137	13	5305-00-068-0500	122	17
	191	16	5305-00-068-0502	288	30
	199	7		289	12
	278	19		325	20
	326	26	5305-00-068-0504	461	17
	373	4	5305-00-068-0505	213	9
	374	27		213	17
5305-00-062-4378	14	7		494	7
5310-00-062-4954	243	16	5305-00-068-0511	78	1
	243	17		147	29
	243	32		372	28
	266	5		375	7
	362	4		375	25
	400	6		376	2
	402	1		418	13
	406	13		419	22
	407	30		423	17
6210-00-062-9121	369	2	5305-00-068-0512	490	12
2530-00-062-9719	219	7		506	2
	503	5	5305-00-068-0513	22	9
2540-00-063-4730	444	6		64	49

NATIONAL STOCK NUMBER AND PART NUMBER INDEX

STOCK NUMBER	NATIONAL STOCK NUMBER INDEX			FIG.	ITEM
	FIG.	ITEM	STOCK NUMBER		
	85	6		150	1
	90	15		151	9
	91	21		188	10
	93	6		189	26
	93	11		195	5
	98	26		195	28
	105	20		196	8
	106	17		198	12
	110	19		199	5
	110	37		207	2
	111	20		219	16
	112	25		221	10
	113	27		498	4
	114	32		503	7
	115	21		518	5
	116	29	4730-00-069-1187	123	20
	203	27		138	4
	272	8		149	14
	273	4		151	1
	291	4		151	7
	291	9		188	22
	371	18		191	4
	427	28		195	14
	439	23		199	1
	454	2		204	4
	458	7		212	15
	460	3		213	13
	488	9		213	25
	493	16		219	17
	495	19		222	10
	506	4		453	14
	512	10		503	14
5305-00-068-0514	51	1		505	11
	68	1	3110-00-069-3047	398	22
	189	8	5305-00-069-5583	266	19
	196	23	5305-00-071-1788	69	3
	275	2		233	12
	276	2		417	14
5305-00-068-0515	72	6		418	4
	106	25		419	35
	114	29	5305-00-071-2056	33	4
	115	18	5305-00-071-2058	143	1
	116	26	5305-00-071-2068	2	17
	123	9		68	7
5305-00-068-0516	454	17	5305-00-071-2069	2	18
5310-00-068-5285	65	2		372	20
	179	17		375	19
4730-00-069-1186	123	22		376	18
	148	8		417	38
	149	22		418	22

NATIONAL STOCK NUMBER AND PART NUMBER INDEX

NATIONAL STOCK NUMBER INDEX					
STOCK NUMBER	FIG.	ITEM	STOCK NUMBER	FIG.	ITEM
	419	1		115	2
	423	13		116	2
5305-00-071-2070	388	1	5315-00-080-3503	301	5
	403	46	4720-00-080-5379	BULK	12
	419	7	5310-00-080-6004	6	4
	420	5		11	17
5305-00-071-2071	171	7		20	3
	177	7		21	15
	384	11		53	7
5305-00-071-2073	383	24		64	19
	384	20		66	9
5305-00-071-2077	71	8		78	19
5305-00-071-2083	407	8		99	4
5305-00-071-2241	31	2		110	38
	38	9		111	40
	136	14		122	15
5305-00-071-2505	38	19		141	5
5305-00-071-2509	259	15		147	30
	259	22		178	4
5305-00-071-2513	129	18		200	22
5305-00-071-2515	134	4		233	7
2940-00-071-2653	36	7		254	4
3120-00-073-3163	110	23		256	4
	111	24		258	4
	112	32		259	30
	115	26		260	16
	116	34		263	3
4730-00-074-0713	419	42		274	2
5975-00-074-2072	113	18		276	14
	114	25		282	7
	123	7		283	6
	494	2		286	7
	506	21		286	16
	511	37		289	7
	512	20		312	7
	513	35		313	13
5330-00-074-2692	182	12		316	7
5305-00-078-7021	280	34		317	7
5310-00-079-1974	440	3		342	27
5340-00-079-7837	147	13		362	13
	343	11		371	11
	506	7		372	10
4730-00-079-8821	213	3		375	12
	213	22		388	16
5310-00-079-9573	92	31		400	2
5935-00-080-1020	110	2		403	9
	111	2		419	27
	112	2		427	4
	113	14		427	22
	114	14		439	4

NATIONAL STOCK NUMBER AND PART NUMBER INDEX

STOCK NUMBER		NATIONAL STOCK NUMBER INDEX		STOCK NUMBER		FIG. ITEM	
		FIG.	ITEM	FIG.	ITEM		
		442	8	425	19		
		511	24	5310-00-087-3946	97	4	
		512	14	5310-00-087-4652	65	5	
		513	32		297	1	
4730-00-081-0311		372	23		298	1	
		374	15		395	4	
5935-00-081-0401		105	26	5310-00-087-7493	37	32	
5305-00-081-3728		100	23		99	27	
5310-00-081-4219		83	33		105	11	
		188	2		291	3	
		221	14		292	7	
		261	11		297	11	
		300	35		319	15	
		302	42		345	19	
		304	32		492	5	
		314	2		495	30	
		319	7	5310-00-088-1251	326	5	
		442	19		455	3	
		460	22		455	7	
		495	7		456	3	
		496	12		457	3	
		515	16		511	2	
5310-00-081-4319		511	16		513	33	
5315-00-081-7042		331	16	5340-00-088-1254	43	3	
5315-00-081-7874		123	19		45	29	
		371	1		46	3	
5310-00-081-8500		8	3		106	21	
5330-00-081-9289		30	4		110	17	
		35	3		111	18	
5310-00-081-9292		26	9		113	33	
5330-00-081-9299		80	10		115	17	
4730-00-081-9618		4	8	5340-00-088-1255	64	48	
5315-00-081-9924		315	8	5305-00-088-1302	280	19	
5360-00-082-0124		55	2	5325-00-088-6147	89	15	
		57	2		92	19	
5315-00-082-0448		54	4	5340-00-088-6655	511	4	
		56	4	4730-00-088-8666	149	17	
5355-00-082-1189		80	6		212	17	
5310-00-082-1882		4	21	4730-00-088-8908	212	13	
5310-00-082-1888		80	14	5305-00-088-8946	316	4	
2510-00-082-2523		454	11	5305-00-088-9044	149	31	
5310-00-083-1610		76	21		358	8	
5330-00-083-3065		131	5	2510-00-088-9153	242	10	
2910-00-084-7787		80	11	2510-00-088-9157	241	24	
5330-00-085-3494		183	19	5365-00-089-1262	128	13	
2910-00-085-7436		80	12	4730-00-089-3406	372	18	
2530-00-087-0163		184	7		375	17	
		185	13		376	15	
2530-00-087-0327		378	19		417	9	
		379	19		418	26	

NATIONAL STOCK NUMBER AND PART NUMBER INDEX

NATIONAL STOCK NUMBER INDEX					
STOCK NUMBER	FIG.	ITEM	STOCK NUMBER	FIG.	ITEM
	419	3	3110-00-100-9862	443	29
	423	11	3110-00-101-0836	145	14
4710-00-089-6193	395	2	2590-00-101-5594	401	27
5330-00-090-2128	186	18	5307-00-102-0962	288	37
	189	15	2510-00-106-2200	300	32
	195	23		302	39
	196	6		304	2
	222	13	9905-00-106-5744	481	2
2510-00-090-4479	336	8	9905-00-106-5745	481	3
5365-00-090-5426	108	17	9905-00-106-5746	480	2
	110	13		481	7
	111	15		483	5
	112	15	9905-00-106-5750	481	8
	113	8	5330-00-106-6369	76	13
	114	7	5330-00-106-6370	76	18
	115	12	5940-00-107-1481	111	53
	116	12		113	23
5340-00-091-3790	513	9		114	23
2590-00-095-1484	507	17		115	34
5340-00-095-7146	129	30		357	2
4730-00-096-8756	339	4	5330-00-107-3925	129	24
	340	3	3110-00-107-7564	76	8
4720-00-096-9630	197	8	5340-00-107-7769	333	19
4720-00-096-9648	51	8	5315-00-108-1112	129	28
5340-00-096-9662	252	1	2540-00-108-1940	KITS	470
4730-00-097-4236	19	4	4720-00-108-5989	419	10
5305-00-097-7372	93	3	5940-00-109-1481	110	35
	93	3	2530-00-111-2260	198	2
3110-00-100-0231	144	5	5340-00-111-3605	446	11
3110-00-100-0305	144	4	9905-00-111-6662	462	13
3110-00-100-0316	145	13	5940-00-113-3138	97	17
3110-00-100-2368	77	23		364	13
3110-00-100-4177	170	33	5940-00-113-3147	110	33
	176	33		111	51
3110-00-100-4220	224	20		112	55
	225	14		113	21
	268	31		114	21
3110-00-100-4223	224	16		115	36
	225	8	5940-00-113-3148	106	29
	268	21	4730-00-113-9498	207	17
3110-00-100-4408	168	15	5940-00-113-9821	104	13
	174	15	5940-00-113-9825	104	10
3110-00-100-5355	170	17	5940-00-113-9826	106	5
	176	17	5935-00-114-0607	108	1
3110-00-100-5825	171	13	4520-00-114-1055	342	1
	177	13	5940-00-114-1300	106	4
3110-00-100-6158	385	16	5940-00-114-1315	104	12
3110-00-100-6159	414	14	9905-00-114-1334	110	10
	421	11		112	19
5305-00-100-6791	156	3		114	17

NATIONAL STOCK NUMBER AND PART NUMBER INDEX

NATIONAL STOCK NUMBER INDEX					
STOCK NUMBER	FIG.	ITEM	STOCK NUMBER	FIG.	ITEM
	115	11	5310-00-119-4864	215	24
	116	10	2590-00-121-0707	383	2
5935-00-115-2306	104	7	5365-00-121-2776	443	19
	108	6	5365-00-121-2780	443	27
	109	7	2540-00-121-9081	KITS	170
5935-00-115-2307	104	14	2540-00-121-9082	KITS	180
	105	32	5310-00-122-6148	433	25
	106	2	2510-00-123-0278	301	1
	108	2	5310-00-123-2572	184	14
	109	5		185	16
2540-00-115-2565	64	10	2510-00-124-1297	302	37
5940-00-115-2674	104	9	2520-00-125-2959	443	25
	105	29	3040-00-125-2961	443	15
4820-00-115-3896	198	28	2510-00-127-4768	196	2
	200	37	3120-00-129-9200	218	45
5940-00-115-5006	98	2	3120-00-129-9206	218	45
	98	13	5330-00-129-9389	218	46
	98	18	5360-00-129-9415	218	13
6620-00-115-9042	82	23	5930-00-130-5349	81	15
5305-00-115-9526	18	3		82	3
	22	11		83	2
	78	18		83	22
	129	4		83	56
	169	1		511	31
	175	1		512	27
	316	5		513	22
	373	2	2815-00-131-1700	18	21
	385	5	5330-00-131-7072	218	21
	422	2	2815-00-132-0240	14	12
	444	4	5360-00-132-0245	27	8
5930-00-116-0531	358	5	5330-00-132-0274	80	9
	365	6	5340-00-132-3203	25	3
9905-00-116-5294	471	1	4730-00-132-4588	36	3
9905-00-116-5295	471	3		42	4
2530-00-117-9144	180	17		44	2
	181	18		47	11
2590-00-118-5551	387	29		48	4
3040-00-118-5554	388	12		49	11
	403	58		50	11
5340-00-118-8694	401	17		149	4
5305-00-119-1620	228	7		190	3
2510-00-119-3903	299	11		200	5
	301	38		200	17
	303	3	5330-00-133-6235	KITS	030
	307	7	5330-00-133-6236	KITS	040
2510-00-119-3904	302	22	6 0-00-134-0847	296	12
5340-00-119-3906	299	17	2590-00-134-1121	404	5
	301	36	2520-00-134-1122	394	18
	303	9		396	7
	307	9	9905-00-134-3558	474	3

NATIONAL STOCK NUMBER AND PART NUMBER INDEX

NATIONAL STOCK NUMBER INDEX					
STOCK NUMBER	FIG.	ITEM	STOCK NUMBER	FIG.	ITEM
8115-00-134-3691	484	1	5304-00-143-3266	172	22
5310-00-134-4171	8	11	4730-00-143-3941	235	6
2530-00-134-4619	237	17	5940-00-143-4780	117	40
2530-00-134-4632	266	27	5310-00-143-6102	43	4
2530-00-134-4633	237	2		45	27
4720-00-134-4655	37	8		46	5
2940-00-134-4657	37	23		374	23
2510-00-134-4663	2	2	3040-00-143-6390	401	34
2815-00-134-4665	2	1		404	1
5930-00-134-5036	82	7	5310-00-143-6456	268	36
3020-00-134-7946	233	4	3110-00-143-7586	144	9
5330-00-135-6382	11	7	5330-00-143-7737	79	3
2590-00-135-6537	393	1	5330-00-143-8371	21	7
4730-00-136-3406	451	4	5330-00-143-8376	21	17
5360-00-136-4759	398	24	5330-00-143-8485	38	24
5306-00-136-9751	21	13	4730-00-143-9282	189	1
5305-00-138-0069	334	12		196	22
	406	20		198	13
4730-00-138-8050	495	1		222	6
4730-00-138-8121	422	26		504	1
4730-00-138-8133	396	13		505	6
2815-00-138-8280	21	8	5305-00-144-1514	280	32
5330-00-138-8388	169	4	5305-00-144-8217	197	6
	175	4	5305-00-145-0602	280	24
5305-00-138-9848	80	13	5330-00-146-6053	127	11
5305-00-139-7072	268	2	5310-00-147-3274	170	12
5305-00-139-7074	266	18		176	12
5305-00-139-7075	268	2	2930-00-147-5202	71	1
5315-00-140-1938	147	27	5305-00-149-8610	329	14
	336	14		334	10
5360-00-140-2078	58	26		341	16
5305-00-140-4765	246	3	5310-00-149-9126	2	9
5305-00-140-8001	480	1	5340-00-150-1658	346	7
	481	1	5340-00-150-2772	358	18
	481	10	5315-00-150-4146	307	11
5310-00-141-0447	224	1	5940-00-150-4396	365	4
	225	15	3040-00-150-7145	401	31
9905-00-141-1619	472	4	5306-00-151-5726	310	8
5310-00-141-1795	31	4	3110-00-151-8636	443	12
	31	11	5940-00-151-9361	347	2
	34	23		352	10
	57	8		365	3
	58	21	5340-00-151-9651	104	15
4730-00-142-3075	150	4		151	5
	213	21		203	21
	451	15	5330-00-152-1759	393	7
4730-00-142-3076	186	8	2910-00-152-2033	KITS	250
	193	5	5330-00-152-3217	325	6
	194	4		334	13
	499	7	6145-00-152-6499	BULK	48

NATIONAL STOCK NUMBER AND PART NUMBER INDEX

NATIONAL STOCK NUMBER INDEX					
STOCK NUMBER	FIG.	ITEM	STOCK NUMBER	FIG.	ITEM
6240-00-155-7866	122	2	4820-00-163-3019	497	27
6240-00-155-8725	369	1	2540-00-163-5170	449	9
5975-00-156-3253	105	3	5325-00-164-2087	36	2
	105	17		513	11
	110	54	9330-00-165-6006	83	62
	112	20	9390-00-166-0254	406	12
	113	34	5330-00-166-4333	416	9
	114	40	5310-00-167-0680	64	44
	115	53		65	3
	116	60		375	18
	120	21		381	2
	508	21	5310-00-167-0765	326	27
3110-00-157-0531	395	27	5310-00-167-0826	508	17
5340-00-157-7938	189	20	5310-00-167-0835	217	4
	196	9		220	10
5340-00-158-0066	350	1	5935-00-167-7775	104	32
9390-00-158-2408	BULK	45		105	23
4030-00-158-2409	383	34		106	1
	384	29		108	5
5340-00-158-3774	316	9		109	6
5340-00-158-3877	336	12	5330-00-167-8209	214	7
5340-00-158-3889	319	13	5975-00-168-9172	367	2
	321	17	2540-00-169-2855	305	1
5340-00-158-3890	112	22	2540-00-169-2856	449	9
5340-00-158-4077	322	5	3110-00-171-2489	441	2
	323	21	5315-00-171-2590	288	38
5340-00-158-4078	105	5	5330-00-171-3879	11	8
2640-00-158-5617	226	2	5325-00-171-6387	346	9
3110-00-158-6011	171	1	4730-00-172-0010	420	7
	177	1	4730-00-172-0022	386	23
5940-00-159-1292	85	8		415	15
6680-00-159-1732	20	8	4730-00-172-0028	237	1
5340-00-159-4569	445	5		264	11
	445	5	4730-00-172-0031	156	5
	445	5		161	7
	509	6		161	8
5365-00-159-4668	331	31		162	9
5310-00-159-6209	31	3		163	4
5314-00-159-6209	38	8		164	5
5310-00-159-6209	58	24		165	8
3120-00-159-6992	385	18		166	5
2510-00-159-8822	342	17		172	11
2540-00-159-8823	336	2		400	5
5305-00-161-0902	29	27	4730-00-172-0034	229	12
	34	25		265	7
6145-00-161-1609	BULK	47		385	31
4710-00-162-1018	433	5		386	43
4730-00-163-0236	407	23		400	8
	419	52		401	3
2520-00-163-0713	131	3		404	16

NATIONAL STOCK NUMBER AND PART NUMBER INDEX

NATIONAL STOCK NUMBER INDEX					
STOCK NUMBER	FIG.	ITEM	STOCK NUMBER	FIG.	ITEM
4730-00-172-0035	414	26	5330-00-178-2191	398	9
4730-00-173-0034	401	20	5935-00-178-6075	105	1
4730-00-173-1829	372	41	5340-00-178-6080	323	4
	375	37	5310-00-178-8631	104	17
	423	29	2590-00-179-3540	386	26
4730-00-173-1867	197	7	2510-00-179-3639	267	12
	200	25	6220-00-179-4324	87	14
	201	17	6220-00-179-4325	88	17
2990-00-174-3424	233	16	2590-00-179-5581	401	8
5307-00-174-4863	492	4	2510-00-179-5706	299	5
	495	29	2510-00-179-5708	281	7
5325-00-174-5316	64	2	3830-00-179-6635	296	11
5325-00-174-5317	494	13	2590-00-179-7053	404	3
5930-00-174-6224	363	2	2510-00-179-7093	299	1
5306-00-175-4967	268	37	2540-00-179-7094	300	17
1450-00-175-9752	443	7	2530-00-179-7123	189	21
5340-00-176-0868	81	20	4730-00-180-5038	149	8
	83	27		190	6
	83	55		200	9
	511	35	3120-00-180-7031	205	6
	512	24		207	13
	513	25	5340-00-181-1546	180	20
5310-00-176-6521	224	1		181	14
	225	15	5330-00-182-3489	397	2
5310-00-176-6525	224	1	5340-00-182-3726	89	16
	225	15	5365-00-182-6713	378	13
5310-00-176-6690	66	4		379	13
5310-00-177-0892	169	2		425	13
	175	2	5306-00-182-9267	173	8
5310-00-177-1258	184	10		224	4
	185	9	5305-00-182-9561	409	10
5975-00-177-1930	BULK	7	5365-00-182-9635	373	7
5340-00-177-3957	147	23		374	4
	147	52		421	8
	336	15	5356-00-182-9635	421	40
5305-00-177-5552	23	11	5935-00-184-6707	105	31
4720-00-177-6160	236	10		108	4
4720-00-177-6162	236	1	5310-00-184-8992	384	12
4720-00-177-6184	71	14	3040-00-184-9720	397	1
2590-00-177-7830	403	51	5325-00-184-9846	346	12
2510-00-177-7852	300	30	5325-00-185-0004	451	3
2510-00-177-7883	307	13	5365-00-185-7835	403	50
2510-00-177-7903	300	31	4730-00-186-4967	385	35
2540-00-177-8108	460	37	5310-00-186-7403	218	5
2590-00-177-8220	83	7	5330-00-187-3635	443	10
5365-00-177-9194	404	8	2510-00-187-3638	323	1
2590-00-177-9196	399	10	3110-00-187-5730	441	1
	405	8	5315-00-187-9370	274	1
2590-00-177-9266	398	21	5315-00-187-9414	265	30
2590-00-178-1036	88	21	5315-00-187-9567	270	9

NATIONAL STOCK NUMBER AND PART NUMBER INDEX

NATIONAL STOCK NUMBER INDEX					
STOCK NUMBER	FIG.	ITEM	STOCK NUMBER	FIG.	ITEM
5315-00-187-9591	249	15		200	38
5306-00-189-1775	454	7	4730-00-196-1506	394	4
4730-00-189-3034	495	50	4730-00-196-1964	149	1
5935-00-189-3932	108	8		151	4
5340-00-190-6783	346	3	4730-00-196-1966	148	13
5355-00-191-1029	407	2		200	2
	419	18	4730-00-196-1991	189	23
5306-00-191-1139	154	12		196	17
	155	17	4730-00-196-1993	189	23
	157	15	4730-00-196-2058	361	8
	158	2		363	7
	160	2	5305-00-196-5570	334	17
	161	12	9905-00-197-1741	475	17
	162	17	9905-00-197-1742	475	5
	163	13	9905-00-197-1743	475	13
	164	2	9905-00-197-1744	475	9
	166	2	9905-00-197-1746	475	7
5330-00-191-1161	406	14	9905-00-197-1748	475	14
5305-00-191-3640	261	3	5310-00-197-5304	4	16
	341	5	9905-00-197-5957	466	2
9505-00-191-3680	BULK	52	9905-00-197-5962	466	1
2510-00-191-8172	268	14	5365-00-197-9327	21	6
5310-00-192-5760	147	25		24	8
4730-00-193-0883	396	4	3110-00-198-1080	385	7
4730-00-193-2709	198	22	3110-00-198-2170	443	13
4730-00-193-7080	19	5	3110-00-198-2848	124	8
5330-00-193-7652	11	1	5310-00-199-6581	216	4
5310-00-193-9753	442	21	4730-00-200-0257	207	10
5360-00-194-5920	58	29	4730-00-200-0528	518	3
5310-00-194-9209		9	5365-00-200-7234	414	9
5310-00-194-9213	384	23	9905-00-202-3639	455	2
3110-00-195-0460	170	19		456	4
	176	19		457	2
5330-00-195-5757	238	20		458	6
4730-00-196-0930	491	8		459	2
4730-00-196-0936	460	32	5325-00-202-4005	99	15
4730-00-196-1467	419	49	4730-00-202-6670	388	6
	490	23		433	27
4730-00-196-1468	19	9	4730-00-202-8470	394	12
4730-00-196-1481	36	5		396	14
4730-00-196-1486	498	5	4730-00-202-9035	205	5
4730-00-196-1489	495	48		207	21
4730-00-196-1493	495	2	4730-00-202-9036	43	19
4730-00-196-1495	203	32		45	18
	419	47		46	14
4730-00-196-1496	419	46		197	3
4730-00-196-1504	51	11		197	24
	189	11		198	35
	195	21		203	13
	196	4		203	24

NATIONAL STOCK NUMBER AND PART NUMBER INDEX

STOCK NUMBER		NATIONAL STOCK NUMBER INDEX		STOCK NUMBER		FIG. ITEM	
		FIG.	ITEM	FIG.	ITEM		
		205	13			109	4
		206	7			110	12
4730-00-202-9539		143	6			112	18
4730-00-203-0028		206	12			115	14
		207	22			116	15
4730-00-203-0549		4	6			116	24
5340-00-203-1281		38	21			351	6
5320-00-203-2609		472	5			496	25
4730-00-203-2836		419	51			512	2
4710-00-203-3172		BULK	33			513	5
4730-00-203-3480		19	8	5305-00-215-0290		488	11
2610-00-204-2545		226	U	5307-00-215-5399		183	14
		226	1	5306-00-218-1773		507	18
9905-00-205-2795		455	6	4730-00-220-4580		200	4
		456	2	2590-00-220-5104		402	3
		457	4	4730-00-221-2137		52	14
		458	1			150	17
		459	3			195	32
5305-00-206-4527		18	30	4730-00-221-2138		212	6
5307-00-206-8510		284	16	4730-00-221-2141		399	3
5306-00-207-4932		198	16	2590-00-221-4824		401	14
5310-00-208-1918		427	25	5340-00-222-1653		188	16
		439	25			188	16
		442	28			195	2
5310-00-208-4948		147	47	4730-00-222-1839		198	14
5310-00-209-0786		90	2			198	32
		122	18	4730-00-222-1840		433	30
		496	3	4730-00-222-1890		435	16
5310-00-209-0788		280	4	2540-00-222-8883		327	7
		367	14	2590-00-222-8906		349	9
5310-00-209-0965		18	34	2590-00-222-8943		352	6
		21	21	2510-00-222-8973		90	21
		28	4	2590-00-222-8988		351	1
		33	6	2590-00-222-8991		387	22
		69	2	5330-00-222-8992		342	28
		78	6	5935-00-222-9013		359	5
		155	15	2530-00-225-0680		232	4
		162	15	5330-00-225-0707		215	15
		178	22	5305-00-225-3839		289	4
		218	67	5305-00-225-3843		331	28
		233	13			344	3
		417	13			449	11
		418	5	5310-00-225-6408		265	2
		419	34			308	8
5340-00-209-9377		271	25	5310-00-225-6993		336	20
2530-00-211-6111		229	5	5306-00-225-8496		71	5
5360-00-211-9547		132	13			268	22
5305-00-213-8886		230	9	5306-00-225-8499		342	22
5935-00-214-0904		105	24	5306-00-225-8503		300	39
		106	15			302	47

NATIONAL STOCK NUMBER AND PART NUMBER INDEX

NATIONAL STOCK NUMBER INDEX					
STOCK NUMBER	FIG.	ITEM	STOCK NUMBER	FIG.	ITEM
	304	33	3110-00-227-3245	385	20
5305-00-225-8507	218	25		415	3
5305-00-225-9081	21	11	3110-00-227-3249	386	9
5306-00-225-9086	490	14	3110-00-227-3253	414	20
	498	16	3110-00-227-3255	390	2
	501	7		391	6
5306-00-225-9088	48	22	3110-00-227-3381	401	16
	50	22	3110-00-227-4667	145	1
	186	1	2530-00-230-3596	233	17
	403	41	2530-00-230-3598	233	19
5306-00-225-9089	190	19	5365-00-230-9682	322	1
	200	41	2530-00-231-0178	172	1
	504	6	2540-00-231-0195	322	3
5306-00-225-9090	221	12	9540-00-231-0197	327	5
5305-00-225-9091	115	23		327	13
	116	31	2540-00-231-0200	322	32
	496	11		323	33
5305-00-225-9092	37	27	2590-00-231-0201	365	2
	64	40	2540-00-231-0206	323	3
	449	1	2540-00-231-0207	322	17
	460	27	2510-00-231-0210	319	3
5306-00-225-9095	66	1		334	6
	501	11	5306-00-231-0211	310	10
5306-00-225-9097	86	6	2510-00-231-0212	326	7
5306-00-225-9098	261	7	5120-00-231-0216	322	25
5306-00-225-9099	221	5	2590-00-231-0219	388	5
5306-00-225-9100	307	21	3040-00-231-0221	326	17
2590-00-226-2347	383	29	5340-00-231-0278	242	19
	386	35		298	12
	413	19	5310-00-231-0280	233	5
6680-00-226-4574	93	4	5320-00-231-3663	325	3
	93	4	4730-00-231-3906	71	7
5306-00-226-4831	218	57	4730-00-231-5596	405	2
	345	20	4730-00-231-5598	195	31
5306-00-226-4833	215	9	2590-00-231-7418	315	6
5305-00-226-7767	69	8	2590-00-231-7422	117	17
	101	1	2590-00-231-7423	117	17
	313	8	5340-00-231-7428	336	3
	374	25	2510-00-231-7437	90	18
	388	21	2510-00-231-7438	90	18
	399	25	5365-00-231-7440	327	9
	401	26	2510-00-231-7442	327	5
	403	4		327	13
	406	22	2510-00-231-7444	322	38
5305-00-226-7768	243	19		323	28
	243	19	2590-00-231-7450	392	3
4730-00-226-8874	82	17	2590-00-231-7451	401	30
	498	17	2590-00-231-7452	401	24
3110-00-227-3239	414	12	2590-00-231-7454	352	1
3110-00-227-3241	386	21	2510-00-231-7465	325	17

NATIONAL STOCK NUMBER AND PART NUMBER INDEX

NATIONAL STOCK NUMBER INDEX					
STOCK NUMBER	FIG.	ITEM	STOCK NUMBER	FIG.	ITEM
3040-00-231-7470	326	19		187	10
2590-00-231-7484	326	10		190	9
2540-00-231-7486	251	4		200	12
	252	4		206	6
2510-00-231-7488	251	5	5310-00-241-6658	48	24
2510-00-231-7489	251	1		50	24
2590-00-231-7491	406	10		62	9
5940-00-231-9151	140	4		64	30
2520-00-232-1938	443	11		72	8
2520-00-232-1944	443	17		83	32
5340-00-232-6056	31	23		88	19
5315-00-234-1848	296	15		115	25
	319	26		116	33
5315-00-234-1854	371	4		141	9
5315-00-234-1863	122	11		186	3
	371	10		188	1
	427	23		190	17
2590-00-234-3248	357	1		200	39
3040-00-234-3250	401	28		221	15
2510-00-234-3258	331	2		222	1
	331	22		228	3
2510-00-234-3259	331	2		261	12
	331	22		307	23
2590-00-234-3262	386	31		314	1
5320-00-234-8557	336	27		439	12
2510-00-235-1888	324	3		460	25
2590-00-235-4400	403	52		490	17
2530-00-235-4756	270	2		495	8
4710-00-235-4819	407	13		496	14
5315-00-236-6625	415	8		501	10
5315-00-236-8345	413	10		504	8
2540-00-237-3693	249	4		505	7
2590-00-237-3706	406	17		506	15
5315-00-237-6341	299	18		515	18
	301	39	5310-00-241-6659	41	3
	303	11	5310-00-241-6661	239	45
5330-00-237-7828	443	14		240	45
5315-00-238-0882	4	26		241	45
2910-00-238-5434	55	1		242	48
	57	1		244	50
2910-00-238-5435	27	22		245	47
4730-00-238-5594	399	7	5310-00-241-6664	2	12
	405	5		143	17
5340-00-238-5606	333	14		239	22
	359	20		240	21
5306-00-238-5661	233	6		241	18
5945-00-240-1684	95	2		242	22
5340-00-240-9228	285	11		243	23
3130-00-240-9897	443	31		244	26
5310-00-241-0157	149	11		245	21

NATIONAL STOCK NUMBER AND PART NUMBER INDEX

NATIONAL STOCK NUMBER INDEX					
STOCK NUMBER	FIG.	ITEM	STOCK NUMBER	FIG.	ITEM
	246	11	5365-00-252-4758	414	23
	247	1	9905-00-252-5586	462	11
	248	2	9905-00-252-5587	462	8
	250	3		511	32
	251	2		512	26
	252	2		513	23
	263	13	5310-00-252-6714	149	10
	298	10	5330-00-252-8888	31	14
	306	7	4730-00-253-4414	419	45
	307	20	4730-00-253-4415	495	16
5310-00-241-6665	375	13	5305-00-253-5609	474	4
5310-00-241-6669	317	4	5305-00-253-5618	469	2
5310-00-241-6685	316	10		472	2
5310-00-241-6921	89	12		475	2
5315-00-241-7523	130	11	5305-00-253-5626	249	11
5310-00-242-0818	403	34	5305-00-253-5627	478	1
5320-00-242-1580	334	2	4730-00-253-5794	51	9
5320-00-242-1582	322	40	5975-00-254-3141	366	2
	323	19		367	3
	333	27		368	7
4820-00-242-2998	59	9	4730-00-254-6211	71	13
5935-00-242-3488	364	9		491	20
5310-00-242-7346	259	14	4730-00-255-0560	417	17
5975-00-243-1275	368	11		418	6
5330-00-243-3571	323	15		419	33
5340-00-243-7145	20	4	2520-00-255-5149	143	26
5315-00-244-1340	404	15		143	30
4730-00-244-9848	222	9	3040-00-255-5700	402	10
5310-00-246-0221	17	10	5306-00-255-9088	314	3
5330-00-246-0309	6	1	5306-00-255-9100	505	4
5305-00-246-6566	266	12	5365-00-256-2846	30	16
5330-00-248-3847	65	8		35	16
9505-00-248-9842	265	1	5305-00-260-3238	258	19
4730-00-249-1511	495	47	5310-00-261-7156	514	6
4730-00-249-3885	189	24	5310-00-261-7340	38	11
	196	11		76	15
4730-00-249-3932	94	6	5310-00-262-2986	80	4
4730-00-249-3935	205	1	4030-00-262-3152	389	2
	495	63	5320-00-262-6492	280	38
4730-00-249-4416	407	25	3020-00-262-7572	398	12
5325-00-249-6345	453	6	5530-00-262-8180	320	6
5310-00-249-6540	17	7		338	2
5310-00-249-6584	170	6	2610-00-262-8653	226	1
	176	6		226	1
4730-00-251-6827	419	50		226	1
5330-00-251-8839	372	6		226	1
	375	1	9905-00-262-9929	472	1
	376	1	5310-00-263-2862	452	16
	423	2	5325-00-263-6632	364	3
5330-00-252-3274	79	5	5325-00-263-6651	147	46

NATIONAL STOCK NUMBER AND PART NUMBER INDEX

STOCK NUMBER	NATIONAL STOCK NUMBER INDEX		STOCK NUMBER	NATIONAL STOCK NUMBER INDEX	
	FIG.	ITEM		FIG.	ITEM
5310-00-263-9488	229	6	5305-00-267-8980	212	10
	229	9		325	4
5315-00-264-3099	424	2	5305-00-269-0770	37	1
5320-00-264-3266	336	32		39	11
5310-00-264-4083	285	6	40	5	
5340-00-264-7182	331	12	41	14	
	336	9	53	3	
2590-00-264-8828	501	8	65	10	
6240-00-266-9940	81	6	66	34	
	81	9	66	39	
	81	12	71	17	
	82	12	90	10	
	259	27	90	14	
	260	13	91	15	
5305-00-267-8951	64	45	99	3	
	497	7	111	39	
5305-00-267-8952	36	8	178	1	
	43	1	187	4	
5305-00-267-8953	45	30	193	10	
	46	1	194	10	
	66	25	198	26	
	83	31	198	29	
	90	8	203	8	
	150	9	253	19	
	272	2	254	12	
	273	3	257	11	
	287	3	258	10	
	489	12	275	16	
	496	29	276	15	
	497	3	282	10	
	498	21	283	10	
	501	4	286	1	
	508	5	286	4	
5305-00-267-8954	95	9	291	2	
	189	19	291	21	
	196	14	292	6	
	510	2	293	8	
5305-00-267-8955	64	38	294	7	
	447	3	295	2	
5305-00-267-8956	235	11	296	1	
5305-00-267-8957	110	27	305	5	
	111	28	358	15	
	112	34	371	17	
	113	30	372	9	
	114	26	373	20	
	115	27	409	7	
	116	35	427	21	
	421	48	449	16	
	5305-00-267-8958	322	43	449	17
		323	25	492	10

NATIONAL STOCK NUMBER AND PART NUMBER INDEX

STOCK NUMBER	NATIONAL STOCK NUMBER INDEX			FIG.	ITEM
	FIG.	ITEM	STOCK NUMBER		
	493	11		113	24
	495	35		114	18
	496	19		115	37
	500	2	5305-00-269-3233	43	9
	500	2		46	8
	500	5		47	7
	503	6		48	15
	513	30		49	7
5305-00-269-2804	43	26		50	5
	45	26		100	2
	46	21	5305-00-269-3234	45	1
	68	2		91	11
	149	34		105	10
	149	36		109	17
	151	10		110	24
	155	14		111	25
	162	14		112	29
	188	17		119	22
	188	17		219	9
	191	9		283	9
	192	1		295	1
	195	25		296	18
	197	17		311	2
	200	20		312	5
	200	29		316	13
	205	17		318	4
	227	7		322	20
	228	8		323	10
	254	3		333	10
	255	17		386	38
	257	29		390	14
	258	3		391	10
	274	9		400	4
	285	6		414	5
	291	22		490	3
	314	6		495	24
	406	8		502	12
	419	29	5305-00-269-3235	43	17
	427	15		258	25
5305-00-269-2805	207	25		283	4
5305-00-269-2806	233	8		283	10
5305-00-269-2807	318	5		293	16
5305-00-269-2811	147	20	5305-00-269-3236	20	6
	178	10	5305-00-269-3238	37	6
	509	25		66	10
5305-00-269-3211	193	7		104	5
	194	7		124	27
5305-00-269-3214	233	10		140	1
5305-00-269-3217	121	9		149	34
5305-00-269-3231	112	56		178	13

NATIONAL STOCK NUMBER AND PART NUMBER INDEX

STOCK NUMBER	NATIONAL STOCK NUMBER INDEX		NATIONAL STOCK NUMBER INDEX	
	FIG.	ITEM	STOCK NUMBER	FIG. ITEM
	188	20		375 8
	195	12		376 7
	195	12		423 3
	195	12		449 15
	197	16	5305-00-269-3241	64 15
	197	16		76 25
	203	23		239 15
	237	15		241 31
	240	34		243 34
	253	3		245 34
	254	21		253 5
	255	3		255 5
	256	3		257 5
	257	3		362 2
	295	3		511 22
	305	8	5305-00-269-3242	91 15
	373	12		178 12
	401	33		392 20
	421	15	5305-00-269-3244	68 6
	427	8		69 9
	439	8		300 18
5305-00-269-3239	37	31		302 12
	59	1		304 22
	189	12		304 45
	192	7		375 9
	196	24		421 32
	201	7		509 15
	203	3	5305-00-269-3245	188 12
	210	7		372 8
	246	6	5305-00-269-3246	392 12
	271	2	5305-00-269-3247	39 13
	275	8		40 10
	275	12		41 16
	276	9	5305-00-269-3250	388 17
	361	4		403 10
	427	34	5305-00-269-4528	307 14
	439	33	5330-00-269-4953	421 17
	442	9	5310-00-269-7044	178 19
	449	11	2530-00-270-3878	189 13
	454	9		195 24
	495	41		196 7
	512	17	4730-00-270-4580	42 6
5305-00-269-3240	195	9		44 6
	263	2		47 15
	286	6		49 15
	291	22	4703-00-270-4616	201 3
	305	4	4730-00-270-4616	202 4
	317	8		208 8
	372	7		209 8
	372	8		221 9

NATIONAL STOCK NUMBER AND PART NUMBER INDEX

NATIONAL STOCK NUMBER INDEX					
STOCK NUMBER	FIG.	ITEM	STOCK NUMBER	FIG.	ITEM
5510-00-270-6031	BULK	54		48	7
5305-00-270-7328	440	16		49	14
5306-00-270-7387	155	10		50	14
5360-00-270-7387	158	9	4730-00-277-8750	190	5
5325-00-270-8890	346	14		210	5
2530-00-271-9407	184	12		339	13
	185	11		340	13
4820-00-272-3351	339	1	4730-00-277-8770	148	9
5306-00-272-3747	270	1		150	11
4730-00-273-6686	203	25		191	13
4820-00-274-3646	490	20		221	2
	491	6		504	16
5310-00-274-7721	168	1		505	1
	172	44	2510-00-277-9786	268	9
5320-00-274-7721	174	1	4730-00-278-3167	433	13
5310-00-274-9364	78	14	4730-00-278-3220	197	19
5310-00-275-3683	265	11		499	9
5310-00-275-8264	266	15	4730-00-278-3380	387	19
5310-00-276-3012	158	11		392	5
5315-00-276-5385	171	3		416	48
	177	3	4730-00-278-4311	409	5
5340-00-276-5847	4	7	4730-00-278-4594	51	6
5325-00-276-6089	346	10	4730-00-278-4651	210	9
5325-00-276-6091	88	20	4730-00-278-4814	386	24
	516	1		415	14
	517	1	4730-00-278-4822	51	10
5325-00-276-6228	365	8		208	5
	367	1		209	5
5325-00-276-6343	491	21	4730-00-278-6318	148	7
3110-00-277-0476	416	5		204	5
4710-00-277-5525	BULK	32		213	2
4710-00-277-5529	BULK	34		213	26
4730-00-277-5533	497	1		219	15
4730-00-277-5542	497	2		503	12
4730-00-277-5553	207	11	5310-00-278-8533	213	1
	343	5	4730-00-278-8825	95	5
	491	7	4730-00-278-8888	45	13
	498	2		48	16
4730-00-277-5555	186	16		50	20
	189	7	4730-00-278-8889	45	10
	195	19		50	8
	196	20	4730-00-278-8902	186	7
	198	3	4730-00-278-8935	394	26
	198	33	5325-00-281-1557	99	18
4730-00-277-5684	70	1		339	19
4730-00-277-6199	461	2		340	17
4730-00-277-7331	499	8		346	1
4730-00-277-8274	43	18		366	1
	45	9		367	22
	47	14		368	8

NATIONAL STOCK NUMBER AND PART NUMBER INDEX

STOCK NUMBER		NATIONAL STOCK NUMBER INDEX		STOCK NUMBER		FIG. ITEM	
		FIG.	ITEM			FIG.	ITEM
5306-00-281-1651		172	19			190	19
5310-00-281-2180		285	4			200	15
5315-00-281-7610		4	28			201	11
5315-00-281-7650		388	11			205	16
5315-00-281-7651		398	8	4730-00-289-0155		201	10
5315-00-281-7652		388	9			205	8
		403	23			206	14
5325-00-281-8643		446	8			208	7
5315-00-282-2583		413	9			209	7
5310-00-282-5661		170	2			212	7
		176	2			221	7
5325-00-282-7435		447	7			504	11
5325-00-282-7471		287	7			505	8
5340-00-282-7521		22	12	4730-00-289-0383		141	22
5340-00-282-7793		118	14			210	3
5306-00-283-0407		220	12	4730-00-289-1245		394	5
5940-00-283-5281		62	12	4730-00-289-1266		396	12
5975-00-284-6167		360	6	4730-00-289-4052		148	12
5325-00-285-6250		446	13			151	13
5330-00-285-9542		141	8	4730-00-289-4912		141	13
5330-00-285-9842		372	40	4730-00-289-5176		416	34
		376	31	4730-00-289-5179		75	4
		423	26			75	9
5330-00-285-9847		394	9	5315-00-290-1349		259	11
		419	55			259	18
5306-00-286-1476		284	18			260	2
5340-00-286-1868		75	11			312	11
5310-00-286-3727		440	10	5325-00-290-1960		359	3
4730-00-287-1604		95	3			491	16
		138	1	5330-00-291-2439		421	19
		148	3	5330-00-291-3273		224	8
		204	1	5310-00-291-6664		297	7
		219	3	5325-00-291-9366		370	6
		453	12	5330-00-292-1600		416	4
		503	1	5306-00-292-4595		124	21
4730-00-287-1649		82	16	5305-00-292-7994		413	12
2540-00-287-2571		323	11	2540-00-293-4730		445	2
		333	11			445	2
4730-00-287-3281		371	21	4730-00-293-7108		95	4
4730-00-287-3790		372	22	3110-00-293-8439		144	2
2530-00-287-5701		223	1	6240-00-295-2421		92	6
2590-00-287-8126		421	21	5970-00-296-6078		357	3
3120-00-288-1889		172	17	5305-00-297-4022		15	15
4730-00-288-7495		407	27	5330-00-297-9990		399	21
4730-00-288-8555		403	11			417	18
4730-00-288-9491		206	3			418	7
4730-00-288-9953		339	16			419	32
		640	16	5315-00-298-1481		172	13
4730-00-289-0051		186	4			229	11
		187	7			308	21
				5315-00-298-1498		159	12

NATIONAL STOCK NUMBER AND PART NUMBER INDEX

NATIONAL STOCK NUMBER INDEX					
STOCK NUMBER	FIG.	ITEM	STOCK NUMBER	FIG.	ITEM
	237	11	5330-00-338-0774	BULK	41
	385	9	5315-00-338-1621	64	12
	495	28	5305-00-338-5162	143	24
5310-00-298-8903	116	20		153	10
	116	56		440	26
5365-00-299-0067	326	14	2815-00-338-6839	21	2
5340-00-299-0069	315	9	5305-00-339-1415	13	17
6220-00-299-7425	91	4	3120-00-339-5642	KITS	070
6220-00-299-7426	91	4	5305-00-340-3492	25	10
5365-00-300-4379	261	4	5330-00-340-3637	BULK	26
5340-00-302-1840	319	10	5310-00-340-4953	413	24
2530-00-303-4923	229	8	5325-00-343-5531	287	5
5325-00-303-4932	446	7	5340-00-344-2767	110	22
2920-00-304-3493	79	2		111	23
2920-00-307-8856	81	28		112	26
2815-00-311-2521	13	5		115	24
5330-00-311-9234	183	28		116	32
	215	4	6250-00-344-4274	370	3
5310-00-312-0808	172	15	2520-00-347-6478	KITS	410
4730-00-314-1738	433	10	5365-00-349-8518	139	26
4730-00-314-8366	343	9	5305-00-350-1210	285	7
2590-00-318-0912	421	20	5310-00-350-2655	89	6
2510-00-318-0959	268	11	3110-00-350-5407	171	12
2510-00-318-0960	268	12	2540-00-351-0145	445	4
2520-00-318-0983	158	3		445	4
2540-00-319-4724	KITS	190		509	3
2540-00-320-4408	407	10	5330-00-351-6428	21	3
5360-00-321-5710	440	19	2590-00-351-7831	383	13
4730-00-322-8339	373	10		384	9
4730-00-322-8457	123	6	2590-00-351-7834	315	3
	150	12	2590-00-351-7835	315	2
5310-00-325-1900	310	2	2590-00-351-7836	315	11
2815-00-327-6439	18	26	2510-00-351-7842	310	6
5340-00-328-5458	344	2	2510-00-351-7851	329	21
5330-00-328-8656	26	8	2510-00-351-7852	329	23
3830-00-328-8862	416	7	2590-00-351-7865	383	14
3020-00-331-7672	18	17		384	10
2590-00-332-0095	421	36	2590-00-351-7868	348	1
5925-00-333-1584	84	3	5305-00-353-0969	89	23
5935-00-333-3088	83	8	5310-00-353-2427	170	11
	83	43		176	11
5935-00-333-9414	102	11		224	11
	104	30		225	1
4730-00-334-7789	339	14		268	26
	340	14	3020-00-353-9384	18	13
4730-00-335-1812	421	9	5310-00-355-5453	169	11
6210-00-337-7345	82	11		175	11
5340-00-337-9619	203	17	4910-00-357-5494	295	8
	516	10		500	1
	516	10	2530-00-359-1162	224	2

NATIONAL STOCK NUMBER AND PART NUMBER INDEX

STOCK NUMBER		NATIONAL STOCK NUMBER INDEX		STOCK NUMBER		FIG. ITEM	
		FIG.	ITEM	FIG.	ITEM		
		225	16	116	42		
4730-00-359-3103		192	4	116	53		
		201	1	117	2		
		212	14	117	19		
4730-00-359-3872		192	6	117	23		
4730-00-359-4708		394	32	117	28		
		396	6	118	7		
2815-00-362-1780		13	11	123	35		
4730-00-365-2690		75	1	147	33		
5365-00-369-4729		218	19	147	39		
4310-00-369-7846		218	33	5840-00-399-6676	149	28	
5310-00-374-0836		170	30	5940-00-399-6676	351	2	
		176	30	410	5		
		224	13	508	14		
		225	4	514	12		
		268	28	514	15		
4730-00-374-4282		75	10	4820-00-400-5189	18	22	
3120-00-374-4342		12	6	5310-00-400-5503	105	7	
2520-00-374-4873		127	1	5306-00-400-5541	134	3	
2540-00-378-9049		342	9	4730-00-400-6544	419	6	
2520-00-388-4197		KITS	090	5315-00-401-4383	407	9	
		KITS	420	2930-00-401-9531	26	19	
5365-00-389-0317		342	11	5306-00-401-9561	239	26	
4820-00-391-3782		340	1	240	26		
5310-00-393-6685		105	3	241	21		
		108	18	242	27		
		110	5	243	27		
		112	5	245	26		
		113	9	362	7		
		114	8	382	10		
		115	5	2520-00-402-0421	124	7	
		116	5	2540-00-402-2157	445	7	
6220-00-397-3335		92	23	5305-00-402-4211	281	4	
5935-00-399-6673		81	24	9905-00-403-4814	481	11	
5940-00-399-6676		81	22	482	1		
		83	52	3010-00-403-5223	124	23	
		102	4	4730-00-403-5385	32	3	
		108	26	5975-00-403-9490	367	9	
		110	49	2590-00-404-0752	413	15	
		111	34	6140-00-404-2669	99	24	
		111	47	4730-00-404-2906	74	3	
		112	40	2815-00-404-2915	11	2	
		112	51	2805-00-404-2917	8	14	
		113	36	5330-00-404-2920	8	2	
		113	47	2815-00-404-2921	24	2	
		114	42	2815-00-404-2924	24	4	
		114	53	2815-00-404-2926	25	4	
		115	46	2815-00-404-2931	25	8	
		115	48	5365-00-404-2934	218	37	

NATIONAL STOCK NUMBER AND PART NUMBER INDEX

NATIONAL STOCK NUMBER INDEX					
STOCK NUMBER	FIG.	ITEM	STOCK NUMBER	FIG.	ITEM
2815-00-404-2940	15	10	2510-00-408-2439	303	14
5340-00-404-2944	12	1	2510-00-408-2448	303	15
2815-00-404-2946	3	1	2510-00-408-2452	303	13
2815-00-404-2947	6	2	2510-00-408-2453	303	14
2815-00-404-2954	18	2	4730-00-408-4583	70	2
2815-00-404-2956	21	18		497	23
2815-00-404-2957	21	16	2540-00-408-4618	283	3
2930-00-404-3050	74	7	2510-00-408-4631	53	6
2930-00-404-3053	73	2	2510-00-408-4632	53	6
2910-00-404-3054	27	1	2510-00-408-4634	283	3
2940-00-404-3057	KITS	020	2510-00-408-4642	263	15
2510-00-405-0210	445	6	2510-00-408-4652	263	1
2540-00-405-0212	318	6	2930-00-408-9404	76	17
9390-00-405-0215	BULK	40	2510-00-409-3991	302	14
	334	27	2510-00-409-3992	449	10
2520-00-405-1842	124	16	2510-00-409-3993	284	5
2510-00-405-1921	365	11	2510-00-409-4005	301	20
2590-00-405-1931	388	8	5340-00-409-4008	240	22
	403	57	5340-00-409-4018	298	14
2510-00-405-1946	323	23	5340-00-409-4019	242	31
4710-00-405-1962	236	8		298	5
2510-00-405-1970	322	1	2510-00-409-4020	303	13
2510-00-405-1978	255	10	3040-00-409-4021	308	3
5365-00-405-4378	401	12	5306-00-409-4066	280	37
2590-00-405-9771	322	26		454	10
2520-00-406-2303	124	6	4730-00-409-7854	149	21
2815-00-406-8936	18	5		186	11
2510-00-407-2612	90	3		190	14
2510-00-407-2617	90	6	2510-00-409-7958	239	5
2510-00-407-5084	246	12		240	5
2510-00-407-5085	90	17		241	5
2510-00-407-5086	90	17		242	5
2510-00-407-5087	90	11		243	5
2510-00-407-5093	90	13		244	5
2510-00-407-5095	90	13		245	5
5340-00-407-6767	53	5	2510-00-409-7960	241	15
2510-00-407-6768	53	4	2510-00-409-7973	299	3
9905-00-407-7000	479	5	3040-00-409-7974	308	1
5310-00-407-9566	18	4	4730-00-409-8797	418	20
	21	10	4820-00-409-8935	504	5
	72	10	2530-00-409-8936	237	12
	218	24	7690-00-409-8937	466	5
	218	56	2510-00-409-8941	308	11
	268	23	9905-00-409-8948	478	2
	271	26	5365-00-409-8987	387	16
	331	21	5340-00-409-9018	242	16
	336	18	5340-00-409-9978	19	2
	342	23	5310-00-410-6756	34	26
	403	42	5360-00-411-2511	306	14
	460	23	5310-00-411-5241	144	11

NATIONAL STOCK NUMBER AND PART NUMBER INDEX

NATIONAL STOCK NUMBER INDEX					
STOCK NUMBER	FIG.	ITEM	STOCK NUMBER	FIG.	ITEM
	440	27	5340-00-419-3079	114	39
5305-00-411-9331	180	19	5340-00-419-3080	250	4
	181	17	5310-00-419-3082	399	16
5365-00-413-4371	404	10		405	14
5975-00-414-6466	330	8	5340-00-419-3084	394	29
3940-00-414-6533	389	3		395	3
3040-00-414-6535	389	5	6240-00-419-3185	85	3
2590-00-414-6561	398	14	5365-00-419-3322	407	28
5330-00-414-6695	323	32		419	20
	333	25	3020-00-419-5854	389	11
5330-00-414-6754	364	8	2510-00-419-5859	325	16
2530-00-415-1373	238	12	2510-00-419-5860	325	10
3020-00-415-1479	326	8	5340-00-419-5866	346	5
5330-00-415-1481	323	14	5330-00-419-5872	170	9
5330-00-415-1484	331	9		176	9
5330-00-415-1488	366	4	5330-00-419-5875	403	56
5305-00-415-1491	326	6	5306-00-419-5876	238	15
5340-00-415-1494	238	13	5306-00-419-5878	310	8
5315-00-415-6294	328	3	5340-00-419-5881	336	35
	328	11	2520-00-419-9422	168	4
2540-00-417-2583	293	10		174	4
2510-00-417-2611	333	22	4730-00-419-9424	186	15
2510-00-417-2713	53	4		189	3
2540-00-417-2722	319	22		189	25
2590-00-417-2725	390	3		195	18
	391	7		196	10
2510-00-417-2732	406	9	3040-00-419-9431	326	21
2510-00-417-2735	322	10	5310-00-419-9461	253	6
	333	15		255	7
2510-00-417-2736	326	29		257	6
2510-00-417-2752	266	13	5340-00-419-9464	322	30
2590-00-417-2756	386	27		323	37
2540-00-417-2758	319	16	5365-00-419-9465	296	8
2590-00-417-2787	390	12	5330-00-419-9468	326	25
	391	8	5330-00-419-9469	326	28
2510-00-417-2788	325	11	3110-00-419-9471	170	14
2510-00-417-2789	325	9		176	14
5315-00-417-5223	328	16	5340-00-419-9473	112	28
2590-00-418-0603	389	6	5340-00-419-9474	337	21
2510-00-418-0764	502	18	5310-00-419-9476	385	10
5975-00-418-0861	364	2	5340-00-419-9484	325	5
2590-00-418-0887	413	8	5340-00-419-9487	189	16
5320-00-418-0985	319	24		196	3
2510-00-418-1009	267	14	5306-00-420-1691	7	15
5340-00-418-5800	20	9	2540-00-420-5036	445	4
5340-00-419-3077	110	20	4820-00-420-5499	189	10
	111	21		195	20
	112	33		196	18
	115	22		198	15
	116	30		198	31

NATIONAL STOCK NUMBER AND PART NUMBER INDEX

NATIONAL STOCK NUMBER INDEX					
STOCK NUMBER	FIG.	ITEM	STOCK NUMBER	FIG.	ITEM
5310-00-420-8044	59	3	5310-00-428-3888	159	16
5365-00-420-9696	76	9	4730-00-428-5631	19	6
2590-00-421-1595	64	29	6220-00-428-5943	88	3
4730-00-421-3924	149	9	5365-00-428-6201	4	22
	187	8	5305-00-429-1552	322	36
	190	7		323	29
	200	10	2815-00-430-2090	23	7
	206	4	6220-00-431-3771	85	1
2590-00-421-3931	399	23	5305-00-431-4170	88	8
2590-00-421-3942	395	5	5330-00-432-2142	37	22
2510-00-421-3944	319	21	5305-00-432-4163	278	11
2510-00-421-3949	333	26		280	22
5306-00-421-3950	450	3		319	2
2510-00-421-3956	312	8		335	13
2950-00-421-3960	403	55	5305-00-432-4170	87	6
2590-00-421-3961	403	29		325	15
2590-00-421-3962	403	40		329	8
3040-00-421-3966	296	5		329	10
2910-00-421-3967	63	3		329	10
5305-00-421-3986	341	4		330	19
5340-00-421-3989	337	6		331	3
5340-00-421-3990	319	12		332	20
5310-00-421-3991	238	22		332	26
5340-00-421-3992	394	31		335	11
	395	12		336	6
5310-00-421-3994	385	11		337	5
5340-00-421-5083	301	18		341	13
5310-00-421-6664	246	16		342	16
2530-00-421-7227	172	23		343	12
2520-00-421-7229	KITS	460		346	4
2590-00-421-7235	312	4		364	10
3020-00-421-7240	328	2		366	3
5340-00-421-7254	71	11		367	23
5306-00-421-9402	331	1	5305-00-432-4171	327	8
2805-00-421-9524	16	4		335	14
5340-00-421-9696	330	18		337	15
	331	4	5305-00-432-4172	320	11
5365-00-421-9697	319	11		321	2
	321	16		322	24
5365-00-422-1160	401	13		323	41
5305-00-422-1161	308	2		324	1
3040-00-422-2008	308	5		324	19
2510-00-422-2017	263	7		330	6
2510-00-422-2019	308	12		331	11
5340-00-423-4080	342	6		332	28
5315-00-425-0118	18	14		333	30
2510-00-425-0512	328	14		338	7
4710-00-425-5921	19	7		342	19
2590-00-426-0766	364	11		343	3
5310-00-426-3990	14	8		346	6

NATIONAL STOCK NUMBER AND PART NUMBER INDEX

STOCK NUMBER	NATIONAL STOCK NUMBER INDEX		STOCK NUMBER	FIG. ITEM	
	FIG.	ITEM		FIG.	ITEM
	362	10	4820-00-436-3033	221	6
5305-00-432-4173	321	22		505	5
5305-00-432-4201	321	11	2590-00-436-4603	407	7
	325	8	2540-00-436-8289	288	4
	326	30	5340-00-437-2282	172	42
	339	18	4730-00-439-6028	394	1
	340	4	5330-00-441-0145	218	7
	344	6	5305-00-442-3217	123	10
	346	2	5310-00-442-6899	26	11
	358	17	6220-00-443-0589	89	13
	406	18	2510-00-443-4839	296	9
	442	15	2590-00-443-4847	394	3
5305-00-432-4203	282	3	5340-00-443-6132	231	23
	319	9	5365-00-443-9901	296	10
	321	18	4730-00-444-1710	38	22
	322	14	2590-00-444-2094	367	5
	323	44	2590-00-444-2107	310	4
	324	2	2590-00-444-2108	310	4
	329	22	4820-00-445-0610	218	17
	330	26	2520-00-445-4555	169	17
	332	31		175	17
	333	2	5340-00-445-4557	115	19
	339	12		116	27
	340	12	5340-00-445-4561	327	3
	363	6	4010-00-445-7212	319	25
5305-00-432-4205	322	13	5310-00-445-7238	399	17
	323	2		405	10
5305-00-432-4251	271	30	5306-00-445-7240	266	6
	342	3	3020-00-446-8616	404	13
	442	5	5315-00-446-8732	312	13
	460	38	5315-00-446-8740	404	18
5305-00-432-4252	322	45	5306-00-446-8762	268	10
	344	9	5365-00-446-8770	263	16
	459	1	3010-00-447-9799	28	2
5305-00-432-4253	321	10		33	2
	336	23	5340-00-448-4073	196	19
	336	37	5310-00-449-2378	414	29
	337	1	5310-00-449-2381	78	11
	338	9	2590-00-449-5059	407	1
	341	2	4730-00-449-5067	407	21
5305-00-432-4254	319	23	4730-00-449-7356	407	17
5305-00-432-4387	365	5	5360-00-450-0346	136	10
5305-00-432-4390	330	14	4730-00-450-9671	407	19
5305-00-432-4394	365	10	5975-00-451-5001	105	30
5305-00-432-7956	96	4	5795-00-451-5001	495	45
5305-00-432-8027	470	2	5975-00-451-5001	511	26
	475	8	9320-00-451-8080	BULK	24
5305-00-433-3685	320	4	6220-00-451-8161	81	11
5305-00-433-3711	320	14	5330-00-452-1748	9	5
5310-00-435-3569	251	3	5330-00-453-6299	215	3

NATIONAL STOCK NUMBER AND PART NUMBER INDEX

NATIONAL STOCK NUMBER INDEX					
STOCK NUMBER	FIG.	ITEM	STOCK NUMBER	FIG.	ITEM
2815-00-453-8994	7	4	5310-00-470-2107	399	15
5315-00-453-9349	278	15		405	15
5930-00-453-9367	148	5	5330-00-470-2115	326	24
5330-00-454-0364	183	10	5935-00-470-2118	359	4
5305-00-455-0408	327	11	5310-00-470-4271	2	14
5365-00-455-1382	326	9	5310-00-470-6154	76	23
1450-00-455-5899	501	2	5330-00-470-7960	214	5
5315-00-455-7188	377	2	5306-00-471-3273	239	23
5975-00-456-0627	355	3		240	23
	355	8		241	20
5340-00-456-1011	299	8		242	24
	299	12		243	24
	301	11		244	28
	301	25		245	23
	301	29		362	6
	303	4		382	9
	303	17	5305-00-471-3909	378	21
	446	14		379	21
4730-00-456-9831	395	8		425	21
	396	18	2590-00-471-5343	336	11
4730-00-457-6295	205	9		336	26
	207	14	2590-00-471-5344	336	11
2520-00-457-6660	154	9		336	26
	158	13	2590-00-471-8631	403	15
5999-00-458-0730	365	9	2510-00-471-8635	317	5
2540-00-460-5815	288	10	2540-00-472-1696	293	4
2540-00-460-5826	288	3	5340-00-472-1953	64	47
4820-00-461-4216	392	7	2815-00-472-2626	7	10
5306-00-461-6070	58	3	5330-00-472-2783	372	1
5330-00-462-0907	87	15		408	17
5365-00-462-4504	55	16	5360-00-472-6822	443	8
	57	16	2590-00-473-6331	293	2
5935-00-462-6603	106	16		316	1
	108	7	9905-00-473-7260	463	1
	109	2	5315-00-475-2574	18	12
5330-00-463-0200	88	8	4730-00-475-5168	189	6
5310-00-463-0268	89	17		212	4
5305-00-463-0428	21	20	5365-00-476-5259	232	36
5305-00-463-0429	21	4	5305-00-477-0124	513	10
3020-00-464-4438	443	23	5305-00-477-0144	321	23
5330-00-465-5818	18	39		322	2
5330-00-465-6453	183	29		322	46
5310-00-469-4039	443	22		323	22
5310-00-469-4073	443	5		323	47
5340-00-470-1537	288	33		333	21
2540-00-470-1543	288	43		333	33
2540-00-470-1564	288	24		344	19
2510-00-470-2090	337	24		345	15
2510-00-470-2091	337	2		345	21
2590-00-470-2097	414	11	5365-00-477-0304	443	28

NATIONAL STOCK NUMBER AND PART NUMBER INDEX

NATIONAL STOCK NUMBER INDEX					
STOCK NUMBER	FIG.	ITEM	STOCK NUMBER	FIG.	ITEM
5305-00-477-6769	38	1	5340-00-484-8588	2	13
4930-00-477-8276	59	2	5306-00-485-0790	32	6
4720-00-477-8933	37	25	5330-00-485-0865	443	30
5310-00-478-0548	130	17	5330-00-485-0895	443	32
5320-00-478-3313	293	5	5340-00-485-0945	13	19
	313	3	2815-00-485-9224	18	15
2530-00-478-5865	189	9	5310-00-486-2505	218	60
5340-00-478-5877	333	3	5310-00-486-5355	420	17
5340-00-478-5878	333	3	5365-00-488-0799	4	2
5307-00-478-6782	234	9	5310-00-488-3888	2	15
5330-00-480-6133	KITS	290		41	3
5340-00-480-7602	242	9		41	8
	245	14		66	13
5310-00-480-7606	224	1		66	15
	225	15		66	17
5340-00-480-7608	178	3		66	18
2540-00-481-3637	452	3		69	11
5305-00-482-1035	306	15		101	3
5340-00-482-2451	110	25		230	1
	111	26		239	3
	112	30		239	38
5340-00-482-3791	266	3		239	49
5340-00-482-4339	450	5		240	8
5360-00-482-4422	180	15		240	39
5360-00-482-4813	288	34		241	3
5360-00-482-4814	288	36		241	36
4720-00-482-8956	339	15		242	3
	340	15		242	40
5305-00-483-0554	322	31		243	3
	323	36		243	17
	327	10		243	42
5307-00-483-1105	172	12		243	55
2590-00-483-1107	406	15		244	3
5340-00-483-2163	316	8		244	42
5310-00-483-2266	168	2		244	54
	174	2		245	17
5305-00-483-2339	280	7		245	39
5310-00-483-2385	234	8		246	14
5330-00-483-2408	454	19		246	14
5975-00-483-5756	236	5		246	15
5310-00-484-1718	29	26		247	2
	31	12		248	1
	32	7		250	2
	80	3		251	6
5330-00-484-1816	217	6		252	5
4820-00-484-3539	217	3		253	14
	220	9		254	9
3020-00-484-5831	386	22		255	12
5305-00-484-6186	285	24		255	13
3040-00-484-8546	58	17		256	9

NATIONAL STOCK NUMBER AND PART NUMBER INDEX

NATIONAL STOCK NUMBER INDEX					
STOCK NUMBER	FIG.	ITEM	STOCK NUMBER	FIG.	ITEM
	256	14	2520-00-494-6586	171	6
	257	17	2520-00-494-6786	177	6
	258	14	5340-00-495-0236	331	30
	260	14	5340-00-495-6494	114	33
	269	6	5315-00-495-6497	312	9
	271	28	5365-00-496-9706	235	10
	283	1	5945-00-496-9708	358	4
	286	11	2510-00-497-6718	330	22
	286	15	5925-00-497-9658	358	14
	291	23	5925-00-497-9659	358	12
	298	17	5925-00-497-9661	358	9
	299	16	2590-00-498-2386	407	3
	301	35	2590-00-498-2387	407	5
	303	8	2590-00-498-2388	407	4
	306	4	2590-00-498-2389	407	6
	308	18	2510-00-498-2392	299	9
	372	14		303	1
	373	21	5306-00-498-7209	184	8
	374	8		185	15
	375	14	2590-00-504-8913	403	32
	376	11	2590-00-504-8923	399	20
	382	2		405	13
	406	6	2590-00-504-8929	403	48
	417	24	3120-00-504-8930	400	7
	422	21		401	2
	423	6	2520-00-504-8999	397	3
	427	11	2520-00-504-9030	397	4
	439	11	2590-00-504-9037	403	26
	495	18	2590-00-504-9038	398	7
	502	6	2815-00-505-5116	13	4
	514	7	2815-00-505-5119	13	7
	515	1	5330-00-506-4866	29	2
5310-00-488-3889	374	18	5330-00-506-4874	74	2
4730-00-488-5270	50	21	5305-00-506-5722	55	7
4330-00-488-8613	373	23		57	7
5304-00-489-0363	306	13	3830-00-506-8451	416	18
2540-00-489-7104	288	25	5310-00-507-3259	55	3
7690-00-489-8322	480	5		57	3
	481	9	5365-00-507-3260	55	16
4720-00-491-0102	BULK	11		57	16
5340-00-491-0329	407	24	5365-00-507-3261	55	16
5340-00-491-0331	407	14		57	16
5305-00-493-3959	58	4	5365-00-507-3262	55	16
5310-00-493-3986	488	10		57	16
4710-00-493-8899	22	1	5365-00-507-3271	60	2
5340-00-494-2234	452	2	5365-00-507-8766	105	2
5330-00-494-2497	215	18		110	4
5330-00-494-2634	215	22		111	4
4730-00-494-6580	150	6		112	4
	451	14		113	16

NATIONAL STOCK NUMBER AND PART NUMBER INDEX

NATIONAL STOCK NUMBER INDEX					
STOCK NUMBER	FIG.	ITEM	STOCK NUMBER	FIG.	ITEM
	114	16		405	6
	115	4	5350-00-523-4305	399	18
	116	4		405	11
6680-00-507-9992	516	2	5340-00-523-5999	65	11
5330-00-508-0411	73	6	5315-00-523-7556	502	17
5325-00-508-8901	446	6	2590-00-525-1352	97	13
2520-00-509-3036	419	12	5325-00-526-2663	446	5
5305-00-509-8106	80	2	3020-00-528-0511	261	10
3120-00-509-8270	404	12	5310-00-528-7638	508	6
5320-00-510-7823	467	2	4730-00-529-1487	94	7
5340-00-512-1948	178	14		206	13
5310-00-512-5213	403	18	5365-00-530-7968	386	42
5306-00-512-9218	297	3	5940-00-531-0530	85	9
	298	4		112	46
	317	10	5310-00-531-9120	143	39
3040-00-512-9223	421	3	5340-00-532-9231	66	36
5330-00-513-1443	KITS	560	5315-00-532-9388	4	11
2590-00-513-5786	421	5	5310-00-532-9467	516	5
2590-00-513-5787	421	18		517	5
3040-00-513-5788	421	22	2590-00-533-3398	409	9
5315-00-514-2660	71	3	5935-00-533-8561	115	9
	234	3	5940-00-534-0986	352	5
5330-00-514-3289	167	10		353	2
	173	2		353	9
4030-00-514-4420	267	5		369	6
	319	28	5940-00-534-0991	348	4
5310-00-515-7449	64	14	5940-00-534-1028	356	4
3110-00-516-5289	29	11		356	8
	34	11		361	12
3120-00-516-7516	143	4		361	15
2520-00-518-6592	441	6		361	18
3110-00-519-7833	145	6	3120-00-537-0614	172	4
2520-00-521-4479	154	3	5330-00-537-2382	74	9
	155	11	4730-00-540-2745	197	21
	158	8		198	21
2540-00-521-6179	300	27		198	34
	302	8		203	10
	304	18		203	10
	304	42		205	4
5310-00-521-8595	20	1	5360-00-541-6501	416	36
	58	1	4730-00-541-7500	123	26
5330-00-522-1174	403	43		202	1
3020-00-522-1175	403	31		208	1
3020-00-522-1177	403	45		209	1
4720-00-522-1449	396	5	4730-00-541-7790	189	2
2590-00-522-1450	395	10		196	21
5975-00-522-7125	83	44	5330-00-542-1329	408	6
5330-00-522-8544	336	5	4730-00-542-5598	197	2
4720-00-522-9151	BULK	35		490	24
5330-00-523-4235	399	8	6240-00-542-6219	369	1

NATIONAL STOCK NUMBER AND PART NUMBER INDEX

NATIONAL STOCK NUMBER INDEX						
STOCK NUMBER	FIG.	ITEM	STOCK NUMBER	FIG.	ITEM	
5305-00-543-2419	170	24	5365-00-557-5897	130	15	
	176	24	2520-00-557-5900	129	9	
	440	15	2520-00-557-5924	132	2	
5325-00-543-2902	498	7	2520-00-557-5942	139	31	
5340-00-543-3915	360	14	2520-00-557-5943	128	3	
5310-00-543-4385	498	9	2520-00-557-5974	128	4	
5310-00-543-5933	508	10	2520-00-557-5980	128	24	
2530-00-545-1561	238	16	2520-00-557-5981	131	2	
5340-00-545-3723	441	5	2520-00-557-6076	132	4	
2530-00-545-5406	222	3	2520-00-557-6090	132	3	
2510-00-546-4759	278	14		133	2	
6210-00-548-0504	81	5	3110-00-557-6163	127	16	
5935-00-549-3884	111	14	5365-00-557-6164	132	5	
5940-00-549-6581	98	16	5365-00-557-6183	132	5	
5940-00-549-6583	98	11	5365-00-557-6207	132	1	
5330-00-549-7694	440	22		132	5	
5310-00-550-0284	147	3	5365-00-557-6210	132	5	
5310-00-550-1130	85	5	2520-00-557-6211	132	19	
	93	7	5330-00-557-6518	139	30	
	95	7	2520-00-557-6548	128	8	
	98	25	2520-00-557-6568	128	1	
	106	28	5305-00-557-6612	464	2	
	109	15	2520-00-557-6619	65	6	
	228	7	3110-00-557-6666	128	11	
	288	32	3110-00-557-6708	128	10	
	5310-00-550-3503	511	23	5365-00-558-9412	57	15
	5310-00-550-3714	494	12	5310-00-559-0070	97	2
5340-00-550-8070	331	15		111	54	
5310-00-550-8124	58	35		285	30	
5365-00-550-8125	58	35		358	3	
5365-00-550-8127	58	35	5306-00-559-1022	139	32	
5305-00-551-5097	172	26	5365-00-559-7574	183	12	
2940-00-552-3842	17	1	2540-00-561-7606	302	4	
9505-00-554-0098	BULK	51	2540-00-562-0422	280	14	
3110-00-554-3184	403	30	5330-00-562-1176	55	13	
3110-00-554-3411	398	10		57	14	
3110-00-554-3468	398	6		58	37	
3110-00-554-3929	388	25	5310-00-562-6557	21	22	
	403	35		25	9	
7690-00-555-6073	481	15		33	5	
4730-00-555-8263	218	48	5310-00-562-6558	21	9	
5940-00-557-2343	367	17		218	23	
	368	4		218	55	
5365-00-557-5794	131	10	5310-00-562-6560	38	7	
	133	3	2520-00-563-6041	131	2	
2520-00-557-5799	132	2	2520-00-563-8309	170	4	
2520-00-557-5807	131	4		176	4	
3110-00-557-5820	132	34	5365-00-566-6577	128	18	
5365-00-557-5835	128	6	2510-00-567-0130	92	34	
2520-00-557-5885	129	11	2990-00-567-4367	58	30	

NATIONAL STOCK NUMBER AND PART NUMBER INDEX

NATIONAL STOCK NUMBER INDEX					
STOCK NUMBER	FIG.	ITEM	STOCK NUMBER	FIG.	ITEM
5310-00-568-6077	129	27	5330-00-579-7925	372	31
2520-00-568-6118	128	5		375	28
5305-00-569-8909	272	1		376	26
	343	16		418	17
5306-00-570-8940	135	8		419	31
	136	15		423	21
5306-00-570-8942	129	14	5330-00-579-7927	372	32
5340-00-572-8042	58	32		375	29
5935-00-572-9180	83	47		376	27
	87	10		417	10
	88	12		418	25
	91	22		419	4
	102	6		423	22
	102	18	5330-00-579-8108	132	18
	105	25	5330-00-580-5327	35	14
	106	14	4730-00-580-7408	199	6
	107	6	5330-00-582-0456	124	4
	109	3	5330-00-582-2855	416	38
	110	11	5320-00-582-3268	321	3
	112	17		329	25
	113	13		333	23
	115	15		341	8
	116	14		345	3
	117	6		479	7
	117	20	5320-00-582-3273	467	4
	118	10	5320-00-582-3276	285	28
	119	6		322	28
	120	12		323	40
	351	5		329	3
	353	7		335	24
	410	8		341	6
	496	27	5320-00-582-3301	341	25
	512	4	5320-00-582-3302	321	19
	513	7	5320-00-582-3499	341	28
1680-00-575-1432	52	3	5310-00-582-5965	64	36
	52	21		89	18
5306-00-575-5419	267	13		89	25
5330-00-576-3206	408	4		272	3
5310-00-576-5752	285	38		287	2
	285	46		289	3
	367	19	5210-00-582-5965	312	3
	368	5	5310-00-582-5965	322	33
6220-00-577-3434	91	1		322	44
	91	1		323	34
5940-00-577-4344	348	8		325	18
5977-00-578-6495	97	12		331	29
5310-00-579-5554	100	10		333	13
5330-00-579-7544	405	9		342	4
5330-00-579-7545	514	3		358	21
5330-00-579-7916	408	2		361	5

NATIONAL STOCK NUMBER AND PART NUMBER INDEX

STOCK NUMBER	NATIONAL STOCK NUMBER INDEX		FIG.	ITEM	
	FIG.	ITEM			
	421	46	384	21	
	439	22	388	2	
	449	7	392	17	
	454	5	398	3	
	458	2	398	30	
	460	40	399	24	
	489	4	401	10	
5310-00-582-6714	186	13	401	25	
	187	9	403	19	
	189	4	406	23	
	190	8	407	15	
	195	16	409	3	
	196	12	415	18	
	200	11	416	29	
	206	5	417	11	
5330-00-584-0265	403	8	418	23	
	440	13	419	2	
5320-00-584-1285	320	12	420	2	
	322	39	423	12	
	329	19	495	57	
	333	28	507	12	
	334	20	515	9	
	341	21	5310-00-584-7888	383	17
	344	4	384	13	
	345	10	387	3	
	479	1	402	7	
5310-00-584-5272	2	16	413	13	
	7	12	416	2	
	68	8	421	43	
	69	6	5310-00-584-7890	110	36
	71	9	5315-00-584-9809	261	14
	76	20	4010-00-585-2108	BULK	3
	77	5	5330-00-585-3210	416	13
	121	6	5330-00-585-8247	419	5
	123	29	4820-00-588-8604	80	1
	141	6	3120-00-589-3537	15	5
	171	8	15	14	
	173	7	2540-00-591-1108	302	1
	177	8	2540-00-592-1823	300	20
	224	5	302	7	
	248	8	304	17	
	271	24	304	41	
	288	21	509	11	
	313	7	5940-00-592-3151	111	42
	372	19	5340-00-594-8032	509	1
	376	17	4730-00-595-0083	186	17
	381	2	189	14	
	382	4	195	22	
	382	4	196	5	
	383	15	222	12	

NATIONAL STOCK NUMBER AND PART NUMBER INDEX

NATIONAL STOCK NUMBER INDEX					
STOCK NUMBER	FIG.	ITEM	STOCK NUMBER	FIG.	ITEM
4730-00-595-2572	197	20	5365-00-613-7796	231	14
	198	18	5310-00-614-3505	78	12
	198	30	5365-00-614-3903	441	4
	200	16	5935-00-614-3959	104	27
	207	20	5306-00-616-2015	139	21
4820-00-595-2761	197	23	5320-00-616-4350	341	27
4820-00-595-3669	222	8	5315-00-616-5500	397	5
4730-00-595-4827	143	32		398	27
	173	6		403	33
5365-00-595-4948	440	21	5315-00-616-5501	398	28
5310-00-595-5839	388	14	5315-00-616-5514	233	3
	403	60	5315-00-616-5519	386	28
	5310-00-595-6153	76	28	440	5
5310-00-595-7237	88	2	5315-00-616-5520	308	4
	95	13		427	33
	112	57		439	32
	113	25	5315-00-616-5521	387	4
	114	19	5315-00-616-5526	78	10
	115	38	5315-00-616-5527	12	7
	502	9	5310-00-616-6354	172	45
5310-00-596-7691	91	13	5330-00-618-0801	408	5
	91	13	4730-00-618-8125	192	10
	137	14		203	9
5310-00-596-7693	101	8		419	39
	105	9	4730-00-618-8497	137	2
	488	2		211	4
5310-00-596-7753	414	27	4730-00-620-6904	137	12
5310-00-596-9763	232	6	5340-00-621-2563	279	9
5315-00-597-2723	169	9	5330-00-621-2565	280	17
	175	9	5340-00-621-2591	327	12
	5360-00-597-4075	421	12	337	14
5360-00-597-4570	60	3	2510-00-622-3931	302	44
	61	2	2540-00-622-3941	284	15
	5315-00-597-7399	249	9	2540-00-622-3946	285
5365-00-598-5255	75	5	5340-00-622-7700	278	17
	75	8	2540-00-622-7750	302	3
	5330-00-599-4517	24	6	2540-00-622-7757	300
9390-00-599-6405	285	15		304	15
6680-00-600-3860	516	4	4910-00-624-0058	507	9
2590-00-600-9035	507	KIT	5310-00-625-5756	178	8
2530-00-603-1506	218	3	5340-00-625-9617	280	3
2815-00-603-1510	218	26	2540-00-626-1359	449	20
2530-00-603-5768	223	1	5330-00-626-8281	342	12
	223	1	5310-00-627-6128	110	31
5325-00-604-9662	446	12		111	32
5935-00-605-9322	108	11		112	38
2590-00-606-2383	KITS	450		114	36
4720-00-607-7645	19	3		115	31
5340-00-613-7784	180	6		116	39
	181	5	2590-00-630-1567	333	6

NATIONAL STOCK NUMBER AND PART NUMBER INDEX

NATIONAL STOCK NUMBER INDEX		NATIONAL STOCK NUMBER INDEX			
STOCK NUMBER	FIG.	ITEM	STOCK NUMBER	FIG.	ITEM
5330-00-632-3813	KITS	280		423	18
2815-00-632-6239	14	4		444	5
9905-00-634-5269	472	6		460	11
5310-00-637-9541	11	16		461	6
	18	27		461	9
	20	2		498	12
	22	10	5310-00-637-9641	385	4
	23	12	5305-00-638-0957	285	5
	37	5	5306-00-638-2362	139	22
	51	13	5330-00-641-2466	170	26
	64	4		176	26
	77	2	5310-00-647-2962	159	11
	78	2	4730-00-647-3207	210	10
	89	7	3110-00-649-9498	232	33
	92	21	5310-00-650-0187	218	68
	99	22	5365-00-650-0979	182	6
	100	3	2510-00-650-1015	281	1
	121	10	2590-00-652-5548	383	7
	170	25		413	5
	176	25	2510-00-654-4606	299	2
	193	8	5310-00-655-9544	99	23
	194	8	5310-00-655-9860	104	28
	198	25	5310-00-656-0067	62	16
	201	6		62	22
	219	5		92	10
	233	11		92	15
	276	11		98	9
	286	5		111	7
	311	3		112	7
	312	6		114	12
	316	6		117	33
	322	19		117	37
	323	9		118	3
	333	9		122	5
	358	16		123	37
	372	29		147	7
	375	29		147	44
	376	23	5310-00-656-0114	515	2
	383	4	2520-00-656-0323	159	13
	386	39	5330-00-659-3178	25	5
	390	13	9905-00-659-7754	481	14
	391	9	9905-00-659-7755	479	4
	400	3	9905-00-659-7757	479	6
	401	32	3120-00-659-7808	13	8
	409	8	5940-00-660-3632	367	12
	414	4	5930-00-660-5584	368	1
	418	14	5975-00-660-5962	110	16
	419	21		111	17
	421	14		112	11
	421	33		113	4

NATIONAL STOCK NUMBER AND PART NUMBER INDEX

NATIONAL STOCK NUMBER INDEX		NATIONAL STOCK NUMBER INDEX	
STOCK NUMBER	FIG. ITEM	STOCK NUMBER	FIG. ITEM
	114 4		301 32
	115 16		301 34
	116 16		303 7
	116 23	5935-00-691-5591	62 14
	117 25		62 21
	117 30		92 9
	118 12		92 14
	123 33		98 8
	147 41		111 8
	149 26		112 8
5975-00-661-1003	360 23		114 13
3120-00-661-6646	18 11		117 32
	18 16		117 38
	18 25		118 4
3120-00-661-9026	386 30		122 6
3120-00-662-3370	170 20		123 38
	176 20		147 6
5330-00-664-1055	58 12		147 45
5360-00-664-4374	388 15	3120-00-692-6153	147 10
	403 5	2510-00-693-0589	447 16
5360-00-664-5343	18 8	2510-00-693-0591	447 12
5340-00-664-9863	239 13	2510-00-693-0592	447 12
6220-00-669-5623	81 4	2540-00-693-0602	280 15
4720-00-670-6037	BULK 13	2540-00-693-0603	280 15
2510-00-674-4487	281 1	2510-00-693-0604	280 20
5365-00-674-6831	378 3	2510-00-693-0607	278 12
	379 3	2510-00-693-0608	285 14
	425 3	2510-00-693-0610	285 18
4730-00-676-7566	376 16	2540-00-693-0676	247 7
	423 10	2530-00-693-1029	224 2
5325-00-678-8435	105 28		225 16
6220-00-678-9045	89 11	5365-00-695-1247	21 5
2510-00-679-1420	326 22	2590-00-695-9076	116 21
2540-00-679-1446	331 27		116 57
2540-00-679-1447	342 21	5340-00-696-0264	284 8
5340-00-679-1492	331 25	5340-00-696-0265	284 8
5340-00-679-1493	331 25	5315-00-696-0789	387 18
5340-00-679-1494	331 17	5305-00-696-5285	279 4
5340-00-679-1495	331 17		279 1
5340-00-679-1496	336 16	5305-00-696-5291	216 16
2510-00-679-1733	326 20	5975-00-697-7769	108 12
5306-00-679-8343	154 2	5360-00-698-7100	58 31
5310-00-679-8346	157 10	5340-00-699-8463	301 13
	160 11		319 1
5315-00-682-2207	333 32	5930-00-699-9438	82 2
4820-00-684-0880	63 4		83 53
5340-00-685-0567	373 15		511 30
	374 26		512 23
5935-00-686-2599	108 15		513 21
5340-00-689-7213	299 15	6210-00-699-9458	82 10

NATIONAL STOCK NUMBER AND PART NUMBER INDEX

NATIONAL STOCK NUMBER INDEX					
STOCK NUMBER	FIG.	ITEM	STOCK NUMBER	FIG.	ITEM
5365-00-700-1851	266	20	2910-00-711-5372	58	36
5310-00-700-7089	170	13	2540-00-715-7407	449	12
	176	13	5340-00-716-4775	35	11
	224	12	5340-00-716-4975	30	13
	225	2		58	6
	268	27	5305-00-716-5240	269	4
5310-00-700-7127	267	9	5305-00-716-7456	173	12
2930-00-701-2091	23	5	5305-00-716-8174	306	8
4730-00-701-7677	151	1	5305-00-716-8181	260	15
	219	8	5305-00-716-8184	140	5
	221	4	5305-00-716-8186	256	19
5340-00-702-2848	104	20		511	9
	114	37	5305-00-717-3999	268	8
	491	14	5340-00-719-4601	38	5
5330-00-702-5220	408	1	5305-00-719-5129	41	15
	408	9	5305-00-719-5219	39	10
	408	19		41	5
5330-00-702-5643	407	26		66	11
5360-00-703-6587	237	5		69	13
5360-00-704-4253	249	5		101	6
2815-00-705-2851	13	10		159	15
5970-00-705-6639	100	19		240	11
6145-00-705-6674	BULK	50		246	18
5940-00-705-6701	349	8		271	23
5940-00-705-6702	104	11		286	10
5940-00-705-6707	109	9		299	10
5940-00-705-6708	83	42		301	37
5940-00-705-6709	108	9		303	2
	410	9		306	2
5940-00-705-6711	102	20		374	6
	110	15		402	2
	111	16		403	20
	112	16		406	21
	113	10		407	29
	114	9		416	28
	115	13		502	19
	116	13		515	5
5940-00-705-6715	104	24	5305-00-719-5221	41	5
5940-00-705-6730	100	14		239	4
	100	18		240	4
4030-00-706-5553	413	22		241	37
5340-00-709-5879	293	7		242	41
5305-00-709-8482	78	7		243	43
5305-00-709-8516	178	21		244	43
5305-00-709-8523	420	14		245	40
5305-00-709-8537	515	10		271	21
5305-00-709-8542	423	34		286	10
4730-00-710-5571	375	6		286	13
2910-00-710-6054	339	5		291	26
	340	5		308	15

NATIONAL STOCK NUMBER AND PART NUMBER INDEX

STOCK NUMBER	NATIONAL STOCK NUMBER INDEX		FIG.	ITEM	
	FIG.	ITEM			
	422	6	243	44	
5305-00-719-5234	239	16	244	21	
5305-00-719-5235	39	10	244	37	
	40	4	245	3	
	41	15	245	16	
	66	16	248	7	
	69	17	252	7	
	77	4	254	7	
	230	3	256	7	
	239	47	257	13	
	240	27	258	27	
	241	4	293	11	
	242	4	298	11	
	242	15	372	34	
	243	4	376	29	
	243	8	423	24	
	243	53	495	22	
	244	4	502	3	
	244	23	5305-00-719-5239	250	12
	244	52		251	8
	245	4		427	9
	245	15		439	9
	250	5	5305-00-719-5240	260	9
	251	7	5305-00-719-5241	515	11
	252	6	5305-00-719-5262	515	13
	253	15	5305-00-719-5270	2	7
	254	17	5305-00-719-5274	307	8
	256	12		417	19
	257	19	5305-00-719-5275	409	2
	258	16		416	40
	286	10	5305-00-719-5342	324	6
	291	18		332	10
	298	13	4820-00-720-4488	70	9
	308	26	5320-00-721-5384	333	24
	372	33	5305-00-721-5492	51	12
	375	30	5306-00-721-5944	302	48
	376	28	5310-00-721-8000	498	8
	382	3	4730-00-722-2759	495	51
	382	3	5305-00-723-4383	371	6
	383	16	5305-00-723-9383	442	10
	417	34	5305-00-724-0145	241	46
	420	1	5930-00-724-5417	367	7
	423	23		368	1
5305-00-719-5238	66	19	5305-00-724-5830	403	53
	66	20	5305-00-724-5898	386	32
	239	39	5305-00-724-5910	319	5
	240	18		387	11
	241	38		397	7
	242	17	5305-00-724-5939	2	3
	242	35	5305-00-724-6772	239	42

NATIONAL STOCK NUMBER AND PART NUMBER INDEX

NATIONAL STOCK NUMBER INDEX					
STOCK NUMBER	FIG.	ITEM	STOCK NUMBER	FIG.	ITEM
	240	41	5305-00-725-0197	387	30
	241	43	5310-00-725-1983	143	11
	242	45		173	13
	243	48	5305-00-725-4138	334	7
	244	47	5305-00-725-4183	39	12
	245	43		41	4
5305-00-724-6773	245	48		246	10
5305-00-724-6803	64	43		246	10
5305-00-724-6810	383	12		247	6
	384	8		252	7
5340-00-724-7038	339	8		253	9
	340	8		254	20
5305-00-724-7206	383	30		255	15
	384	5		255	20
5305-00-724-7219	172	32		256	11
	320	15		257	21
	383	8		258	8
	384	2		306	5
5305-00-724-7221	79	6		308	6
	121	4		308	14
	403	21		313	9
	413	6		362	3
5305-00-724-7222	383	25		373	17
	384	22		382	13
	416	43		398	31
	417	23		415	17
	513	17		417	31
5305-00-724-7223	172	31	5305-00-725-4187	247	8
5305-00-724-7225	265	4	5340-00-725-5267	186	10
5305-00-725-0145	239	46		460	26
	240	46	5340-00-726-1670	83	15
	242	49	6220-00-726-1916	91	1
	243	52	5305-00-726-2525	385	24
	244	51	5305-00-726-2544	390	9
5305-00-725-0154	239	33	5305-00-726-2550	239	27
	239	35		240	28
	240	3		241	26
	240	36		242	28
	241	30		243	28
	242	37		244	32
	243	37		245	27
	243	39		247	5
	244	39		248	5
5303-00-725-0154	245	36		251	14
5305-00-725-0154	382	8		252	13
	401	9		263	5
	422	23		306	6
5305-00-725-0159	241	33		310	5
5305-00-725-0168	386	12		398	33
5305-00-725-0194	416	17	5305-00-726-2551	246	2

NATIONAL STOCK NUMBER AND PART NUMBER INDEX

STOCK NUMBER		NATIONAL STOCK NUMBER INDEX		STOCK NUMBER		FIG. ITEM	
		FIG.	ITEM	FIG.	ITEM		
		248	4	5310-00-732-0560	15	3	
		250	9		15	7	
		263	11		15	12	
		307	15		239	25	
		402	3		240	25	
5305-00-726-2552		229	7		241	22	
		250	7		242	26	
		263	10		243	26	
		298	16		244	30	
		317	9		245	25	
5305-00-726-2553		263	17		266	25	
		317	9		268	7	
5305-00-726-2556		143	40		362	8	
5305-00-726-2559		513	37		382	11	
5305-00-726-2561		2	8		383	26	
5305-00-726-3091		326	18		415	19	
4820-00-726-4719		123	15	5340-00-732-0642	92	3	
		167	2	5365-00-732-6126	167	9	
		173	16		173	3	
		182	14	9905-00-733-7622	465	2	
		212	11	5330-00-733-9765	238	7	
		213	12	5330-00-733-9766	238	2	
		214	2	5306-00-734-0622	168	14	
		388	7	2520-00-734-6802	159	10	
		403	12		170	3	
5305-00-727-2283		246	17		176	3	
		401	6	5307-00-734-6811	172	40	
5975-00-727-5153		106	10	2530-00-734-6815	172	37	
5305-00-727-5677		250	11	5306-00-734-6817	169	12	
5310-00-727-8353		54	3		175	12	
		56	3	5365-00-734-6818	168	16	
5310-00-728-2044		86	4		174	16	
		496	21	2530-00-734-6819	169	13	
5305-00-728-5475		404	17		175	13	
5330-00-729-4427		8	16	2520-00-734-6820	169	3	
4030-00-729-6054		260	8		175	3	
6220-00-729-9295		91	2	5306-00-734-6822	174	14	
5330-00-731-6993		173	4	5310-00-734-6823	168	11	
5305-00-732-0512		121	5		174	11	
		121	14	3110-00-734-6877	171	9	
		495	56		177	9	
5310-00-732-0558		89	8	5330-00-734-6878	171	5	
		92	20	5635-00-734-6879	171	5	
		378	2	5365-00-734-6880	171	5	
		379	2	3020-00-734-6881	170	27	
		425	2		176	27	
5310-00-732-0559		95	14	3120-00-734-6883	169	6	
		319	18		175	6	
		442	22	5330-00-734-6886	170	34	
		502	8		176	34	

NATIONAL STOCK NUMBER AND PART NUMBER INDEX

NATIONAL STOCK NUMBER INDEX					
STOCK NUMBER	FIG.	ITEM	STOCK NUMBER	FIG.	ITEM
3040-00-734-6892	170	18		302	46
	176	18		304	31
2520-00-734-6895	170	21		509	20
	176	21	2540-00-737-2790	300	19
2520-00-734-6897	170	7		302	11
	176	7		304	23
5330-00-734-6899	169	16		304	44
	175	16	5360-00-737-2792	297	4
5307-00-734-6900	172	38		298	7
2520-00-734-6951	172	33		317	13
2510-00-734-6952	270	4	5360-00-737-2793	297	5
3040-00-734-6953	270	10		298	8
2530-00-734-6954	270	8		317	12
5310-00-734-6957	270	7	5325-00-737-3246	506	13
2520-00-734-6959	KITS	570	2540-00-737-3276	280	13
2520-00-734-6960	173	5	2540-00-737-3277	280	13
2520-00-734-6970	168	3	5340-00-737-3283	280	23
	174	33	2540-00-737-3286	280	12
2530-00-734-6971	172	16	2510-00-737-3287	280	10
2530-00-734-6974	172	27	9390-00-737-3291	280	25
2520-00-734-6975	172	24	9390-00-737-3292	280	16
2520-00-734-6977	172	29	2510-00-737-3293	279	5
2530-00-734-6979	172	29	2510-00-737-3294	279	5
2530-00-734-6982	172	2	2510-00-737-3295	281	3
2520-00-734-6991	224	6	2540-00-737-3296	281	8
5340-00-734-6992	224	7	2540-00-737-3297	281	8
5330-00-734-6993	224	10	2540-00-737-3298	280	1
2510-00-734-6998	267	11	9390-00-737-3300	281	2
2520-00-734-7548	169	5	9390-00-737-3301	281	6
	175	5	5340-00-737-3302	279	3
2520-00-734-8101	157	12	2540-00-737-3304	280	26
	160	13	9390-00-737-3317	278	18
2530-00-734-8877	229	1	2510-00-737-3326	285	12
2520-00-734-9606	440	17	5340-00-737-3330	285	40
5330-00-735-1272	97	11	5310-00-737-3338	284	9
2530-00-735-3671	223	3	2540-00-737-6203	246	8
5940-00-735-5520	98	7	5330-00-737-6584	121	1
	98	21	5340-00-738-7552	183	31
5310-00-735-7460	58	7	2530-00-738-9061	223	3
2510-00-736-8622	284	3	2815-00-739-6098	14	13
5315-00-737-0134	300	42	5325-00-739-7776	104	25
	301	7		254	16
	304	35		257	18
2510-00-737-2711	447	8		258	15
2510-00-737-2712	447	8	5365-00-740-1424	139	8
5330-00-737-2720	447	14	2510-00-740-9002	308	25
5330-00-737-2722	447	15	2510-00-740-9008	308	24
2510-00-737-2781	445	6	2510-00-740-9013	308	7
	445	6	5315-00-740-9017	307	5
5340-00-737-2788	300	40	5315-00-740-9020	421	29

NATIONAL STOCK NUMBER AND PART NUMBER INDEX

NATIONAL STOCK NUMBER INDEX					
STOCK NUMBER	FIG.	ITEM	STOCK NUMBER	FIG.	ITEM
5315-00-740-9024	421	47	4030-00-740-9523	247	4
2520-00-740-9025	373	6	4710-00-740-9524	246	13
	421	41	2510-00-740-9534	253	4
6680-00-740-9026	373	8		255	4
	374	3		257	4
	421	39	5330-00-740-9550	224	19
2520-00-740-9037	421	34		225	13
2520-00-740-9038	421	35		268	20
2520-00-740-9040	421	25	2530-00-740-9553	225	12
2520-00-740-9041	421	30		268	19
2520-00-740-9042	421	27	2590-00-740-9565	388	22
5315-00-740-9043	307	22		403	61
5315-00-740-9045	307	17	3120-00-740-959	387	35
5330-00-740-9050	421	16	2510-00-740-9596	447	1
4730-00-740-9058	421	7	2510-00-740-9597	447	1
5365-00-740-9079	421	6	5330-00-740-9600	268	25
2540-00-740-9150	383	28	2510-00-740-9601	268	5
	386	36	2510-00-740-9602	268	4
	387	13	5330-00-740-9606	268	18
	413	18	2510-00-740-9607	268	15
2510-00-740-9212	308	20	5306-00-740-9608	268	34
3120-00-740-9299	421	31	5315-00-740-9609	386	4
5330-00-740-9312	268	17	2510-00-740-9612	268	6
5340-00-740-9335	266	4	2510-00-740-9613	268	1
	267	1	5310-00-740-9615	268	16
2510-00-740-9337	239	44	2540-00-740-9617	269	7
	240	44	5365-00-740-9618	269	3
	241	44	5315-00-740-9619	269	5
	242	46	5310-00-740-9621	270	3
	243	47	2510-00-740-9660	250	1
	244	49	2510-00-740-9661	250	6
	245	46	2590-00-740-9663	416	27
2510-00-740-9340	266	16	2520-00-740-9665	415	9
2510-00-740-9341	266	16	3120-00-740-9666	416	12
2540-00-740-9343	266	26	2520-00-740-9667	416	3
2510-00-740-9344	266	7	2520-00-740-9668	415	16
5340-00-740-9361	178	11	2520-00-740-9669	416	11
3040-00-740-9372	178	18	2520-00-740-9673	416	25
2510-00-740-9391	268	24	5306-00-740-9677	387	26
2530-00-740-9445	186	19	5340-00-740-9684	387	21
5305-00-740-9507	246	3	3120-00-740-9685	387	32
2510-00-740-9508	239	51	2510-00-740-9686	447	2
	240	50		447	6
	241	49	2510-00-740-9687	447	2
	242	53		447	6
	243	58	2520-00-740-9694	386	8
	244	58	3120-00-740-9695	386	16
	245	51	5330-00-740-9697	387	31
2510-00-740-9514	246	4	2590-00-740-9725	386	7
	247	3	5360-00-740-9727	383	11

NATIONAL STOCK NUMBER AND PART NUMBER INDEX

NATIONAL STOCK NUMBER INDEX		NATIONAL STOCK NUMBER INDEX	
STOCK NUMBER	FIG. ITEM	STOCK NUMBER	FIG. ITEM
	384 7		391 1
5310-00-740-9728	386 14	2510-00-740-9948	415 4
3120-00-740-9729	386 5	2520-00-740-9950	414 16
	389 9	3020-00-740-9952	414 30
	404 11	3120-00-740-9953	414 1
5365-00-740-9784	315 27	2540-00-740-9954	413 2
3120-00-740-9800	387 27	5310-00-740-9955	414 28
	388 32	3120-00-740-9958	414 18
	403 13	5330-00-740-9959	414 19
5306-00-740-9803	388 30	2510-00-740-9960	414 21
2520-00-740-9804	386 11	5310-00-740-9962	414 22
2520-00-740-9805	386 44	5310-00-740-9975	415 1
3120-00-740-9807	386 15	5310-00-740-9977	416 14
	401 19	3120-00-740-9978	390 5
	402 5		391 3
3110-00-740-9809	388 3	5310-00-740-9979	416 19
9520-00-740-9812	387 1	2540-00-740-9980	413 1
2520-00-740-9813	384 4	2540-00-741-0715	280 8
2520-00-740-9814	387 33	5340-00-741-1068	143 37
2520-00-740-9816	388 19	2530-00-741-1105	224 3
	403 2	2510-00-741-1110	266 17
2520-00-740-9817	388 13	2510-00-741-1111	266 23
	403 6	2510-00-741-1112	266 22
5330-00-740-9821	388 27	5306-00-741-1113	267 13
	403 14	2510-00-741-1114	268 1
3020-00-740-9823	388 33	2510-00-741-1116	268 4
	403 25		268 5
5315-00-740-9835	315 4	3020-00-741-1121	385 6
5310-00-740-9862	315 10	3110-00-741-1123	385 15
2510-00-740-9883	263 12	3110-00-741-1124	385 17
2510-00-740-9884	263 8	3120-00-741-1125	385 8
5330-00-740-9889	414 8	2520-00-741-1142	173 5
2520-00-740-9892	414 10	5310-00-741-1153	385 22
2540-00-740-9893	414 3	5306-00-741-1154	385 2
3110-00-740-9896	414 13	5306-00-741-115	385 32
5360-00-740-9903	265 45	3120-00-741-1156	385 12
2590-00-740-9925	416 31	5330-00-741-1159	385 28
5310-00-740-9928	390 4	5330-00-741-1160	385 13
	391 4	2590-00-741-1161	386 40
5330-00-740-9929	385 19	3120-00-741-1164	386 25
	415 2	2520-00-741-1166	386 33
2520-00-740-9930	415 6	3120-00-741-1170	386 19
5330-00-740-9932	416 26	2520-00-741-1401	427 7
5330-00-740-9933	416 45	2520-00-741-1410	439 7
3020-00-740-9934	416 47	2510-00-741-2376	266 10
2520-00-740-9935	415 10	5330-00-741-2636	157 11
2520-00-740-9939	390 1		160 12
	391 5	5315-00-741-2924	246 19
2590-00-740-9945	415 13		247 9
2520-00-740-9947	390 11	2510-00-741-3458	253 2

NATIONAL STOCK NUMBER AND PART NUMBER INDEX

STOCK NUMBER		NATIONAL STOCK NUMBER INDEX		STOCK NUMBER		FIG. ITEM	
		FIG.	ITEM	FIG.	ITEM		
		255	2	112	54		
		257	2	113	22		
5325-00-741-4180		92	26	113	39		
5315-00-741-5746		178	7	113	43		
2540-00-741-6338		445	1	114	22		
2540-00-741-6339		445	7	114	45		
6680-00-741-6396		517	4	114	49		
5310-00-741-6862		92	22	115	35		
5306-00-741-6865		92	30	115	42		
5310-00-741-6867		92	32	115	51		
5340-00-741-6869		92	17	116	45		
5306-00-741-7084		413	3	116	49		
5330-00-741-7093		386	20	117	5		
5330-00-741-7094		386	6	117	14		
6250-00-741-8960		83	37	117	26		
5315-00-741-8971		246	22	117	31		
		247	11	117	39		
		259	31	118	11		
		260	17	119	5		
		301	17	119	13		
		312	14	119	19		
2520-00-745-7685		387	5	120	5		
5340-00-752-1372		152	7	120	11		
5315-00-752-1651		167	5	120	20		
		173	10	120	26		
5305-00-752-1718		169	7	147	5		
		175	7	147	42		
5360-00-752-1975		427	3	348	3		
		439	3	352	3		
9905-00-752-4649		62	13	357	4		
		62	24	361	13		
		81	25	361	16		
		83	46	361	19		
		91	5	364	12		
		102	5	367	6		
		104	1	514	18		
		105	22	5305-00-752-5938	92	5	
		106	3	3110-00-752-7760	414	6	
		107	5	4820-00-752-9040	43	20	
		108	3		45	19	
		109	1		46	15	
		110	34		74	12	
		110	41		498	20	
		110	52	5340-00-753-3741	295	10	
		111	9	5340-00-753-3742	502	10	
		111	37	5306-00-753-6996	300	24	
		111	43		302	5	
		111	52		302	26	
		112	43		304	14	
		112	47		304	39	

NATIONAL STOCK NUMBER AND PART NUMBER INDEX

NATIONAL STOCK NUMBER INDEX					
STOCK NUMBER	FIG.	ITEM	STOCK NUMBER	FIG.	ITEM
	509	9		496	4
5360-00-753-8706	383	31		512	33
	386	34		513	13
	387	17	2510-00-762-4559	307	13
	413	20	5305-00-762-6041	251	12
5306-00-753-8725	387	15		252	10
2540-00-753-8726	387	36	5310-00-763-8711	172	46
5330-00-753-9072	93	5	5310-00-763-8905	92	33
	93	5		229	3
2540-00-753-9114	64	13		334	24
3040-00-753-9130	64	11	5310-00-763-8911	265	25
2910-00-753-9184	64	26	5310-00-763-8919	172	20
2540-00-753-9214	273	2	5310-00-763-8920	320	17
5306-00-753-9242	200	26	5310-00-763-8921	413	14
2530-00-753-9300	150	5	5310-00-763-8922	416	15
2590-00-753-9545	90	9	5340-00-764-7051	506	5
2510-00-753-9657	279	12	5340-00-764-7052	104	16
2510-00-753-9659	502	20		508	1
5310-00-753-9688	516	6	4730-00-765-9102	203	31
	517	6	3120-00-766-3327	296	7
5330-00-753-9689	516	3		326	15
	517	3	5340-00-766-3330	319	6
2540-00-754-0419	279	10		330	23
5325-00-754-1072	460	12	5340-00-766-6336	323	27
5310-00-754-2005	266	14	5935-00-767-7936	108	19
	270	6	5310-00-768-0318	384	27
5305-00-754-4355	489	8		407	16
	497	22	5310-00-768-0319	89	19
4730-00-755-7609	372	30		89	26
	375	27		95	8
	376	25		236	6
	418	16		364	1
	419	28		421	45
	423	19	3120-00-770-2941	266	8
5340-00-757-5877	288	11		266	24
5340-00-757-5901	288	14	2540-00-770-3429	445	1
5305-00-757-6567	38	14	5310-00-771-4911	249	14
4010-00-757-9556	BULK	2	5340-00-771-6428	487	2
5360-00-758-6456	179	8	5975-00-771-6634	105	27
5310-00-760-7493	452	13		108	16
5305-00-761-4227	266	1		110	3
	83	2		111	3
	398	2		112	3
5310-00-761-6882	288	31		113	15
	301	22		114	15
	302	29		115	3
	325	19		116	3
	331	6	5935-00-772-0495	83	41
	449	8	5365-00-772-2322	102	10
	489	3		104	29

NATIONAL STOCK NUMBER AND PART NUMBER INDEX

NATIONAL STOCK NUMBER INDEX					
STOCK NUMBER	FIG.	ITEM	STOCK NUMBER	FIG.	ITEM
5365-00-772-2343	83	9		76	19
	83	40	5305-00-795-9345	38	10
5935-00-772-2344	108	13	5305-00-795-9352	18	36
5935-00-772-2353	102	9	2540-00-797-5609	280	18
5935-00-772-3307	108	14	2530-00-797-9224	270	5
2815-00-772-9434	4	23	2510-00-797-9305	268	32
5935-00-773-1428	110	28	1015-00-798-2997	83	14
	111	29		96	10
	112	35		107	4
	113	31		108	21
	114	27		110	7
	115	28		110	45
	116	36		111	11
2910-00-773-2108	58	16		112	9
6150-00-776-2738	98	12		113	2
5330-00-776-2830	141	3		114	2
5310-00-776-4909	249	16		115	7
5310-00-776-7670	124	22		116	9
5315-00-777-3544	13	6		116	19
	13	12		116	55
4030-00-780-9350	246	20		119	2
	247	13		119	10
	259	25		119	16
	312	10		120	2
	312	15		120	8
	336	36		120	17
5315-00-781-2026	7	8		120	23
5330-00-781-7774	129	2		349	2
4730-00-782-5461	150	15		349	10
4730-00-782-7102	451	5		353	11
	452	18	5330-00-798-4635	238	6
5330-00-785-7894	23	3	5330-00-798-4637	238	10
2510-00-786-4631	421	49	2930-00-799-0843	74	10
2540-00-788-5637	454	22	5340-00-799-2218	326	3
5945-00-789-3706	85	4	3110-00-799-4903	136	3
5930-00-789-6192	94	9	5310-00-800-0695	172	43
	123	25		263	6
2910-00-790-8736	60	4	2590-00-801-2355	86	2
	61	1	5330-00-801-3440	408	3
3120-00-791-1440	13	14	4730-00-801-8186	21	24
2815-00-791-1448	12	5	2910-00-803-2631	55	4
2815-00-791-1453	18	9	4730-00-803-5765	123	1
3120-00-792-9834	26	6	4730-00-803-5776	211	2
5975-00-793-5550	361	7	5365-00-803-7299	403	44
	363	4	5310-00-804-1209	452	11
3040-00-795-2641	517	2	5365-00-804-2025	183	30
5360-00-795-6975	238	24		430	23
5305-00-795-9308	18	37	5365-00-804-2784	10	8
5305-00-795-9341	18	35	4730-00-804-5092	417	4
5305-00-795-9343	3	2	5330-00-804-5694	394	14

NATIONAL STOCK NUMBER AND PART NUMBER INDEX

STOCK NUMBER		NATIONAL STOCK NUMBER INDEX		STOCK NUMBER		FIG. ITEM	
		FIG.	ITEM	FIG.	ITEM		
		407	8	196	15		
		407	20	196	15		
		407	22	200	32		
		419	54	272	9		
5330-00-804-5695		235	5	275	3		
		422	13	276	3		
5305-00-804-6318		30	19	280	31		
		35	19	289	2		
		463	2	322	42		
		465	1	323	26		
5305-00-804-6454		21	1	371	3		
4730-00-805-2222		235	2	374	7		
6145-00-805-3354	BULK	49		442	14		
5365-00-806-4104		238	8	454	13		
5365-00-806-4105		238	4	460	6		
5310-00-807-1467		506	12	508	7		
5365-00-807-2636		55	14	509	21		
5935-00-807-4109		89	14	510	5		
		92	18	511	3		
5330-00-807-8993		238	11	512	32		
5330-00-808-0794		417	35	513	12		
4820-00-808-6905		123	13	5310-00-809-4061	78	3	
5330-00-808-7612		394	22	233	14		
		396	9	274	8		
5340-00-809-1492		50	7	293	9		
		235	9	294	6		
5340-00-809-1494		203	2	500	3		
5340-00-809-1500		93	12	500	3		
4720-00-809-2430		460	1	5310-00-809-4085	78	5	
5330-00-809-2667		31		5310-00-809-5993	259	3	
2540-00-809-2824		333	8	5310-00-809-5997	78	15	
5310-00-809-3078		29	20	5310-00-809-5998			
		34	20				
		71	6	69	10		
		288	12	92	29		
		328	7	137	19		
		488	8	239	36		
		504	13	240	37		
		506	14	241	34		
5310-00-809-3079		301	6	242	38		
		336	21	243	40		
		502	2	244	40		
5330-00-809-3276		31	8	245	37		
5310-00-809-4058		64	46	253	10		
		93	13	255	19		
		105	19	256	18		
		114	31	257	14		
		123	17	258	9		
		189	17	306	3		
		189	17	308	16		
				313	6		

NATIONAL STOCK NUMBER AND PART NUMBER INDEX

STOCK NUMBER		NATIONAL STOCK NUMBER INDEX		STOCK NUMBER		FIG. ITEM	
		FIG.	ITEM	FIG.	ITEM		
		374	9	5310-00-814-0672	53	1	
		382	5		66	7	
		382	5		66	12	
		409	4		66	32	
		416	39		68	14	
		417	25		69	19	
		422	22		90	20	
		511	20		102	14	
5365-00-809-6292		265	40		104	6	
4010-00-809-6294		307	2		109	12	
2540-00-809-7792		333	31		110	47	
2540-00-809-7793		322	15		111	49	
2540-00-809-7796		323	45		112	58	
2510-00-809-8046		324	12		113	26	
		332	4		114	24	
5310-00-809-8533		147	12		115	39	
		213	27		140	6	
		306	12		147	21	
		422	12		151	12	
5310-00-809-8536		269	2		154	13	
5310-00-809-8540		230	5		155	16	
5310-00-809-8541		413	25		157	1	
5310-00-809-8546		282	4		158	1	
4730-00-809-9427		188	5		159	1	
		191	2		160	1	
		203	30		161	13	
		211	7		162	16	
		419	43		163	1	
		422	5		164	1	
5315-00-810-3701		127	7		165	1	
		253	21		166	1	
		254	25		178	2	
		255	21		187	6	
		256	20		188	19	
		257	31		188	19	
		258	29		191	8	
5970-00-811-0640		100	15		192	3	
5330-00-811-0696		214	9		195	6	
5315-00-811-1241		442	1		195	10	
5315-00-812-3427		439	18		195	27	
4730-00-812-7999		148	16		197	15	
		219	14		197	15	
		503	13		198	6	
5310-00-813-0407		229	15		198	24	
5320-00-813-4144		334	21		200	31	
		341	7		201	14	
4730-00-813-7811		213	24		203	5	
4730-00-813-9611		187	11		205	19	
		188	4		207	24	
		212	8		227	1	

NATIONAL STOCK NUMBER AND PART NUMBER INDEX

STOCK NUMBER		NATIONAL STOCK NUMBER INDEX		STOCK NUMBER		FIG. ITEM	
		FIG.	ITEM	FIG.	ITEM		
	228		4	450	8		
	237		16	490	6		
	239		19	492	8		
	240		32	493	13		
	241		28	495	26		
	253		7	496	17		
	254		6	500	4		
	255		8	500	4		
	256		6	500	7		
	257		7	503	4		
	257		26	504	10		
	258		6	5310-00-814-0673	197	11	
	258		23		259	29	
	263		14		492	6	
	281		5		495	31	
	274		6	5315-00-814-3530	64	33	
	278		1	6685-00-814-5271	94	3	
	282		8	2815-00-815-0355	76	11	
	283		7	5315-00-815-1405	371	8	
	286		18		442	4	
	291		7	5306-00-816-2441	297	10	
	292		8	5330-00-816-3546	394	10	
	293		15		407	12	
	294		5		417	1	
	295		5	4730-00-817-6578	460	36	
	296		3		490	19	
	305		3	9905-00-820-3065	114	46	
	305		7	5310-00-820-6653	2	4	
	307		19		2	11	
	314		8		8	4	
	316		12		121	3	
	317		2		172	30	
	318		3		229	4	
	371		16		265	5	
	372		12		319	4	
	373		13		320	16	
	373		22		334	8	
	675		11		383	9	
	376		9		384	3	
	392		11		385	23	
	394		28		387	12	
	395		11		388	29	
	406		4		390	8	
	423		5		397	6	
	427		5		398	32	
	427		19		401	7	
	427		24		403	22	
	439		5		413	7	
	439		30		416	44	
	449		13		417	22	

NATIONAL STOCK NUMBER AND PART NUMBER INDEX

STOCK NUMBER		NATIONAL STOCK NUMBER INDEX		STOCK NUMBER		FIG. ITEM	
		FIG.	ITEM			FIG.	ITEM
		513	16	2530-00-832-8077		148	4
3020-00-820-7915		18	33	2520-00-832-8077		213	20
3040-00-821-2275		249	7	5310-00-832-9719		269	1
2540-00-821-2277		249	6	5340-00-833-0342		110	18
5340-00-821-2364		20	5			110	18
5305-00-821-3869		77	1			111	19
		498	11			112	24
4730-00-822-5609		417	36			113	28
5310-00-822-8525		287	6			114	30
5365-00-823-6002		61	5	5340-00-833-3049		508	22
5310-00-823-8803		299	19	5340-00-833-7966		18	7
		301	27	4730-00-833-8230		374	30
		303	12	5340-00-833-8476		511	28
		308	10	5935-00-833-8561		83	12
		417	33			83	28
		513	38			83	50
5310-00-823-8804		72	3			96	8
		330	24			102	2
5310-00-824-5474		68	3			107	2
5310-00-824-8802		335	16			108	24
6680-00-825-2076		517	7			109	8
5330-00-826-5202		398	5			110	9
5330-00-826-5203		398	15			110	43
4720-00-826-5606		394	33			110	51
4720-00-826-5607		394	30			111	13
4720-00-826-5610		394	25			111	36
		396	3			111	45
3120-00-826-5630		399	9			112	12
		405	7			112	42
5340-00-827-2453		339	10			112	49
		340	10			113	6
4730-00-827-5852		418	2			113	38
		418	11			113	45
5365-00-827-6452		261	8			114	10
5340-00-827-8314		64	50			114	44
2815-00-828-7013		18	6			114	51
2910-00-828-7126		31	1			115	20
5365-00-829-5150		KITS	080			115	44
2815-00-829-5227		25	6			116	7
5310-00-829-5238		7	14	5938-00-833-8561		116	44
2990-00-829-5600		80	7	5935-00-833-8561		116	51
2910-00-829-5616		31	5			117	4
2910-00-829-5617		31	10			117	12
5310-00-829-9981		37	11			118	5
3110-00-830-8802		124	15			119	4
5360-00-832-0178		288	23			119	12
3030-00-832-4321		233	9			119	18
5365-00-832-5650		89	21			120	4
5305-00-832-5743		89	20			120	10
2540-00-832-7027		250	10			120	19

NATIONAL STOCK NUMBER AND PART NUMBER INDEX

STOCK NUMBER		NATIONAL STOCK NUMBER INDEX		STOCK NUMBER		FIG. ITEM	
		FIG.	ITEM	FIG.	ITEM		
		120	25	120	3		
		147	35	120	9		
		349	4	120	18		
		349	12	120	24		
		351	4	123	34		
		353	13	147	34		
		410	3	147	40		
		496	24	149	27		
		497	15	349	3		
		508	12	349	11		
		512	3	351	3		
		513	6	353	12		
		514	10	410	4		
		514	17	508	13		
5970-00-833-8562		81	23	514	11		
		83	13	514	16		
		83	51	5310-00-833-8567	83	48	
		96	9	87	9		
		102	3	88	11		
		107	3	91	23		
		108	20	102	7		
		108	25	102	17		
		110	8	107	7		
		110	44	113	12		
		110	50	117	7		
		111	12	117	19		
		111	35	118	9		
		111	46	119	7		
		112	10	120	13		
		112	41	353	6		
		112	50	410	7		
		113	3	4730-00-833-9315	422	24	
		113	37	4730-00-834-6187	421	13	
		113	46	5310-00-834-7606	271	20	
		114	43	5310-00-834-8335	308	27	
		114	52	5310-00-834-8732	331	19	
		115	8	383	6		
		115	45	414	24		
		115	49	5310-00-834-8734	301	3	
		116	8	450	4		
		116	17	5310-00-834-8736	259	21	
		116	43	5310-00-834-9747	493	5	
		116	52	5310-00-835-2135	501	5	
		117	3	5310-00-835-2140	172	14	
		117	11	4730-00-835-3003	207	7	
		117	24	5330-00-835-7712	408	10	
		117	29	408	18		
		118	6	5365-00-836-2131	183	11	
		119	3	4730-00-837-1177	149	33	
		119	11	205	22		

NATIONAL STOCK NUMBER AND PART NUMBER INDEX

NATIONAL STOCK NUMBER INDEX					
STOCK NUMBER	FIG.	ITEM	STOCK NUMBER	FIG.	ITEM
	505	12		141	12
5360-00-837-1180	14	3	5315-00-846-0126	389	7
5310-00-838-1490	443	3		404	7
5310-00-838-1702	387	25	5365-00-846-1637	58	33
5340-00-839-0098	322	18	5935-00-846-3884	110	14
	323	8		112	14
	333	4		113	7
5310-00-839-2066	235	3		114	6
5315-00-839-2325	64	17		115	11
	447	11		116	11
5315-00-839-2326	439	21	3040-00-847-3169	443	4
5315-00-839-5820	99	28	4730-00-848-3488	123	14
	261	2	2530-00-848-4361	237	4
	261	13		238	25
	278	13	4820-00-849-1220	199	8
5315-00-839-5821	328	1	5315-00-849-5582	415	5
	332	8	5310-00-849-6874	421	23
	336	22	5315-00-849-9854	399	1
	342	20		492	1
	415	7		496	10
5315-00-839-5822	299	20	5310-00-851-2677	413	4
	301	26		507	1
	303	10	2815-00-851-7637	15	11
	336	17	5330-00-852-7347	218	36
5315-00-841-4443	288	39	5310-00-853-9335	408	16
9905-00-841-4445	348	7	2530-00-854-4457	216	1
	351	7	5305-00-855-0957	117	15
	352	8		118	13
	353	15		147	15
	355	9		280	9
	356	2		296	13
	356	7		367	20
5315-00-842-3004	502	16		368	6
5315-00-842-3044	64	20		452	1
	178	9		506	6
	289	6	5305-00-855-0958	359	8
	300	43	5305-00-855-0960	284	2
	301	8		284	7
	304	36		487	3
	319	20	5305-00-855-0961	280	21
	383	19		285	17
	384	16		358	2
5975-00-842-5258	372	42		360	18
	375	38		361	1
	376	36		363	1
3110-00-842-6572	145	2		364	5
5310-00-842-7783	308	22		367	4
5935-00-843-4561	355	5		368	9
5315-00-844-3965	129	9		369	3
4820-00-845-1096	23	10		370	7

NATIONAL STOCK NUMBER AND PART NUMBER INDEX

NATIONAL STOCK NUMBER INDEX					
STOCK NUMBER	FIG.	ITEM	STOCK NUMBER	FIG.	ITEM
	462	3		283	1
	499	11		313	11
5305-00-855-0965	84	1	5310-00-877-5796	150	8
	330	16		342	7
	494	4	5310-00-877-5797	65	1
5305-00-855-0968	482	2		81	26
	483	1		83	29
5305-00-855-0971	468	3		83	54
5305-00-855-0973	280	5		99	12
2530-00-857-2737	190	21		122	13
2590-00-857-2782	401	22		183	39
5305-00-857-3367	191	14		275	5
2540-00-857-6332	305	2		291	16
2540-00-857-6344	449	14		453	17
2910-00-858-3522	55	12		498	26
	57	13		511	34
2530-00-859-7335	210	6		5125	25
2540-00-860-0516	509	31		513	24
2540-00-860-0518	509	18	6220-00-878-7301	92	1
2540-00-860-0519	509	2	5305-00-879-7941	447	13
2540-00-860-0520	509	8	6220-00-880-1624	88	5
2510-00-860-0522	509	8	2590-00-880-3797	64	7
2510-00-860-0523	509	18	5310-00-880-7744	288	29
2540-00-860-2355	444	2		300	1
2540-00-860-2356	444	3		300	28
2540-00-860-2357	444	1		300	33
2540-00-860-2358	444	8		302	10
2520-00-860-7340	387	6		302	23
5310-00-861-2316	238	3		302	32
5330-00-861-8592	16	8		302	40
5330-00-864-5422	73	4		304	1
4730-00-865-9251	205	2		304	19
5340-00-865-9496	123	18		304	43
	371	2		331	20
5315-00-866-2673	322	16		336	19
	323	46		383	27
5315-00-866-5015	14	10		387	14
5330-00-866-6236	387	8		413	17
5310-00-867-1456	378	1		509	13
5310-00-867-1465	379	1		509	27
	425	1	5310-00-880-7746	64	21
5935-00-868-2606	349	5		271	22
5306-00-869-6549	267	3	3120-00-882-7960	11	4
5305-00-873-6946	387	20	5330-00-883-2799	183	33
5330-00-873-7214	393	3	5970-00-883-8562	114	3
5365-00-876-6862	238	5	5305-00-885-7252	443	2
3120-00-877-2213	11	3	5310-00-885-7734	341	26
5310-00-877-5795	40	12	5315-00-886-1432	218	44
	41	8	5310-00-887-8325	25	2
	265	17	5310-00-889-2527	147	31

NATIONAL STOCK NUMBER AND PART NUMBER INDEX

NATIONAL STOCK NUMBER INDEX						
STOCK NUMBER	FIG.	ITEM	STOCK NUMBER	FIG.	ITEM	
5310-00-889-2528	91	19		355	4	
	494	5	5360-00-895-3216	218	18	
5320-00-889-2632	299	7	5330-00-895-3424	388	20	
	299	13		403	3	
	301	10	5930-00-898-0500	81	14	
	301	24		83	21	
	303	5	5340-00-898-1497	55	15	
	303	18	2510-00-898-5415	301	28	
5305-00-889-3000	447	9	5305-00-899-2049	231	3	
	301	12	5310-00-899-2528	497	4	
	493	3	3110-00-899-4353	378	15	
5305-00-889-3001	360	12		379	15	
5305-00-889-3002	64	27		425	15	
	92	25	5975-00-899-4606	489	7	
	97	1		491	13	
	332	12		497	10	
5305-00-889-3116	332	12		497	10	
5340-00-889-5209	378	22	4710-00-899-7893	BULK	36	
	379	22	5305-00-899-8054	58	15	
	425	22	5305-00-900-0576	416	33	
4730-00-889-5997	395	9	5305-00-900-1118	387	2	
5310-00-891-1709	386	37	2590-00-900-1640	95	1	
5310-00-891-1711	266	21	5305-00-900-3243	481	13	
	268	3	4730-00-900-3296	491	5	
5310-00-891-1733	147	53		497	16	
	231	22	5935-00-900-6281	116	17	
5310-00-891-1751	64	16		119	14	
5310-00-891-3426	507	2		120	15	
2540-00-891-7830	447	4		120	27	
5940-00-892-3151	96	11		147	37	
	110	40		496	26	
	113	42		514	13	
	114	48	2920-00-900-7993	508	3	
	115	41	5310-00-901-0279	105	18	
	116	48		106	19	
	147	36	5310-00-901-1339	101	5	
	149	24	5305-00-901-2099	480	3	
	349	14	5305-00-901-2135	324	11	
	353	10		332	7	
	9905-00-893-3570	98	6	3110-00-902-3757	389	10
		98	15	5305-00-902-9338	65	4
		98	20	2530-00-903-7174	218	31
		100	16	5305-00-903-7794	169	14
		100	20		175	14
111		10	5340-00-904-0933	105	15	
348		2	5315-00-904-1633	259	7	
348		6	5315-00-904-3408	422	15	
350		3	5315-00-904-3412	422	19	
350		9	2520-00-904-4557	157	2	
354		3	3120-00-904-9595	29	10	
354		6		34	9	

NATIONAL STOCK NUMBER AND PART NUMBER INDEX

NATIONAL STOCK NUMBER INDEX					
STOCK NUMBER	FIG.	ITEM	STOCK NUMBER	FIG.	ITEM
5325-00-905-1492	285	10		376	6
5330-00-905-2679	218	16		515	12
6220-00-906-0159	97	6	4030-00-916-2141	259	12
4730-00-906-0982	154	8		259	19
4730-00-908-3193	495	11		260	3
4730-00-908-3194	22	2	5305-00-916-2345	239	21
	22	5		240	20
	490	9		241	17
	491	9		242	20
	495	53		243	22
4730-00-908-6292	490	16		244	25
	495	4		245	20
4730-00-908-6293	460	39	3110-00-916-4286	124	25
4730-00-908-6294	37	17	5305-00-916-7345	421	44
	490	1	3110-00-916-9273	124	14
	496	7	5360-00-918-1920	378	5
5310-00-908-8536	385	29		379	5
3130-00-908-8589	155	6		425	5
2920-00-909-2483	78	9	2540-00-918-4184	333	6
4820-00-909-4174	218	15	4720-00-818-9634	218	51
4820-00-909-4175	218	12	2590-00-919-2915	387	38
4730-00-909-8627	85	2	2520-00-919-7240	129	3
	99	19	2520-00-921-0478	388	10
5306-00-911-5005	300	14	2540-00-921-0481	249	13
	300	38	4730-00-921-3240	42	3
	302	2		44	1
	302	15		47	12
	302	31		48	3
	304	34		49	13
	509	29		50	10
2910-00-911-5635	36	11		63	2
5330-00-911-9411	124	18	4320-00-922-4933	97	3
5305-00-912-5113	37	4	5340-00-922-6302	358	19
	53	2	5305-00-922-7994	264	3
	90	5		416	1
	95	12	5365-00-922-9101	218	27
	104	21	5330-00-923-1409	130	19
	140	3	5310-00-923-4219	385	30
	201	16	2520-00-923-4233	388	28
	257	28	5340-00-923-4253	92	27
	276	12	2540-00-924-1296	322	11
	283	4		323	18
	450	6	2540-00-924-1425	323	13
4730-00-912-9114	36	4	4730-00-924-7886	17	12
2815-00-913-2074	KITS	060		443	26
9905-00-913-6879	472	7	5305-00-926-1826	251	10
5365-00-914-5837	77	13		252	8
5305-00-914-6133	78	17		297	8
	372	39	5999-00-926-3144	62	15
	375	36	5990-00-926-3144	62	23

NATIONAL STOCK NUMBER AND PART NUMBER INDEX

NATIONAL STOCK NUMBER INDEX						
STOCK NUMBER	FIG.	ITEM	STOCK NUMBER	FIG.	ITEM	
5999-00-926-3144	92	11	5360-00-934-0089	408	20	
	92	16	5310-00-934-9747	367	15	
	98	10	5310-00-934-9751	82	15	
	111	6		82	21	
5990-00-926-3144	112	6		82	25	
5999-00-926-3144	114	11		82	28	
	117	34		516	9	
	117	36		517	9	
	118	2	5310-00-934-9754	109	14	
	122	4	5310-00-934-9755	83	6	
	123	36	5310-00-934-9757	101	7	
	147	8		105	4	
	147	43		329	15	
	5310-00-926-5885	267	8		344	17
	2910-00-928-3505	38	2	5310-00-934-9758	91	14
3020-00-929-0713	76	12		91	14	
4730-00-930-0982	204	6	5310-00-935-3569	69	16	
5340-00-930-1754	117	16		228	5	
	118	15		239	20	
4320-00-930-2045	490	15		240	9	
	495	3		241	19	
	2510-00-930-2714	301	9	242	23	
2540-00-930-2716	450	2		243	21	
5340-00-930-2717	450	7		244	27	
2540-00-930-3139	445	2		245	22	
4730-00-930-5392	394	15		252	3	
	419	53		297	9	
	4730-00-930-6354	208	4	9905-00-935-3863	102	19
	209	4		117	21	
2510-00-930-7778	302	27		347	4	
5320-00-930-7865	327	17		350	8	
2910-00-930-9367	497	5		353	4	
5340-00-931-4527	183	43		357	7	
5360-00-932-7452	18	23		410	2	
4730-00-933-2928	149	3	9905-00-935-3865	116	58	
4210-00-933-2929	316	3	9905-00-935-7777	113	17	
2815-00-933-3009	14	2		347	5	
6680-00-933-3599	516	7	5310-00-935-8984	101	2	
6680-00-933-3600	82	26	5310-00-935-9022	36	10	
9905-00-933-4632	475	11		51	14	
9905-00-933-4635	475	16		64	42	
2530-00-933-4941	270	2		68	17	
2540-00-933-6262	454	15		72	2	
2540-00-933-6263	454	16		90	7	
2540-00-933-6267	454	4		90	12	
2540-00-933-8645	445	1		90	16	
5310-00-933-9022	106	27		91	18	
3040-00-933-9579	400	10		93	14	
2590-00-933-9585	398	1		110	21	
4710-00-933-9587	395	6	2310-00-935-9022	111	22	

NATIONAL STOCK NUMBER AND PART NUMBER INDEX

STOCK NUMBER		NATIONAL STOCK NUMBER INDEX		STOCK NUMBER		FIG. ITEM		
		FIG.	ITEM	FIG.	ITEM			
5310-00-935-9022		112	27			413	16	
		113	29			416	6	
		114	34	5330-00-941-3762			218	8
		115	20	3110-00-941-3830			124	12
		116	28	2590-00-941-8668			BULK	20
		123	12	5360-00-941-8684			64	31
		189	18	5305-00-941-9460			171	10
		189	22				177	10
		196	1	5305-00-942-2196			11	14
		196	16	5310-00-943-2141			268	13
		203	1	4730-00-943-8051			149	40
		210	8				207	6
		212	18				213	5
		213	10				213	14
		213	15	4730-00-944-5888			490	8
		220	11				491	18
		235	8				495	52
		246	7	5305-00-945-6412			417	12
		260	10	5365-00-946-2231			452	10
		273	9	5305-00-947-3437			15	4
		279	1				15	8
		291	6				15	13
		291	17	5305-00-947-4360			69	14
		371	23	5305-00-948-0803			251	13
		427	16				252	12
		439	15	5330-00-948-6482			378	4
		454	6				379	4
		454	14				425	4
		458	5	4030-00-948-7315			246	23
		460	5				247	10
		461	18				301	16
		470	5				307	4
		489	1	3110-00-948-9796			383	10
		490	22				384	6
		493	14	5310-00-949-6280			179	18
		494	9	5306-00-950-1238			64	18
		495	20	2940-00-950-8410			373	24
		496	1				422	28
		497	6	3120-00-951-1850			399	12
		498	23	2910-00-951-3536			31	7
	506	17	5330-00-951-3538			80	17	
	510	6	5310-00-951-7209			297	6	
6685-00-936-2139		82	13			297	6	
3120-00-937-1164		398	23			298	9	
5305-00-939-0576		386	13			317	11	
5310-00-939-0783		284	14	5315-00-951-7542		274	3	
		508	16	5360-00-953-5205		378	16	
5315-00-939-0832		259	2			379	16	
5305-00-939-9204		383	18			425	16	
		384	14	4730-00-954-1281		4	29	

NATIONAL STOCK NUMBER AND PART NUMBER INDEX

STOCK NUMBER	NATIONAL STOCK NUMBER INDEX		FIG.	ITEM
	FIG.	ITEM		
	23	6	91	8
	24	10	110	26
	387	9	111	27
	499	4	112	31
5305-00-954-4295	288	9	114	38
5340-00-954-6014	43	8	115	32
	45	3	116	40
	46	9	119	20
	47	6	182	1
	48	14	198	7
	49	6	200	23
	50	6	257	9
	188	18	275	14
	88	18	283	7
	191	7	286	8
	195	11	286	17
	195	11	286	18
5305-00-955-3442	452	14	286	19
3805-00-955-5320	218	11	291	20
5320-00-956-7355	334	4	299	14
	336	7	300	21
5305-00-957-1497	273	7	301	31
	279	7	301	33
5315-00-957-2399	319	14	302	13
5315-00-957-9386	259	23	303	6
	260	6	304	21
5305-00-958-0656	360	11	304	46
5305-00-958-4347	360	16	305	3
5305-00-958-4357	100	11	313	12
5305-00-958-5258	327	16	449	13
5305-00-958-5267	388	31	509	16
	403	16	509	26
5305-00-958-5453	365	1	511	25
	366	5	512	13
	367	8	5305-00-959-2703	343
	360	10	5305-00-959-2723	384
5310-00-959-1488	37	2	5310-00-959-4679	215
	39	9	5310-00-959-7600	64
	40	3	110	29
	41	6	111	30
	43	10	112	36
	45	4	113	32
	46	10	114	28
	47	8	115	29
	48	12	116	37
	49	8	200	33
	50	19	272	10
	59	10	273	11
	71	18	419	30
	90	4	447	5

NATIONAL STOCK NUMBER AND PART NUMBER INDEX

NATIONAL STOCK NUMBER INDEX					
STOCK NUMBER	FIG.	ITEM	STOCK NUMBER	FIG.	ITEM
	488	5	5330-00-982-4259	393	9
	506	19	5310-00-982-4903	243	51
	508	8		243	51
	512	12		245	32
5360-00-960-9326	378	26	5310-00-982-4908	233	18
	379	26		243	36
	425	26		293	13
4820-00-960-9329	379	6		301	14
	425	6		362	12
5330-00-960-9332	KITS	590		449	21
5330-00-961-3596	225	7	5310-00-982-4912	37	28
5330-00-961-6341	18	31		359	11
5330-00-961-9470	60	1		449	5
4010-00-961-9780	BULK	21		498	18
5310-00-962-5610	5	7	5310-00-982-5009	143	36
2815-00-962-5623	14	14		297	7
5305-00-964-0565	18	28		310	3
5305-00-964-0589	375	31	5310-00-982-5012	297	9
5340-00-964-5267	102	12		404	9
	346	13	5310-00-982-5014	230	4
5365-00-965-0870	31	9		411	4
6240-00-966-3831	89	22	5310-00-982-6562	507	3
2540-00-968-4060	316	2	5310-00-982-6810	77	28
4730-00-968-6129	167	8	3030-00-983-2873	78	8
	398	20	5305-00-983-8082	409	11
	403	28	5310-00-984-3806	266	2
5340-00-969-6407	442	2		267	10
6210-00-970-0330	369	2		300	34
5330-00-970-3461	30	11		302	9
5310-00-971-7989	30	14		302	41
	35	13		304	28
	38	16	5310-00-984-3807	64	25
	58	8		288	17
	58	25		342	14
2590-00-972-2632	405	12		446	17
2590-00-972-2634	399	19		511	17
5330-00-972-2635	399	6	5305-00-984-4983	365	7
	405	4	5305-00-984-4988	367	13
2590-00-972-2638	399	4	5305-00-984-5676	300	26
2590-00-972-2639	405	1		304	16
3040-00-972-2640	398	29	5305-00-984-5677	302	6
3020-00-972-2641	398	19		509	5
2540-00-972-2642	444	7	5305-00-984-5680	445	3
4730-00-974-7313	372	5		445	3
	375	5		445	3
	376	5		448	5
	423	27		509	19
2590-00-974-9670	402	6	5305-00-984-6189	81	3
5365-00-974-9851	24	5		82	9
2530-00-981-8736	212	5		97	10

NATIONAL STOCK NUMBER AND PART NUMBER INDEX

NATIONAL STOCK NUMBER INDEX					
STOCK NUMBER	FIG.	ITEM	STOCK NUMBER	FIG.	ITEM
	364	6		187	3
5305-00-984-6191	329	18		197	14
	344	16	5310-00-989-5945	105	14
	345	4	5305-00-989-6265	99	2
5305-00-984-6192	101	9		508	9
	285	29	5305-00-989-7434	291	11
5305-00-984-6193	105	8		506	10
5305-00-984-6208	51	3		512	21
	213	18		513	26
	462	12	5305-00-989-7435	36	9
5305-00-984-6210	419	14		64	6
5305-00-984-6212	91	7		81	27
	91	7		82	30
	460	15		453	15
	461	15	5305-00-990-0695	123	28
5305-00-984-6226	97	14		392	16
5975-00-984-6582	42	2	5315-00-990-2889	371	12
	44	3		427	12
	47	13	5330-00-990-5804	83	16
	48	20	5305-00-990-6444	81	19
	49	12		83	26
	50	9		83	60
	62	6		511	33
	116	25	5305-00-990-7168	416	42
	499	3	5340-00-990-7610	494	14
5305-00-984-7342	64	8	2590-00-991-6707	92	7
5305-00-984-7356	147	4	5935-00-991-6708	92	35
5340-00-984-8540	427	26	5930-00-991-6713	92	12
5310-00-984-8818	404	14	5305-00-993-1848	65	15
5340-00-985-0823	319	17		109	16
5975-00-985-6630	141	20		335	20
5340-00-988-1162	498	14		498	24
5305-00-988-1170	301	21	5305-00-993-1851	278	8
	302	30	5305-00-993-2461	342	8
5305-00-988-1723	460	41		458	3
5305-00-988-1724	86	1		460	7
	322	34	5305-00-993-2463	236	4
	323	35	5305-00-993-2738	291	13
	455	5		455	8
	456	1		456	5
5305-00-988-1725	288	8		458	4
	457	1		461	4
5305-00-988-1726	288	13		470	4
5340-00-989-1771	43	11	6620-00-993-5546	94	8
	45	2	5340-00-993-6207	106	18
	46	11		494	8
	47	5	5310-00-994-1006	372	13
	48	13		376	10
	49	5		423	25
	50	7	2640-00-994-5773	226	4

NATIONAL STOCK NUMBER AND PART NUMBER INDEX

NATIONAL STOCK NUMBER INDEX					
STOCK NUMBER	FIG.	ITEM	STOCK NUMBER	FIG.	ITEM
4730-00-995-1520	191	3	5330-01-010-9689	127	12
4730-00-995-1570	201	5		132	33
5305-00-995-3444	285	41	5315-01-010-9777	128	9
	285	47	5315-01-010-9779	135	2
5305-00-995-3569	280	2	2520-01-011-1067	139	25
5320-00-995-8907	287	10	2520-01-011-1068	139	13
2990-00-997-1532	490	2	4820-01-011-1069	139	15
5310-00-998-0608	306	11	9905-01-013-4599	480	4
2590-00-998-4711	386	18	5940-01-013-8287	117	41
6220-00-998-6142	89	24	9905-01-013-8723	83	11
5330-00-999-3752	130	16		98	4
5330-00-999-3760	124	2		180	23
2540-00-999-6467	307	18		110	6
2590-00-999-6469	421	42		110	42
9905-00-999-7369	468	2		110	53
	468	2		111	44
9905-00-999-7370	468	1		112	13
	468	1		112	44
2530-00-999-8591	178	15		112	48
4720-01-003-6706	BULK	14		113	5
5315-01-004-4835	136	18		113	40
5315-01-004-4836	136	9		113	44
5360-01-004-4863	136	20		114	5
4730-01-005-0623	206	1		114	50
5935-01-005-3579	350	6		115	6
9905-01-006-1771	464	1		115	43
5305-01-006-2052	326	31		115	52
5340-01-006-2246	100	8		116	6
2520-01-006-7115	132	24		116	46
2520-01-006-7116	127	19		116	50
	132	23		123	32
2520-01-006-7118	132	22		149	25
2520-01-006-7120	132	12		349	6
2520-01-006-9622	139	19		349	13
2520-01-006-9629	136	21		350	7
2520-01-007-0345	139	9		351	8
2520-01-007-0346	139	11		352	4
4820-01-007-0350	136	22		352	9
2520-01-007-0802	126	7		353	3
4820-01-007-0962	135	6		353	16
3110-01-007-2609	126	6		367	11
3020-01-008-2768	128	2		369	5
3020-01-008-2769	128	7	4720-01-014-4915	BULK	38
3020-01-008-2770	128	14	4830-01-014-9045	212	1
6220-01-008-6448	92	28	3120-01-016-4883	218	35
5315-01-008-7084	147	17	5315-01-018-7988	265	32
4720-01-009-9058	BULK	15	2510-01-019-1633	245	52
4720-01-009-9941	BULK	16	5330-01-019-2448	399	22
5330-01-010-9687	127	9	5305-01-020-0709	378	14
5330-01-010-9688	127	3		379	14

NATIONAL STOCK NUMBER AND PART NUMBER INDEX

NATIONAL STOCK NUMBER INDEX		NATIONAL STOCK NUMBER INDEX			
STOCK NUMBER	FIG.	ITEM	STOCK NUMBER	FIG.	ITEM
	425	14		206	8
5360-01-020-7063	220	14		207	19
6125-01-020-7268	362	1		499	6
2510-01-022-2580	324	17	5320-01-032-6530	294	2
	332	27		301	30
2510-01-022-5783	280	11	2520-01-032-6678	KITS	400
5330-01-023-0269	143	9	9905-01-032-7002	489	9
	143	34		497	21
	170	10	5340-01-032-8448	295	11
	170	23	4010-01-035-0159	413	23
	176	10	5940-01-035-4212	98	3
	176	23	5330-01-037-0663	89	9
2510-01-024-3618	324	16	5340-01-038-7759	294	4
	332	30	4010-01-039-4831	83	18
2510-01-024-3619	324	18	5935-01-040-0463	348	9
	332	29	2520-01-040-3541	KITS	520
5935-01-024-4159	355	10	5360-01-042-9532	387	37
4730-01-026-0446	236	11	9905-01-043-5322	467	3
4730-01-026-0929	236	9	4730-01-043-6300	343	8
2510-01-027-0203	263	9	5330-01-044-2096	17	6
4010-01-027-0356	383	35	5975-01-044-5419	366	6
	384	30	5935-01-044-8382	100	12
5306-01-027-4634	374	12	5970-01-044-8391	100	4
4730-01-027-6590	235	4	9905-01-046-4676	483	3
5315-01-027-6616	123	16	9905-01-046-4677	481	6
	328	17	2540-01-046-9402	332	21
	442	18	6620-01-047-2811	73	5
5306-01-028-2443	342	26	9340-01-047-4100	281	5
5305-01-028-4831	358	6	2815-01-048-6702	13	13
5310-01-028-4848	452	12	5330-01-049-7374	96	3
4730-01-028-8147	141	18	5330-01-051-1053	34	22
5305-01-028-8869	218	64	5330-01-051-4243	61	4
4730-01-029-0520	460	20	2910-01-051-4292	61	3
5320-01-029-7722	83	19	2910-01-051-9444	137	6
4730-01-030-4950	11	18	5305-01-051-9898	442	25
	182	17	5340-01-052-9022	331	26
	213	19	5340-01-052-9023	331	14
	388	26	5340-01-052-9024	331	5
7690-01-032-5639	496	28	5310-01-053-1936	257	27
4730-01-032-6038	149	19		258	24
	186	5	5310-01-054-2568	172	15
	187	1	9905-01-054-3827	481	5
	190	11	9905-01-054-3828	483	4
	193	2	9905-01-054-4002	481	4
	194	2		483	2
	198	17	5330-01-054-4011	360	8
	200	13	5315-01-054-6989	360	22
	201	12	5365-01-055-8769	172	15
	203	14	5307-01-055-8843	442	23
	205	14	3110-01-056-0031	130	14

NATIONAL STOCK NUMBER AND PART NUMBER INDEX

NATIONAL STOCK NUMBER INDEX					
STOCK NUMBER	FIG.	ITEM	STOCK NUMBER	FIG.	ITEM
5340-01-056-0037	124	26		417	6
5305-01-057-4265	134	2	2510-01-067-4717	87	3
5310-01-057-5518	408	14	2510-01-067-4718	88	6
5315-01-057-8371	469	14	5330-01-067-8567	220	5
	461	12	4730-01-068-0590	143	31
5315-01-058-4551	4	13	5330-01-068-1713	139	3
4720-01-058-7213	BULK	37	5320-01-068-2340	323	31
4720-01-058-9489	396	15	5930-01-069-2776	62	2
4720-01-058-9490	394	27	5320-01-069-6364	328	15
4710-01-058-9494	394	17	5320-01-069-6365	99	7
5340-01-059-0114	100	6	9905-01-069-7222	116	22
5935-01-059-0117	100	1		347	3
5330-01-059-4286	100	5		350	2
5330-01-060-0992	447	14		354	2
5330-01-060-9061	218	14		354	5
5603-01-062-3148	180	8		355	2
5306-01-062-3148	181	3		355	7
5310-01-062-3384	180	18		356	3
	181	16		356	6
5340-01-062-4715	408	8		357	6
5310-01-063-0858	180	3		367	18
	181	7		368	3
5310-01-063-2297	173	14	5305-01-069-8462	217	7
5310-01-063-2299	180	7	5310-01-070-2105	288	22
	181	4		507	13
2530-01-064-2630	184	13	5315-01-070-2168	447	10
	185	12	4730-01-070-6667	38	18
5310-01-064-3422	304	27	2910-01-070-9003	29	13
2520-01-064-8847	131	2		34	13
2520-01-064-8849	131	9	2910-01-070-9004	29	17
	133	4		34	16
2520-01-065-0077	127	20	4730-01-071-5740	62	3
2520-01-065-0078	132	14	5305-01-072-4270	5	6
3020-01-065-0183	127	10	5330-01-072-4436	27	17
2520-01-065-0841	127	15	5305-01-072-8816	24	9
	132	26	5305-01-072-8826	30	6
2530-01-065-1828	180	14		35	5
	181	1	5330-01-072-8828	29	4
3110-01-065-2469	128	21		34	4
2520-01-065-2530	128	12	5330-01-072-8829	29	15
3110-01-065-5842	139	28		34	15
5340-01-065-7287	344	8	5330-01-072-8830	55	9
4730-01-066-1282	417	3		57	11
5310-01-066-2942	27	21		58	20
4730-01-066-3071	491	24	5330-01-072-8983	30	5
2930-01-066-6086	69	15		35	4
2815-01-066-7554	121	2	5330-01-072-8984	32	5
5305-01-066-8646	336	34	5360-01-074-8305	136	5
2520-01-067-1740	158	12	2520-01-074-9642	137	3
4730-01-067-3932	417	2	4730-01-076-2735	408	11

NATIONAL STOCK NUMBER AND PART NUMBER INDEX

NATIONAL STOCK NUMBER INDEX		NATIONAL STOCK NUMBER INDEX			
STOCK NUMBER	FIG.	ITEM	STOCK NUMBER	FIG.	ITEM
7510-01-076-4238	477	2		35	17
5330-01-076-6172	89	10	4730-01-079-8821	123	21
2910-01-076-8632	27	7		138	2
2540-01-076-9286	495	34		148	2
2530-01-076-9567	181	15		149	13
5935-01-077-2622	108	10		150	2
3020-01-078-0627	139	6		151	2
4730-01-078-2731	38	12		188	8
4730-01-078-2732	132	8		191	5
4730-01-078-4703	30	12		195	4
	35	15		198	10
2520-01-078-5564	132	16		199	2
7690-01-078-5855	477	1		201	9
2520-01-078-6123	132	16		202	2
4710-01-078-8748	129	16		204	2
2590-01-079-1506	65	7		205	20
2520-01-079-1615	139	23		205	23
2815-01-079-1799	15	19		206	10
2520-01-079-3096	127	14		207	3
	132	27		208	2
2520-01-079-3097	131	8		209	2
	133	5		219	2
4310-01-079-3319	218	34		221	3
4310-01-079-3383	218	43		222	4
3010-01-079-3461	26	13		451	13
5340-01-079-4678	27	12		503	8
3120-01-079-5208	15	9		504	2
5315-01-079-6506	27	9		505	2
5330-01-079-6513	77	21		518	2
5330-01-079-6514	23	13	5340-01-079-9128	240	19
5365-01-079-6526	124	20	3120-01-079-9882	265	41
5330-01-079-6700	131	6	2520-01-080-0448	124	30
5360-01-079-6702	139	14	5365-01-080-0482	124	9
5360-01-079-6703	139	24	5365-01-080-0483	124	9
5360-01-079-6704	139	10	5365-01-080-0484	124	9
5310-01-079-6708	27	4	5365-01-080-0485	124	9
2910-01-079-6847	52	4	5365-01-080-0486	124	9
	52	12	5307-01-080-0492	265	42
	52	22	2990-01-080-0533	218	1
4310-01-079-6938	218	32	4730-01-080-0930	265	9
5306-01-079-7027	10	12	3040-01-080-1529	29	19
5305-01-079-7028	27	5		34	19
5310-01-079-7036	77	27	2910-01-080-3149	30	3
3110-01-079-7049	124	29		35	2
5310-01-079-7059	265	18	5330-01-080-3254	137	4
5330-01-079-7129	77	19	5306-01-080-4757	265	31
5315-01-079-8059	265	39	5330-01-080-5021	5	8
5315-01-079-8060	265	21	2510-01-080-6423	265	14
5340-01-079-8097	38	20	2510-01-080-6424	265	35
3110-01-079-8190	30	17	5310-01-080-9007	265	3

NATIONAL STOCK NUMBER AND PART NUMBER INDEX

NATIONAL STOCK NUMBER INDEX					
STOCK NUMBER	FIG.	ITEM	STOCK NUMBER	FIG.	ITEM
5360-01-080-9008	265	13	2510-01-082-3623	282	12
5310-01-080-9012	264	4	2510-01-082-3624	289	5
	265	12	2510-01-082-3625	282	1
5365-01-081-0662	29	12	2510-01-082-3629	282	1
	34	12	2510-01-082-3630	454	18
5315-01-081-4275	265	38	2930-01-082-3631	72	4
2520-01-081-9043	KITS	550	2510-01-082-3798	304	24
2510-01-081-9226	313	14	2590-01-082-3818	116	18
2510-01-081-9227	446	1	2510-01-082-3824	273	1
5315-01-081-9991	271	9	2590-01-082-3828	112	1
5330-01-082-1818	163	9	5330-01-082-6985	8	17
	166	10	2510-01-082-7448	454	8
5330-01-082-1906	9	1	2510-01-082-7455	290	7
2590-01-082-2510	373	19	2540-01-082-7457	304	37
2510-01-082-2511	66	26	2510-01-082-7458	291	8
2930-01-082-2512	71	16	2540-01-082-7460	286	2
2930-01-082-2513	72	5	2510-01-082-7507	299	4
2930-01-082-2514	72	1	2510-01-082-7508	303	16
2510-01-082-2515	382	7	2540-01-082-7510	289	13
2590-01-082-2516	313	4	2590-01-082-7519	111	1
2510-01-082-2517	248	9	2520-01-082-8619	KITS	100
2590-01-082-2518	373	18	2590-01-082-9008	385	21
2590-01-082-2519	373	18	2990-01-082-9009	66	24
2590-01-082-2520	382	15	2590-01-082-9040	110	48
2590-01-082-2521	382	15		111	33
2510-01-082-2522	454	12		112	39
2590-01-082-2524	427	2		113	35
2590-01-082-2526	383	32		114	41
2590-01-082-2644	384	1		115	47
2510-01-082-2645	299	6		116	41
2540-01-082-3592	304	11	2590-01-082-9042	110	32
	460	31		111	50
2540-01-082-3594	460	29	2590-01-082-9050	383	1
2510-01-082-3595	449	3	2510-01-083-1105	449	19
2510-01-082-3596	284	6	2510-01-083-1106	449	6
2510-01-082-3597	300	15	2590-01-083-1107	313	5
2590-01-082-3598	385	3	2510-01-083-1108	280	33
2590-01-082-3599	385	26	2540-01-083-1109	460	4
2510-01-082-3603	290	6	2540-01-083-1110	453	3
2510-01-082-3604	290	2	2510-01-083-1112	280	33
2510-01-082-3605	290	3	2540-01-083-1113	461	20
2590-01-082-3607	409	1	2930-01-083-1115	271	29
2590-01-082-3608	411	1	2540-01-083-1116	461	3
2590-01-082-3609	311	5	2590-01-083-1117	66	14
2590-01-082-3610	311	4	2510-01-083-1120	278	20
2590-01-082-3611	406	11	2510-01-083-1121	278	20
2510-01-082-3619	282	11	2930-01-083-1122	71	15
2510-01-082-3620	282	11	2990-01-083-1123	66	37
2510-01-082-3621	290	14	2510-01-083-1125	274	4
2510-01-082-3622	290	15	2510-01-083-1126	274	4

NATIONAL STOCK NUMBER AND PART NUMBER INDEX

NATIONAL STOCK NUMBER INDEX					
STOCK NUMBER	FIG.	ITEM	STOCK NUMBER	FIG.	ITEM
2510-01-083-1140	290	5	2530-01-083-6420	183	25
2930-01-083-1141	272	4		215	6
2990-01-083-1142	66	35	2520-01-083-8102	183	24
2510-01-083-1143	271	15	5315-01-083-9387	301	19
2510-01-083-1145	278	4	5360-01-083-9766	183	26
2510-01-083-1146	290	4		215	5
2530-01-083-1147	287	1	4730-01-083-9925	136	17
2510-01-083-1148	278	6	2510-01-084-0446	290	1
2510-01-083-1149	271	1	2520-01-084-0465	124	3
2590-01-083-1152	114	1	2590-01-084-1232	383	23
2590-01-083-1153	112	52		384	19
	113	20	2510-01-084-1233	446	4
	114	20	5310-01-084-1768	129	29
	115	33	5310-01-084-2362	139	12
2590-01-083-1154	98	7	5305-01-084-5370	136	25
2590-01-083-1155	439	13	5306-01-084-5389	144	10
2510-01-083-1156	304	24	2530-01-084-6975	185	7
2510-01-083-1158	301	23	4310-01-084-7148	218	9
4010-01-083-1159	301	15	5330-01-084-9067	15	17
2590-01-083-1161	107	1	2540-01-084-9630	292	1
2590-01-083-1187	110	1	2940-01-084-9631	373	1
2590-01-083-1188	116	1		422	1
4820-01-083-2127	136	6	2590-01-084-9632	442	7
2510-01-083-2642	300	30	2510-01-084-9633	280	28
2510-01-083-3015	273	10	2590-01-084-9634	115	1
2930-01-083-3016	272	5	2540-01-084-9644	289	1
2930-01-083-3017	272	6	2815-01-085-2569	15	1
6695-01-083-4251	106	22	4820-01-085-2616	80	8
3040-01-083-4404	156	8	2815-01-085-2618	14	5
2510-01-083-5400	306	1	3040-01-085-2732	26	10
2540-01-083-5402	313	1		218	41
2540-01-083-5403	313	2	5935-01-085-3305	360	17
2510-01-083-5404	382	6	3120-01-085-3338	385	1
2510-01-083-5406	454	23		403	47
2590-01-083-5407	386	10	2590-01-085-3584	421	37
2920-01-083-5408	78	4	2540-01-085-3588	300	17
2510-01-083-5442	273	5	2540-01-085-3589	262	1
2520-01-083-5443	121	7	2590-01-085-3592	385	25
2590-01-083-5479	110	39	2510-01-085-3593	271	13
	111	41	2510-01-085-3594	271	12
	112	45	2590-01-085-3595	386	29
	113	41	2590-01-085-3596	315	1
	114	47	2990-01-085-3786	66	38
	115	40	2530-01-085-3787	412	1
	116	47	2590-01-085-3806	421	1
2990-01-083-5715	66	5	2990-01-085-3833	66	6
2590-01-083-5728	103	1	2590-01-085-3834	110	1
2590-01-083-5729	113	1	4730-01-085-4156	218	54
5315-01-083-6351	136	23	2990-01-085-5349	66	21
5315-01-083-6352	136	2	2990-01-085-5350	66	21

NATIONAL STOCK NUMBER AND PART NUMBER INDEX

NATIONAL STOCK NUMBER INDEX					
STOCK NUMBER	FIG.	ITEM	STOCK NUMBER	FIG.	ITEM
2590-01-085-5352	373	5		254	14
2510-01-085-5353	382	6		257	15
4730-01-085-7328	74	5		258	12
2510-01-085-8136	454	20	2510-01-088-9153	239	9
2930-01-085-8137	272	5		240	12
2930-01-085-8138	272	6		241	9
5305-01-085-8197	6	3		243	9
2910-01-086-1449	30	10		244	19
	35	9		245	9
2815-01-086-2704	KITS	300	2510-01-088-9156	239	30
5360-01-086-3480	218	10		240	31
5330-01-086-3523	24	1		241	27
3020-01-086-4158	29	18		242	34
	34	18		243	33
2815-01-086-4508	10	9		244	36
5340-01-086-6193	5	3	2510-01-088-9157	239	29
2510-01-086-6802	282	12		240	30
5305-01-086-7036	73	1		242	33
2910-01-086-7715	29	2		243	31
	34	2		244	35
3020-01-086-8780	29	7		245	30
	34	7	2540-01-088-9161	239	40
6625-01-086-9580	82	19		240	40
5315-01-087-0534	29	16		241	40
	34	17		242	42
5340-01-087-0681	5	2		243	45
5340-01-087-0682	5	4		244	46
3120-01-087-2539	29	6		245	41
	34	6	2540-01-088-9162	255	6
3120-01-087-3004	10	13	5310-01-088-9298	227	6
2540-01-087-4741	461	19	2530-01-088-9357	172	41
4730-01-087-9859	32	4	3040-01-088-9401	147	19
3010-01-088-5727	29	14	4720-01-088-9650	71	12
	34	14	4720-01-088-9651	372	24
5310-01-088-5851	232	1	4720-01-088-9680	461	1
2510-01-088-5914	239	34	4720-01-088-9681	461	16
	240	35	4720-01-089-0766	372	4
	241	32		375	4
	242	36		376	4
	243	38	4720-01-089-1108	67	11
	244	38	2540-01-089-1355	257	10
	245	35	4720-01-089-2016	372	36
5305-01-088-6019	18	41		375	33
	23	1		376	33
	74	8		423	31
	218	40	4710-01-089-2059	394	13
	233	15		409	6
2540-01-088-6036	305	2	4710-01-089-2060	372	26
2520-01-088-8172	77	20		375	23
2510-01-088-9152	253	12		376	20

NATIONAL STOCK NUMBER AND PART NUMBER INDEX

NATIONAL STOCK NUMBER INDEX		NATIONAL STOCK NUMBER INDEX			
STOCK NUMBER	FIG.	ITEM	STOCK NUMBER	FIG.	ITEM
	423	15		240	17
4720-01-089-2061	68	12		242	18
6220-01-089-2987	93	8		243	18
5340-01-089-2988	143	38		244	22
5340-01-089-2989	143	16		245	19
5340-01-089-2990	147	51	3040-01-089-9326	442	12
5340-01-089-2991	147	22	4710-01-089-9375	372	25
5330-01-089-2992	147	48	4720-01-089-9887	375	16
6210-01-089-3037	458	8	4730-01-090-0258	453	5
5330-01-089-3046	147	49	5365-01-090-2074	427	29
5340-01-089-3047	227	2		439	27
5340-01-089-3057	293	3	5305-01-090-3012	337	23
2930-01-089-3058	77	3	4730-01-090-4474	423	33
5340-01-089-3067	255	9	2940-01-090-4480	37	26
5340-01-089-3068	240	33	2940-01-090-4481	37	20
	241	29	3040-01-090-4482	64	24
	243	35	3020-01-090-4484	65	16
	245	33	4710-01-090-4486	37	16
5305-01-089-3070	266	1	4710-01-090-4487	37	14
4730-01-089-3071	141	2	5306-01-090-4544	253	20
4730-01-089-3072	141	21		255	18
5330-01-089-3073	237	13		257	30
4720-01-089-3074	141	23	4710-01-090-4584	37	14
5340-01-089-3076	460	17	4730-01-090-4919	372	17
3040-01-089-3081	228	6		373	3
5340-01-089-3126	253	4		376	14
	254	1		423	9
	255	1	4730-01-090-4924	372	27
	256	1		375	24
	257	1		376	21
	258	1		423	16
5365-01-089-3573	129	23	5340-01-090-6407	305	6
4730-01-089-3829	372	21	4730-01-090-6468	43	23
	375	20		45	22
4730-01-089-4370	453	1		46	18
4720-01-089-4595	68	18	4730-01-090-6474	372	38
4730-01-089-4596	67	1		375	35
2540-01-089-5017	314	5		376	35
2540-01-089-5018	314	9	3020-01-090-6695	78	13
4730-01-089-5902	20	10	4720-01-090-7617	37	34
3020-01-089-7333	400	12	4720-01-090-7618	43	27
4720-01-089-9049	67	8		45	25
5340-01-089-9128	239	18		46	22
	241	16	5340-01-090-7619	37	33
	242	21	4730-01-090-7620	37	29
	243	20	4730-01-090-7621	37	21
	244	24	4730-01-090-7622	37	18
	245	18	5305-01-090-7625	64	39
2530-01-089-9129	227	5	5305-01-090-7626	83	35
5340-01-089-9130	239	17		271	11

NATIONAL STOCK NUMBER AND PART NUMBER INDEX

NATIONAL STOCK NUMBER INDEX		NATIONAL STOCK NUMBER INDEX			
STOCK NUMBER	FIG.	ITEM	STOCK NUMBER	FIG.	ITEM
	272	11		141	1
	278	7	5340-01-091-1608	147	28
	282	2	2510-01-091-1609	286	14
5340-01-090-7627	37	3	2510-01-091-1610	291	19
5340-01-090-7628	37	7	2530-01-091-1611	237	14
5340-01-090-7629	37	19	2540-01-091-1612	286	12
5340-01-090-7631	420	3	2540-01-091-1613	275	11
4320-01-090-7632	420	4	2540-01-091-1614	275	13
2520-01-090-7633	122	1	2590-01-091-1617	259	10
5930-01-090-7634	82	18		259	17
2530-01-090-7636	226	2		260	1
5340-01-090-7637	230	2	2590-01-091-1618	259	8
2530-01-090-7638	230	6	2540-01-091-1619	257	12
2510-01-090-7639	239	50	2590-01-091-1620	255	10
2540-01-090-7640	291	25		257	8
2510-01-090-7641	286	9	2540-01-091-1621	255	16
	291	24	2540-01-091-1622	255	11
5340-01-090-7643	83	61	2540-01-091-1624	253	13
5340-01-090-7644	83	36		254	15
5340-01-090-7645	41	7		257	16
	41	13		258	13
5340-01-090-7649	39	8	2540-01-091-1625	255	14
	40	11	5340-01-091-1630	65	13
	41	13	2540-01-091-1631	253	11
5340-01-090-7650	37	15	2510-01-091-1632	245	45
5340-01-090-7657	39	1	2510-01-091-1634	271	19
	41	1	2510-01-091-1635	253	16
5340-01-090-7658	43	2		254	18
	45	31		257	20
	46	2		258	17
3010-01-090-7747	420	6	2520-01-091-1659	167	1
5365-01-090-7769	227	4	2520-01-091-1660	167	1
5306-01-090-8620	301	4	2510-01-091-1687	275	15
5340-01-090-9331	65	14	5305-01-091-2498	76	22
	122	7	4720-01-091-5169	43	5
5340-01-090-9332	64	41		45	28
5340-01-090-9333	64	34		46	4
5340-01-090-9334	65	18	2540-01-091-5449	314	4
5340-01-090-9335	65	17	2540-01-091-5450	449	4
2590-01-090-9336	439	34	2510-01-091-7627	282	6
2910-01-090-9338	52	1	2590-01-091-7628	259	9
2910-01-090-9339	52	19	2530-01-091-7814	184	5
	52	19	4730-01-091-9370	236	2
2910-01-090-9340	52	9	4020-01-092-0331	100	9
3040-01-090-9341	64	23	2540-01-092-1264	446	3
2910-01-090-9342	64	28	4730-01-092-6442	149	16
5306-01-090-9344	64	32		498	3
2910-01-090-9345	34	1	2540-01-092-9323	282	9
4010-01-090-9352	307	3	2540-01-092-9324	282	9
4730-01-091-0266	94	4	4310-01-092-9815	26	1

NATIONAL STOCK NUMBER AND PART NUMBER INDEX

NATIONAL STOCK NUMBER INDEX					
STOCK NUMBER	FIG.	ITEM	STOCK NUMBER	FIG.	ITEM
4310-01-092-9816	26	4	5330-01-098-6668	172	36
5360-01-093-0644	259	24	2910-01-098-6741	58	2
	260	7	3020-01-098-6742	139	4
6135-01-093-4256	99	26	5930-01-098-6743	83	1
2805-01-093-4266	172	1	5330-01-098-9210	KITS	580
2520-01-093-4274	158	3	5310-01-099-0397	143	28
2540-01-093-4305	275	1		179	9
6220-01-093-4439	87	2	5330-01-099-0554	96	1
4820-01-093-5785	KITS	440	5310-01-099-2550	298	19
6135-01-093-5836	99	5		317	3
2920-01-094-0791	233	2	5975-01-099-6418	359	7
3950-01-094-1381	259	1	5310-01-100-2067	89	5
6220-01-094-1440	89	1	2590-01-100-3871	498	10
2920-01-094-4751	124	11	5310-01-100-5199	62	19
2510-01-094-6714	263	4	1680-01-100-5608	17	5
4730-01-095-2034	43	22	5340-01-101-0005	68	10
	45	21		69	4
	46	17	2520-01-101-0007	403	38
2530-01-095-3561	185	8	2540-01-101-0010	453	7
5360-01-095-3661	54	2	2590-01-101-0075	69	12
6665-01-095-8285	506	KIT	3120-01-101-0076	398	17
2540-01-095-8286	497	KIT	3120-01-101-0077	398	11
2815-01-095-8287	492	KIT	5310-01-101-0078	398	16
2540-01-095-8288	487	KIT	2930-01-101-0080	460	33
5340-01-095-8289	506	11		491	10
2920-01-095-8307	497	9	2530-01-101-0084	229	13
2920-01-095-8308	496	5	3040-01-101-0085	405	3
2920-01-095-8309	120	1	2590-01-101-0086	403	24
2920-01-095-8310	120	16	4730-01-101-0089	396	16
2920-01-095-8341	506	9	5340-01-101-0090	398	18
5340-01-096-3494	506	16	3040-01-101-0096	405	17
2540-01-096-5018	499	KIT	5305-01-101-3312	491	15
2540-01-096-5020	501	KIT	2590-01-101-6712	383	21
5910-01-096-5021	97	15		384	15
2590-01-096-5022	506	3	2590-01-101-6713	385	34
2540-01-096-5023	488	KIT	2590-01-101-6741	102	15
2920-01-096-5053	489	5	2510-01-101-8358	321	1
2815-01-096-9198	15	2	2510-01-101-8359	321	1
5360-01-097-7779	214	4	2540-01-101-8453	332	19
5340-01-097-8094	449	2	5310-01-102-2715	493	12
2910-01-097-8591	59	5	5935-01-102-7124	109	10
2640-01-098-2029	226	5	2540-01-103-5995	304	37
2910-01-098-5093	58	22	5365-01-103-6006	390	6
2520-01-098-5108	124	17	3040-01-103-6009	439	10
6685-01-098-5110	82	22	2540-01-103-6010	286	3
2520-01-098-5115	30	18	5340-01-103-7587	122	19
	35	18	5340-01-103-7589	66	27
2520-01-098-5117	124	10	3040-01-103-7831	421	10
2520-01-098-5124	140	2	5340-01-103-7839	297	9
5330-01-098-6555	BULK	42	5340-01-103-8688	271	6

NATIONAL STOCK NUMBER AND PART NUMBER INDEX

NATIONAL STOCK NUMBER INDEX					
STOCK NUMBER	FIG.	ITEM	STOCK NUMBER	FIG.	ITEM
5340-01-103-8772	442	13		375	32
2540-01-103-9128	182	8	2530-01-104-9313	182	11
5306-01-104-1048	443	6	4820-01-104-9992	220	4
3020-01-104-3803	139	7	5340-01-105-0992	69	5
5365-01-104-3804	79	4	5340-01-105-0993	68	15
4730-01-104-3805	271	17	5975-01-105-1878	112	23
5340-01-104-3827	506	18	5315-01-105-3318	324	7
5340-01-104-3828	372	11		332	9
	376	8	5680-01-105-3335	BULK	44
	423	4	4720-01-105-3564	422	25
3040-01-104-3851	427	10	4720-01-105-4067	372	16
4730-01-104-4314	43	24		376	13
	45	23		423	8
	46	19	4720-01-105-4068	372	24
5340-01-104-4326	372	15	4720-01-105-4069	372	24
	375	15	2910-01-105-6457	27	7
	376	12	2520-01-105-6465	443	1
	423	7	4810-01-105-6966	418	27
5340-01-104-4327	271	3	5310-01-105-7227	220	6
5340-01-104-4328	271	4	5340-01-105-9143	191	15
5330-01-104-4329	272	7	5315-01-105-9475	182	10
5330-01-104-4330	272	7	4730-01-106-0202	4	25
5330-01-104-7354	66	3		8	15
5340-01-104-7400	284	4		18	19
5340-01-104-7843	271	14		21	12
5365-01-104-7846	71	10	2520-01-106-0826	129	6
5306-01-104-8389	284	12	4710-01-106-0914	372	25
5315-01-104-8942	439	2		375	22
5330-01-104-8943	427	30	4820-01-106-1760	35	10
	439	26	4010-01-106-2040	442	16
5340-01-104-8944	69	7	4810-01-106-2062	410	1
5340-01-104-8946	95	11	2510-01-106-2064	332	1
7220-01-104-8965	325	1	9535-01-106-2065	334	22
7220-01-104-8966	325	1	5330-01-106-2067	322	27
5340-01-104-9005	371	13	5340-01-106-2068	91	20
	427	13	2990-01-106-2296	496	15
5340-01-104-9012	439	24	5306-01-106-3850	79	1
5340-01-104-9013	442	31	4720-01-106-3982	376	24
5305-01-104-9018	282	13		423	20
	284	17	4720-01-106-3986	491	4
	288	44	5315-01-106-4036	399	2
5305-01-104-9019	287	8	5325-01-106-4125	122	16
5340-01-104-9075	294	13		442	33
5340-01-104-9076	284	15	5365-01-106-4282	386	2
4710-01-104-9099	121	11	5365-01-106-4286	386	1
3040-01-104-9151	122	10	5330-01-106-4443	322	35
3040-01-104-9152	371	7	5340-01-106-5488	66	2
3040-01-104-9154	427	1	5340-01-106-6015	140	8
3040-01-104-9155	439	1	5365-01-106-6060	86	3
4820-01-104-9159	372	35	5330-01-106-6735	292	4

NATIONAL STOCK NUMBER AND PART NUMBER INDEX

NATIONAL STOCK NUMBER INDEX					
STOCK NUMBER	FIG.	ITEM	STOCK NUMBER	FIG.	ITEM
5340-01-106-6751	460	16		304	4
	461	14	5306-01-108-3186	300	12
2540-01-106-7121	453	8		304	9
4720-01-106-8289	373	11	5365-01-108-4811	68	13
5340-01-106-8346	141	4		69	18
4730-01-107-2027	392	8	5365-01-108-4814	278	3
	398	13	5365-01-108-4815	442	30
6220-01-107-2613	89	2	2540-01-108-5052	288	5
5307-01-107-3675	313	15	2530-01-108-5103	188	9
5355-01-107-4178	371	5	4730-01-108-5103	497	24
	442	11	4810-01-108-5107	220	17
5340-01-107-5219	314	10	6220-01-108-5108	81	7
5340-01-107-5220	314	7	5340-01-108-5109	36	6
5340-01-107-5221	371	15	9905-01-108-5164	462	7
	427	20	5310-01-108-5236	81	18
5340-01-107-6971	83	38		82	4
5940-01-107-9687	364	4		83	3
5340-01-107-9688	37	10		83	25
2940-01-107-9689	KITS	430		83	59
2530-01-107-9690	188	21	4720-01-108-5346	67	4
4730-01-107-9690	195	7	4720-01-108-5347	67	5
2530-01-107-9690	195	30	5340-01-108-7263	273	6
5340-01-107-9691	186	2		279	6
4730-01-107-9692	149	37	5340-01-108-7265	248	3
	207	1	5315-01-108-7340	267	7
5340-01-107-9693	219	4	5325-01-108-7375	287	4
	503	3	5330-01-108-7567	461	21
4810-01-107-9694	220	1	5306-01-108-8371	215	11
	503	2	5340-01-108-9109	248	6
4820-01-107-9695	215	1	2540-01-108-9110	288	1
2590-01-107-9917	64	1	2540-01-108-9114	288	2
5935-01-107-9924	367	21	4720-01-108-9118	67	9
3040-01-107-9928	64	22	5340-01-108-9121	278	10
	439	29	2510-01-108-9122	284	1
5340-01-107-9929	186	14	5340-01-108-9123	273	8
	195	17		279	2
2520-01-107-9932	227	8	2540-01-108-9124	276	1
4720-01-107-9939	148	15	6110-01-108-9125	81	1
	150	13	2540-01-108-9129	294	1
	219	13	9905-01-108-9187	474	1
	503	11	5365-01-108-9258	91	17
5365-01-107-9967	291	14	5340-01-108-9268	91	12
	293	6	5305-01-109-1292	58	9
	294	3	5315-01-109-1443	289	9
5360-01-108-0828	289	8	5365-01-109-2472	314	12
5925-01-108-0996	358	10	5365-01-109-3353	371	24
9905-01-108-1030	462	5		427	14
9905-01-108-1032	469	1	5340-01-109-4013	58	28
9905-01-108-1034	462	9	6685-01-109-5695	518	4
5306-01-108-3185	300	6	2510-01-109-5696	285	42

NATIONAL STOCK NUMBER AND PART NUMBER INDEX

NATIONAL STOCK NUMBER INDEX					
STOCK NUMBER	FIG.	ITEM	STOCK NUMBER	FIG.	ITEM
2510-01-109-5697	285	25		223	19
9340-01-109-5934	285	45	5340-01-111-9878	427	35
4820-01-109-5983	188	3	2520-01-112-2156	156	1
	190	18	2520-01-112-2157	155	1
	221	13	2530-01-112-2161	233	1
	504	12	4810-01-112-2162	423	28
5310-01-109-6056	440	11	5340-01-112-2164	192	2
5310-01-109-6755	248	10	2530-01-112-2167	178	20
5310-01-109-6756	248	11	4730-01-112-2168	200	40
5315-01-109-6846	383	20		205	10
	384	17	5340-01-112-2169	39	4
5340-01-109-7553	314	11		40	6
5340-01-109-7950	489	2		41	9
	496	2	2940-01-112-2170	37	13
2590-01-109-7990	461	5	5340-01-112-2292	37	30
2590-01-109-7991	461	8	4720-01-112-2325	191	1
2590-01-109-7992	460	9	4720-01-112-2326	207	9
4730-01-109-8001	452	17	4720-01-112-2327	207	8
5340-01-109-8013	462	10	4720-01-112-2328	203	4
5305-01-109-9307	30	15	4720-01-112-2329	188	6
	35	12	5310-01-112-4307	28	3
5306-01-109-9384	439	20		218	66
5330-01-109-9410	66	23	5315-01-112-4507	182	13
5365-01-109-9490	427	32	2530-01-112-6435	182	2
	439	31	5340-01-112-6436	198	8
5340-01-110-1505	58	18	2940-01-112-6438	422	27
5330-01-110-2462	282	5	5360-01-112-6546	182	19
2540-01-110-4057	318	7	5340-01-112-6554	198	5
4730-01-110-4059	141	7	5306-01-112-6560	122	8
2510-01-110-4060	285	32		199	9
2510-01-110-4061	300	36	4730-01-112-6561	48	23
5330-01-110-4062	81	17		50	23
5310-01-110-4062	82	5		149	35
5330-01-110-4062	83	4		151	11
	83	24		207	23
	83	58	4010-01-112-6562	371	14
5365-01-110-8163	442	6	4720-01-112-6576	201	8
5365-01-110-8183	278	3	4720-01-112-6577	201	2
3020-01-110-8251	131	11	2590-01-112-8365	418	24
4330-01-110-9054	59	8	2520-01-112-8366	154	1
5340-01-110-9205	382	14	5340-01-112-8909	197	5
5340-01-111-1351	427	17	5305-01-112-9021	58	19
5365-01-111-1520	439	14		74	11
2530-01-111-2261	198	9	5305-01-112-9110	29	24
	200	27		34	24
2815-01-111-2262	1	1		55	8
2520-01-111-2280	380	1		57	12
	426	1		58	27
2590-01-111-5391	96	2	5305-01-112-9698	8	12
2640-01-111-5467	223	11	5305-01-113-1179	28	5

NATIONAL STOCK NUMBER AND PART NUMBER INDEX

NATIONAL STOCK NUMBER INDEX					
STOCK NUMBER	FIG.	ITEM	STOCK NUMBER	FIG.	ITEM
5360-01-113-9615	136	19	4720-01-114-7703	417	37
2510-01-114-3689	285	32		418	28
2520-01-114-3691	130	18	5340-01-114-7712	450	1
2510-01-114-3693	285	21	3040-01-114-7741	401	11
5340-01-114-3694	285	23	4730-01-114-7742	418	3
2590-01-114-3697	97	9		419	36
2815-01-114-7397	8	7	4730-01-114-7743	417	39
2815-01-114-7398	13	3		419	58
2815-01-114-7399	18	40	5340-01-114-7747	361	2
2520-01-114-7402	414	15	5340-01-114-7748	361	20
2920-01-114-7538	122	3	4710-01-114-7759	67	3
4820-01-114-7539	217	1	4710-01-114-7761	121	12
4730-01-114-7541	123	27	5325-01-114-7763	371	22
2510-01-114-7542	200	30	2530-01-114-7764	505	KIT
4820-01-114-7543	198	20	5305-01-114-8095	7	13
2510-01-114-7545	259	16	4730-01-115-0433	203	12
2510-01-114-7546	259	28		203	26
	260	11		205	12
6250-01-114-7548	370	4	5925-01-115-0557	358	7
6250-01-114-7549	370	5	9905-01-115-0558	462	5
2590-01-114-7550	392	18	9905-01-115-0559	462	5
2590-01-114-7551	392	9	9905-01-115-0560	462	5
5930-01-114-7581	363	5	9905-01-115-0561	462	5
5925-01-114-7582	361	10	9905-01-115-0562	462	5
5925-01-114-7584	358	13	9905-01-115-0563	462	5
5925-01-114-7585	358	11	9905-01-115-0565	462	5
9905-01-114-7587	462	5	9905-01-115-0567	462	5
9905-01-114-7589	466	6	9905-01-115-0569	462	5
9905-01-114-7591	468	5	9905-01-115-0570	462	6
9905-01-114-7592	462	5	5330-01-115-0604	381	4
9905-01-114-7593	462	5	5340-01-115-0615	271	10
9905-01-114-7598	462	6	5975-01-115-0616	366	7
9905-01-114-7603	474	2	3020-01-115-0619	398	25
9905-01-114-7606	467	1		400	9
9905-01-114-7607	472	7		401	4
2590-01-114-7614	274	7	4720-01-115-2274	141	24
5935-01-114-7615	350	5	3020-01-115-2285	77	7
5935-01-114-7616	103	11	5390-01-115-2322	363	3
7690-01-114-7620	473	1	2530-01-115-2354	223	25
7690-01-114-7621	476	5	5975-01-115-7087	360	2
6240-01-114-7627	370	8	4730-01-116-1614	200	43
6680-01-114-7653	94	2	5935-01-116-3431	109	11
5340-01-114-7655	271	7	4730-01-116-5969	372	2
5340-01-114-7656	280	35		375	2
5340-01-114-7657	280	36		376	2
5975-01-114-7661	360	4		423	1
5935-01-114-7677	366	8	5975-01-116-6269	360	20
5935-01-114-7678	366	4	4730-01-116-7886	200	36
5925-01-114-7700	358	1	4730-01-117-0602	67	7
6110-01-114-7701	361	6	5340-01-117-0606	40	1

NATIONAL STOCK NUMBER AND PART NUMBER INDEX

NATIONAL STOCK NUMBER INDEX					
STOCK NUMBER	FIG.	ITEM	STOCK NUMBER	FIG.	ITEM
5330-01-117-0608	39	5	2510-01-119-2644	265	10
	40	7	2510-01-119-2645	265	6
	41	11	2510-01-119-2646	265	43
5330-01-117-0609	39	6	2510-01-119-2647	265	34
	40	8	5315-01-119-2733	264	13
	41	10	5340-01-119-2735	265	26
5310-01-117-0610	265	23	5360-01-119-2736	265	8
4730-01-117-1614	149	18	5360-01-119-2737	265	29
	190	15	5365-01-119-2739	265	20
	193	1	5305-01-119-3606	360	15
	194	1	2590-01-119-4103	393	8
	203	28	5306-01-119-4271	218	59
2520-01-117-3010	125	1	5365-01-119-4954	57	17
2520-01-117-3015	173	1	5315-01-119-5239	416	46
2540-01-117-3025	288	18	2540-01-119-5679	446	2
2520-01-117-3041	173	1	5306-01-119-5681	157	8
2910-01-117-3689	KITS	050		159	8
5340-01-117-3793	288	15		160	9
4730-01-117-3837	67	6	2520-01-119-5682	157	7
	68	11		159	7
2540-01-117-4882	288	16		160	8
5420-01-117-4884	359	2	9905-01-119-5788	462	4
5940-01-117-4895	361	3	5330-01-119-5801	387	34
5306-01-117-4900	265	28	5306-01-119-5834	488	12
2520-01-117-4933	173	1	4720-01-119-5844	204	7
8145-01-117-4978	485	1	5305-01-119-8621	26	15
2930-01-117-5238	23	2	2530-01-119-8710	230	7
2520-01-117-6592	173	1	2530-01-119-8711	416	37
2590-01-117-6597	436	3	5306-01-119-8870	29	21
	437	1		34	21
5365-01-117-6655	86	5	5305-01-119-8889	414	25
6105-01-117-7944	433	21	2510-01-120-2164	265	22
4820-01-117-7949	51	2	2990-01-120-2883	9	2
2520-01-117-8024	159	2	2510-01-120-2891	243	9
5340-01-117-9876	98	24	2510-01-120-3054	265	24
	106	20	2520-01-120-3673	440	18
	187	14	9905-01-120-3698	462	5
	371	20	5975-01-120-3728	360	5
	495	37	2530-01-120-3733	183	27
	517	10	5935-01-120-3744	109	13
	77	32	5360-01-120-4610	96	12
	17	9	4720-01-120-8086	211	5
5306-01-118-2300	17	9	4720-01-120-8086	211	5
5306-01-118-4889	137	18	5305-01-120-8438	77	11
5360-01-118-5596	17	8	2930-01-120-8439	77	18
2520-01-118-5971	440	1	2530-01-120-8441	93	2
5340-01-118-5972	172	21	2510-01-120-8442	259	4
9905-01-118-6092	476	4	2510-01-120-8443	253	8
5305-01-118-8826	16	2	2510-01-120-8444	278	2
2510-01-119-2642	265	27	2540-01-120-8445	288	19
2510-01-119-2643	265	44	2590-01-120-8447	320	13

NATIONAL STOCK NUMBER AND PART NUMBER INDEX

NATIONAL STOCK NUMBER INDEX					
STOCK NUMBER	FIG.	ITEM	STOCK NUMBER	FIG.	ITEM
2510-01-120-8448	320	1	5307-01-121-9883	143	18
2510-01-120-8449	320	3	5330-01-121-9886	285	15
3110-01-120-8450	416	20	4730-01-121-9889	418	15
2590-01-120-8451	416	16		419	23
2590-01-120-8452	419	17	4730-01-122-0245	149	15
2590-01-120-8453	417	32		498	1
2540-01-120-8454	488	6	5330-01-122-0492	437	10
2590-01-120-8483	355	6		437	33
4730-01-120-8495	419	8	5360-01-122-0634	431	15
2590-01-120-8506	401	1	5305-01-122-0851	437	2
5310-01-120-8507	68	4		437	25
5340-01-120-8510	259	26	5330-01-122-0864	437	4
	260	12		437	27
2590-01-120-8512	413	11	4730-01-122-1672	433	26
4720-01-120-8517	396	1	5315-01-122-2014	430	16
4720-01-120-8518	394	16	5340-01-122-2015	433	3
4720-01-120-8519	418	21	5330-01-122-2017	434	17
4720-01-120-8521	419	38	5315-01-122-2031	438	3
4720-01-120-8522	417	5	5315-01-122-2032	434	15
4710-01-120-8538	210	2	5315-01-122-2033	432	8
4710-01-120-8539	418	10	5310-01-122-2060	460	13
4710-01-120-8540	417	7		461	11
4710-01-120-8541	418	1	4720-01-122-2333	192	8
4710-01-120-8542	418	19	2590-01-122-2419	102	1
4710-01-120-8543	419	24	2510-01-122-2822	430	4
4710-01-120-8544	419	37	4720-01-122-3656	99	17
4730-01-120-8547	407	11	2530-01-122-3743	183	20
9520-01-120-8551	416	8	2815-01-122-4010	14	9
6140-01-120-8557	98	23	2910-01-122-4015	30	7
5330-01-120-9864	285	16		35	6
5310-01-121-1703	77	6	5340-01-122-4489	429	5
4730-01-121-1834	394	11	5315-01-122-4490	431	4
2510-01-121-2541	321	13	5340-01-122-4491	430	25
5305-01-121-2696	330	25	5310-01-122-4492	433	40
5365-01-121-3068	11	10	5310-01-122-4595	428	3
5940-01-121-4280	97	8	5310-01-122-4596	430	8
5970-01-121-6587	97	7	5315-01-122-4602	431	5
4710-01-121-7600	67	10		432	11
2540-01-121-7601	91	20	5315-01-122-4603	431	2
5910-01-121-7603	147	38	5315-01-122-4605	434	8
2590-01-121-7604	418	12	5330-01-122-4609	437	7
2590-01-121-7605	417	16		437	30
2590-01-121-7606	417	8	5330-01-122-4612	436	17
5315-01-121-7688	419	16	5330-01-122-4613	437	14
5315-01-121-7689	419	15		437	37
4730-01-121-7718	436	19	5340-01-122-4632	432	2
3040-01-121-7741	147	26	5305-01-122-4634	435	3
3040-01-121-7742	147	54	5305-01-122-4635	435	6
2520-01-121-7744	147	16	5365-01-122-4644	434	5
4720-01-121-7749	67	2	5365-01-122-4645	434	9

NATIONAL STOCK NUMBER AND PART NUMBER INDEX

NATIONAL STOCK NUMBER INDEX					
STOCK NUMBER	FIG.	ITEM	STOCK NUMBER	FIG.	ITEM
5325-01-122-4661	436	5	5310-01-122-7677	430	18
	437	3	2520-01-122-7749	KITS	240
	437	26	2815-01-122-8002	8	18
5305-01-122-4692	438	4	5315-01-122-8482	431	13
5305-01-122-4693	433	4	5305-01-122-8516	479	9
5305-01-122-4702	430	22	2520-01-122-9928	128	20
5305-01-122-4703	432	6	2530-01-122-9933	183	17
2520-01-122-5169	126	8	5310-01-123-0905	437	12
3040-01-122-5201	129	26		437	35
5680-01-122-5214	285	22	5340-01-123-1333	149	30
5305-01-122-5304	429	6	4730-01-123-1516	417	15
5306-01-122-5388	431	9	2520-01-123-1638	77	24
5330-01-122-5392	436	18	2520-01-123-1648	126	5
5305-01-122-5474	430	17	2520-01-123-2649	141	17
5330-01-122-5636	436	9	5330-01-123-2832	77	30
5330-01-122-5637	437	15	2530-01-123-3105	182	16
	437	38	2815-01-123-3454	18	10
5305-01-122-5638	433	36	5330-01-123-4536	183	36
5305-01-122-5639	433	23	4730-01-123-4546	373	9
3020-01-122-5906	126	13		374	5
2930-01-122-5982	77	12		421	38
5310-01-122-5992	431	7	5999-01-123-4557	83	17
5310-01-122-5993	436	15	5975-01-123-4562	360	3
5305-01-122-5994	434	2	4710-01-123-4576	150	10
2530-01-122-6015	180	1	2940-01-123-4875	18	20
2530-01-122-6016	180	16	5360-01-123-5483	129	10
9905-01-122-6095	462	5	2520-01-123-5556	441	16
9905-01-122-6098	469	3	5365-01-123-5599	434	19
5310-01-122-6109	430	1	5330-01-123-6409	182	3
	432	4	5315-01-123-6812	422	16
	433	24	2540-01-123-6823	452	4
	435	23	5330-01-123-7038	183	9
5310-01-122-6110	435	23	5330-01-123-7038	183	9
5310-01-122-6112	433	34	5365-01-123-7063	437	9
5310-01-122-6130	431	17		437	32
5365-01-122-6136	436	11	5365-01-123-7082	430	5
5310-01-122-6148	429	3	5340-01-123-8045	435	7
	430	2	5340-01-123-8324	435	8
	432	3	2520-01-123-8704	77	26
	435	2	4730-01-123-8824	207	15
5310-01-122-6149	435	2	4730-01-123-8824	207	15
5310-01-122-6150	430	31	2520-01-123-9581	147	1
	433	16	2815-01-124-0232	10	11
5310-01-122-6151	433	35		26	16
5310-01-122-6152	430	9	4730-01-124-0293	15	18
5310-01-122-6153	433	39	5306-01-124-1225	182	15
4720-01-122-6166	419	59	5360-01-124-1402	183	32
5310-01-122-6711	433	17	5365-01-124-2831	130	3
5365-01-122-7671	434	18	5340-01-124-3189	237	7
5365-01-122-7672	434	11	5360-01-124-3373	77	17
5310-01-122-7676	430	32	3020-01-124-3421	128	19
	431	10	4930-01-124-3523	17	11

NATIONAL STOCK NUMBER AND PART NUMBER INDEX

NATIONAL STOCK NUMBER INDEX					
STOCK NUMBER	FIG.	ITEM	STOCK NUMBER	FIG.	ITEM
4730-01-124-3762	30	20	6410-01-125-6075	495	61
	35	20	2530-01-125-6076	185	5
2590-01-124-5052	422	14	2590-01-125-6078	308	19
5975-01-124-5053	360	1	5360-01-125-6118	422	17
2590-01-124-5054	422	18	2590-01-125-6154	489	10
5330-01-124-5055	323	39		496	6
2910-01-124-5056	62	11	4710-01-125-6212	433	2
5330-01-124-5720	183	44	5330-01-125-6280	183	8
5305-01-124-5779	129	5	4320-01-125-6471	434	7
3020-01-124-6079	77	8	3040-01-125-6491	436	6
2930-01-124-6080	76	1	4710-01-125-6574	437	23
5330-01-124-6405	183	45	5975-01-125-6777	360	19
5310-01-124-6463	26	20	5340-01-125-9084	274	5
2530-01-124-6530	181	2	2530-01-125-9272	KITS	480
5360-01-124-6811	183	7	3040-01-125-9678	432	13
5325-01-124-7760	489	6	4730-01-125-9679	437	18
	494	6	4730-01-125-9680	437	19
	496	23	4730-01-125-9681	435	19
6210-01-124-9301	81	10		437	16
3020-01-124-9417	77	15	4820-01-125-9698	437	22
5305-01-125-0929	183	18	4320-01-125-9714	437	13
5305-01-125-1181	83	20		437	36
4720-01-125-1365	435	18	4720-01-125-9759	435	13
5360-01-125-1670	183	37	4720-01-125-9767	433	42
5360-01-125-1671	183	21	4720-01-125-9768	433	8
4710-01-125-3608	150	16	2590-01-125-9770	436	8
4730-01-125-4079	435	9	4730-01-125-9809	433	12
2510-01-125-4082	293	12	4320-01-125-9810	434	10
2530-01-125-4280	181	2	2590-01-125-9828	436	16
4720-01-125-4467	435	5	3010-01-125-9837	438	1
5315-01-125-4688	259	13	4320-01-125-9858	434	3
	259	20	4730-01-125-9965	433	1
	260	4		435	17
4320-01-125-5381	434	13	4730-01-125-9969	433	31
4720-01-125-5521	433	33		435	15
3040-01-125-5529	430	24	4730-01-125-9975	430	12
4720-01-125-5865	435	12		436	14
4720-01-125-5867	433	19		438	2
4320-01-125-5893	434	12	2590-01-126-0093	437	6
4320-01-125-5894	434	14		437	29
4730-01-125-6027	435	22	2540-01-126-0176	291	12
4320-01-125-6028	434	4	4730-01-126-0218	430	3
6140-01-125-6073	99	11		431	12
	491	2		432	7
	495	60	3040-01-126-0230	430	26
6140-01-125-6074	99	9	4730-01-126-0265	433	32
	491	3		435	11
	495	59	4730-01-126-0266	435	4
6140-01-125-6075	99	10	4730-01-126-0267	433	7
	491	1	5340-01-126-0268	433	29

NATIONAL STOCK NUMBER AND PART NUMBER INDEX

NATIONAL STOCK NUMBER INDEX					
STOCK NUMBER	FIG.	ITEM	STOCK NUMBER	FIG.	ITEM
2520-01-126-0272	430	20	5315-01-126-9484	436	2
2590-01-126-0373	436	10	5315-01-126-9485	436	1
2520-01-126-0443	438	6	2940-01-126-9489	141	15
5330-01-126-0565	153	2	4720-01-126-9555	153	8
	441	8	4710-01-126-9565	440	25
5310-01-126-0566	184	1	5360-01-127-0858	431	8
	185	1	5360-01-127-0953	220	8
	440	9	2815-01-127-1060	14	12
5315-01-126-0601	13	15	2520-01-127-1675	136	1
5310-01-126-1045	26	21	2520-01-127-1676	144	3
3120-01-126-1097	126	11	2530-01-127-1677	183	1
5305-01-126-1128	29	28	2520-01-127-2335	135	4
	55	11	2520-01-127-2336	145	4
	57	9	2530-01-127-2337	183	2
	58	23	2520-01-127-2623	145	11
5330-01-126-1233	183	34	2520-01-127-2624	143	5
3110-01-126-1287	77	14	2520-01-127-2625	144	6
2520-01-126-1493	440	20	2520-01-127-2626	440	7
5306-01-126-1618	441	10	2520-01-127-3595	143	29
4730-01-126-1723	433	45	2815-01-127-3597	14	12
3040-01-126-1749	430	27	2815-01-127-3598	14	12
5305-01-126-2619	130	13	5330-01-127-3803	220	19
5365-01-126-3334	29	5	2520-01-127-3969	137	10
	34	5	2530-01-127-3970	183	40
4730-01-126-3541	435	14	2530-01-127-3971	183	6
4730-01-126-3845	433	22	2520-01-127-5005	136	16
2520-01-126-3847	430	28	2530-01-127-5006	231	16
3830-01-126-3886	437	24	2520-01-127-5766	145	16
5330-01-126-4556	77	29	2520-01-127-6254	8	10
4720-01-126-4862	433	43	4730-01-127-6697	234	11
5340-01-126-4895	433	28	2520-01-127-6900	128	16
5365-01-126-5192	77	9	2520-01-127-6901	146	1
4720-01-126-5379	130	10	5304-01-127-6920	308	17
5365-01-126-7264	440	23	5340-01-127-6921	422	7
2815-01-126-7404	8	13	2590-01-127-6922	418	18
5330-01-126-7512	329	20	2520-01-127-6950	161	1
2530-01-126-7869	184	5	2520-01-127-6951	162	1
5340-01-126-7910	121	8	2520-01-127-6952	163	2
3020-01-126-8444	143	42	2520-01-127-6953	164	3
2530-01-126-8445	232	7	2520-01-127-6954	164	2
5365-01-126-8689	77	25	2520-01-127-6955	166	3
5305-01-126-8811	18	29	5305-01-127-7087	469	4
5310-01-126-8834	183	41	5330-01-127-7134	220	15
2530-01-126-9209	229	14	5315-01-127-7201	422	20
2530-01-126-9303	234	2	4730-01-127-7346	153	7
2520-01-126-9363	143	25		440	28
2520-01-126-9364	143	21	5310-01-127-7599	460	18
2520-01-126-9365	145	17		461	13
2815-01-126-9367	18	32	5315-01-127-7765	99	25
5315-01-126-9412	430	29	2520-01-127-7790	440	14

NATIONAL STOCK NUMBER AND PART NUMBER INDEX

NATIONAL STOCK NUMBER INDEX					
STOCK NUMBER	FIG.	ITEM	STOCK NUMBER	FIG.	ITEM
5330-01-127-8550	220	16	5365-01-129-6777	153	6
5340-01-127-8703	460	2	5305-01-129-6842	232	4
6220-01-128-0087	89	4	5365-01-129-6849	143	43
4720-01-128-0179	422	8	5305-01-129-6901	16	3
5340-01-128-0191	99	8	2590-01-129-7523	392	1
4720-01-128-0331	19	1	3120-01-129-7659	218	42
3990-01-128-1549	259	5	4730-01-129-7994	62	4
4730-01-128-1554	418	9	5315-01-129-9190	415	11
3120-01-128-1565	232	32	3120-01-129-9210	218	45
5310-01-128-1566	416	30	2910-01-130-1535	62	25
5310-01-128-1592	172	15	2530-01-130-2339	218	38
2590-01-128-2755	101	4	5305-01-130-3267	143	15
5305-01-128-4095	413	26	2930-01-130-3437	68	16
5365-01-128-5061	143	19	5935-01-130-3536	83	10
5365-01-128-5062	143	35	5305-01-130-4256	488	1
5365-01-128-5063	143	35	4730-01-130-5158	440	24
5365-01-128-5064	143	35	2540-01-130-5769	502	KIT
3120-01-128-5222	430	13	2520-01-130-5770	127	2
5340-01-128-5302	371	19	2520-01-130-5772	132	30
	427	27	2520-01-130-5821	136	12
2510-01-128-5529	324	8	5315-01-130-5963	502	24
	332	11	5306-01-130-5994	502	25
2530-01-128-5552	214	1		511	21
3110-01-128-9018	434	20	5305-01-130-6100	9	3
5925-01-128-9524	361	9		76	16
2910-01-128-9537	62	7	2540-01-130-7931	64	5
5340-01-128-9558	62	18	2990-01-130-7932	66	29
4730-01-128-9559	62	8	5340-01-130-7933	68	9
5310-01-129-0193	232	37	2930-01-130-7934	68	5
2940-01-129-0261	37	9	2540-01-130-7935	82	29
2510-01-129-0278	422	10	2510-01-130-7936	244	10
5330-01-129-0383	52	11	9520-01-130-7937	244	14
5330-01-129-0384	234	10	5340-01-130-7938	239	28
5365-01-129-0399	279	8	2510-01-130-7939	259	6
5340-01-129-0474	91	10	2540-01-130-7940	276	13
5305-01-129-4214	218	58	5340-01-130-7941	276	10
5310-01-129-4227	234	4	2510-01-130-7942	285	8
2990-01-129-4302	26	5	2510-01-130-7943	285	20
5310-01-129-4373	143	27	2510-01-130-7944	285	20
	179	10	2510-01-130-7945	285	33
5305-01-129-4384	28	7	2540-01-130-7946	288	40
5315-01-129-4621	220	3	2540-01-130-7947	289	11
5975-01-129-5739	360	7	2540-01-130-7948	289	11
6220-01-129-5740	81	8	2590-01-130-7949	291	5
2510-01-129-6074	304	11	2510-01-130-7950	300	11
4720-01-129-6082	417	20		304	2
5330-01-129-6541	26	17	2540-01-130-7951	300	7
5330-01-129-6589	143	22		304	8
5306-01-129-6589	179	14	2540-01-130-7952	300	2
5365-01-129-6590	143	12	6150-01-130-8042	119	1

NATIONAL STOCK NUMBER AND PART NUMBER INDEX

NATIONAL STOCK NUMBER INDEX					
STOCK NUMBER	FIG.	ITEM	STOCK NUMBER	FIG.	ITEM
	120	7	4730-01-131-5945	433	41
2590-01-130-8045	99	1		435	10
2520-01-130-8067	124	5	4720-01-131-5949	435	21
2520-01-130-8075	165	2	4730-01-131-5951	187	15
2920-01-130-8102	116	54	4730-01-131-6099	433	44
2520-01-130-8239	77	22	4820-01-131-6123	183	16
2930-01-131-0107	69	1	2930-01-131-7442	KITS	120
2540-01-131-0108	83	34	2930-01-131-7443	70	6
2510-01-131-0109	244	17	2930-01-131-7444	70	7
2510-01-131-0110	244	13	2530-01-131-7445	231	5
2540-01-131-0111	300	10	2530-01-131-7446	232	40
	304	3	2510-01-131-7447	257	23
2510-01-131-0112	304	25	2510-01-131-7448	257	24
2510-01-131-0113	304	25		258	21
2510-01-131-0114	302	35	2510-01-131-7449	257	25
2510-01-131-0115	302	34	2510-01-131-7452	283	8
9520-01-131-0116	302	28	5330-01-131-7453	408	12
2510-01-131-0117	302	24		408	25
2510-01-131-0118	302	17	2540-01-131-7454	502	KIT
2510-01-131-0119	302	21	7690-01-131-7490	466	4
2510-01-131-0120	302	43	4710-01-131-7529	95	10
2510-01-131-0121	302	38	4710-01-131-7815	437	17
2510-01-131-0122	300	4	2530-01-131-7855	237	3
2590-01-131-0123	310	7	2540-01-131-9639	182	9
2510-01-131-0124	310	12	4820-01-132-0582	378	6
5340-01-131-0125	313	10	2530-01-132-0606	183	42
2590-01-131-0126	315	12	5306-01-132-0834	440	2
2590-01-131-0128	384	24	2530-01-132-1677	183	13
2590-01-131-0129	384	24	5365-01-132-1984	76	10
2590-01-131-0130	384	25	5365-01-132-2015	225	17
2590-01-131-0131	384	25	5930-01-132-3247	62	20
2920-01-131-0141	108	22	5315-01-132-3569	307	12
2590-01-131-0147	119	9	2530-01-132-4654	238	14
2590-01-131-0148	119	15	5330-01-132-4734	183	35
2590-01-131-0150	120	22	2520-01-132-4753	156	2
2520-01-131-0279	KITS	540	4730-01-132-4852	433	9
	129	7	4730-01-132-4858	418	8
2920-01-131-1939	508	KIT	4720-01-132-4859	375	21
2920-01-131-2053	508	2	4720-01-132-4868	99	20
7690-01-131-2061	478	4	5310-01-132-4879	310	13
3020-01-131-2078	508	19	2530-01-132-4902	237	6
2540-01-131-2090	452	7	5330-01-132-5312	172	35
2520-01-131-2694	128	15	3120-01-132-5579	182	7
2520-01-131-2729	130	8	2520-01-132-6847	441	3
2520-01-131-2831	440	4	4730-01-132-6848	143	44
4720-01-131-2857	433	18	2520-01-132-6849	136	13
5330-01-131-2967	24	3	5510-01-132-7138	310	11
5365-01-131-3396	329	29	5510-01-132-7139	310	11
5330-01-131-5416	416	32	5306-01-132-8271	179	3
4730-01-131-5944	433	14	5307-01-132-8272	179	15

NATIONAL STOCK NUMBER AND PART NUMBER INDEX

NATIONAL STOCK NUMBER INDEX					
STOCK NUMBER	FIG.	ITEM	STOCK NUMBER	FIG.	ITEM
5307-01-132-8273	224	17	3020-01-133-9037	440	6
	225	9	5310-01-133-9186	232	3
5307-01-132-8274	224	17	5330-01-133-9326	KITS	310
	225	9	5310-01-134-0209	172	15
5310-01-132-8275	72	7	5365-01-134-0522	232	9
	442	27	2520-01-134-0898	124	1
	515	17	2520-01-134-0899	152	5
5330-01-132-8346	152	1	2530-01-134-0900	143	8
5305-01-132-8387	237	10	2530-01-134-0902	216	3
5305-01-132-8390	442	26	2530-01-134-0903	216	14
4730-01-132-8700	433	20	3020-01-134-1015	145	8
5510-01-132-8746	310	9	2520-01-134-1089	426	2
3020-01-132-8860	443	20	3040-01-134-1184	225	11
2530-01-132-8943	238	26	3040-01-134-1318	152	4
2530-01-132-9011	215	7	2520-01-134-1324	KITS	220
3120-01-132-9339	KITS	330	2530-01-134-1332	179	13
5365-01-133-0069	145	18	2530-01-134-1333	180	2
5305-01-133-0163	443	24	2530-01-134-1334	215	13
5330-01-133-0205	442	24	2530-01-134-1335	215	25
2530-01-133-1459	KITS	140	2540-01-134-1337	451	7
2520-01-133-1461	136	4	3110-01-134-1796	126	10
4710-01-133-1538	218	50	2520-01-134-1830	130	2
5305-01-133-2060	31	13	2530-01-134-1834	KITS	260
2930-01-133-2143	70	3	2530-01-134-1835	KITS	270
2540-01-133-2150	283	5	2530-01-134-1836	183	4
5310-01-133-3613	143	2	2530-01-134-1837	183	23
	153	11	2530-01-134-1838	183	5
	145	9	2520-01-134-1839	441	13
5365-01-133-3749	143	19	3830-01-134-1946	428	1
5365-01-133-3750	143	19	5306-01-134-1966	279	13
5310-01-133-4480	237	8	2530-01-134-2023	238	18
5365-01-133-4679	126	4	4710-01-134-2111	BULK	31
3040-01-133-4821	437	5	3010-01-134-2182	KITS	110
	437	28	2930-01-134-2192	76	6
5305-01-133-5811	507	15	4820-01-134-2193	215	16
5306-01-133-5817	37	12	2930-01-134-2238	74	1
5310-01-133-5843	237	9	2530-01-134-3417	185	6
5310-01-133-5847	52	7	2520-01-134-3418	232	13
	52	17	4720-01-134-3422	434	1
	52	25	2520-01-134-3455	380	3
4730-01-133-6209	43	21		426	3
	45	20	4820-01-134-3457	433	11
	46	16	2520-01-134-3471	426	8
2990-01-133-6947	20	7	4720-01-134-3475	440	29
2930-01-133-6948	77	16	2930-01-134-3480	76	7
5305-01-133-7193	182	5	3040-01-134-3605	153	3
5305-01-133-7201	198	4	2520-01-134-3665	143	33
5310-01-133-7216	182	4	2530-01-134-3667	216	5
5330-01-133-7262	225	3	2530-01-134-3668	231	1
2520-01-133-7876	162	6	2530-01-134-3669	232	28

NATIONAL STOCK NUMBER AND PART NUMBER INDEX

NATIONAL STOCK NUMBER INDEX					
STOCK NUMBER	FIG.	ITEM	STOCK NUMBER	FIG.	ITEM
2530-01-134-3670	238	1	5360-01-135-4065	232	29
2540-01-134-3671	451	6	5330-01-135-4066	232	15
2520-01-134-3706	380	5	5330-01-135-4067	232	17
	426	5	5330-01-135-4068	232	30
2590-01-134-3777	355	1	5330-01-135-4069	232	31
4820-01-134-3788	216	2	2590-01-135-4401	349	1
4720-01-134-3847	211	1	2590-01-135-4402	357	5
2930-01-134-3860	76	24	2590-01-135-4403	357	5
2530-01-134-3861	214	6	2590-01-135-4404	354	1
2530-01-134-3862	215	19	2590-01-135-4405	354	4
5310-01-134-4833	452	9	2590-01-135-4423	367	10
5970-01-134-5093	99	14	2590-01-135-4424	369	4
5365-01-134-5534	77	31	2590-01-135-4425	367	16
3110-01-134-5596	434	6		368	2
5310-01-134-5791	172	15	2590-01-135-4426	361	17
5340-01-134-6530	265	46	2590-01-135-4427	361	14
2520-01-134-6534	139	12	2590-01-135-4428	361	11
2590-01-134-6535	390	7	2590-01-135-4478	347	1
8145-01-134-6538	486	1	2590-01-135-4479	353	1
2530-01-134-6570	224	18	2590-01-135-4480	353	8
	225	10	2590-01-135-4481	356	5
4820-01-134-6619	232	27	2590-01-135-4482	350	4
2530-01-134-6626	179	2	5305-01-135-4754	428	2
4730-01-134-6988	153	9	2510-01-135-4762	285	27
	440	30	5310-01-135-4797	451	9
5340-01-134-7635	292	3	5310-01-135-4798	420	18
2520-01-134-7657	152	6	5355-01-135-4804	451	10
5365-01-134-8660	137	5	5330-01-135-4807	232	10
5320-01-134-8671	471	2	5330-01-135-4808	232	16
2530-01-134-8877	214	8	5330-01-135-4809	232	18
3040-01-134-8909	440	12	5310-01-135-4828	451	8
2530-01-134-9834	238	21	5310-01-135-4835	453	11
2520-01-135-0085	146	2	5305-01-135-4839	429	2
2530-01-135-0187	179	7		430	7
3040-01-135-0346	432	9		433	6
5330-01-135-0682	231	17	5305-01-135-5344	8	19
5365-01-135-2077	216	10	4820-01-135-5372	435	1
4730-01-135-2194	437	21	5305-01-135-5446	30	9
5365-01-135-2829	143	13		35	8
5365-01-135-2830	143	13	5305-01-135-5447	216	11
	143	13	5340-01-135-6350	232	25
5365-01-135-2831	143	13	4720-01-135-6694	218	49
4730-01-135-3009	437	20	5310-01-135-6699	155	3
5330-01-135-3376	161	11	5310-01-135-6700	155	4
	164	10	5305-01-135-6714	434	16
5310-01-135-3464	453	10	5340-01-135-6743	431	3
5330-01-135-3477	214	10	5310-01-135-6752	162	4
5330-01-135-3480	215	26	5310-01-135-6754	231	18
5305-01-135-3536	143	10	5310-01-135-6755	231	9
5330-01-135-4064	231	7	5310-01-135-6758	232	20

NATIONAL STOCK NUMBER AND PART NUMBER INDEX

NATIONAL STOCK NUMBER INDEX					
STOCK NUMBER	FIG.	ITEM	STOCK NUMBER	FIG.	ITEM
9905-01-135-7109	465	3	2520-01-137-6293	381	3
5306-01-135-7202	442	20	2520-01-137-6294	398	4
9905-01-135-7474	475	3	5305-01-137-6706	21	14
9905-01-135-7476	472	3	5360-01-137-6707	54	5
5307-01-135-9290	225	9	5315-01-137-6858	430	14
5307-01-135-9291	225	9	5310-01-137-7062	488	3
5315-01-135-9402	436	20	5330-01-137-7089	408	24
5310-01-135-9506	162	3	5365-01-137-7242	215	14
5930-01-136-1098	96	5	5365-01-137-8828	408	23
2590-01-136-1438	291	10	2815-01-137-9707	25	7
5305-01-136-1618	323	19	3110-01-137-9725	232	14
5305-01-136-1619	232	39	3110-01-137-9726	231	10
5315-01-136-1658	155	2		231	13
5315-01-136-1659	162	2	2530-01-138-0922	232	24
5340-01-136-1660	232	21	2510-01-138-0923	448	2
5340-01-136-1665	216	12	2510-01-138-0924	448	3
5305-01-136-1686	232	41	2540-01-138-0925	460	8
5305-01-136-1687	451	11	2510-01-138-1157	448	6
5305-01-136-1688	436	4	2530-01-138-2015	179	12
5305-01-136-1739	214	12	2530-01-138-2016	179	1
2815-01-136-1986	13	2	5305-01-138-5115	232	5
2815-01-136-1987	13	1	3040-01-138-5391	438	5
2510-01-136-4442	278	5	5310-01-138-5516	414	2
4720-01-136-4454	141	10	5305-01-138-6295	232	2
5320-01-136-4495	239	14	5365-01-138-7102	216	7
5355-01-136-4506	453	9	5305-01-138-7624	430	30
5315-01-136-4542	421	24	2530-01-138-8578	179	16
5306-01-136-5331	502	21	5340-01-139-1002	119	21
5315-01-136-7307	436	21	4730-01-139-1585	372	3
2520-01-136-7640	149	23		374	21
5340-01-136-8387	416	35		375	3
5365-01-136-8557	52	8		376	3
	52	18		417	40
	52	26		423	30
5330-01-136-8569	32	8	3040-01-139-1611	224	21
2520-01-136-8717	152	2	2540-01-139-2947	448	9
2520-01-136-8718	152	8	2520-01-139-3124	143	20
2520-01-136-8719	152	12	4730-01-139-4231	211	6
2815-01-136-8720	153	5	2520-01-139-4233	143	14
2530-01-136-8721	178	17	2530-01-139-4346	232	26
2910-01-136-8748	52	6	4820-01-139-4888	KITS	600
	52	16	5305-01-139-6484	433	15
2910-01-136-8749	52	24	5315-01-139-6568	416	23
4720-01-137-1453	141	19	5310-01-139-9856	408	15
5340-01-137-4292	183	38	2530-01-140-0107	179	4
5330-01-137-4799	441	15	5340-01-140-1156	431	14
2520-01-137-4843	143	7	2520-01-140-2376	KITS	530
4120-01-137-5085	343	1	2510-01-140-2378	244	11
2530-01-137-5921	KITS	130	2510-01-140-2379	311	1
2815-01-137-6264	399	13	2815-01-140-2432	215	21

NATIONAL STOCK NUMBER AND PART NUMBER INDEX

NATIONAL STOCK NUMBER INDEX					
STOCK NUMBER	FIG.	ITEM	STOCK NUMBER	FIG.	ITEM
4820-01-140-4298	499	2	9905-01-143-4526	481	12
2540-01-140-6470	253	18	2590-01-143-4527	348	5
9905-01-140-8219	470	3	6140-01-143-4538	99	6
4810-01-140-8221	137	15	2990-01-143-5489	54	1
2520-01-140-8227	132	17		56	1
2920-01-140-8242	137	16	5330-01-143-6013	232	34
3110-01-140-8880	443	18	5340-01-143-6046	55	10
2510-01-141-0832	285	40		57	10
3020-01-141-1554	145	3	5340-01-143-6048	14	1
5310-01-141-1795	29	23	5330-01-143-6322	436	12
2910-01-141-4337	29	8	5330-01-143-6486	238	13
3040-01-141-5032	432	10	5305-01-143-6534	310	1
2590-01-141-6305	408	7	5340-01-143-8312	292	5
5930-01-141-8414	147	2	3110-01-143-9242	144	8
5310-01-141-8464	145	12	3120-01-143-9249	145	15
5310-01-141-8465	232	35	2590-01-143-9543	356	1
5330-01-141-9503	129	31	3120-01-143-9547	KITS	340
5330-01-141-9579	124	24	2520-01-144-1528	142	1
2540-01-142-1294	285	43	5305-01-144-1625	319	8
2920-01-142-1310	427	18	5305-01-144-2190	358	22
5365-01-142-1365	231	6	5340-01-144-3233	416	41
2815-01-142-1732	16	7	5970-01-144-4841	99	13
2520-01-142-1979	153	1	5365-01-144-4871	96	6
5305-01-142-2526	231	19	4330-01-144-5557	408	22
5306-01-142-2712	231	21	5305-01-144-6233	218	4
5305-01-142-2792	153	4	2590-01-144-8674	86	7
	441	14	5315-01-144-8675	122	12
5305-01-142-2793	152	3	2540-01-144-8676	453	16
5305-01-142-2794	152	9	3120-01-144-8882	KITS	350
9905-01-142-3114	472	3	2940-01-145-0350	37	24
3040-01-142-3991	437	8	6150-01-145-0361	81	21
	437	31	4720-01-145-0371	187	12
5307-01-142-4783	224	17	5305-01-145-0777	27	19
5307-01-142-4784	224	17	5310-01-145-1114	27	2
2530-01-142-7939	218	6	5365-01-145-1310	244	16
3020-01-142-8090	144	7	5340-01-145-1549	54	6
3110-01-142-9490	441	7		56	6
2520-01-142-9631	179	11	5320-01-145-3183	66	28
5310-01-143-0512	129	33	5320-01-145-3184	240	16
5365-01-143-0542	132	15		241	39
2920-01-143-1262	129	21		242	14
2510-01-143-1267	322	1		243	14
7690-01-143-1270	466	3		243	15
2590-01-143-1455	430	15		243	30
5330-01-143-2780	231	15		244	9
4820-01-143-4172	435	20		245	13
5330-01-143-4185	231	20	5320-01-145-3185	240	14
5330-01-143-4186	232	38		241	11
2530-01-143-4203	232	22		242	12
5315-01-143-4220	145	19		243	10

NATIONAL STOCK NUMBER AND PART NUMBER INDEX

STOCK NUMBER	NATIONAL STOCK NUMBER INDEX			FIG.	ITEM
	FIG.	ITEM	STOCK NUMBER		
	243	11	2520-01-146-3039	139	1
	243	12	2520-01-146-3447	143	3
	243	15	3040-01-146-4161	231	2
	244	12	2815-01-146-4164	38	23
	245	11	2815-01-146-4182	5	1
5320-01-145-3186	241	14	3020-01-146-4198	145	5
	242	30	2520-01-146-5254	129	8
	242	32	2590-01-146-5257	401	15
	244	34	2590-01-146-5258	406	5
	245	29	4310-01-146-5921	218	20
5320-01-145-3187	243	12	3040-01-146-5952	431	6
5320-01-145-3188	240	13	6620-01-146-7132	93	10
	241	10	3110-01-146-7144	124	28
	242	11	5430-01-146-7667	490	13
	243	11	5340-01-146-7667	495	6
	244	18	2530-01-146-8941	227	3
	245	10	9905-01-146-8945	475	4
5320-01-145-3189	244	15	5320-01-146-9582	179	5
5320-01-145-3191	289	10	5340-01-147-0861	364	7
3130-01-145-3943	430	6	2510-01-147-1517	325	12
5303-01-145-3985	16	9	4730-01-147-2223	4	18
5310-01-145-3991	145	7		218	47
5320-01-145-4621	239	6	6680-01-147-2421	392	2
	240	7	5365-01-147-2495	4	2
	241	6	5365-01-147-2496	4	2
	242	6	5365-01-147-2497	4	2
	244	6	5305-01-147-4033	11	5
5330-01-145-5381	74	13	5330-01-147-4071	18	1
5320-01-145-5621	243	6	5360-01-147-4787	152	10
	245	6	2510-01-147-4992	285	35
2520-01-145-6820	443	9	3120-01-147-5275	26	3
5365-01-145-6920	127	17		26	8
	132	21	2590-01-147-5423	85	7
5365-01-145-6921	127	22	6210-01-147-5823	370	1
	132	25	5340-01-147-6759	106	24
5310-01-145-6923	129	13		197	12
5305-01-145-8359	218	39	4730-01-147-7954	419	56
5305-01-145-8381	11	15	5365-01-147-9802	4	2
5305-01-145-8385	430	11	5340-01-147-9892	460	28
3120-01-145-9132	KITS	360	5320-01-148-3706	285	36
4820-01-145-9140	408	13	4730-01-148-7397	43	14
2910-01-146-0048	27	18		48	19
3040-01-146-0075	13	18	4820-01-148-8270	408	21
2815-01-146-1024	16	1	5365-01-148-8353	4	2
2520-01-146-1034	131	7	2520-01-148-9278	127	4
2910-01-146-1048	80	15	2520-01-148-9279	127	18
4730-01-146-1075	129	1	3110-01-149-0876	139	20
	130	9	2520-01-149-1111	152	11
2815-01-146-1092	16	6	3020-01-149-1239	126	12
2910-01-146-1999	29	1	2530-01-149-1317	211	3

NATIONAL STOCK NUMBER AND PART NUMBER INDEX

NATIONAL STOCK NUMBER INDEX					
STOCK NUMBER	FIG.	ITEM	STOCK NUMBER	FIG.	ITEM
2520-01-149-1785	127	6	2540-01-155-0112	509	KIT
2520-01-149-3438	127	13	6220-01-155-2357	92	2
	132	29	3120-01-155-4442	10	13
2520-01-149-3439	133	6	4730-01-155-5449	141	11
2520-01-149-3808	127	13	4010-01-155-6142	BULK	22
	132	29	2590-01-155-7941	400	1
3020-01-149-3836	127	21	3120-01-155-8707	10	13
5330-01-149-4445	231	11	5340-01-155-9468	433	38
4710-01-149-5078	52	5	5340-01-155-9469	433	37
	52	15	2510-01-156-0421	246	5
	52	23	2590-01-156-6187	99	16
4710-01-149-5079	52	13	5315-01-156-6314	106	9
5935-01-149-5165	106	7		106	13
5365-01-149-5416	285	26	5325-01-156-9497	451	2
2540-01-149-5830	82	1	3120-01-157-3316	10	13
5330-01-149-7229	232	8	5315-01-157-3518	442	17
5330-01-149-9634	126	1	5340-01-157-3752	295	9
	130	4	4820-01-157-4138	419	44
2520-01-150-0899	130	5	2590-01-157-6240	83	45
2520-01-150-0900	127	13	5305-01-157-6794	337	12
	132	29	5340-01-157-9898	23	9
2500-01-150-0901	132	20	5360-01-157-9921	124	13
5320-01-150-3186	242	30	2510-01-158-0773	264	5
2520-01-150-3690	133	6	5340-01-158-3123	264	12
2910-01-150-4925	27	20	6620-01-158-3125	73	3
2910-01-150-4926	30	8	5330-01-158-6289	320	7
	35	7		338	3
5365-01-150-6257	4	15	2540-01-158-7092	318	2
5320-01-150-7745	240	43	2540-01-158-7093	318	7
	241	42	5340-01-158-7094	295	6
	242	44	5340-01-158-7095	295	7
	243	50	5340-01-158-7096	295	7
	244	44	2540-01-158-7169	318	1
	245	44	2540-01-158-7170	318	1
5999-01-150-8808	106	8	2540-01-158-7171	318	6
	106	12	2815-01-159-1789	14	6
5330-01-150-9691	388	24	5340-01-159-2995	498	25
	403	7	2910-01-159-4839	KITS	490
5360-01-150-9693	127	5	4720-01-160-0733	222	7
2520-01-151-2628	133	6	4820-01-160-0759	419	48
2520-01-151-3568	126	2	5365-01-160-1832	30	1
5340-01-151-6145	66	22	3120-01-160-1891	58	11
5120-01-152-2318	519	4	5340-01-160-2299	66	30
5330-01-152-5943	285	19	4730-01-160-3579	21	23
2910-01-152-8531	27	11	5340-01-160-6919	460	30
2510-01-152-8812	285	1	5340-01-160-7381	56	5
3020-01-152-8895	128	23	5330-01-160-7458	23	4
5304-01-153-0890	308	23	5330-01-160-7460	33	1
4720-01-153-8240	206	2	2540-01-160-7915	318	2
5120-01-154-3029	519	1	3110-01-160-8019	132	7

NATIONAL STOCK NUMBER AND PART NUMBER INDEX

STOCK NUMBER	NATIONAL STOCK NUMBER INDEX		STOCK NUMBER	FIG.	ITEM
	FIG.	ITEM			
4810-01-160-9597	220	13	4730-01-165-4647	343	7
5310-01-160-9610	217	9	2540-01-165-4677	454	21
5310-01-160-9611	217	5	5910-01-165-5255	123	30
5315-01-160-9618	217	12	4730-01-165-9491	8	1
5355-01-160-9820	220	2	4720-01-165-9531	419	40
5330-01-160-9852	217	10	2510-01-166-2016	322	32
5330-01-161-0289	58	14	5330-01-166-3662	393	5
4730-01-161-5115	74	6	2990-01-166-5647	32	2
5305-01-161-6000	77	10	5306-01-166-6895	122	14
5310-01-161-6131	231	8	5340-01-167-5535	123	11
2590-01-161-7631	332	2	3010-01-168-1490	362	5
5410-01-161-7703	332	13	5306-01-168-1510	99	21
3020-01-161-7710	326	13	5340-01-168-3102	442	29
5930-01-161-9580	93	9	4330-01-168-6891	374	5
2510-01-162-0561	334	18	5340-01-168-7904	276	16
2510-01-162-0562	334	19	5340-01-168-9267	329	2
5340-01-162-5686	284	13	4520-01-169-8680	342	5
5310-01-163-2472	452	6	5945-01-170-0553	95	6
4330-01-163-2733	393	4	2510-01-170-4940	239	37
2540-01-163-4777	449	10		240	38
2510-01-163-4902	326	32		241	35
2510-01-163-4903	326	2		242	39
2510-01-163-4905	329	1		243	41
2520-01-163-4906	329	1		244	41
3110-01-163-4932	232	23		245	38
4730-01-163-7823	396	17	2590-01-170-4947	359	9
2510-01-163-9752	344	7	2590-01-170-4948	359	10
2510-01-163-9755	344	14	5340-01-170-5007	123	31
5340-01-163-9912	344	5	4820-01-170-5055	498	28
5330-01-164-1245	BULK	43	5340-01-171-8267	273	12
5310-01-164-1642	271	16	9905-01-172-2393	462	14
2590-01-164-3440	118	1	9905-01-172-2394	475	15
4820-01-164-7002	32	1	2510-01-172-4592	253	17
5340-01-164-7597	239	43		257	22
	240	42	2510-01-173-0091	333	1
	241	41	2510-01-173-0092	333	1
	242	43	2910-01-173-0133	58	5
	243	49	5340-01-173-0241	492	9
	244	45		496	18
5340-01-164-7598	239	52	5315-01-173-0397	123	23
	240	51	7690-01-173-2183	479	8
	241	50	5306-01-173-3524	419	25
	242	54	4720-01-173-4609	419	57
	243	59	2540-01-173-9147	509	7
	244	57	2540-01-173-9160	509	14
5340-01-165-0469	331	10	2540-01-173-9172	509	23
5306-01-165-3272	406	7	2540-01-173-9173	509	23
5305-01-165-3892	11	12	2540-01-173-9174	509	24
5340-01-165-4506	329	16	2540-01-173-9175	509	28
5340-01-165-4546	454	3	2540-01-173-9176	509	28

NATIONAL STOCK NUMBER AND PART NUMBER INDEX

NATIONAL STOCK NUMBER INDEX					
STOCK NUMBER	FIG.	ITEM	STOCK NUMBER	FIG.	ITEM
7690-01-173-9197	479	10	2510-01-179-4083	324	5
2510-01-173-9200	337	16		332	25
2540-01-173-9304	509	4	2510-01-179-4084	323	6
5320-01-174-4726	239	31	2510-01-179-4112	336	1
5970-01-174-9449	98	5	5340-01-179-4303	295	4
	98	14	5360-01-179-4599	264	10
	98	19	2510-01-179-4911	322	8
2540-01-175-7230	449	10	2510-01-179-5802	334	11
2540-01-175-7257	500	KIT	2520-01-179-7515	130	1
4730-01-175-7343	495	10	2815-01-179-7516	34	8
4720-01-175-7421	495	12	2510-01-180-1004	325	14
2990-01-176-4801	492	3	2510-01-180-1005	329	7
	495	27	2510-01-180-1006	321	21
5340-01-176-5923	419	26	2510-01-180-1092	334	9
5305-01-176-8018	218	61	5365-01-180-2368	143	23
2590-01-176-9359	325	2	2540-01-180-3577	335	9
2520-01-176-9422	160	3	2540-01-180-3579	335	33
5340-01-176-9443	493	10	5340-01-180-4819	296	17
5680-01-177-1525	324	14	5961-01-180-5634	96	7
5680-01-177-1526	324	15		147	32
2510-01-177-4455	337	3	2540-01-180-8503	335	10
	337	22	2510-01-180-8571	341	15
2510-01-177-4456	337	3	4720-01-181-0098	492	2
	337	22	2510-01-181-0309	329	13
2510-01-177-4457	337	10	2510-01-181-0310	334	25
2510-01-177-4458	336	1	2510-01-181-0311	330	1
2510-01-177-4460	321	15		330	12
2510-01-177-4461	321	15	5330-01-181-0630	218	52
2520-01-177-4462	328	8	5330-01-181-0631	218	63
2520-01-177-4463	328	10	5340-01-181-0840	295	12
2510-01-177-4468	328	5	2510-01-181-6059	334	9
5315-01-177-7507	26	12	2590-01-181-9445	319	19
5340-01-177-7580	218	62	2590-01-181-9449	339	17
5307-01-177-8362	167	4	2910-01-181-9509	58	13
	173	11	2540-01-182-1077	495	KIT
2910-01-177-8816	58	10	2540-01-182-1309	305	1
2510-01-178-0759	323	43	2510-01-182-1847	330	2
5340-01-178-3734	321	12	2530-01-183-0651	218	2
4520-01-178-6680	335	19	2590-01-183-2693	347	1
2590-01-178-7043	324	4	4210-01-183-4822	338	1
	332	24		510	3
2510-01-178-7044	329	5	5340-01-183-5953	336	24
2510-01-178-7045	333	26	5340-01-183-5954	336	13
2510-01-178-7046	322	29	2540-01-183-6796	335	32
2510-01-178-7086	321	4	2540-01-183-7557	509	30
2510-01-178-7087	321	4	5680-01-183-9754	332	23
3110-01-179-1161	124	19	2520-01-184-1876	139	29
5340-01-179-1476	296	2	5340-01-184-3464	296	4
5305-01-179-2380	4	20	2590-01-184-3938	393	2
5360-01-179-3105	264	9	2510-01-184-4765	321	6

NATIONAL STOCK NUMBER AND PART NUMBER INDEX

NATIONAL STOCK NUMBER INDEX					
STOCK NUMBER	FIG.	ITEM	STOCK NUMBER	FIG.	ITEM
5340-01-185-0455	498	15	2510-01-187-0375	341	12
4330-01-185-1226	393	6	2510-01-187-0376	341	3
2510-01-185-1278	330	3	2510-01-187-0377	341	20
5310-01-185-4675	332	18	2510-01-187-0378	341	18
5680-01-185-4944	332	22	2510-01-187-0379	341	1
9905-01-185-5762	406	2	2510-01-187-0380	343	6
9905-01-185-5778	479	2	2510-01-187-0381	343	2
9905-01-185-5779	479	3	2510-01-187-0382	342	18
9905-01-185-5780	479	3	5340-01-187-0527	495	32
9905-01-185-5781	471	1	2510-01-187-0566	344	1
9905-01-185-5782	475	1	2510-01-187-0567	345	1
9905-01-185-5783	475	6	2510-01-187-0568	345	1
9905-01-185-5784	475	10	5365-01-187-3589	329	32
9905-01-185-5785	476	2	5365-01-187-3590	329	9
9905-01-185-5786	476	3	5365-01-187-3591	329	11
9905-01-185-5787	462	2	2510-01-187-3614	334	15
5340-01-185-7768	509	12	2510-01-187-3620	385	3
2510-01-186-0867	329	30	2510-01-187-3639	323	1
5320-01-186-1277	328	9	4810-01-187-4925	80	5
5340-01-186-3505	321	12	4820-01-187-9542	148	14
2510-01-186-3720	330	4		200	1
2510-01-186-3721	330	7	2510-01-188-0316	330	11
2510-01-186-3722	320	2	2510-01-188-0317	330	9
	330	9	2510-01-188-0318	333	16
2510-01-186-3723	330	10	2530-01-188-5086	193	9
2510-01-186-3724	330	5		194	9
2510-01-186-3725	337	18	2530-01-188-5087	104	2
5365-01-186-3773	329	31		203	18
4520-01-186-5897	338	8	2530-01-188-5088	198	8
2510-01-186-6096	330	5	4720-01-188-5139	192	5
5305-01-186-7137	328	12	5305-01-188-6715	452	5
	337	13	5970-01-188-7419	BULK	28
5305-01-186-7140	417	29	2930-01-189-0458	495	15
5340-01-186-7174	500	6	5930-01-189-0494	94	1
5365-01-186-7247	329	28	2910-01-189-0901	55	1
9905-01-186-7948	479	8		57	1
2510-01-186-9584	329	7	2540-01-189-6401	83	30
2510-01-186-9585	320	5	2510-01-189-6402	343	4
2510-01-187-0363	344	12	2510-01-189-6403	343	14
2510-01-187-0364	344	18	2910-01-189-6406	64	37
2510-01-187-0365	344	15	2510-01-189-6415	334	26
2510-01-187-0366	345	9	2510-01-189-6416	334	26
2510-01-187-0367	345	9	2510-01-189-6417	335	1
2510-01-187-0368	345	5	5340-01-190-0373	337	17
2510-01-187-0369	345	18	2920-01-190-2709	508	15
2510-01-187-0370	345	14	2530-01-190-8376	235	1
2510-01-187-0371	345	16	2540-01-190-8484	460	19
2510-01-187-0372	341	14	2520-01-190-8485	163	2
2510-01-187-0373	341	24		166	3
2510-01-187-0374	341	19	4710-01-190-8490	235	7

NATIONAL STOCK NUMBER AND PART NUMBER INDEX

NATIONAL STOCK NUMBER INDEX					
STOCK NUMBER	FIG.	ITEM	STOCK NUMBER	FIG.	ITEM
5340-01-191-0596	330	27	4710-01-195-9100	495	43
5360-01-191-2950	57	18	2510-01-195-9280	514	9
5365-01-191-3575	335	12	2920-01-195-9383	508	11
4730-01-191-6453	452	15	2540-01-195-9405	514	14
2910-01-191-8470	27	6	4720-01-195-9518	205	3
4720-01-192-0625	495	33	4710-01-196-1028	495	36
5340-01-192-0626	493	8	4720-01-196-1166	419	41
5935-01-192-0627	494	11	7690-01-196-6355	466	7
2925-01-192-0639	494	1	5306-01-196-6632	184	15
5930-01-192-0641	494	10		185	17
9390-01-192-1610	39	2	2930-01-196-7521	76	27
	41	2	5340-01-196-8113	345	12
4720-01-192-3504	376	19	5340-01-197-2183	78	16
	423	14	5365-01-197-3179	24	7
4730-01-192-4381	498	19	5330-01-197-3228	491	12
4730-01-192-4729	197	22		495	14
	198	23	5305-01-197-3449	13	21
	203	11	2510-01-197-4200	321	7
	203	29	5365-01-197-4545	132	28
5330-01-192-5788	329	33	2540-01-197-6302	392	13
2510-01-192-6089	330	10	2510-01-197-7239	337	8
3040-01-192-8356	341	17	5340-01-197-7597	151	6
	342	13	2530-01-197-8081	178	5
4730-01-192-9578	418	29	5340-01-197-8214	203	6
4730-01-192-9590	376	32	5340-01-197-8215	372	11
2990-01-192-9724	491	11		375	10
3120-01-193-7083	KITS	370	2510-01-197-8555	322	21
4730-01-193-7684	149	2		323	5
	200	3	2510-01-197-8556	322	22
2510-01-194-2149	330	7		323	7
2540-01-194-3323	496	8	2510-01-197-8562	335	31
5320-01-194-5034	328	4	5930-01-197-8661	81	16
5340-01-194-5298	320	9		82	6
	338	4		83	5
5340-01-194-6474	320	8		83	23
	338	6		83	57
2510-01-194-6994	337	9	5340-01-197-9300	187	5
5340-01-194-7036	439	19	5340-01-197-9350	203	16
2590-01-194-9884	385	14		203	16
2510-01-194-9885	508	4	2510-01-198-0964	337	7
4730-01-195-0095	188	23	5340-01-198-2415	200	21
	191	11	3040-01-198-2652	430	19
4730-01-195-1884	193	4	3040-01-198-2653	431	1
	194	5	5325-01-198-5532	493	6
	201	4	5310-01-199-2293	493	15
3020-01-195-6990	26	18	4710-01-199-4366	495	44
4730-01-195-7339	394	8	4710-01-199-4367	495	13
4720-01-195-7604	100	21	9905-01-199-6809	475	12
4710-01-195-7644	137	1	5310-01-200-1318	3	3
4710-01-195-7645	137	11	2590-01-200-2419	511	29

NATIONAL STOCK NUMBER AND PART NUMBER INDEX

NATIONAL STOCK NUMBER INDEX					
STOCK NUMBER	FIG.	ITEM	STOCK NUMBER	FIG.	ITEM
2590-01-200-3202	513	36	2510-01-205-2759	509	17
2590-01-200-3203	511	36	5305-01-205-3407	8	5
	512	22	5340-01-205-3548	335	23
4710-01-200-3255	495	42	5340-01-205-3549	335	25
5325-01-200-4035	493	1	5340-01-205-8934	330	13
4710-01-200-4244	511	18	5340-01-205-9057	431	11
4710-01-200-4404	511	8	5340-01-205-9262	93	1
3030-01-200-6004	76	26	5340-01-205-9263	495	40
4720-01-200-8645	498	13	5340-01-205-9264	333	7
5310-01-200-9879	184	2	5340-01-205-9479	429	4
	185	2	5340-01-206-2209	495	21
	441	9	5315-01-206-2239	267	4
4730-01-201-0717	75	6	2530-01-206-3911	232	12
2540-01-201-0968	389	8	5315-01-206-5207	432	12
2510-01-202-0965	345	17	4730-01-206-6162	126	3
4730-01-202-3351	149	7		198	1
	190	1		200	28
	200	8		373	16
2540-01-202-4064	495	23		374	29
4730-01-202-4101	342	2	5340-01-206-8586	490	4
2990-01-202-4128	493	7	2520-01-206-9575	129	22
2510-01-202-5769	330	17	5340-01-207-0378	495	38
5310-01-202-6775	331	18	2910-01-207-0450	52	2
2815-01-202-9715	7	11		52	10
5340-01-203-0110	497	20		52	20
4720-01-203-2668	BULK	9	9390-01-207-8125	40	2
5340-01-203-5659	495	25	5365-01-208-3878	336	28
2920-01-203-5687	328	6	5340-01-208-5371	335	27
5306-01-203-6299	8	6	4730-01-208-5859	48	21
5305-01-203-9047	513	40	3040-01-208-5897	122	9
5305-01-203-9064	511	15	5340-01-208-8080	337	11
	512	30	5305-01-209-7068	76	29
	513	19	5305-01-209-7112	343	13
5340-01-203-9261	38	3	5306-01-209-7114	331	8
5510-01-204-0084	334	14	5330-01-209-7354	344	11
9330-01-204-0357	BULK	27	5340-01-209-7447	342	24
	188	15	5365-01-209-7625	17	4
5310-01-204-2002	452	8	5310-01-210-0199	223	6
5365-01-204-2104	510	4	5306-01-210-0200	223	14
6220-01-204-2597	514	1	2590-01-210-0201	392	9
2930-01-204-4475	74	4	2590-01-210-0202	392	13
2510-01-204-7704	321	13	2590-01-210-0203	421	37
5340-01-204-8720	429	1	9905-01-210-0211	462	5
2590-01-205-2503	406	3	9905-01-210-0212	462	5
5905-01-205-2504	511	5	9905-01-210-0213	462	5
	512	7	9905-01-210-0214	462	5
	513	4	9905-01-210-0215	462	5
5905-01-205-2505	511	11	9905-01-210-0216	462	5
5360-01-205-2658	56	2	9905-01-210-0217	462	6
5306-01-205-2677	511	10	9905-01-210-0219	479	3

NATIONAL STOCK NUMBER AND PART NUMBER INDEX

NATIONAL STOCK NUMBER INDEX					
STOCK NUMBER	FIG.	ITEM	STOCK NUMBER	FIG.	ITEM
9905-01-210-0220	479	3	2590-01-210-6199	374	1
9905-01-210-0221	462	5	4720-01-210-6200	374	22
9905-01-210-0222	462	5	4730-01-210-6201	374	20
9905-01-210-0223	462	5	2510-01-210-6228	299	6
9905-01-210-0224	462	5	2510-01-210-6229	301	23
9905-01-210-0225	462	5	2510-01-210-6230	303	16
9905-01-210-0226	462	5	2540-01-210-6231	247	7
9905-01-210-0227	462	5	5340-01-210-6238	374	10
9905-01-210-0228	462	5	5340-01-210-7510	371	15
9905-01-210-0229	462	5	2510-01-210-8799	258	20
9905-01-210-0230	462	6	2510-01-210-8800	258	22
9905-01-210-0231	462	6	4820-01-210-8821	223	9
5306-01-210-0264	254	24		223	17
	256	17	2530-01-210-8827	223	23
	258	28	2530-01-210-8837	223	5
5305-01-210-1608	76	14	5340-01-211-1563	495	58
5330-01-210-2155	223	8	5340-01-211-1622	431	16
5340-01-210-2158	66	8	2510-01-211-6611	254	13
2510-01-210-2159	254	5	2510-01-211-6612	260	5
9520-01-210-2159	256	5	2510-01-211-6613	341	20
2510-01-210-2159	258	5	4730-01-211-6614	374	14
2510-01-210-2160	254	5	2520-01-211-6702	KITS	230
9520-01-210-2160	256	5	2530-01-211-8405	223	15
2510-01-210-2160	258	5	5365-01-212-0599	511	14
2510-01-210-2161	254	10		512	29
2510-01-210-2162	254	19		513	20
	258	18		513	41
2510-01-210-2163	254	22	2590-01-212-2464	100	22
2510-01-210-2164	254	23	5305-01-212-5210	21	19
	258	26	2510-01-212-8476	256	15
2510-01-210-2165	256	10	9905-01-212-8497	462	5
2510-01-210-2166	256	13	2510-01-213-1040	335	15
2510-01-210-2167	256	16	6220-01-213-1280	511	1
2590-01-210-2174	421	1		511	KIT
5340-01-210-3953	495	9		512	1
2510-01-210-4651	256	13		513	1
2510-01-210-4652	258	7	6220-01-213-1558	514	5
2510-01-210-4653	258	11	2610-01-214-1344	226	6
2510-01-210-4654	261	1	3020-01-214-1530	KITS	150
2510-01-210-4655	261	5	5306-01-214-3473	65	9
2510-01-210-4656	261	6		137	9
2510-01-210-4657	261	17	9905-01-214-4053	511	13
2510-01-210-4658	283	8	4730-01-214-6720	496	9
2590-01-210-4659	311	4	2590-01-215-0930	496	20
9905-01-210-4733	462	6	2540-01-215-1615	288	20
9905-01-210-4734	462	6	2815-01-215-1705	16	5
2530-01-210-4892	223	22	4730-01-215-3218	422	3
2510-01-210-6196	261	9	4720-01-215-3226	497	8
2510-01-210-6197	306	1	4720-01-215-4295	422	4
2510-01-210-6198	340	2	5360-01-215-5766	54	5

NATIONAL STOCK NUMBER AND PART NUMBER INDEX

NATIONAL STOCK NUMBER INDEX					
STOCK NUMBER	FIG.	ITEM	STOCK NUMBER	FIG.	ITEM
2590-01-215-6598	417	26	4730-01-221-3565	490	7
3040-01-215-6599	417	28		491	17
2910-01-215-6721	28	6	4820-01-221-5415	135	1
3020-01-215-8827	417	30	5365-01-221-8749	38	4
3040-01-215-8853	417	21	4730-01-221-8821	497	11
3020-01-216-2332	417	27	2520-01-221-8893	327	15
3040-01-216-5337	261	20	9390-01-221-9183	BULK	46
3120-01-216-6699	326	12	9030-01-222-6087	246	1
2510-01-216-6834	254	2	6150-01-222-6585	511	7
	256	23	5360-01-222-6879	55	17
	258	2	5360-01-222-6880	58	34
3040-01-216-6982	261	21	5340-01-223-0359	513	39
3590-01-216-9319	261	22	5340-01-223-3538	513	18
5330-01-217-0734	331	7	6150-01-223-7251	512	19
5340-01-217-0818	334	16	6150-01-223-7252	513	34
5315-01-217-2269	326	11	6150-01-223-7269	512	15
5340-01-217-4069	242	31	6150-01-223-7270	512	6
5340-01-217-8296	511	6	6150-01-223-7271	513	2
	512	8	6150-01-223-7272	513	8
	513	14	5340-01-223-8037	242	19
5975-01-217-8549	BULK	8	5340-01-223-9799	439	16
5975-01-217-8550	BULK	6	4730-01-224-4152	190	22
5340-01-217-9141	374	28	4730-01-224-5402	197	1
4910-01-218-4490	519	2	5320-01-224-9157	292	2
2815-01-218-4995	KITS	390	5360-01-224-9218	135	5
2910-01-218-5155	27	1	2510-01-225-1000	334	3
2910-01-218-5158	33	3	2510-01-225-1001	326	1
2990-01-218-6935	55	5	2510-01-225-1071	345	6
4710-01-218-6949	38	17	5305-01-225-2106	280	6
4710-01-218-6950	38	6	6220-01-225-2972	514	2
4710-01-218-6951	38	13	2510-01-225-5864	341	11
4710-01-218-6952	38	13	4730-01-225-8957	221	18
5340-01-218-7159	242	16	4730-01-225-9003	67	12
5365-01-218-9917	261	18	6150-01-225-9535	105	13
5340-01-219-0163	261	16	5306-01-226-0798	514	8
2910-01-219-2086	27	6	5305-01-226-1945	512	16
5330-01-219-2375	139	2	2520-01-226-3399	133	1
5315-01-219-3665	261	23	4730-01-226-3705	497	13
5305-01-219-5386	261	15	2590-01-226-4587	326	23
2910-01-219-5697	35	1	5306-01-226-5917	381	1
6220-01-219-7620	512	KIT	4710-01-226-7389	512	31
6220-01-219-7621	513	KIT	4710-01-226-7390	512	28
5365-01-219-9172	322	12	5310-01-226-9067	173	15
	323	42	5340-01-226-9161	325	7
4910-01-220-1512	519	3	2510-01-226-9407	299	9
5330-01-220-2389	4	4		303	1
2520-01-220-5378	132	6	2510-01-226-9408	301	28
4210-01-220-6376	510	KIT	9905-01-226-9437	462	2
4730-01-221-1445	513	15	5975-01-227-4042	BULK	5
4720-01-221-1448	395	1	5305-01-227-6249	18	38

NATIONAL STOCK NUMBER AND PART NUMBER INDEX

NATIONAL STOCK NUMBER INDEX			NATIONAL STOCK NUMBER INDEX		
STOCK NUMBER	FIG.	ITEM	STOCK NUMBER	FIG.	ITEM
5340-01-227-6479	296	16	9905-01-752-4649	111	38
5360-01-228-0747	57	4			
5935-01-228-8537	360	10			
9905-01-229-3443	463	3			
5340-01-229-8365	200	19			
5305-01-229-9587	513	27			
2910-01-230-1919	54	6			
4930-01-230-6702	406	19			
5340-01-231-5357	201	15			
5340-01-231-5516	291	15			
5325-01-231-5963	105	21			
5325-01-231-7594	223	13			
	223	21			
5365-01-231-9280	342	25			
5340-01-231-9290	335	3			
5340-01-231-9291	91	16			
5975-01-231-9293	360	21			
3020-01-231-9296	KITS	510			
5340-01-231-9313	342	15			
5330-01-232-1487	70	4			
5340-01-232-3568	508	20			
4730-01-232-7159	419	9			
4730-01-232-8483	499	5			
5340-01-233-4202	254	8			
	256	8			
9510-01-233-7768	333	5			
4730-01-233-8998	221	16			
	505	13			
5340-01-235-5442	70	5			
4720-01-235-5452	BULK	39			
4730-01-235-9617	417	41			
5340-01-235-9621	502	7			
4720-01-235-9628	497	26			
4720-01-235-9629	497	17			
2540-01-236-1175	491	25			
	495	62			
3010-01-236-1213	516	11			
2510-01-237-2945	334	23			
2590-01-238-0863	432	1			
2530-01-239-4943	223	24			
5365-01-239-9381	323	12			
5360-01-240-1626	55	6			
5365-01-241-3888	4	22			
2910-01-241-6939	57	5			
4730-01-243-1504	200	42			
5310-01-244-9142	147	24			
2540-01-245-2445	515	7			
5360-01-290-1626	57	6			
2590-01-290-2168	259	8			
5330-01-485-0863	443	30			

NATIONAL STOCK NUMBER AND PART NUMBER INDEX

FSCM	PART NUMBER	PART NUMBER INDEX		FIG.	ITEM
		STOCK NUMBER			
78500	A-1199-3082	9905-01-135-7109		465	3
78500	A-1205-P-1758	5330-01-132-8346		152	1
78500	A-1205-U-1529	5330-01-129-6589		143	22
78500	A-1205-U-1737	5330-01-023-0269		143	9
				176	23
				143	34
				170	10
				170	23
				176	10
78500	A-1205-V-1633	5330-01-126-0565		441	8
78500	A-1250-X-388	5365-01-180-2368		143	23
78500	A-1898-T-1164C	4730-01-130-5158		440	24
78500	A-2206-D-56	4730-01-132-6848		143	44
78500	A-2296-C-81	4720-01-126-9555		153	8
78500	A-2296-E-83	4720-01-134-3475		440	29
78500	A-2297-V-5326			180	12
				181	12
78500	A-2747-H-112	2530-00-117-9144		181	18
				180	17
78500	A-3107-M-39	2520-01-135-0085		146	2
78500	A-3211-D-2994	2530-01-125-4280		181	2
78500	A-3211-H-2868			180	2
78500	A-3211-K-2871	2530-01-124-6530		191	2
78500	A-3211-L-2872	2530-01-134-1333		180	2
78500	A-3260-A-79	2520-01-127-3595		143	29
78500	A-3261-D-290	2520-01-134-0899		152	5
78500	A-3261-S-253	2520-01-149-1111		152	11
78500	A-3266-Y-623	2520-01-134-3665		143	33
78500	A-3280-E-6817	2530-01-134-3417		185	6
78500	A-3280-U-7535	2520-01-126-9363		143	25
78500	A-3280-V-8186			181	10
78500	A-3280-Z-8190			181	13
				180	9
78500	A-3289-G-189	2520-01-139-4233		143	14
78500	A-3297-T-72	2520-01-127-2623		145	11
78500	A-3303-E-5	2520-01-127-2626		440	7
78500	A-3303-J-10	2815-01-136-8720		153	5
70960	A-3787-N-14	2530-01-134-1332		179	13
78500	A-3892-D-4554	2520-01-127-5766		145	16
78500	A-3892-E-4555	3020-01-134-1015		145	8
88044	AN227-7B	5325-00-285-6250		446	13
88044	AN3066-12	5975-00-793-5550		363	4
				361	7
88044	AN365-1024A	5310-00-208-1918		442	28
				427	25
				439	25
21450	AN365-1024A	5310-00-208-4948		147	47

NATIONAL STOCK NUMBER AND PART NUMBER INDEX

FSCM	PART NUMBER	PART NUMBER INDEX	
		STOCK NUMBER	FIG. ITEM
88044	AN381-3-12	5315-00-234-1863	122 11
			427 23
96906	AN381-3-12	5315-00-234-1863	371 10
81352	AN415-4	5315-01-057-8371	461 12
			460 14
88044	AN415-6	5315-01-081-9991	271 9
88044	AN565F428H24	5305-00-063-5043	30 21
88044	AN914-4	4730-00-231-5598	195 31
88044	AN914-8	4730-00-231-5596	405 2
88044	AN915-3	4730-00-231-3906	71 7
88044	AN931-11-16	5325-00-276-6091	88 20
			516 1
			517 1
88044	AN960-C4 16L	5310-00-515-7449	64 14
88044	AN960-1216	5310-00-167-0826	508 17
88044	AN960-416	5310-00-141-1795	31 11
15434	AN960-416	5310-00-141-1795	34 23
88044	AN960-416	5310-00-141-1795	57 8
			31 4
88044	AN960-416	5310-01-141-1795	29 23
88044	AN960-416	5310-00-141-1795	58 21
88044	AN970-3	5310-00-167-0765	326 27
15434	AR-04283	2930-00-004-8420	76 2
15434	AR-04284	2930-01-124-6080	76 1
15434	AR-2308	2815-00-005-7431	15 6
15434	AR-40230	5340-01-160-7381	56 5
15434	AR-51264	2930-00-404-3053	73 2
15434	AR-73350	2815-00-913-2074	KITS 060
15434	AR10922	4310-01-079-3383	218 43
15434	AR11317	2815-00-011-7786	KITS 010
15434	AR41010	2910-01-080-3149	35 2
			30 3
15434	AR45247	2815-00-404-2956	21 18
15434	AR45724	2990-01-129-4302	26 5
15434	AR51480	2940-00-404-3057	KITS 020
15434	AR51481	5330-00-133-6235	KITS 030
15434	AR51482	5330-00-133-6236	KITS 040
15434	AR51522	2910-01-117-3689	KITS 050
15434	AS1602906MS	4720-00-607-7645	19 3
15434	AS1603506MS	4720-01-128-0331	19 1
35510	A0012264AA	2920-01-190-2709	508 15
78500	A1-3202-H-8094		172 5
78500	A1-3203-G-8093		172 5
81817	A1028-2	1680-00-575-1432	52 3
72464	A1028-2	5330-01-129-0383	52 11
72464	A1028-2	1680-00-575-1432	52 21
70403	A11	4730-00-555-8263	218 48
34623	A12876	4720-01-203-2668	BULK 9
78500	A13-3722-V-360	2530-01-065-1828	181 1
			180 14

NATIONAL STOCK NUMBER AND PART NUMBER INDEX

FSCM	PART NUMBER	PART NUMBER INDEX		FIG.	ITEM
		STOCK NUMBER			
70960	A13722-D-420	2530-01-140-0107		179	4
78500	A2-3780-J-62			184	9
78500	A2244-U-21	3040-01-134-8909		440	12
78500	A3107-B-28	2520-01-134-1839		441	13
78500	A3266-A-621	2520-01-146-3447		143	3
78500	A3266-A-625	2520-01-126-9364		143	21
78500	A3266-Q-745X	3110-01-142-9490		441	7
78500	A3268R-1084	2530-01-134-0900		143	8
78500	A3280G1957	2520-00-734-6802		176	3
				170	3
				159	10
78500	A3297-K-63	2520-01-127-1676		144	3
78500	A333-T-2334	3040-01-139-1611		224	21
70960	A3722-D-420			179	6
70960	A3736-K-375	2530-01-134-6626		179	2
78500	A4-3280-F-5232			184	6
				185	14
78500	A45-1779-V-230	2530-01-064-2630		185	12
				184	13
78500	A5-3280-F-5232			184	6
72464	A5323-1	5365-01-136-8557		52	26
				52	18
				52	8
79470	A555	4820-00-391-3782		340	1
72464	A5711	5310-01-133-5847		52	17
				52	25
				52	7
96152	A82-1	5315-00-839-2325		64	17
81205	BACW10P53S	5310-00-725-1983		143	11
81205	BACW10P53S	5310-00-725-1983		173	13
15434	BM 94082	2815-00-404-2954		18	2
15434	BM-37634	2815-00-505-5116		13	4
15434	BM-76340	2910-00-828-7126		31	1
15434	BM-77410	2815-00-603-1510		218	26
15434	BM-95161	2815-01-096-9198		15	2
15434	BM-95162	2815-00-851-7637		15	11
15434	BM27253	3120-00-339-5642		KITS	070
15434	BM30245	5360-00-194-5920		58	29
15434	BM56657	5365-00-829-5150		KITS	080
15434	BM57837	2930-01-117-5238		23	2
15434	BM66076	2815-01-123-3454		18	10
15434	BM94080			18	24
15434	BM94081	2940-01-123-4875		18	20
61465	BP2415	5340-00-456-1011		301	11
				299	12
				301	29
				303	17
				301	25
78500	BRA-R28-1	2520-01-133-7876		162	6
93061	B116A	4730-00-278-4814		415	14

NATIONAL STOCK NUMBER AND PART NUMBER INDEX

FSCM	PART NUMBER	PART NUMBER INDEX STOCK NUMBER	FIG.	ITEM
			386	24
60380	B2414XOH	3110-00-902-3757	389	10
72464	B5597	2910-01-207-0450	52	20
			52	10
			52	2
72464	B6169-4	2910-01-079-6847	52	12
			52	22
			52	4
73740	C-334101-1531	2530-00-041-3116	238	17
77640	C-363833-A-3-1656		238	23
77640	C-364007		238	19
77640	C-364007-A-1-1531	2530-00-545-1561	238	16
77640	C-364007-A-2	2530-01-134-2023	238	18
77640	C-365509		238	9
77640	C-366005	2530-01-134-9834	238	21
96309	CAS190	2530-01-149-1317	211	3
71183	CATALOG91071	5975-00-243-1275	368	11
62983	CM11-N02-R12-BDL5-21-233		376	30
62983	CB11-N02-R12-BL5-21-233	4820-01-104-9159	375	32
			372	35
78500	CPL6R-40	2520-01-134-3455	380	3
78500	CPL6240	2520-01-134-3455	426	3
19207	CPR102321-1	4730-01-079-8821	451	13
19207	CPR102321-1	4730-00-079-8821	213	22
19207	CPR102321-1	4730-01-079-8821	188	8
			191	5
			204	2
			207	3
			221	3
			201	9
			205	23
			222	4
			219	2
			202	2
			209	2
			199	2
			198	10
			206	10
			195	4
			205	20
			208	2
19207	CPR102321-1	4730-00-079-8821	213	3
19207	CPR102321-1	4730-01-079-8821	151	2
			148	2
			150	2
			138	2
			149	13
			123	21
			505	2
			503	8

NATIONAL STOCK NUMBER AND PART NUMBER INDEX

FSCM	PART NUMBER	PART NUMBER INDEX STOCK NUMBER	FIG.	ITEM
			504	2
			518	2
19207	CPR102321-2	3120-00-180-7031	205	6
			207	13
19207	CPR102321-4	4730-01-032-6038	198	17
			206	8
			203	14
			205	14
			194	2
			200	13
			190	11
			193	2
			201	12
			207	19
			499	6
			186	5
			187	1
			149	19
19207	CPR104220-2-146		151	3
19207	CPR104420-1	4720-01-058-7213	BULK	37
19207	CPR104420-1-105		47	9
19207	CPR104420-1-108		42	5
19207	CPR104420-1-122		44	5
19207	CPR104420-1-123		48	5
19207	CPR104420-1-128		50	13
19207	CPR104420-1-142		50	12
19207	CPR104420-1-144		42	1
19207	CPR104420-1-150		49	9
19207	CPR104420-1-160		44	4
19207	CPR104420-1-36		47	16
			49	17
19207	CPR104420-1-37		47	10
19207	CPR104420-1-6		149	5
			200	6
			190	4
19207	CPR104420-1-60		49	10
19207	CPR104420-1-92		48	6
19207	CPR104420-2-100		206	11
19207	CPR104420-2-101		195	9
19207	CPR104420-2-11		199	3
19207	CPR104420-2-110		199	11
19207	CPR104420-2-113		188	13
19207	CPR104420-2-115		199	11
19207	CPR104420-2-13		138	14
19207	CPR104420-2-130		221	1
19207	CPR104420-2-130		505	3
19207	CPR104420-2-14		213	23
			221	11
			207	4
			202	3

NATIONAL STOCK NUMBER AND PART NUMBER INDEX

FSCM	PART NUMBER	PART NUMBER INDEX		ITEM
		STOCK NUMBER	FIG.	
19207	CPR104420-2-148		195	9
19207	CPR104420-2-15		149	32
19207	CPR104420-2-159		151	3
19207	CPR104420-2-16		199	4
19207	CPR104420-2-169		195	9
19207	CPR104420-2-17		209	3
			208	3
			149	38
19207	CPR104420-2-172		151	3
19207	CPR104420-2-174		151	3
19207	CPR104420-2-174		151	3
19207	CPR104420-2-178		201	18
			195	13
19207	CPR104420-2-18		202	3
			213	4
			148	1
19207	CPR104420-2-19		202	6
			222	5
19207	CPR104420-2-191		195	13
			201	18
19207	CPR104420-2-2		138	3
19207	CPR104420-2-20		202	5
			202	6
19207	CPR104420-2-203		195	13
19207	CPR104420-2-206		201	18
19207	CPR104420-2-21		219	12
			209	6
19207	CPR104420-2-22		219	11
			123	24
19207	CPR104420-2-22		503	10
19207	CPR104420-2-220		504	17
19207	CPR104420-2-229		195	13
			201	18
19207	CPR104420-2-23		208	6
			222	11
19207	CPR104420-2-230		505	9
19207	CPR104420-2-24		151	8
			149	39
19207	CPR104420-2-26		148	11
19207	CPR104420-2-26		503	16
19207	CPR104420-2-26		219	1
			199	10
19207	CPR104420-2-268		504	3
19207	CPR104420-2-28		188	14
19207	CPR104420-2-28		519	1
19207	CPR104420-2-29		518	6
19207	CPR104420-2-29		204	3
19207	CPR104420-2-30		150	3
19207	CPR104420-2-32		451	12
19207	CPR104420-2-33		207	5
19207	CPR104420-2-34		219	10

NATIONAL STOCK NUMBER AND PART NUMBER INDEX

FSCM	PART NUMBER	PART NUMBER INDEX		ITEM
		STOCK NUMBER	FIG.	
19207	CPR104420-2-34		503	9
19207	CPR104420-2-35		191	6
19207	CPR104420-2-37		191	6
19207	CPR104420-2-38		195	1
19207	CPR104420-2-39		198	11
19207	CPR104420-2-41		188	14
19207	CPR104420-2-42		453	13
19207	CPR104420-2-43		188	11
19207	CPR104420-2-45		205	21
			148	10
19207	CPR104420-2-49		198	11
			221	8
19207	CPR104420-2-50		191	10
19207	CPR104420-2-53		505	10
19207	CPR104420-2-54		188	13
19207	CPR104420-2-55		149	12
19207	CPR104420-2-56		191	12
19207	CPR104420-2-60		123	8
19207	CPR104420-2-63		504	7
19207	CPR104420-2-66		191	12
			195	8
19207	CPR104420-2-7		503	15
19207	CPR104420-2-70		504	15
19207	CPR104420-2-70		221	17
			188	13
19207	CPR104420-2-73		188	14
19207	CPR104420-2-77		195	9
			188	13
19207	CPR104420-2-78		191	10
19207	CPR104420-2-80		188	14
			188	7
19207	CPR104420-2-81		191	10
19207	CPR104420-2-83		188	13
19207	CPR104420-2-86		188	7
19207	CPR104420-2-89		198	11
19207	CPR104420-2-9		213	28
			219	18
19207	CPR104420-2-9		504	9
19207	CPR104420-2-90		504	4
19207	CPR104420-2-92		195	9
19207	CPR104420-2-94		188	14
19207	CPR104420-3-120		207	18
19207	CPR104420-3-124		207	18
19207	CPR104420-3-126		203	19
19207	CPR104420-3-130		203	22
19207	CPR104420-3-132		207	18
19207	CPR104420-3-143		203	15
19207	CPR104420-3-145		203	19
19207	CPR104420-3-156		203	15
19207	CPR104420-3-166		203	15

NATIONAL STOCK NUMBER AND PART NUMBER INDEX

FSCM	PART NUMBER	PART NUMBER INDEX		FIG.	ITEM
		STOCK NUMBER			
19207	CPR104420-3-180			207	18
19207	CPR104420-3-187			203	19
19207	CPR104420-3-19			194	6
19207	CPR104420-3-192			203	15
19207	CPR104420-3-20			200	24
19207	CPR104420-3-21			193	6
19207	CPR104420-3-22			205	15
19207	CPR104420-3-23			193	3
				194	3
				186	6
19207	CPR104420-3-25			186	6
				200	14
19207	CPR104420-3-35			499	10
19207	CPR104420-3-37			187	2
19207	CPR104420-3-38			187	13
19207	CPR104420-3-44			149	20
				201	13
19207	CPR104420-3-45			198	27
				186	9
19207	CPR104420-3-46			186	9
19207	CPR104420-3-54			198	27
19207	CPR104420-3-64			198	19
19207	CPR104420-3-68			198	19
19207	CPR104420-3-69			190	13
19207	CPR104420-3-7			200	18
19207	CPR104420-3-74			190	13
19207	CPR104420-3-80			203	22
				206	9
19207	CPR104420-3-83			190	12
19207	CPR104420-3-9			190	16
19207	CPR104420-3-92			203	22
19207	CPR104420-3-95			203	19
19207	CPR104420-5-140			207	16
19207	CPR104420-5-144			207	16
19207	CPR104420-5-151			207	16
19207	CPR104420-5-17			205	7
19207	CPR104420-5-200			207	16
19207	CPR104420-5-37			207	12
19207	CPR104420-6	4720-01-235-5452		BULK	39
19207	CPR104420-6-20			62	1
19207	CPR104420-6-30			62	5
19207	CPR109458	4820-00-420-5499		198	31
19207	CPR204420-2-64			150	14
78500	CP16NS	2520-00-388-4197		KITS	090
78500	CP17N-37	2520-01-082-8619		KITS	100
78500	CP35R-17	3010-01-134-2182		KITS	110
78500	CP85WB-62	2520-01-132-4753		156	2
78500	CS-H5-24-15			161	2
				164	9
				162	10

NATIONAL STOCK NUMBER AND PART NUMBER INDEX

FSCM	PART NUMBER	PART NUMBER INDEX		FIG.	ITEM
		STOCK NUMBER			
78500	CS-H6-24-49			163	8
				166	9
78500	CS-H6-24049			165	5
78500	CSH8-20-16	5305-00-100-6791		156	3
78500	C02-40-4	5315-01-136-1659		162	2
81349	C3030	5325-00-184-9846		346	12
79470	C3159X2	4730-00-081-9618		4	8
79470	C3309X8	4730-00-542-5598		490	24
				197	2
66295	C44PS	4730-00-277-6199		461	2
81361	C5-45-2641	4010-00-585-2108		BULK	3
30327	C608	4720-01-003-6706		BULK	14
21178	D-781964-A	2930-01-131-7442		KITS	120
78500	DCL6N-3	2520-01-134-3706		426	5
				380	5
34904	DC8211	5330-01-037-0663		39	9
34904	DC8217	6220-01-128-0087		89	4
34904	DC8218	6220-01-107-2613		89	2
34904	DC8225-1	6220-01-094-1440		89	1
34904	DC8226	5330-01-076-6172		89	10
79870	DL038-1-2-39D	4610-00-020-5375		BULK	23
81901	D1011-501	5930-01-132-3247		62	20
41625	D300931	2520-01-090-7633		122	1
78500	E-3276-L-12	2530-01-091-7914		184	5
19954	ER-15490-1			234	12
19954	ER-22663	4730-01-127-6697		234	11
19945	ER-27512	2530-01-126-9303		234	2
19954	ER-27904			234	1
19954	ER-72269			234	7
19954	ER-82141	5330-01-129-0384		234	10
19954	ER-93765	5310-00-483-2385		234	8
19954	ER-93978			234	5
19954	ER-97043	5307-00-478-6782		234	9
19954	ER-37043	5307-00-478-6782		234	9
19954	ER-99401	5310-01-129-4227		234	4
19954	ER-99420			234	6
15434	ERS-27785	2530-01-137-5921		KITS	130
19954	ER15996-1	2530-01-112-2161		233	1
97902	ESM-3302-S-26021	2520-01-136-7640		149	23
78500	E1-3276-L-12	2530-01-126-7869		184	5
60703	F-105-13J	5305-01-136-1687		451	11
60703	F-1343-1ZF	5310-01-135-4797		451	9
60703	F-1680-12	2540-01-134-1337		451	7
60703	F-1680-13ZF	2540-01-134-3671		451	6
21102	FC33X	5365-01-134-5534		77	31
21102	FC367E	3020-01-115-2285		77	7
21102	FC437X	3020-01-124-6079		77	8
21102	FC439X	3020-01-124-9417		77	15
21102	FC-D0077	5330-01-079-6513		77	21
21102	FD0087	5330-01-126-4556		77	29

NATIONAL STOCK NUMBER AND PART NUMBER INDEX

FSCM	PART NUMBER	PART NUMBER INDEX		FIG.	ITEM
		STOCK NUMBER			
96309	FD0202	2520-01-123-1638		77	24
21102	FD0210	5365-01-126-8689		77	25
21102	FD119A	3110-01-126-1287		77	14
21102	FD145A	5330-01-079-7129		77	19
21102	FD19A	5360-01-124-3373		77	17
21102	FD203A	2520-01-130-8239		77	22
21102	FD204B	2930-01-133-6948		77	16
96309	FD208X	5305-01-120-8438		77	11
21102	FD22A	3110-00-100-2368		77	23
21102	FD515B	2930-01-122-5982		77	12
21102	FD554A	5365-01-126-5192		77	9
21102	FD58D	2520-01-088-8172		77	20
21102	FD613	5305-01-161-6000		77	10
21102	FD65A	2930-01-120-8439		77	18
21102	FD70A	5310-01-079-7036		77	27
21102	FD75A	5310-00-982-6810		77	28
21102	FD76A	5330-01-123-2832		77	30
60380	FG42642	3110-01-065-5842		139	28
60380	FG42642	3110-00-557-5820		132	34
08805	FS25	6250-00-344-4274		370	3
60703	F1343-1ZT	5310-01-135-3464		453	10
64203	G-18711	5305-01-135-4754		428	2
32946	G-20151	5305-01-122-8516		479	9
64203	G-25102	5305-01-122-4692		438	4
64203	G-31051	5305-01-122-4693		433	4
64203	G-39200	5310-01-122-6149		435	2
64203	G-39203	5310-01-122-6151		433	35
64203	G-39250	5310-01-122-6148		429	3
				432	3
64203	G-39250	5310-00-122-6148		433	25
64203	G-39250	5310-01-122-6148		430	2
64203	G-39300	5310-01-122-6150		433	16
				430	31
64203	G-39350	5310-01-122-6153		433	39
64203	G-39475	5310-01-122-7676		431	10
				430	32
64203	G-39500	5310-01-122-6152		430	9
64203	G-40-2	3830-01-134-1946		428	1
64203	G-40254	5315-01-122-2031		438	3
64203	G-43028	5365-00-804-2025		430	23
64203	G-46609	4730-01-125-9809		433	12
64203	G-46659	4730-00-278-3167		433	13
64203	G-46662	4730-00-202-6670		433	27
64203	G-6005	5315-01-122-4603		431	2
64203	G-6055	5315-01-206-5207		432	12
64203	G-6107	5315-01-122-4602		431	5
				432	11
64203	G-61513	5330-01-122-4612		436	17
64203	G-6161	5315-01-137-6858		430	14
64203	G-63517	5330-01-122-0492		437	10

NATIONAL STOCK NUMBER AND PART NUMBER INDEX

FSCM	PART NUMBER	PART NUMBER INDEX STOCK NUMBER	FIG.	ITEM
			437	33
64203	G-63533	5330-01-143-6322	436	12
64203	G-6365	5315-01-135-9402	436	20
64203	G-63707	5330-01-122-4613	437	37
			437	14
64203	G-7009	4730-01-125-9975	438	2
			430	12
			436	14
64203	G-7030	4730-01-126-0218	430	3
			432	7
			431	12
64203	G-74004	5310-01-122-7677	430	18
64203	G-8061	4730-01-125-6027	435	22
64203	G-8065	4720-01-131-5949	435	21
64203	G-8154	4730-01-126-1723	433	45
64203	G-8200	4730-01-131-5945	433	41
			435	10
64203	G-8204	4730-01-125-9965	435	17
			433	1
64203	G-9208	4730-01-122-1672	433	26
64203	G-8211	4730-01-125-9969	435	15
			433	31
64203	G-8213	4730-00-222-1840	433	30
64203	G-8219	4730-01-125-4079	435	9
64203	G-9075	5310-01-122-6110	435	23
64203	G-9083	5310-01-122-6112	433	34
64203	G-9125	5310-01-122-6109	430	1
			432	4
			433	24
64203	G-9177	5310-01-122-6711	433	17
64203	G-9178	5310-01-122-5992	431	7
64203	G-9185	5310-01-122-6130	431	17
64203	G-9225	5310-01-122-4492	433	40
64203	G-9333	5310-01-122-4595	428	3
64203	G-9377	5310-01-122-4596	430	8
73740	G-9415992	5310-00-421-3991	238	22
77640	G179810	5305-01-136-1618	232	19
64731	G40-5	3110-00-554-3468	398	6
77640	G9410358		232	11
77640	G9429710	5305-01-142-2526	231	19
21102	HA467	2520-01-123-8704	77	26
77640	HFB-523001-A1	2520-01-134-3418	232	13
77640	HFB-523001-A11	2530-01-206-3911	232	12
77640	HFB464013-A1	2530-01-131-7446	232	40
07367	HFB642010-A1		231	12
07367	HFB644100-A1-397	3040-01-146-4161	231	2
77640	HFB644100-A3-397	2530-01-134-3668	231	1
77640	HFB645001-A1	2530-01-131-7445	231	5
07367	HFB647000-A1	2530-01-138-0922	232	24
77640	HFB649000	5330-01-149-4445	231	11

NATIONAL STOCK NUMBER AND PART NUMBER INDEX

FSCM	PART NUMBER	PART NUMBER INDEX STOCK NUMBER	FIG.	ITEM
60038	HM807010	3110-00-227-4667	145	1
60038	HM807049	3110-00-842-6572	145	2
79146	HO-159-4	4730-00-132-4588	149	4
			190	3
			200	17
			36	3
55883	IPD9M2904	4730-01-029-0520	460	20
33287	J-33111	5120-01-152-2318	519	4
33287	J-34061	5120-01-154-3029	519	1
33297	J-35198	4910-01-220-1512	519	3
76005	J-9813-1	2815-00-134-4665	2	1
78500	JM-207010	2520-01-126-9365	145	17
78500	JM-207049	3110-00-519-7833	145	6
33287	J35193	4910-01-218-4490	519	2
81349	L-P-390TYPE 1	5975-01-227-4042	BULK	5
17744	L-16166	6210-00-970-0330	369	2
17744	L-16167	6210-00-062-9121	369	2
31033	L-28-VC-128	2530-01-126-9209	229	14
78500	LM102910	3110-00-171-2489	441	2
78500	LM102949	3110-00-187-5730	441	1
61112	LP-5146-10	4730-01-071-5740	62	3
78500	LPHC37-1		161	3
			164	8
			162	11
78500	LPHC39-3		166	8
			163	7
			165	4
97902	LSC-3270-S26022	4820-01-187-9542	148	14
			200	1
78500	L16SYS20-42		420	8
10988	L32618	5340-01-062-4715	408	8
78500	L6NLS20-22		380	6
70960	L6NLS20-24		426	6
78500	L6NYR14-19	2520-01-134-3471	426	8
78500	L6NYR14-19		380	8
78500	L6NYR20-4		380	2
78500	L6NYR20-4	2520-01-134-1089	426	2
46717	L6451-101	5305-00-187-9591	249	15
34623	MA207-21139	2815-00-338-6839	21	2
81348	MIL-T-12459/CLCL/SA/ 1100-20/F/CC	2610-00-262-8653	226	1
			226	1
96906	MSI0659-104	5940-00-107-1481	115	34
96906	MSI7148-3	5999-00-926-3144	114	11
96906	MSI7183-14	5310-00-080-6004	141	5
96906	MSK1943-36	5310-00-814-0672	164	1
96906	MS05333-30	5310-00-550-1130	85	5
96906	MS1095-410	5305-00-903-7794	169	14
96906	MS122032	5314-00-159-6209	38	8
96906	MS122032	5310-00-159-6209	58	24
			31	3

NATIONAL STOCK NUMBER AND PART NUMBER INDEX

FSCM	PART NUMBER	PART NUMBER INDEX		FIG.	ITEM
		STOCK NUMBER			
96906	MS14307-2	4730-00-277-5684		70	1
96906	MS14315-1XA	4730-00-196-0930		491	8
96906	MS14315-2	4730-01-232-8483		499	5
96906	MS14315-4	4730-00-817-6578		490	19
96906	MS14315-4X	4730-01-129-7994		62	4
96906	MS14315-6XB	4730-01-133-6209		46	16
				45	20
				43	21
96906	MS15001-1	4730-00-050-4203		426	9
				426	7
				252	9
				158	5
				160	5
				154	7
				157	4
				159	5
				155	9
				249	8
				250	8
				251	11
				380	9
				380	7
				326	4
96906	MS15001-3	4730-00-050-4205		271	18
96906	MS15002-1	4730-00-172-0010		420	7
96906	MS15003-1	4730-00-050-4208		422	11
				439	6
				421	26
				427	6
				416	22
				421	4
				307	16
				265	19
				268	35
				266	11
				400	11
				411	3
				403	49
				414	7
				399	11
				405	18
				391	2
				402	9
				385	33
				390	10
				389	4
				386	3
				229	10
				156	7
				157	9

NATIONAL STOCK NUMBER AND PART NUMBER INDEX

FSCM	PART NUMBER	PART NUMBER INDEX		ITEM
		STOCK NUMBER	FIG.	
			163	12
			166	13
			160	10
			172	28
			159	14
			158	10
			164	13
96906	MS15003-2	4730-00-172-0022	415	15
			386	23
96906	MS15003-4	4730-00-172-0028	237	1
			264	11
96906	MS15003-5	4730-00-172-0031	400	5
			162	9
			165	8
			164	5
			166	5
			172	11
			163	4
			161	7
			161	8
			156	5
96906	MS15003-6	4730-00-172-0034	404	16
96906	MS15003-6	4730-00-173-0034	401	20
96906	MS15003-6	4730-00-172-0035	414	226
96906	MS15003-6	4730-00-172-0034	385	31
			400	8
			401	3
			386	43
			265	7
			229	12
96906	MS15570-1251	6240-00-019-0877	87	13
			91	3
			88	16
96906	MS15570-623	6240-00-019-3093	88	14
			87	11
96906	MS15573-3	6240-00-155-7866	122	2
96906	MS15584-6	6240-00-155-8725	369	1
96906	MS15795-812	5310-00-625-5756	178	8
96906	MS15795-819	5310-00-656-0114	515	2
96906	MS15795-820	5310-00-614-3505	78	12
96906	MS15795-908	5310-00-045-5207	97	5
96906	MS15820-1	5310-00-824-5474	68	3
96906	MS16123-1	6240-00-542-6219	369	1
96906	MS16207-25	5306-01-133-5817	37	12
96906	MS16562-225	5315-00-841-4443	288	39
96906	MS16562-35	5315-00-814-3530	64	33
96906	MS16562-36	5315-00-810-3701	256	20
			255	20
			258	29
			257	31

NATIONAL STOCK NUMBER AND PART NUMBER INDEX

FSCM	PART NUMBER	PART NUMBER INDEX STOCK NUMBER	FIG.	ITEM
			253	21
			254	25
			127	7
96906	MS16562-48	5315-00-844-3965	129	9
96906	MS16562-69	5315-00-058-9816	315	5
96906	MS16624-1087	5365-00-804-2025	183	30
96906	MS16624-1100	5365-00-530-7968	386	42
96906	MS16624-1150	5365-00-803-7299	403	44
96906	MS16624-1200	5365-00-252-4758	414	23
96906	MS16624-1275	5365-00-200-7234	414	9
96906	MS16625-1100	5365-00-807-2636	55	14
96906	MS16625-1200	5365-00-804-2784	10	8
96906	MS16627-1093	5365-00-846-1637	58	33
96906	MS16627-1137	5365-00-559-7574	183	12
96906	MS16629-1100	5365-00-558-9412	57	15
96906	MS16632-1050	5365-00-256-2846	35	16
			30	16
96906	MS16998-112	5305-00-983-8082	409	11
96906	MS17131-29	3110-00-157-0531	385	27
96906	MS17131-54	3110-00-198-1080	385	7
96906	MS17981-1	5945-00-240-1684	95	2
96906	MS17981-2	5945-01-170-0553	95	6
96906	MS17986-619	5340-00-045-3804	511	12
96906	MS17989-C624	5340-01-125-9084	274	5
96906	MS18006-4572	6240-00-295-2421	92	6
96906	MS18153-169	5305-00-119-1620	228	7
96906	MS18153-88	5305-00-914-6133	78	17
			376	6
			375	36
			372	39
			515	12
96906	MS18154-58	5305-00-115-9526	385	5
			373	2
			22	11
			78	18
			129	4
			175	1
			18	3
			422	2
			444	4
			316	5
96906	MS18154-60	5305-00-942-2196	11	14
96906	MS18154058	5305-00-115-9526	169	1
96906	MS19031-181	3110-00-100-4223	225	8
96906	MS19059-2422	3110-00-100-6158	385	16
96906	MS19059-2424	3110-00-100-6159	414	14
			421	11
96906	MS19061-20013	3110-00-948-9796	384	6
			383	10
96906	MS19081-137	3110-00-100-4220	224	20

NATIONAL STOCK NUMBER AND PART NUMBER INDEX

FSCM	PART NUMBER	PART NUMBER INDEX		FIG.	ITEM
		STOCK NUMBER			
				268	31
96906	MS19081-181	3110-00-100-4223		268	21
				224	16
96906	MS19081-182	3110-00-100-4220		225	14
96906	MS19081-272	3110-00-100-4408		174	15
				168	15
96906	MS20002-10	5310-00-149-9126		2	9
96906	MS20066-187	5315-00-264-3099		424	2
96906	MS20067-221	5310-00-242-0818		403	34
96906	MS20067-270	5315-00-042-3293		403	27
				388	34
96906	MS20067-305	5315-00-042-4950		416	10
96906	MS20067-493	5315-01-119-5239		416	46
96906	MS20068-271	5315-00-781-2026		7	8
96906	MS20145-C3	5310-00-263-2862		452	16
96906	MS20220-A1	3020-00-528-0511		261	10
96906	MS20230-GB4	5325-00-526-2663		446	5
96906	MS20230-WB4	5325-00-508-8901		446	6
96906	MS20391-5C69	5315-00-957-9386		259	23
				260	6
96906	MS20392-10C57	5315-00-904-3412		422	19
96906	MS20392-10C67	5315-00-904-3408		422	15
96906	MS20392-10C91	5315-01-008-7084		147	17
96906	MS20392-2C17	5315-00-811-1241		442	1
96906	MS20392-3C17	5315-00-063-7366		371	9
96906	MS20392-3C23	5315-00-081-7874		371	1
				123	19
96906	MS20392-4C25	5315-00-812-3427		439	18
96906	MS20392-4C97	5315-00-052-8492		271	8
96906	MS20392-5C31	5315-00-990-2889		427	12
				371	12
96906	MS20392-5C35	5315-00-957-2399		319	14
96906	MS20392-5C67	5315-00-951-7542		274	3
96906	MS20392-7C-117	5315-00-904-1633		259	7
96906	MS20392-7C37	5315-00-081-7042		331	16
96906	MS20470-A6-4	5320-00-242-1582		323	19
				322	40
96906	MS20470A5-8	5320-00-234-8557		336	27
96906	MS20470A6-4	5320-00-242-1582		333	27
96906	MS20470A6-6	5320-00-242-1580		334	2
96906	MS20470A6-9	5320-00-264-3266		336	32
96906	MS20600-ADGW7	5320-00-813-4144		341	7
96906	MS20600-AD6W4	5320-00-582-3276		335	24
				323	40
				285	28
96906	MS20600-AD6W7	5320-00-813-4144		334	21
96906	MS20600-MP8W/4	5320-01-068-2340		323	31
96906	MS20600AD5W2	5320-00-582-3302		321	19
96906	MS20600AD8W7	5320-00-721-5384		333	24
96906	MS20659-102	5940-00-113-3138		364	13

NATIONAL STOCK NUMBER AND PART NUMBER INDEX

FSCM	PART NUMBER	PART NUMBER INDEX		FIG.	ITEM
		STOCK NUMBER			
				97	17
96906	MS20659-104	5940-00-107-1481		357	2
96906	MS20659-104	5940-00-109-1481		110	35
96906	MS20659-104	5940-00-107-1481		114	23
				113	23
				111	53
96906	MS20659-105	5940-00-114-1300		106	4
96906	MS20659-108	5940-00-115-2674		105	29
				104	9
96906	MS20659-127	5940-00-113-3147		113	21
				111	51
				110	33
				115	36
				114	21
				112	55
96906	MS20659-141	5940-00-113-9825		104	10
96906	MS20659-142	5940-00-114-1315		104	12
96906	MS20659-164	5940-00-113-3148		106	29
96906	MS20659-166	5940-00-113-9821		104	13
96906	MS20822-16K	4730-00-889-5997		395	9
96906	MS20823-6B	4730-00-930-0982		204	6
96906	MS20825-16	4730-00-278-8935		394	26
96906	MS20913-2S	4730-00-221-2137		52	14
96906	MS20913-25	4730-00-221-2137		195	32
96906	MS20913-35	4730-00-221-2138		212	6
96906	MS20913-85	4730-00-221-2141		399	3
96906	MS20995-F91			BULK	53
96906	MS20995-F91-12			399	14
96906	MS20995F91-12			405	16
96906	MS20995F91-8	9505-00-248-9842		265	1
96906	MS21042-3	5310-00-807-1467		506	12
96906	MS21044-N3	5310-00-877-5797		291	16
				512	25
				511	34
				513	24
				81	26
				99	12
				83	29
				83	54
				65	1
				122	13
				453	17
96906	MS21044-N4	5310-00-877-5796		150	8
96906	MS21044N3	5310-00-877-5797		183	39
				275	5
				498	26
96906	MS21044N4	5310-00-877-5796		342	7
96906	MS21044N8	5310-00-877-5795		313	11
				283	1
				265	17

NATIONAL STOCK NUMBER AND PART NUMBER INDEX

FSCM	PART NUMBER	PART NUMBER INDEX		FIG.	ITEM
		STOCK NUMBER			
				41	8
				40	12
96906	MS21045-10	5310-00-982-5009		297	7
				310	3
96906	MS21045-12	5310-00-982-5012		297	9
				404	9
96906	MS21045-14	5310-00-982-5014		411	4
				230	4
19207	MS21045-18	5310-00-143-6456		268	36
96906	MS21045-3	5310-00-061-7326		278	19
				191	16
				199	7
				374	27
				373	4
				326	26
				137	13
96906	MS21045-4	5310-00-061-7325		323	30
				322	37
				360	9
				275	4
				276	17
				280	30
				276	4
				22	13
				449	8
96906	MS21045-5	5310-00-982-4912		498	18
				359	11
				37	28
96906	MS21045-6	5310-00-982-4908		362	12
				293	13
				301	14
				243	36
				233	18
96906	MS21045-7	5310-00-274-9364		78	14
96906	MS21045-7	5310-00-274-9364		78	14
96906	MS21045-8	5310-00-062-4954		243	32
				243	16
				243	17
				266	5
				406	13
				362	4
				400	6
				407	30
				402	1
96906	MS21054-9	5310-00-982-4903		243	51
96906	MS21083-N12	5310-00-939-0783		508	16
96906	MS21083C12	5310-00-923-4219		385	30
96906	MS21083N12	5310-00-939-0783		284	14
96906	MS21245-L10	5310-00-449-2381		78	11
96906	MS21245-L8	5310-00-449-2378		414	29
96906	MS21318-13	5305-00-253-5609		474	4

NATIONAL STOCK NUMBER AND PART NUMBER INDEX

FSCM	PART NUMBER	PART NUMBER INDEX		FIG.	ITEM			
		STOCK NUMBER						
96906	MS21318-27	5305-00-253-5618		472	2			
				475	2			
96906	MS21318-47	5305-00-253-5626		249	11			
96906	MS21318-48	5305-00-253-5627		478	1			
96906	MS21333-100	5340-00-809-1492		235	9			
96906	MS21333-101	5340-00-083-6655		511	4			
96906	MS21333-102	5340-00-984-8540		427	26			
96906	MS21333-104	5340-00-088-1254		106	21			
				43	3			
				45	29			
				46	3			
				110	17			
				115	17			
				113	33			
				111	18			
				203	2			
				93	12			
96906	MS21333-105	5340-00-809-1494		506	8			
96906	MS21333-107	5340-00-809-1500		513	3			
96906	MS21333-108	5340-00-057-3025		512	5			
96906	MS21333-109	5340-00-067-3868		106	6			
				120	6			
				506	20			
				513	29			
				512	11			
				104	26			
	101	10						
	197	10						
96906	MS21333-111	5340-00-057-3037		498	14			
96906	MS21333-112	5340-00-057-3043		186	10			
96906	MS21333-112	5340-00-056-3043		460	26			
96906	MS21333-112	5340-00-057-3043		508	1			
				104	16			
96906	MS21333-113	5340-00-988-1162		210	1			
96906	MS21333-115	5340-00-725-5267		102	12			
				346	13			
96906	MS21333-116	5340-00-764-7052		47	6			
				49	6			
				45	3			
				46	9			
				43	8			
				48	14			
				50	6			
				195	11			
				195	11			
				188	13			
				188	18			
				191	7			
			96906	MS21333-119	5340-00-050-9077		511	28
			96906	MS21333-120	5340-00-964-5267		187	3
96906	MS21333-121	5340-00-954-6014						
96906	MS21333-122	5340-00-833-8476						
96906	MS21333-123	5340-00-989-1771						

NATIONAL STOCK NUMBER AND PART NUMBER INDEX

FSCM	PART NUMBER	PART NUMBER INDEX		FIG.	ITEM
		STOCK NUMBER			
				197	14
				50	7
				47	5
				46	11
				45	2
				43	11
				49	5
				48	13
96906	MS21333-126	5340-00-053-8994		43	25
				104	4
				102	13
				45	24
				46	20
				195	26
				203	7
				205	18
				178	16
96906	MS21333-127	5340-00-833-3049		508	22
96906	MS21333-128	5340-00-702-2848		114	37
				104	20
				491	14
96906	MS21333-129	5340-00-151-9651		104	15
				151	5
				203	21
96906	MS21333-33	5340-00-827-8314		64	50
96906	MS21333-40	5340-00-282-7521		22	12
96906	MS21333-66	5340-00-990-7610		494	14
96906	MS21333-67	5340-00-079-7837		147	13
				506	7
				343	11
96906	MS21333-69	5340-00-764-7051		506	5
96906	MS21333-72	5340-00-091-3790		513	9
96906	MS21333-76	5340-00-724-7038		340	8
				339	8
96906	MS21333-80	5340-00-904-0933		105	15
96906	MS21333-81	5340-00-922-6302		358	19
96906	MS21333-84	5340-00-150-2772		358	18
96906	MS21333-96	5340-00-088-1255		64	48
96906	MS21333-99	5340-00-993-6207		106	18
				494	8
96906	MS21334-2	5340-00-930-1754		118	15
				117	16
96906	MS21334-3	5340-00-494-2234		452	2
96906	MS21334-36	5340-00-050-2622		346	8
96906	MS21334-42	5340-01-105-9143		191	15
96906	MS24036-153	5940-01-013-8287		117	41
96906	MS24394-6	4730-00-805-2222		235	2
96906	MS24519-2	4730-01-191-6453		452	15
96906	MS24522-2	4730-00-782-7102		451	5
				452	18

NATIONAL STOCK NUMBER AND PART NUMBER INDEX

FSCM	PART NUMBER	PART NUMBER INDEX STOCK NUMBER	FIG.	ITEM
96906	MS24522-23		491	23
96906	MS24522-7	4730-00-944-5888	490	8
			491	18
			495	52
96906	MS24532-2REVG	6625-01-086-9580	82	19
96906	MS24537-1	6685-00-814-5271	94	3
96906	MS24539-1	6620-00-993-5546	94	8
96906	MS24540-2	6620-00-115-9042	32	23
96906	MS24543-2	6685-00-936-2139	82	13
96906	MS24544-2	6680-00-933-3600	82	26
96906	MS24617-31	5305-00-879-7941	447	13
96906	MS24627-50	5305-00-052-6874	329	24
96906	MS24627-55	5305-00-052-6879	330	21
96906	MS24627-62	5305-01-157-6794	337	12
96906	MS24627-63	5305-00-052-6881	331	24
96906	MS24628-67	5305-01-144-2190	358	22
96906	MS24629-10	5305-00-855-0968	482	2
			483	1
96906	MS24629-21	5305-00-855-0971	468	3
96906	MS24629-22	5305-00-995-3569	280	2
96906	MS24629-24	5305-00-855-0973	280	5
96906	MS24629-33	5305-00-052-6913	476	1
96906	MS24629-35	5305-00-855-0961	462	3
			280	21
			499	11
			285	17
			369	3
			358	2
			364	5
			370	7
			363	1
			360	18
			361	1
			367	4
			368	9
96906	MS24629-36	5305-00-855-0960	284	2
			284	7
			487	3
96906	MS24629-38	5305-00-855-0965	494	4
			330	16
			84	1
96906	MS24629-4	5305-00-052-6908	359	1
96906	MS24629-44	5305-00-052-6915	462	1
96906	MS24629-46	5305-00-855-0957	452	1
			367	20
			368	6
			296	13
			506	6
			280	9
			117	15

NATIONAL STOCK NUMBER AND PART NUMBER INDEX

FSCM	PART NUMBER	PART NUMBER INDEX STOCK NUMBER	FIG.	ITEM
			147	15
			118	13
96906	MS24629-56	5305-00-052-6920	406	1
			455	1
			455	4
			90	1
			90	19
96906	MS24629-57	5305-00-052-6921	327	4
96906	MS24629-58	5305-00-052-6922	312	2
96906	MS24629-61	5305-00-052-7492	333	12
96906	MS24629-63	5305-00-052-7494	327	2
96906	MS24629-66	5305-00-442-3217	123	10
96906	MS24629-75	5305-01-119-3606	360	15
96906	MS2462945	5305-00-855-0958	359	8
96906	MS24661-226	5320-00-231-3663	325	3
96906	MS24662-234	5320-00-930-7865	327	17
96906	MS24665-132	5315-01-027-6616	328	17
			123	16
			442	18
96906	MS24665-134	5315-00-839-5820	99	28
			261	13
			278	13
			261	2
96906	MS24665-151	5315-00-815-1405	442	4
			371	8
96906	MS24665-153	5315-00-234-1854	371	4
96906	MS24665-172	5315-00-187-9370	274	1
96906	MS24665-214	5315-00-080-3503	301	5
96906	MS24665-281	5315-00-839-2326	439	21
96906	MS24665-283	5315-00-842-3044	304	36
			300	43
			289	6
96906	MS24665-283	5315-00-842-3004	502	16
96906	MS24665-283	5315-00-842-3044	301	8
			384	16
			383	19
			64	20
			178	9
			319	20
96906	MS24665-285	5315-00-005-0442	331	13
			261	19
96906	MS24665-351	5315-00-839-5821	328	1
			332	8
			336	22
			342	20
			415	7
96906	MS24665-353	5315-00-839-5822	336	17
			301	26
			303	10
			299	20

NATIONAL STOCK NUMBER AND PART NUMBER INDEX

FSCM	PART NUMBER	PART NUMBER INDEX		ITEM
		STOCK NUMBER	FIG.	
96906	MS24665-355	5315-00-012-0123	147	11
96906	MS24665-357	5315-00-298-1481	172	13
			308	21
			229	11
96906	MS24665-359	5315-00-013-7214	249	2
			402	4
96906	MS24665-361	5315-00-059-0184	176	1
			170	1
96906	MS24665-362	5315-00-298-1498	159	12
			385	9
			237	11
			495	28
96906	MS24665-363	5315-00-059-0187	492	7
96906	MS24665-372	5315-00-059-0491	422	9
96906	MS24665-423	5315-00-013-7228	401	29
			306	10
96906	MS24665-425	5315-00-013-7238	296	6
96906	MS24665-49	5315-01-136-4542	421	24
96906	MS24665-490	5315-00-059-0205	280	29
96906	MS24665-491	5315-00-059-0206	326	16
96906	MS24665-493	5315-01-018-7988	265	32
96906	MS24665-498	5315-00-849-9854	496	10
			492	1
			399	1
96906	MS24665-5	5315-00-236-8345	413	10
96906	MS24665-500	5315-00-187-9567	270	9
96906	MS24665-502	5315-00-849-5582	415	5
96906	MS24665-627	5315-00-013-7308	401	5
			404	2
96906	MS24665-628	5315-00-846-0126	404	7
			389	7
96906	MS24665-629	5315-00-234-1848	296	15
			319	26
96906	MS24665-631	5315-00-597-7399	249	9
96906	MS24665-655	5315-00-187-9414	265	30
96906	MS24667-41	5305-00-050-9221	404	6
96906	MS24667-85	5305-00-990-7168	416	42
96906	MS24679-63	5310-00-013-1498	285	44
			285	39
96906	MS24679-66	5310-01-057-5518	408	14
96906	MS25036-108	5940-00-143-4780	117	40
96906	MS25036-109	5940-00-283-5281	62	12
96906	MS25036-114	5940-00-113-9826	106	5
96906	MS25036-120	5940-00-577-4344	348	8
96906	MS25036-133	5940-00-115-5006	98	2
			98	13
			98	18
96906	MS25082-10	5310-00-721-8000	498	8
96906	MS25082-12	5310-00-087-3946	97	4
96906	MS25231-1829	6240-00-266-9940	81	9

NATIONAL STOCK NUMBER AND PART NUMBER INDEX

FSCM	PART NUMBER	PART NUMBER INDEX		ITEM
		STOCK NUMBER	FIG.	
			81	12
			82	12
			81	6
96906	MS25231-1873	6240-00-419-3185	85	3
96906	MS27039-0825	5304-00-143-3266	172	22
96906	MS27130-A37K	5310-00-835-2135	501	5
96906	MS27142-2	5935-00-462-6603	109	2
			108	7
			106	16
96906	MS27142-3	5935-00-115-2306	109	7
			108	6
			104	7
96906	MS27143-1	5935-00-114-0607	108	1
96906	MS27144-1	5935-00-167-7775	106	1
			109	6
			105	23
			104	32
			108	5
96906	MS27144-2	5935-00-115-2307	106	2
			104	14
			109	5
			108	2
			105	32
96906	MS27144-3	5935-00-184-6707	105	31
			108	4
96906	MS27145-1	5935-00-767-7936	108	19
96906	MS27147-1	5935-00-900-6281	514	13
			116	17
			120	27
			119	14
			120	15
			147	37
96906	MS27148-2	5999-00-057-2929	117	18
96906	MS27148-2	5990-00-057-2929	119	8
96906	MS27148-2	5999-00-057-2929	117	8
			113	11
			118	8
			120	14
			102	8
			102	16
			107	8
			88	10
			83	49
			91	6
			87	8
96906	MS27148-2	5990-00-057-2929	410	6
96906	MS27148-2	5999-00-057-2929	353	5
96906	MS27148-3	5999-00-926-3144	62	15
			98	10
			92	11

NATIONAL STOCK NUMBER AND PART NUMBER INDEX

FSCM	PART NUMBER	PART NUMBER INDEX STOCK NUMBER	FIG.	ITEM
			92	16
96906	MS27148-3	5990-00-926-3144	62	23
96906	MS27148-3	5999-00-926-3144	147	8
			117	36
			111	6
			122	4
			123	36
96906	MS27148-3	5990-00-926-3144	112	6
96906	MS27148-3	5999-00-926-3144	118	2
			147	43
			117	34
96906	MS27183-1C	5310-00-809-4058	272	9
96906	MS27183-10	5310-00-809-4058	289	2
			508	7
			510	5
			280	31
			511	3
			509	21
			276	3
			513	12
			512	32
			275	3
			114	31
			123	17
			189	17
			189	17
			105	19
			93	13
			64	46
			374	7
			371	3
			200	32
			196	15
			196	15
			322	42
			323	26
			460	6
			442	14
			454	13
96906	MS27183-11	5310-00-809-3078	488	8
			328	7
			29	20
			71	6
			504	13
			506	14
			288	12
96906	MS27183-12	5310-00-081-4219	300	35
			302	42
			261	11
96906	MS27183-12	5310-00-081-4319	511	16

NATIONAL STOCK NUMBER AND PART NUMBER INDEX

FSCM	PART NUMBER	PART NUMBER INDEX		FIG.	ITEM			
		STOCK NUMBER						
96906	MS27183-12	5310-00-081-4219		515	16			
				304	32			
				83	33			
				319	7			
				314	2			
				495	7			
				442	19			
				496	12			
				460	22			
				221	14			
				188	2			
			96906	MS27183-13	5310-00-087-7493		492	5
							495	30
							319	15
	105	11						
	37	32						
	99	27						
	297	11						
	291	3						
	292	7						
	345	19						
96906	MS27183-14	5310-00-080-6004					375	12
				372	10			
				400	2			
				403	9			
				362	13			
				371	11			
				388	16			
				286	16			
				258	4			
				511	24			
				259	30			
				282	7			
				256	4			
				263	3			
				276	14			
				274	2			
				283	6			
				512	14			
				286	7			
				513	32			
				289	7			
	260	16						
	99	4						
	78	19						
	110	38						
	53	7						
	66	9						
	64	19						
	313	13						

NATIONAL STOCK NUMBER AND PART NUMBER INDEX

FSCM	PART NUMBER	PART NUMBER INDEX		FIG.	ITEM
		STOCK NUMBER			
				312	7
				316	7
				317	7
				342	27
				21	15
				20	3
				427	4
15434	MS27183-14	5310-00-080-6004		11	17
96906	MS27183-14	5310-00-080-6004		427	22
				419	27
				6	4
				439	4
				442	8
				178	4
				111	40
				122	15
				147	30
				233	7
				254	4
				200	22
96906	MS27183-15	5310-00-809-4061		233	14
				78	3
				274	8
				293	9
				500	3
				500	3
				294	6
96906	MS27183-16	5310-00-809-4085		78	5
96906	MS27183-17	5310-00-809-5997		78	15
96906	MS27183-18	5310-00-809-5998		92	29
				69	10
				511	20
96906	MS27183-18	5310-00-809-5993		259	3
96906	MS27183-18	5310-00-809-5998		257	14
				255	19
				308	16
				306	3
				256	18
				258	9
				242	38
				253	10
				244	40
				241	34
				245	37
	MS27183-18	5310-00-809-5998			
96906	MS27183-18	5310-00-809-5998		239	36
				243	40
				240	37
				137	19
				422	22

NATIONAL STOCK NUMBER AND PART NUMBER INDEX

FSCM	PART NUMBER	PART NUMBER INDEX		FIG.	ITEM
		STOCK NUMBER			
				313	6
				374	9
				382	5
				416	39
				382	5
				409	4
				417	25
96906	MS27183-19	5310-00-809-3079		336	21
				301	6
				502	2
96906	MS27183-20	5310-00-068-5285		179	17
				65	2
96906	MS27183-21	5310-00-823-8803		303	12
				301	27
				308	10
				513	38
				299	19
				417	33
96906	MS27183-22	5310-00-951-7209		298	9
				297	6
				297	6
				317	11
96906	MS27183-23	5310-00-809-8533		306	12
				147	12
				422	12
				213	27
96906	MS27183-23	5310-00-278-8533		213	1
96906	MS27183-24	5310-00-809-8536		269	2
96906	MS27183-24	5310-00-908-8536		385	29
96906	MS27183-25	5310-00-809-8540		230	5
96906	MS27183-27	5310-00-809-8541		413	25
96906	MS27183-28	5310-00-982-6562		507	3
96906	MS27183-32	5310-00-984-8818		404	14
96906	MS27183-42	5310-00-014-5850		278	9
				442	3
				34	27
				29	25
96906	MS27183-8	5310-00-809-8546		282	4
96906	MS27183-9	5310-00-823-8804		72	3
				330	24
96906	MS27980-218	5325-00-905-1492		285	10
96906	MS28774-114	5330-00-576-3206		408	4
96906	MS28774-115	5330-00-801-3440		408	3
96906	MS28774-117	5330-00-835-7712		408	18
				408	10
96906	MS28775-012	5330-00-584-0265		403	8
				440	13
96906	MS28775-032	5330-01-049-7374		96	3
96906	MS28775-113	5330-00-582-2855		416	38
96906	MS28775-114	5330-00-618-0801		408	5

NATIONAL STOCK NUMBER AND PART NUMBER INDEX

FSCM	PART NUMBER	PART NUMBER INDEX		FIG.	ITEM
		STOCK NUMBER			
96906	MS28775-115	5330-00-579-7916		408	2
96906	MS28775-117	5330-00-702-5220		408	1
				408	19
				408	9
96906	MS28775-120	5330-00-542-1329		408	6
96906	MS28775-128	5330-00-702-5643		407	26
96906	MS28775-131	5330-00-808-7612		396	9
				394	22
96906	MS28775-219	5330-00-579-7925		418	17
				372	31
				376	26
				375	28
				423	21
				419	31
96906	MS28775-222	5330-00-297-9990		419	32
				418	7
				417	18
				399	21
96906	MS28775-225	5330-00-579-7927		376	27
				417	10
				372	32
				375	29
				419	4
				418	25
				423	22
96906	MS28775-232	5330-00-585-8247		419	5
96906	MS28775-238	5330-00-579-7545		514	3
96906	MS28775-243	5330-00-579-7544		405	9
96906	MS28775-249	5330-01-019-2448		399	22
96906	MS28778-10	5330-00-285-9842		376	31
				372	40
				423	26
96906	MS28778-10	5330-00-285-9542		141	8
96906	MS28778-12	5330-00-251-8839		423	2
				372	6
96906	MS28778-12	5330-00-472-2783		372	1
96906	MS28778-12	5330-00-251-8839		376	1
				375	1
96906	MS28778-14	5330-00-472-2783		408	17
96906	MS28778-14	5330-01-131-7453		408	12
96906	MS28778-16	5330-00-804-5694		407	22
				407	20
				394	14
				407	18
				419	54
96906	MS28778-20	5330-00-816-3546		417	1
				394	10
				407	12
96906	MS28778-228	5330-00-807-8993		238	11
96906	MS28778-32	5330-00-285-9847		394	9

NATIONAL STOCK NUMBER AND PART NUMBER INDEX

FSCM	PART NUMBER	PART NUMBER INDEX		ITEM
		STOCK NUMBER	FIG.	
			419	55
96906	MS28778-6	5330-00-804-5695	422	13
			235	5
96906	MS28778-8	5330-00-808-0794	417	35
96906	MS29513-115	5330-00-248-3847	65	8
96906	MS29513-229	5330-00-291-3273	224	8
96906	MS29523-1	5315-00-514-2660	234	3
			71	3
96906	MS3106F18-1S	5935-00-189-3932	108	8
96906	MS3108R20-4S	5935-00-843-4561	355	5
96906	MS3108R22-9P	5935-01-024-4159	355	10
96906	MS3367-1	5975-00-984-6582	49	12
			50	9
			42	2
			44	3
			47	13
			62	6
			48	20
			116	25
96906	MS3367-1-0	5975-00-984-6582	499	3
96906	MS3367-1-9	5975-00-074-2072	512	20
			506	21
			513	35
			123	7
			114	25
			113	19
			494	2
96906	MS3367-2-0	5975-00-899-4606	489	7
			497	10
			491	13
96906	MS3367-2-0	5975-00-842-5258	372	42
			375	38
			376	36
96906	MS3367-2-9	5975-00-156-3253	116	60
			114	40
			115	53
			112	20
			113	34
			120	21
			508	21
			110	54
			105	17
			104	3
96906	MS3367-3-0	5975-00-985-6630	141	20
96906	MS3367-3-9	5975-00-451-5001	105	30
96906	MS3367-3-9	5795-00-451-5001	495	45
96906	MS3367-4-9	5975-00-727-5153	106	10
96906	MS3367/1-9	5975-00-074-2072	511	37
96906	MS3367/3-9	5975-00-451-5001	511	26
96906	MS3452W20-4P	5935-01-085-3305	360	17

NATIONAL STOCK NUMBER AND PART NUMBER INDEX

FSCM	PART NUMBER	PART NUMBER INDEX		FIG.	ITEM
		STOCK NUMBER			
96906	MS3452W22-9S	5935-01-228-8537		360	10
96906	MS3456W18-8S	5935-01-077-2622		108	10
96906	MS3456W24-22S	5935-01-040-0463		348	9
96906	MS35000-3	6140-00-057-2554		98	22
96906	MS35140-2	5340-00-543-3915		360	14
96906	MS35140-4	5340-00-190-6783		346	3
96906	MS35140-5	5340-00-827-2453		339	10
96906	MS35140-6	5340-00-282-7793		118	14
96906	MS35150-5	5340-00-827-2453		340	10
96906	MS35190-236	5305-00-958-5453		366	5
				367	8
				368	10
				365	1
96906	MS35190-238	5305-00-059-4553		493	9
96906	MS35190-253	5305-00-059-4568		332	17
96906	MS35190-287	5305-00-954-4295		288	9
96906	MS35190-317	5305-00-958-5258		327	16
96906	MS35190-319	5305-00-959-2723		384	26
96906	MS35190-343	5305-00-958-5267		388	31
				403	16
96906	MS35191-239	5305-00-984-7356		147	4
96906	MS35191-274	5305-00-984-7342		64	8
96906	MS35191-293	5305-00-957-1497		279	7
				273	7
96906	MS35191-322	5305-00-959-2703		343	15
96906	MS35206-213	5305-00-889-3116		332	12
96906	MS35206-226	5305-00-984-4983		365	7
96906	MS35206-228	5305-00-984-4988		367	13
96906	MS35206-230	5305-00-889-3000		301	12
				493	3
96906	MS35206-231	5305-00-889-3001		360	12
96906	MS35206-240	5305-00-984-6226		97	14
96906	MS35206-241	5305-00-984-6189		81	3
				82	9
				97	10
				364	6
96906	MS35206-242	5305-00-889-3002		64	27
				97	1
				92	25
96906	MS35206-243	5305-00-984-6191		344	16
				329	18
				345	4
96906	MS35206-244	5305-00-984-6192		101	9
				285	29
96906	MS35206-245	5305-00-984-6193		105	8
96906	MS35206-261	5305-00-984-6208		51	3
				462	12
				213	18
96906	MS35206-263	5305-00-984-6210		419	14
96906	MS35206-265	5305-00-984-6212		461	15

NATIONAL STOCK NUMBER AND PART NUMBER INDEX

FSCM	PART NUMBER	PART NUMBER INDEX STOCK NUMBER	FIG.	ITEM
			460	15
			91	7
			91	7
96906	MS35206-279	5305-00-988-1723	460	41
96906	MS35206-280	5305-00-988-1724	455	5
			456	1
			86	1
			322	34
			323	35
96906	MS35206-281	5305-00-988-1725	457	1
			288	8
96906	MS35206-282	5305-00-988-1726	288	13
96906	MS35206-284	5305-00-988-1170	301	21
			302	30
96906	MS35206-296	5305-00-984-5676	300	26
			304	16
96906	MS35206-297	5305-00-984-5677	302	6
			509	5
96906	MS35206-300	5305-00-984-5680	509	19
			445	3
			445	3
			448	5
			445	3
96906	MS35207-208	5305-00-993-2738	470	4
96906	MS35207-216	5305-00-958-4347	360	16
96906	MS35207-218	5305-00-958-0656	360	11
96906	MS35207-242	5305-00-958-4357	100	11
96906	MS35207-260	5305-00-088-9044	358	8
			149	31
96906	MS35207-261	5305-00-990-6444	81	19
			83	26
			83	60
			511	33
96906	MS35207-262	5305-00-989-6265	508	9
			99	2
96906	MS35207-263	5305-00-989-7434	513	26
			512	21
			506	10
			291	11
96906	MS35207-264	5305-00-989-7435	82	30
			81	27
			64	6
			36	9
			453	15
96906	MS35207-265	5305-00-993-1848	65	15
			109	16
			498	24
			335	20
96906	MS35207-266	5305-00-995-3444	285	47
			285	41

NATIONAL STOCK NUMBER AND PART NUMBER INDEX

FSCM	PART NUMBER	PART NUMBER INDEX	
		STOCK NUMBER	FIG. ITEM
96906	MS35207-267	5305-00-993-1851	278 8
96906	MS35207-268	5305-00-955-3442	452 14
96906	MS35207-278	5305-00-088-8946	316 4
96906	MS35207-279	5305-00-993-2463	236 4
96906	MS35207-280	5305-00-993-2738	458 4
			461 4
			456 5
			455 8
			291 13
96906	MS35207-281	5305-00-993-2461	458 3
			460 7
			342 8
96906	MS35233-38	5310-00-559-0070	358 3
96906	MS35237-176	5305-00-018-6475	403 54
96906	MS35265-107	5305-00-052-2218	383 3
96906	MS35265-94	5305-00-551-5097	172 26
96906	MS35333-108	5310-00-022-8834	106 23
96906	MS35333-35	5310-00-579-5554	100 10
96906	MS35333-38	5310-00-559-0070	97 2
			111 54
			285 30
96906	MS35333-39	5310-00-576-5752	285 38
			285 46
			368 5
			367 19
96906	MS35333-40	5310-00-550-1130	288 7
			288 32
			106 28
			109 15
			95 7
			98 25
			93 7
96906	MS35333-42	5310-00-595-7237	95 13
			88 2
			502 9
			112 57
			113 25
			115 38
			114 19
96906	MS35333-46	5310-00-543-4385	498 9
96906	MS35333-47	5310-00-550-3714	494 12
96906	MS35333-49	5310-00-582-6714	187 9
			189 4
96906	MS35333-49	5310-00-252-6714	149 10
96906	MS35333-49	5310-00-582-6714	186 13
			190 8
			196 12
			206 5
			200 11
96906	MS35333-73	5310-00-543-5933	508 10

NATIONAL STOCK NUMBER AND PART NUMBER INDEX

FSCM	PART NUMBER	PART NUMBER INDEX	
		STOCK NUMBER	FIG. ITEM
96906	MS35333-75	5310-00-178-8631	104 17
96906	MS35333-78	5310-00-261-7156	514 6
96906	MS35335-30	5310-00-209-0788	280 4
			367 14
96906	MS35335-31	5310-00-596-7693	101 8
			105 9
			488 2
96906	MS35335-32	5310-00-596-7691	91 13
			91 13
			137 14
96906	MS35335-33	5310-00-209-0786	122 18
96906	MS35335-33	5310-00-616-6354	172 45
96906	MS35335-33	5310-00-209-0786	90 2
			496 3
96906	MS35335-35	5310-00-627-6128	111 32
			110 31
			114 36
			112 38
			116 39
96906	MS35335-36	5310-00-550-3503	511 23
96906	MS35335-39	5310-00-800-0695	263 6
96906	MS35335-40	5310-00-275-3683	265 11
96906	MS35335-48	5310-00-584-5272	271 24
96906	MS35336-21	5310-00-194-9209	64 9
96906	MS35336-39	5310-00-194-9213	384 23
96906	MS35336-9	5310-00-550-0284	147 3
96906	MS35337-25	5310-00-582-5965	449 7
96906	MS35338-35	5310-00-627-6128	115 31
96906	MS35338-41	5310-00-045-4007	493 4
96906	MS35338-42	5310-00-045-3299	87 7
			92 24
			82 8
			81 2
			88 9
96906	MS35338-43	5310-00-045-3296	82 27
			82 20
			82 24
			51 4
			82 14
			147 14
			419 13
			517 8
			516 8
96906	MS35338-44	5310-00-582-5965	287 2
			272 3
			358 21
			361 5
			89 18
			64 36
			89 25

NATIONAL STOCK NUMBER AND PART NUMBER INDEX

FSCM	PART NUMBER	PART NUMBER INDEX		FIG.	ITEM
		STOCK NUMBER			
				458	2
				460	40
				439	22
				454	5
				489	4
				421	46
				342	4
				322	33
				322	44
96906	MS35338-44	5210-00-582-5965		312	3
96906	MS35338-44	5310-00-582-5965		333	13
				323	34
				331	29
				325	18
96906	MS35338-45	5310-00-407-9566		331	21
				336	18
				342	23
				460	23
				18	4
				72	10
				268	23
				218	56
96906	MS35338-46	5310-00-637-9541		233	11
				201	6
				198	25
				219	5
				498	12
				276	11
				286	5
				100	3
				77	2
				92	21
				89	7
				51	13
				64	4
				37	5
				78	2
				99	22
				444	5
				461	9
				20	2
				460	11
				18	27
				421	33
				423	18
				11	16
				461	6
				22	10
				23	12
				333	9

NATIONAL STOCK NUMBER AND PART NUMBER INDEX

FSCM	PART NUMBER	PART NUMBER INDEX		FIG.	ITEM
		STOCK NUMBER			
				312	6
				311	3
				323	9
				322	19
				316	6
				386	39
				383	4
				375	26
				391	9
				358	16
				409	8
				400	3
				390	13
96906	MS35338-46	5310-00-637-9641		385	4
96906	MS35338-46	5310-00-637-9541		376	23
				414	4
				372	29
				418	14
				419	21
				401	32
				421	14
				194	8
				176	25
				193	8
				121	10
				170	25
96906	MS35338-47	5310-00-209-0965		162	15
				155	15
				178	22
				419	34
				417	13
				418	5
				28	4
				18	34
				21	21
				69	2
				78	6
				33	6
				233	13
				218	67
96906	MS35338-48	5310-00-584-5272		224	5
				248	8
				77	5
				69	6
				76	20
				68	8
				71	9
				495	57
				2	16
				7	12

NATIONAL STOCK NUMBER AND PART NUMBER INDEX

FSCM	PART NUMBER	PART NUMBER INDEX		FIG.	ITEM
		STOCK NUMBER			
				423	12
				418	23
				409	3
				398	3
				398	30
				417	11
				376	17
				381	2
				403	19
				407	15
				388	2
				401	25
				420	2
				382	4
				415	18
				399	24
				372	19
				401	10
				419	2
				406	23
				416	29
				382	4
				384	21
				392	17
				383	15
				173	7
				141	6
96906	MS35338-48	5310-00-584-5272		171	8
96906	MS35338-48	5310-00-584-5272		123	29
				177	8
				121	6
				313	7
				507	12
				515	9
				288	21
96906	MS35338-49	5310-00-167-0680		375	18
				381	2
				65	3
				64	44
96906	MS35338-50	5310-00-820-6653		416	44
				417	22
				413	7
				403	22
				398	32
				319	4
				320	16
				334	8
96906	MS35338-51	5310-00-584-7888		383	17
				384	13
				416	2

NATIONAL STOCK NUMBER AND PART NUMBER INDEX

FSCM	PART NUMBER	PART NUMBER INDEX		FIG.	ITEM
		STOCK NUMBER			
				421	43
				413	13
				402	7
				387	3
96906	MS35338-52	5310-00-754-2005		266	14
				270	6
96906	MS35338-55	5310-00-060-9435		268	33
96906	MS35338-57	5310-00-584-7890		110	36
96906	MS35338-8	5310-00-261-7340		38	11
96906	MS35340-45	5310-00-959-4679		215	12
96906	MS35340-48	5310-00-834-7606		271	20
96906	MS35340-53	5310-00-926-5885		267	8
96906	MS3535-39	5310-00-800-0695		172	43
96906	MS3538-44	5310-00-582-5965		289	3
96906	MS35387-1	9905-00-205-2795		457	4
				458	1
				455	6
				459	3
				456	2
96906	MS35387-2	9905-00-202-3639		458	6
				457	2
				459	2
				455	2
				456	4
96906	MS35421-1	6220-00-299-7425		91	4
96906	MS35421-2	6220-00-299-7426		91	4
96906	MS35422-1	6220-00-729-9295		91	2
96906	MS35423-1	6220-00-577-3434		91	1
				91	1
96906	MS35423-2	6220-00-726-1916		91	1
96906	MS35426-27	5310-01-100-5199		62	19
96906	MS35436-10	5940-00-534-1028		356	8
				361	18
				361	12
				361	15
				356	4
19207	MS35436-11	5940-00-557-2343		368	4
96906	MS35436-11	5940-00-557-2343		367	17
96906	MS35436-4	5940-00-534-0986		352	5
				353	9
				369	6
				353	2
96906	MS35436-44	5940-00-151-9361		352	10
				365	3
				347	2
96906	MS35436-6	5940-00-534-0991		348	4
96906	MS35436-7	5940-00-660-3632		367	12
96906	MS35436-9	5940-00-892-3151		349	14
				353	10
96906	MS35436-9	5940-00-592-3151		111	42

NATIONAL STOCK NUMBER AND PART NUMBER INDEX

FSCM	PART NUMBER	PART NUMBER INDEX		ITEM
		STOCK NUMBER	FIG.	
96906	MS35436-9	5940-00-892-3151	110	40
			96	11
			116	48
			113	42
			147	36
			115	41
			149	24
			114	48
			409	10
			89	3
96906	MS35478-1683	6240-00-044-6914	88	15
			87	12
			514	4
96906	MS35489-11	5325-00-291-9366	370	6
			99	15
			360	22
			498	7
			460	12
			346	10
			339	19
			340	17
			346	1
			366	1
			367	22
			368	8
			99	18
			64	2
			346	14
			359	3
			491	16
96906	MS35489-39	5325-00-164-2087	513	11
			494	13
			451	3
			346	9
			364	3
			496	23
			494	6
			489	6
			365	8
			367	1
			481	13
96906	MS35493-1	5305-00-900-3243	480	3
			324	11
			332	7
96906	MS35493-51	5305-00-901-2099	388	23
			403	59
			4	27
96906	MS35493-52	5305-00-901-2135	91	14
			91	14
			37	11
96906	MS35648-3	5340-00-050-1589	4	27
			91	14
			91	14
96906	MS35648-8	5340-00-050-1600	4	27
			91	14
			91	14
96906	MS35649-202	5310-00-934-9758	4	27
			91	14
			91	14
96906	MS35649-2312	5310-00-829-9981	4	27
			91	14
			91	14

NATIONAL STOCK NUMBER AND PART NUMBER INDEX

FSCM	PART NUMBER	PART NUMBER INDEX		ITEM
		STOCK NUMBER	FIG.	
96906	MS35649-262	5310-00-834-9747	493	5
80045	MS35649-262	5310-00-934-9747	367	15
96906	MS35649-282	5310-00-934-9757	105	4
			101	7
			344	17
			329	15
96906	MS35650-302	5310-00-934-9751	82	25
			82	21
			82	15
			32	28
			517	9
			516	9
96906	MS35650-3254	5310-00-400-5503	105	7
96906	MS35650-3312	5310-00-054-4892	104	19
96906	MS35650-3382	5310-00-058-1626	64	3
			461	7
			461	10
			460	10
			219	6
96906	MS35650-362	5310-00-934-9755	83	6
96906	MS35650-382	5310-00-934-9754	109	14
96906	MS35671-42	5315-00-014-2972	386	17
96906	MS35671-57	5315-00-081-9924	315	8
96906	MS35672-46	5315-01-132-3569	307	12
96906	MS35677-46	5315-00-682-2207	333	32
96906	MS35677-48	5315-00-866-2673	322	16
			323	46
96906	MS35690-504	5310-01-064-3422	304	27
96906	MS35690-604	5310-00-655-9544	99	23
96906	MS35690-82	5310-01-133-4480	237	8
96906	MS35691-13	5310-00-853-9335	408	16
96906	MS35691-2	5310-00-834-8736	259	21
96906	MS35691-2	5310-00-242-7346	259	14
96906	MS35691-22	5310-00-891-1751	64	16
96906	MS35691-25	5310-00-891-1711	266	21
			268	3
96906	MS35691-33	5310-00-834-8732	383	6
			414	24
			331	19
96906	MS35691-35	5310-00-989-5945	105	14
96906	MS35691-37	5310-00-834-8734	301	3
			450	4
96906	MS35691-38	5310-00-891-1733	231	22
			147	53
96906	MS35691-45	5310-00-839-2066	235	3
96906	MS35691-49	5310-00-851-2677	507	1
			413	4
96906	MS35691-5	5310-00-971-7989	30	14
65434	MS35691-5	5310-00-971-7989	58	25
96906	MS35691-5	5310-00-971-7989	58	8

NATIONAL STOCK NUMBER AND PART NUMBER INDEX

FSCM	PART NUMBER	PART NUMBER INDEX	
		STOCK NUMBER	FIG. ITEM
			38 16
			35 13
96906	MS35691-57	5310-00-838-1702	387 25
96906	MS35691-73	5310-00-891-3426	507 2
96906	MS35691-9	5310-00-891-1709	386 37
96906	MS35692-1422	5310-00-813-0407	229 15
96906	MS35692-53	5310-00-842-7783	308 22
96906	MS35692-61	5310-00-998-0608	306 11
96906	MS35692-69	5310-00-835-2140	172 14
96906	MS35692-93	5310-00-849-6874	412 23
96906	MS35743-16	5320-01-069-6365	99 7
96906	MS35743-36	5320-00-478-3313	293 5
96906	MS35743-36	5320-01-032-6530	294 2
			301 30
96906	MS35743-38	5320-00-889-2632	301 24
			303 5
			299 7
			303 18
			299 13
			301 10
			447 9
96906	MS35743-39	5320-00-478-3313	313 3
96906	MS35743-55	5320-01-145-3191	289 10
96906	MS35743-57	5320-01-069-6364	328 15
96906	MS35743-60	5320-01-186-1277	328 9
96906	MS35743-73	5320-01-145-3183	66 28
96906	MS35743-79	5320-01-136-4495	239 14
96906	MS35746-1	4730-00-595-0083	222 12
			196 5
			189 14
			186 17
			195 22
96906	MS35751-41	5306-00-721-5944	302 48
96906	MS35751-42	5306-00-911-5005	302 2
			509 29
			302 31
			300 38
			302 15
			304 34
			300 14
96906	MS35751-43	5306-00-753-6996	509 9
			304 39
			302 5
			304 14
			302 26
			300 24
96906	MS35751-44	5306-00-012-0231	509 10
			304 20
			300 29
			304 40

NATIONAL STOCK NUMBER AND PART NUMBER INDEX

FSCM	PART NUMBER	PART NUMBER INDEX	
		STOCK NUMBER	FIG. ITEM
96906	MS35751-47	5306-00-054-8024	304 7
			302 16
			300 5
96906	MS35751-71	5306-00-816-2441	297 10
96906	MS35751-72	5306-00-010-9115	298 18
96906	MS35756-1	5315-00-616-5519	440 5
			386 28
96906	MS35756-13	5315-00-616-5521	387 4
96906	MS35756-14	5315-00-616-5520	427 33
			439 32
			308 4
96906	MS35756-17	5315-00-012-4553	508 18
			401 18
96906	MS35756-17	5315-00-012-4533	147 18
96906	MS35756-18	5315-00-616-5527	12 7
96906	MS35756-20	5315-00-616-5501	398 28
96906	MS35756-21	5315-00-616-5500	398 27
			403 33
			397 5
96906	MS35756-38	5315-00-043-1789	443 16
96906	MS35756-6	5315-00-616-5514	233 3
96906	MS35756-8	5315-00-616-5526	78 10
96906	MS35764-1297	5306-00-616-2015	139 21
96906	MS35769-21	5330-00-514-3289	173 2
96906	MS35769-21	5330-00-514-3289	167 10
96906	MS35782-1	4820-00-684-0880	63 4
96906	MS35782-2	4820-00-720-4488	70 9
96906	MS35782-4	4820-00-752-9040	74 12
			43 20
			45 19
			46 15
			498 20
96906	MS35782-5	4820-00-849-1220	199 8
96906	MS35783-2	4820-00-845-1096	141 12
			23 10
96906	MS35810-1	5315-00-417-5223	328 16
96906	MS35810-11	5315-01-070-2168	447 10
96906	MS35810-6	5315-00-140-1938	336 14
			147 27
96906	MS35812-1	5340-00-969-6407	442 2
96906	MS35812-11	5340-00-177-3957	147 52
			147 23
			336 15
96906	MS35812-2	5340-00-865-9496	123 18
			371 2
96906	MS35812-3	5340-00-057-3537	439 17
96906	MS35812-4	5340-00-985-0823	319 17
96906	MS35812-6	5340-00-550-8070	331 15
96906	MS35842-11	4730-00-908-3194	490 9
			22 5

NATIONAL STOCK NUMBER AND PART NUMBER INDEX

FSCM	PART NUMBER	PART NUMBER INDEX STOCK NUMBER	FIG.	ITEM
			491	9
			495	53
			22	2
96906	MS35842-12	4730-00-908-3193	495	11
96906	MS35842-13	4730-00-909-8627	85	2
			99	19
96906	MS35842-14	4730-00-908-6292	490	16
			495	4
96906	MS35842-16	4730-00-908-6294	490	1
			496	7
			37	17
96906	MS35914-148	5340-01-006-2246	100	8
96906	MS35916-2	6680-00-825-2076	517	7
96906	MS35931-2	4820-00-163-3019	497	27
96906	MS36333-49	5310-00-582-6714	195	16
96906	MS39020-1	9905-00-752-4649	514	18
96906	MS39021-2	6680-00-933-3599	516	7
96906	MS39060-1	5930-00-898-0500	81	14
			83	21
96906	MS39060-2	5930-00-699-9438	83	53
			82	2
			512	23
			513	21
			511	30
96906	MS39158-27	4730-01-226-3705	497	13
96906	MS39158-3	4730-00-900-3296	491	5
			497	16
19207	MS39158-5	4730-00-408-4583	497	23
96906	MS39158-5	4730-00-408-4583	70	2
96906	MS39162-3	4730-00-254-6211	71	13
			491	20
96906	MS39166-3	4730-00-011-6452	149	6
			190	2
			340	18
			339	20
			200	7
96906	MS39179-1	4730-00-277-8750	210	5
			340	13
			339	13
96906	MS39179-15	4730-00-202-9035	205	5
			207	21
96906	MS39179-2	4730-00-220-4580	200	4
96906	MS39179-2	4730-00-270-4580	44	6
			49	15
			42	6
			47	15
96906	MS39179-4	4730-00-142-3075	213	21
96906	MS39179-5	4730-00-069-1186	198	12
			207	2
			199	5

NATIONAL STOCK NUMBER AND PART NUMBER INDEX

FSCM	PART NUMBER	PART NUMBER INDEX		FIG.	ITEM
		STOCK NUMBER			
				123	22
				195	5
				150	1
				151	9
				149	22
				148	8
				196	8
				189	26
				195	28
				503	7
				518	5
				498	4
96906	MS39179-9	4730-00-142-3076		194	4
				193	5
96906	MS39181-4	4730-00-277-8770		191	13
				150	11
				505	1
				504	16
				221	2
96906	MS39181-5	4730-00-173-1867		200	25
				197	7
96906	MS39182-1	4730-00-921-3240		47	12
96906	MS39182-2	4730-00-943-8051		213	5
				207	6
				213	14
96906	MS39182-3	4730-00-069-1187		213	13
				213	25
				212	15
				151	7
				191	4
96906	MS39182-5	4730-00-289-0155		212	7
				206	14
96906	MS39182-6	4730-00-289-0051		186	4
				187	7
96906	MS39182-8	4730-00-143-9282		189	1
				198	13
				196	22
				222	6
				505	6
				504	1
96906	MS39185-1	4730-00-701-7677		221	4
				219	3
				151	1
96906	MS39185-2	4730-00-541-7500		202	1
				208	1
				209	1
96906	MS39185-6	4830-01-014-9045		212	1
96906	MS39185-7	4730-01-117-1614		193	1
				194	1
96906	MS39189-2	4730-00-278-8902		186	7

NATIONAL STOCK NUMBER AND PART NUMBER INDEX

FSCM	PART NUMBER	PART NUMBER INDEX STOCK NUMBER	FIG.	ITEM
96906	MS39190-4	4730-00-288-9491	206	3
96906	MS39191-2	4730-00-813-7811	213	24
96906	MS39191-3	4730-00-930-6354	208	4
			209	4
96906	MS39196-4	4730-00-054-2572	200	34
96906	MS39197-4	4730-00-054-2571	200	35
96906	MS39230-4	4730-00-253-4414	419	45
96906	MS39230-5	4730-00-253-4415	495	16
96906	MS39230-7	4730-00-012-7823	396	2
96906	MS39231-1	4730-00-249-3932	94	6
96906	MS39231-4	4730-00-249-3935	495	63
			205	1
96906	MS39231-9	4730-00-017-9447	394	6
96906	MS45904-68	5310-00-899-2528	497	4
96906	MS45904-68	5310-00-889-2528	494	5
			91	19
96906	MS45904-72	5310-00-889-2527	147	31
96906	MS45904-73	5310-00-728-2044	86	4
			496	21
96906	MS45904-74	5310-00-901-0279	106	19
			105	18
96906	MS45904-76	5310-00-061-1258	110	46
			104	23
			105	12
			106	26
			91	9
			111	48
			149	29
			513	31
			512	18
96906	MS45904-84	5310-00-935-8984	101	2
96906	MS45904-87	5310-00-901-1339	101	5
96906	MS490006-10	4730-00-968-6129	167	8
96906	MS49005-16	4730-00-203-0549	4	6
96906	MS49005-2C	4730-01-030-4950	213	19
96906	MS49005-6	4730-00-057-5555	18	18
			130	7
			387	28
			392	6
96906	MS49005-8	4730-00-289-5176	416	34
96906	MS49005-9	4730-00-288-8555	403	11
96906	MS49006-10	4730-00-968-6129	403	28
			398	20
96906	MS500040-6	6680-00-226-4574	93	4
			93	4
96906	MS500091-2	2540-00-481-3637	452	3
96906	MS51000-131-2		403	17
96906	MS51031-130	5305-01-186-7140	417	29
96906	MS51065-48-2	3030-00-983-2873	78	8
96906	MS51066-48-2	3030-00-832-4321	233	9

NATIONAL STOCK NUMBER AND PART NUMBER INDEX

FSCM	PART NUMBER	PART NUMBER INDEX	
		STOCK NUMBER	FIG. ITEM
96906	MS51069C-49-2	3030-01-118-1318	77 32
96906	MS51071-16	6680-00-507-9992	516 2
96906	MS51072-16	6680-00-600-3860	516 4
96906	MS51095-374	5305-00-964-0565	18 28
96906	MS51095-386	5305-00-941-9460	177 10
			171 10
96906	MS51095-410	5305-00-903-7794	175 14
96906	MS51095-416	5305-00-964-0589	375 31
96906	MS51096-359	5305-00-912-5113	140 3
			450 6
			283 4
			257 28
			276 12
			90 5
			95 12
			53 12
			37 4
			104 21
			201 16
96906	MS51113-1	2920-00-307-8856	81 28
96906	MS51301-1	2590-00-900-1640	95 1
96906	MS51321-1	2910-00-710-6054	339 5
			340 5
96906	MS51321-2	2910-00-930-9367	497 5
96906	MS51323-26	2540-00-770-3429	445 1
96906	MS51323-28	2540-00-741-6338	445 1
96906	MS51324-16	2540-00-402-2157	445 7
96906	MS51324-18	2540-00-741-6339	445 7
96906	MS51324-4	2540-00-860-0516	509 31
96906	MS51329-1	6220-00-669-5623	81 4
96906	MS51374-1	2640-00-994-5773	226 4
96906	MS51443-36	5310-00-814-0672	111 49
96906	MS51500-A12-8	4730-00-865-9251	205 2
96906	MS51500-A16-12	4730-00-021-1802	372 37
			376 34
96906	MS51500-A24	4730-00-676-7566	423 10
			376 16
96906	MS51500-A4	4730-00-289-0383	210 3
			141 22
96906	MS51500-A5-4	4730-00-620-6904	137 12
96906	MS51500-A6-6	4730-00-322-8457	123 6
96906	MS51500-A8-8	4730-00-809-9427	191 2
			203 30
			422 5
96906	MS51500-B6	4730-00-088-8908	212 13
96906	MS51500-B8	4730-00-813-9611	212 9
			187 11
96906	MS51500A10	4730-00-278-4311	409 5
96906	MS51500A16-12	4730-00-021-1802	375 34
			423 32

NATIONAL STOCK NUMBER AND PART NUMBER INDEX

FSCM	PART NUMBER	PART NUMBER INDEX		ITEM
		STOCK NUMBER	FIG.	
96906	MS51500A20	4730-00-202-8470	396	14
			394	12
96906	MS51500A6-2	4730-00-803-5776	211	2
96906	MS51500A6-6	4730-00-322-8457	150	12
96906	MS51500A8	4730-00-813-9611	188	4
96906	MS51500A8-8	4730-00-809-9427	188	5
			211	7
			419	43
96906	MS51504-A10	4730-00-833-8230	374	30
96906	MS51504-A12	4730-00-289-4912	141	13
96906	MS51504-A16	4730-00-833-9315	422	24
96906	MS51504-A6	4730-00-812-7999	219	14
			503	13
96906	MS51504-A6-2	4730-00-803-5765	123	1
96906	MS51504-A6-6	4730-00-835-3003	207	7
96906	MS51504-A8-8	4730-00-618-8125	192	10
96906	MS51504-B6	4730-00-359-3103	212	14
96906	MS51504-B8	4730-00-359-3103	192	4
96906	MS51504-38	4730-00-359-3103	201	1
96906	MS51504A10S	4730-00-322-8339	373	10
96906	MS51504A4	4730-00-647-3207	210	10
96906	MS51504A6	4730-00-812-7999	148	16
96906	MS51504A8-8	4730-00-618-8125	203	9
			419	39
96906	MS51506-A20	4730-01-163-7823	396	17
96906	MS51506-A24	4730-00-081-0311	372	23
96906	MS51506A24	4730-00-081-0311	374	15
96906	MS51508-A8	4730-00-995-1570	201	5
96906	MS51508-A8	4730-00-995-1520	191	3
96906	MS51508-B12	4730-01-028-8147	141	18
96906	MS51508A6-6S	4730-01-005-0623	206	1
96906	MS51508A8-8	4730-00-052-3420	192	9
96906	MS515121A10	4730-01-139-1585	417	40
96906	MS51514-A6		123	3
96906	MS51521-A10	4730-01-139-1585	375	3
			376	3
96906	MS51521-B10	4730-01-139-1585	374	21
96906	MS51521-B24	4730-00-409-8797	418	20
96906	MS51521A10	4730-01-139-1585	423	30
			372	3
96906	MS51521A16	4730-00-163-0236	419	52
96906	MS51521A20	4730-00-804-5092	417	4
96906	MS51522-A16	4730-01-192-9578	418	29
96906	MS51522-A5	4730-01-139-4231	211	6
96906	MS51522A32	4730-01-232-7159	419	9
96906	MS51523-B16	4730-00-827-5852	418	2
96906	MS51523-B20	4730-01-067-3932	417	6
96906	MS51523A16	4730-00-827-5852	418	11
96906	MS51523A20	4730-01-067-3932	417	2
96906	MS51523A8	4730-00-074-0713	419	42

NATIONAL STOCK NUMBER AND PART NUMBER INDEX

FSCM	PART NUMBER	PART NUMBER INDEX STOCK NUMBER	FIG.	ITEM
96906	MS51525-A10-12S	4730-01-116-5969	375	2
96906	MS51525-A12	4730-00-710-5571	375	6
96906	MS51525-A16	4730-00-930-5392	419	53
96906	MS51525A10-12S	4730-01-116-5969	376	2
			423	1
			372	2
96906	MS51525A16	4730-00-930-5392	394	15
96906	MS51525A20	4730-01-066-1282	417	3
96906	MS51525A20	4730-01-121-1834	394	11
96906	MS51526-B10	4730-00-173-1829	372	41
			375	37
			423	29
96906	MS51526A10	4730-01-192-9590	376	32
96906	MS51527-A10	4730-00-974-7313	376	5
96906	MS51527-A8	4730-00-822-5609	417	36
96906	MS51527A10	4730-00-974-7313	423	27
			375	5
			372	5
96906	MS51527A32	4730-01-147-7954	419	56
96906	MS51527A6	4730-00-143-3941	235	6
96906	MS51528A32	4730-01-195-7339	394	8
96906	MS51531-B4	4730-00-314-8366	343	9
96906	MS51533-B4	4730-01-043-6300	343	8
96906	MS51815-3	4730-00-096-8756	340	3
			339	4
96906	MS51817-3	4730-00-278-4651	210	9
96906	MS51838-147	5315-00-054-4028	386	41
96906	MS51845-2	4730-00-277-5542	497	2
96906	MS51845-4	4730-00-249-3885	189	24
			196	11
96906	MS51846-10	4730-00-196-1964	149	1
96906	MS51846-13	4730-00-196-1966	200	2
			148	13
96906	MS51846-58	4730-00-222-1839	198	14
			198	32
96906	MS51846-64	4730-00-196-1991	196	17
			189	23
96906	MS51846-67	4730-00-196-1993	189	23
96906	MS51846-77	4730-00-222-1890	435	16
96906	MS51849-65	5305-01-006-2052	326	31
96906	MS51850-96	5305-01-226-1945	512	16
96906	MS51851-106	5305-01-090-3012	337	23
96906	MS51851-108	5305-00-003-9255	337	20
96906	MS51851-112	5305-01-144-1625	319	8
96906	MS51851-126	5305-01-101-3312	491	15
96906	MS51851-128	5305-01-219-5386	261	15
96906	MS51851-129	5305-01-209-7112	343	13
96906	MS51851-85	5305-00-191-3640	341	5
			261	3
96906	MS51861-12	5305-00-140-8001	481	10

NATIONAL STOCK NUMBER AND PART NUMBER INDEX

FSCM	PART NUMBER	PART NUMBER INDEX STOCK NUMBER	FIG.	ITEM
			480	1
			481	1
96906	MS51861-15	5305-00-432-4173	321	22
96906	MS51861-22	5305-00-432-8027	475	8
			470	2
96906	MS51861-24	5305-00-432-4163	319	2
			335	13
			280	22
			278	11
96906	MS51861-34	5305-00-058-1082	335	2
			342	10
96906	MS51861-35	5305-00-432-4170	341	16
			341	13
			335	11
			343	12
			337	5
			336	6
			332	26
			332	20
			325	15
			330	19
			346	4
			331	3
			329	10
			329	10
			329	8
			364	10
			366	3
			367	23
			87	6
96906	MS51861-35	5305-00-431-4170	88	8
96906	MS51861-35C	5305-00-433-3711	320	14
96906	MS51861-36	5305-00-432-4171	327	8
			337	15
			335	14
96906	MS51861-37	5305-00-432-4172	333	30
			332	28
			338	7
			346	6
			330	6
			331	11
			324	1
			323	41
			324	19
			321	2
			320	11
			343	3
			322	24
			342	19
			362	10

NATIONAL STOCK NUMBER AND PART NUMBER INDEX

FSCM	PART NUMBER	PART NUMBER INDEX		FIG.	ITEM
		STOCK NUMBER			
96906	MS51861-37C	5305-00-433-3685		320	4
96906	MS51861-40	5305-00-432-7956		96	4
96906	MS51861-44	5305-00-138-0069		334	12
				406	20
96906	MS51861-45	5305-00-432-4201		406	18
				358	17
				340	4
				339	18
				346	2
				321	11
				325	8
				326	30
				344	6
				442	15
96906	MS51861-47	5305-00-432-4203		324	2
				323	44
				330	26
				329	22
				321	18
				319	9
				322	14
				339	12
				340	12
				333	2
				332	31
				363	6
				282	3
96906	MS51861-49	5305-00-432-4205		322	13
				323	2
96906	MS51861-49C	5305-00-477-0124		513	10
96906	MS51861-65	5305-00-432-4251		271	30
				342	3
				460	38
				442	5
96906	MS51861-66	5305-00-432-4252		459	1
				322	45
				344	9
96906	MS51861-67	5305-00-432-4253		337	1
				336	37
				336	23
				341	2
				338	9
				321	10
96906	MS51861-68	5305-00-477-0144		322	46
				322	2
				321	23
				345	15
				333	21
				344	19
				333	33

NATIONAL STOCK NUMBER AND PART NUMBER INDEX

FSCM	PART NUMBER	PART NUMBER INDEX		FIG.	ITEM
		STOCK NUMBER			
				323	47
				323	22
				345	21
96906	MS51861-69	5305-00-432-4254		319	23
96906	MS51861-72	5305-01-121-2696		330	25
96906	MS51862-12	5305-01-028-4831		358	6
96906	MS51862-13	5305-00-432-4387		365	5
96906	MS51862-16	5305-00-432-4390		330	14
96906	MS51862-23	5305-00-402-4211		281	4
96906	MS51862-24	5305-00-432-4394		365	10
96906	MS51862-26	5305-00-483-0554		327	10
				323	36
				322	31
96906	MS51862-33	5305-01-066-8646		336	34
96906	MS51862-36	5305-00-149-8610		334	10
				329	14
				341	16
96906	MS51862-56	5305-01-186-7137		328	12
96906	MS51862-56	5305-00-455-0408		327	11
96906	MS51862-56	5305-01-186-7137		337	13
96906	MS51862-56C	5305-00-269-0770		325	4
96906	MS51862-61	5305-00-196-5570		334	17
96906	MS51873-32			123	4
96906	MS51874-10	4730-00-019-0236		121	13
96906	MS51887-19	4730-00-202-6670		388	6
96906	MS51922-1	5310-00-088-1251		326	5
				513	33
				511	2
				455	3
				456	3
				457	3
				455	7
96906	MS51922-13	5310-00-984-3807		446	17
				511	17
				288	17
				342	14
				64	25
96906	MS51922-17	5310-00-087-4652		65	5
				298	1
				297	1
				395	4
96906	MS51922-21	5310-00-959-1488		509	16
				305	3
				301	31
				509	26
				275	14
				286	8
				302	13
				511	5
				303	6

NATIONAL STOCK NUMBER AND PART NUMBER INDEX

FSCM	PART NUMBER	PART NUMBER INDEX		FIG.	ITEM
		STOCK NUMBER			
				300	21
				512	13
				304	46
				301	33
				304	21
				299	14
				286	18
				283	7
				286	17
				291	20
				286	19
				37	2
				43	10
				47	8
				39	9
				111	27
				40	3
				90	4
				112	31
				114	38
				50	19
				45	4
				41	6
				119	26
				71	18
				49	8
				46	10
				48	12
				59	10
				91	8
				313	12
				449	13
				182	1
				116	40
				115	32
				198	7
				119	20
				200	23
				257	9
96906	MS51922-33	5310-00-225-6993		336	20
96906	MS51922-37	5310-00-067-9507		241	23
				241	23
				239	24
				245	24
				242	25
				243	25
				240	24
				244	29
				140	7
				41	17
				39	3

NATIONAL STOCK NUMBER AND PART NUMBER INDEX

FSCM	PART NUMBER	PART NUMBER INDEX		FIG.	ITEM
		STOCK NUMBER			
				293	14
				286	11
				291	27
				511	19
				307	10
				502	23
				308	9
				308	13
				362	9
				382	12
96906	MS51922-5	5310-00-959-7600		419	30
				508	8
				512	12
				273	11
				272	10
				506	19
				113	32
				111	30
				110	29
				64	35
				112	36
				114	28
				115	29
				116	37
				200	33
				447	5
				488	5
96906	MS51922-53	5310-00-225-6408		308	3
				265	2
96906	MS51922-6	5310-00-143-6102		43	4
				45	27
				46	5
				374	23
96906	MS51922-61	5310-00-832-9719		269	1
96906	MS51922-9	5310-00-984-3806		302	9
				267	10
				266	2
				304	28
				300	34
				302	41
96906	MS51923-361	5315-01-129-4621		220	3
96906	MS51928-1	5340-01-107-6971		83	38
96906	MS51932-103	5315-00-236-6625		415	8
96906	MS51932-135	5315-01-129-9190		415	11
96906	MS51932-154	5315-00-237-6341		299	18
				303	11
				301	39
96906	MS51934-36	5310-00-814-0672		159	1
96906	MS51937-5	5306-00-050-0347		507	10
96906	MS51943-12	5310-01-137-7062		488	3

NATIONAL STOCK NUMBER AND PART NUMBER INDEX

FSCM	PART NUMBER	PART NUMBER INDEX		FIG.	ITEM
		STOCK NUMBER			
96906	MS51943-16	5310-00-045-1031		414	17
96906	MS51943-22	5310-00-935-9022		93	14
96906	MS51943-32	5310-00-935-9022		64	42
				72	2
				114	34
				91	18
				112	27
				90	12
96906	MS51943-32	5310-00-933-9022		106	27
96906	MS51943-32	5310-00-935-9022		113	29
				90	7
				110	21
				51	14
				115	20
				90	16
96906	MS51943-32	2310-00-935-9022		111	22
96906	MS51943-32	5310-00-935-9022		68	17
				427	16
				371	23
				493	14
				489	1
				470	5
				496	1
				36	10
				454	6
				490	22
				494	9
				460	5
				454	14
				458	5
96906	MS51943-32	5310-00-035-9022		456	6
96906	MS51943-32	5310-00-935-9022		495	20
				461	18
				439	15
				497	6
				498	23
				291	17
				510	6
				506	17
				279	1
96906	MS51943-32	5310-00-814-0673		259	29
96906	MS51943-32	5310-00-935-9022		291	6
				273	9
				260	10
				196	1
				123	12
				196	16
				189	18
				116	28
				189	22

NATIONAL STOCK NUMBER AND PART NUMBER INDEX

FSCM	PART NUMBER	PART NUMBER INDEX		FIG.	ITEM
		STOCK NUMBER			
				235	8
				210	8
				213	10
				203	1
				246	7
				213	15
				220	11
				212	18
96906	MS51943-33	5310-00-814-0673		197	11
				492	6
				495	31
96906	MS51943-34	5310-00-241-6658		439	12
				460	25
				496	14
				495	8
				490	17
96906	MS51943-34	5310-00-982-4912		449	5
96906	MS51943-34	5310-00-241-6658		141	9
				190	17
				188	1
				183	3
				116	33
				200	39
				222	1
				228	3
				221	15
				505	7
				506	15
				261	12
				504	8
				515	18
				501	10
				50	24
				115	25
				83	32
				64	30
				72	8
				88	19
				48	24
				62	9
				314	1
96906	MS51943-34	5310-00-241-6685		316	10
96906	MS51943-36	5310-00-814-0672		316	12
				318	3
				317	2
				314	8
				102	14
				104	6
				90	20
				109	12

NATIONAL STOCK NUMBER AND PART NUMBER INDEX

FSCM	PART NUMBER	PART NUMBER INDEX		FIG.	ITEM
		STOCK NUMBER			
				112	58
				66	32
				114	24
				115	39
				113	26
				68	14
				66	12
				110	47
				69	19
				53	1
				66	7
				500	7
				305	3
				286	18
				307	19
				292	8
				500	4
				305	7
				503	4
				293	15
				278	1
				296	3
				295	5
				274	6
				282	8
				283	7
				291	7
				294	5
				263	14
				504	10
				500	4
				271	5
				258	23
				205	19
				207	24
96906	MS51943-36	5310-00-982-4903		245	32
96906	MS51943-36	5310-00-814-0672		254	6
				257	7
				228	4
				255	8
				256	6
				203	5
				241	28
				240	32
				253	7
				258	6
				257	26
				237	16
				227	1
				239	19

NATIONAL STOCK NUMBER AND PART NUMBER INDEX

FSCM	PART NUMBER	PART NUMBER INDEX		FIG.	ITEM
		STOCK NUMBER			
				165	1
				191	8
				154	13
				198	6
				200	31
				197	15
				198	24
				140	6
				192	3
				195	27
				195	6
				161	13
				195	10
				197	15
				188	19
				157	1
				163	1
96906	MS51943-36	5310-00-814-0672		155	16
96906	MS51943-36	5310-00-814-0672		151	12
				166	1
				188	19
				162	16
				187	6
96906	MS51943-36	5305-00-269-2804		149	36
96906	MS51943-36	5310-00-814-0672		201	14
				178	2
				160	1
				158	1
				147	21
96906	MS51943-36	5310-00-982-4908		449	21
96906	MS51943-36	5310-00-814-0672		439	5
				493	13
				449	13
				439	30
				495	26
				490	6
				496	17
				450	8
				492	8
				371	16
				375	11
				427	19
				427	5
				423	5
				392	11
				373	13
				394	28
				372	12
				395	11
				406	4

NATIONAL STOCK NUMBER AND PART NUMBER INDEX

FSCM	PART NUMBER	PART NUMBER INDEX		FIG.	ITEM
		STOCK NUMBER			
				427	24
				373	22
				376	9
96906	MS51943-37	5310-00-241-6659		41	3
96906	MS51943-38	5310-00-994-1006		376	10
				423	25
				372	13
96906	MS51943-39	5310-00-488-3889		374	18
96906	MS51943-40	5310-00-488-3888		375	14
				423	6
				372	14
				417	24
				422	21
				427	11
				373	21
				376	11
				406	6
				374	8
				382	2
				69	11
				66	15
				66	17
				66	18
				41	8
				101	3
				41	3
				66	13
				495	18
				439	11
				2	15
96906	MS51943-40	5310-00-428-3888		159	16
96906	MS51943-40	5310-00-488-3888		246	14
				239	3
				252	5
				258	14
				239	49
				243	17
				250	2
				243	3
				251	6
				256	14
				240	39
				245	39
				246	14
				244	3
				241	36
				248	1
				245	17
				240	8
				230	1

NATIONAL STOCK NUMBER AND PART NUMBER INDEX

FSCM	PART NUMBER	PART NUMBER INDEX		FIG.	ITEM
		STOCK NUMBER			
				239	38
				255	12
				243	55
				243	42
				242	40
				246	15
				256	9
				247	2
				254	9
				241	3
				255	13
				244	54
				257	17
				253	14
				244	42
				260	14
				242	3
				301	35
				286	15
				271	28
				308	18
				283	1
				502	6
				303	8
				299	16
				514	7
				269	6
				291	23
				298	17
				306	4
				515	1
				286	11
96906	MS51943-42	5310-00-241-6661		245	47
				240	45
				244	50
				241	45
96906	MS51943-42	5310-00-982-4903		243	51
96906	MS51943-42	5310-00-241-6661		239	45
				242	48
96906	MS51943-43	5310-00-241-6658		307	23
96906	MS51943-44	5310-00-241-6664		298	10
96906	MS51943-44	5310-00-291-6664		297	7
96906	MS51943-44	5310-00-241-6664		306	7
				307	20
				263	13
				250	3
				251	2
				247	1
				244	26
				246	11

NATIONAL STOCK NUMBER AND PART NUMBER INDEX

FSCM	PART NUMBER	PART NUMBER INDEX		FIG.	ITEM
		STOCK NUMBER			
				248	2
				242	22
96906	MS51943-44	5310-00-421-6664		246	16
96906	MS51943-44	5310-00-241-6664		245	21
				240	21
				252	2
				241	13
				239	22
				243	23
				143	17
96906	MS51943-44	5310-00-982-5009		143	36
96906	MS51943-44	5310-00-241-6664		2	12
96906	MS51943-44	5310-00-241-6669		317	4
96906	MS51943-46	5310-00-935-3569		245	22
				240	9
				228	5
				239	20
				244	27
96906	MS51943-46	5310-00-435-3569		251	3
96906	MS51943-46	5310-00-935-3569		241	19
				242	23
				252	3
				297	9
				69	16
96906	MS51943-48	5310-00-241-6665		375	13
96906	MS51943-50	5310-00-340-4953		413	24
96906	MS51952-1	4730-00-053-0266		148	6
96906	MS51952-2	4730-00-277-5553		498	2
96906	MS51952-2	4730-00-277-5533		497	1
96906	MS51952-2	4730-00-277-5553		491	7
96906	MS51952-4	4730-00-277-5555		198	3
				195	19
				198	33
				196	20
				189	7
				186	16
96906	MS51953-124	4730-00-196-1506		394	4
96906	MS51953-154	4730-00-288-7495		407	27
96906	MS51953-33	4730-00-196-1486		498	5
96906	MS51953-55	4730-00-196-1489		495	48
96906	MS51953-78	4730-00-196-1493		495	2
96906	MS51953-80	4730-00-196-1495		419	47
				203	32
96906	MS51953-807	4730-01-224-5402		197	1
96906	MS51953-81	4730-00-196-1496		419	46
96906	MS51953-97	4730-00-196-1468		19	9
96906	MS51953-97B	4730-00-196-2058		361	8
96906	MS51953-978	4730-00-196-2058		363	7
96906	MS51955-36	5305-00-054-9271		421	2
96906	MS51955-71	5305-00-054-9285		383	5

NATIONAL STOCK NUMBER AND PART NUMBER INDEX

FSCM	PART NUMBER	PART NUMBER INDEX	
		STOCK NUMBER	FIG. ITEM
96906	MS51961-15	3110-00-227-3245	415 3
96906	MS51961-30	3110-00-227-3253	414 20
96906	MS51961-32	3110-00-227-3255	390 2
			391 6
96906	MS51961-40	3110-00-752-7760	414 6
96906	MS51961-6	3110-00-227-3239	414 12
96906	MS51961-9	3110-00-227-3241	386 21
96906	MS51963-101	5305-00-724-6810	383 12
			384 8
96906	MS51963-137	5305-00-725-0168	386 12
96906	MS51963-155	5305-00-724-7206	384 5
			383 30
96906	MS51963-170	5305-00-725-0194	416 17
96906	MS51963-172	5305-00-725-0197	387 30
96906	MS51963-34	5305-00-719-5342	332 10
			324 6
96906	MS51963-67	5305-00-723-4383	371 6
96906	MS51963-67	5305-00-723-9383	442 10
96906	MS51963-83	5305-00-724-5898	386 32
96906	MS51965-43	5305-00-726-3091	326 18
96906	MS51965-90	5305-00-724-5830	403 53
96906	MS51967 2	5310-00-761-6882	288 31
96906	MS51967-14	5310-01-070-2105	288 22
			507 13
96906	MS51967-14	5310-00-768-0318	384 27
			407 16
96906	MS51967-18	5310-00-763-8919	172 20
96906	MS51967-2	5310-00-761-6882	512 33
			513 13
			301 22
			302 29
			325 19
			331 6
			449 8
			496 4
			489 3
96906	MS51967-20	5310-00-763-8920	320 17
96906	MS51967-23	5310-00-763-8921	413 14
96906	MS51967-24	5310-00-763-8922	416 15
96906	MS51967-5	5310-00-880-7744	383 27
			413 17
			387 14
			331 20
			336 19
			300 28
			300 1
			302 40
			302 23
			304 19
			509 27

NATIONAL STOCK NUMBER AND PART NUMBER INDEX

FSCM	PART NUMBER	PART NUMBER INDEX		FIG.	ITEM
		STOCK NUMBER			
				304	1
				288	29
				509	13
				302	10
				302	32
				304	43
				300	33
96906	MS51967-8	5310-00-732-0558		89	8
				92	20
96906	MS51968-14	5310-00-732-0560		268	7
				266	25
				362	3
				382	11
				415	19
				383	26
				15	3
				15	12
				15	7
				244	30
				242	26
				243	26
				245	25
				239	25
				240	25
				241	22
96906	MS51968-15	5310-00-943-2141		268	13
96906	MS51968-17	5310-00-763-8911		265	25
96906	MS51968-17	5310-00-763-8711		172	46
96906	MS51968-19	5310-00-834-8335		308	27
96906	MS51968-2	5310-01-063-0858		180	3
96906	MS51968-2	5310-00-768-0319		236	6
				421	45
				364	1
				89	26
				95	8
				89	19
96906	MS51968-20	5310-00-763-8905		92	33
				229	3
				334	24
96906	MS51968-5	5310-00-880-7746		64	21
				271	22
96906	MS51968-8	5310-00-732-0559		502	8
				95	14
				319	18
				442	22
96906	MS51977-50	5305-00-058-9378		387	7
96906	MS51977-74	5305-00-058-9389		426	10
				380	10
96906	MS51977-84	5305-00-939-0576		386	13
96906	MS52125-2	6220-01-093-4439		87	2

NATIONAL STOCK NUMBER AND PART NUMBER INDEX

FSCM	PART NUMBER	PART NUMBER INDEX STOCK NUMBER	FIG.	ITEM
96906	MS521301A203R	4720-00-491-0102	BULK	11
96906	MS521301A207R		BULK	10
96906	MS521303A203R	4720-00-080-5379	BULK	12
96906	MS52846-24	4730-00-193-2709	198	22
96906	MS53000-1	2590-00-801-2355	86	2
96906	MS53007-1	9905-00-999-7370	468	1
			468	1
96906	MS53007-2	9905-00-999-7369	468	2
			468	2
96906	MS53011-1	2920-00-304-3493	79	2
96906	MS53015-2	2540-00-788-5637	454	22
96906	MS53046-3	6140-00-404-2669	99	24
96906	MS53063-3	2940-00-071-2653	36	7
96906	MS53067-1	2530-00-859-7335	210	6
96906	MS53068-1	2530-00-693-1029	224	2
			225	16
96906	MS53068-2	2530-00-359-1162	225	16
			224	2
96906	MS59143-46	5310-00-935-3569	243	21
96906	MS75004-1	5940-00-549-6581	98	16
96906	MS75004-2	5940-00-549-6583	98	11
96906	MS75021-2	5935-00-846-3884	113	7
			112	14
			114	6
			116	11
			110	14
			115	11
96906	MS75021-2	5935-00-549-3884	111	14
96906	MS77074-3	5940-00-159-1292	85	8
96906	MS77074-7	5940-00-531-0530	85	9
			112	46
96906	MS87006-13	4030-00-780-9350	246	20
			247	13
			259	25
			312	15
			312	10
			336	36
96906	MS87006-33	4030-00-948-7315	247	10
			246	23
			307	4
			301	16
96906	MS87006-53	4030-00-916-2141	260	3
			259	12
			259	19
96906	MS87006-63	4030-00-729-6054	260	8
96906	MS9024-18	5340-00-685-0567	374	26
			373	15
96906	MS90707-1050	5365-00-419-3322	419	20
			407	28
96906	MS90723-38	5310-01-127-7599	461	13

NATIONAL STOCK NUMBER AND PART NUMBER INDEX

FSCM	PART NUMBER	PART NUMBER INDEX		FIG.	ITEM
		STOCK NUMBER			
				460	18
96906	MS90725-10	5305-00-071-2241		38	9
				31	2
				136	14
96906	MS90725-103	5305-00-717-3999		268	8
96906	MS90725-113	5305-00-042-6417		374	17
96906	MS90725-162	5305-00-724-5910		397	7
				387	11
				319	5
96906	MS90725-173	5305-00-724-5939		2	3
96906	MS90725-187	5305-00-939-9204		384	14
				413	16
				383	18
				416	6
96906	MS90725-3	5305-00-068-0500		122	17
96906	MS90725-31	5306-00-225-8496		268	22
				71	5
96906	MS90725-34	5306-00-225-8499		342	22
96906	MS90725-36	5305-00-225-9081		21	11
96906	MS90725-39	5306-00-225-8503		304	33
				300	39
				302	47
96906	MS90725-43	5305-00-225-8507		218	25
96906	MS90725-6	5305-00-068-0502		288	30
				289	12
				325	20
96906	MS90725-60	5305-00-269-3211		193	7
				194	7
96906	MS90725-67	5305-00-269-3217		121	9
96906	MS90725-8	5305-00-225-3839		289	4
96906	MS90725-99	5305-00-069-5583		266	19
96906	MS90726-109	5305-00-226-7767		313	8
				69	8
				101	1
				399	25
				374	25
				388	21
				406	22
				401	26
				403	4
96906	MS90726-110	5305-00-716-8186		511	9
				256	19
96906	MS90726-111	5305-00-761-4227		398	2
96906	MS90726-111	5305-00-719-5219		159	15
96906	MS90726-113	5305-00-725-4183		373	17
				417	31
				415	17
				382	13
				398	31
				257	21

NATIONAL STOCK NUMBER AND PART NUMBER INDEX

FSCM	PART NUMBER	PART NUMBER INDEX		FIG.	ITEM
		STOCK NUMBER			
				246	10
				255	15
				252	7
				256	11
				258	8
				254	20
				255	20
				246	10
				247	6
				253	9
				308	6
				308	14
				306	5
				41	4
				39	12
				313	9
				362	3
96906	MS90726-114	5305-00-719-5235		242	15
				243	8
96906	MS90726-114	5305-00-725-4187		247	8
96906	MS90726-118	5305-00-716-8181		260	15
96906	MS90726-120	5305-00-246-6566		266	12
96906	MS90726-124	5305-00-716-8174		306	8
96906	MS90726-130	5305-00-144-8217		197	6
96906	MS90726-132	5305-00-724-6803		64	43
96906	MS90726-134	5305-00-902-9338		65	4
96906	MS90726-139	5305-00-724-6772		240	41
				244	47
				242	45
				241	43
				245	43
				239	42
				243	48
96906	MS90726-14	5305-00-267-8980		212	10
96906	MS90726-169	5305-00-726-2556		143	40
96906	MS90726-170	5305-00-725-4138		334	7
96906	MS90726-237	5305-01-128-4095		413	26
96906	MS90726-3	5305-00-068-0504		461	17
96906	MS90726-31	5306-00-225-9086		490	14
				501	7
				498	16
96906	MS90726-33	5306-00-225-9088		403	41
96906	MS90726-33	5306-00-255-9088		314	3
96906	MS90726-33	5306-00-225-9088		186	1
				50	22
				48	22
96906	MS90726-34	5306-00-225-9089		200	41
				190	19
				504	6
96906	MS90726-36	5305-00-225-9091		116	31

NATIONAL STOCK NUMBER AND PART NUMBER INDEX

FSCM	PART NUMBER	PART NUMBER INDEX STOCK NUMBER	FIG.	ITEM
			115	23
			496	11
96906	MS90726-37	5305-00-225-9092	37	27
			460	27
			449	1
			64	40
96906	MS90726-40	5306-00-225-9095	66	1
			501	11
96906	MS90726-42	5306-00-225-9097	86	6
96906	MS90726-43	5306-00-225-9098	261	7
96906	MS90726-44	5306-00-225-9099	221	5
96906	MS90726-45	5306-00-225-9100	307	21
96906	MS90726-45	5306-00-255-9100	505	4
96906	MS90726-5	5305-00-068-0505	213	17
			213	9
			494	7
96906	MS90726-60	5305-00-269-2803	496	19
			495	35
			493	11
			492	10
			37	1
			449	16
			253	19
			257	11
			254	12
			258	10
			500	2
			513	30
			291	21
			500	5
			296	1
			294	7
			286	1
			305	5
			275	16
			500	2
			293	8
			291	2
			276	15
			295	2
			283	10
			286	4
			503	6
			282	10
			292	6
			90	14
			111	39
			71	17
			99	3
			40	5

NATIONAL STOCK NUMBER AND PART NUMBER INDEX

FSCM	PART NUMBER	PART NUMBER INDEX		FIG.	ITEM
		STOCK NUMBER			
				39	11
				66	34
				41	14
				65	10
				91	15
				90	10
				66	39
				53	3
				187	4
				194	10
				178	1
				203	8
				198	26
				193	10
				198	29
				358	15
				427	21
				409	7
				372	9
				373	20
				371	17
96906	MS90726-61	5305-00-269-2804		427	15
				419	29
				406	8
				314	6
				162	14
				191	9
				155	14
				200	20
				200	29
				188	17
				149	34
				197	17
				192	1
				188	17
				151	10
				195	25
				68	2
				43	26
				45	26
				46	21
				285	6
				291	22
				274	9
				258	3
				254	3
				257	29
				255	17
				227	7
				228	8

NATIONAL STOCK NUMBER AND PART NUMBER INDEX

FSCM	PART NUMBER	PART NUMBER INDEX		FIG.	ITEM
		STOCK NUMBER			
				205	17
96906	MS90726-62	5305-00-269-2805		207	25
96906	MS90726-67	5305-00-269-2811		509	25
				147	20
				178	10
96906	MS90727-10	5305-00-267-8954		196	14
				189	19
				510	2
				95	9
96906	MS90727-108	5305-00-990-0695		123	28
				392	16
96906	MS90727-11	5305-00-267-8955		64	38
				447	3
96906	MS90727-111	5305-00-719-5219		39	10
				41	5
				69	13
				66	11
96906	MS90727-111	5305-00-719-5129		41	15
96906	MS90727-111	5305-00-719-5219		101	6
				416	28
				374	6
				402	2
				403	20
				407	29
				406	21
				299	10
				303	2
				515	5
96906	MS90727-111	5305-00-761-4227		283	2
96906	MS90727-111	5305-00-719-5219		301	37
				306	2
				271	23
96906	MS90727-111	5305-00-761-4227		266	1
96906	MS90727-111	5305-00-719-5219		502	19
				286	10
				246	18
				240	11
96906	MS90727-112	5303-00-725-0154		245	36
96906	MS90727-112	5305-00-725-0154		244	39
				240	36
96906	MS90727-112	5305-00-725-0159		241	33
96906	MS90727-112	5305-00-725-0154		240	3
				241	30
				239	33
				243	37
				242	37
				243	39
				422	23
				382	8
				401	9

NATIONAL STOCK NUMBER AND PART NUMBER INDEX

FSCM	PART NUMBER	PART NUMBER INDEX		FIG.	ITEM
		STOCK NUMBER			
96906	MS90727-112	5305-00-716-8184		140	5
96906	MS90727-113	5305-00-719-5221		422	6
				239	4
				242	41
				245	40
				243	43
				241	37
				240	4
				244	43
				291	26
				286	10
				286	13
				271	21
				308	15
				41	5
96906	MS90727-114	5305-00-719-5235		77	4
				66	16
				41	15
				69	17
				40	4
				291	18
				298	13
				308	26
				286	10
				230	3
				250	5
				254	17
				244	23
				257	19
				243	4
				244	4
				258	16
				252	6
				240	27
				245	4
				242	4
				243	53
				241	4
				256	12
				245	15
				244	52
				251	7
				253	15
				239	47
				382	3
				372	33
				417	34
				375	30
				376	28
				420	1

NATIONAL STOCK NUMBER AND PART NUMBER INDEX

FSCM	PART NUMBER	PART NUMBER INDEX STOCK NUMBER	FIG.	ITEM
			382	3
			383	16
			423	23
			39	10
96906	MS90727-115	5305-00-719-5238	495	22
			372	34
			423	24
			376	29
			242	17
96906	MS90727-115	5305-00-719-5234	239	16
96906	MS90727-115	5305-00-719-5238	257	13
			248	7
			242	35
			245	3
			244	21
			245	16
96906	MS90727-115	5305-00-226-7768	243	19
96906	MS90727-115	5305-00-719-5238	241	38
			256	7
96906	MS90727-115	5305-00-226-7768	243	19
96906	MS90727-115	5305-00-719-5238	252	7
			239	39
			254	7
			244	37
			240	18
			243	44
			258	27
			293	11
			502	3
			298	11
			66	19
			66	20
96906	MS90727-116	5305-00-719-5239	250	12
			251	8
			427	9
			439	9
96906	MS90727-117	5305-00-719-5240	260	9
96906	MS90727-117	5305-00-716-5240	269	4
96906	MS90727-118	5305-00-719-5241	515	11
96906	MS90727-12	5305-00-267-8956	235	11
96906	MS90727-121	5305-00-719-5262	515	13
96906	MS90727-122	5305-00-725-0154	239	35
96906	MS90727-123	5305-00-719-5270	2	7
96906	MS90727-125	5305-00-719-5274	307	8
			417	19
96906	MS90727-127	5305-00-945-6412	417	12
96906	MS90727-128	5305-00-719-5275	409	2
			416	40
96906	MS90727-13	5305-00-267-8957	421	48
			113	30

NATIONAL STOCK NUMBER AND PART NUMBER INDEX

FSCM	PART NUMBER	PART NUMBER INDEX		FIG.	ITEM
		STOCK NUMBER			
				112	34
				115	27
				116	35
				111	28
				114	26
				110	27
96906	MS90727-14	5305-00-267-8958		322	43
				323	25
96906	MS90727-140	5305-00-725-0145		244	51
				243	52
				242	49
				239	46
96906	MS90727-140	5305-00-724-0145		241	46
96906	MS90727-140	5305-00-724-6773		245	48
96906	MS90727-140	5305-00-725-0145		240	46
96906	MS90727-158	5305-00-726-2525		385	24
96906	MS90727-161	5305-00-726-2544		390	9
96906	MS90727-162	5305-00-727-2283		401	6
				246	17
96906	MS90727-162	5305-00-727-5677		250	11
96906	MS90727-163	5305-00-726-2550		240	28
				242	28
				239	27
				248	5
				241	26
				251	14
				244	32
				252	13
				245	27
				243	28
				263	5
				398	33
				310	5
				306	6
96906	MS90727-164	5305-00-726-2551		307	15
				402	8
				263	11
				248	4
				246	2
				250	9
96906	MS90727-165	5305-00-726-2552		263	10
				250	7
				229	7
				298	16
				317	9
96906	MS90727-166	5305-00-726-2553		317	9
				263	17
96906	MS90727-172	5305-00-726-2559		513	37
96906	MS90727-174	5305-00-726-2561		2	8
96906	MS90727-187	5305-00-916-2345		242	20

NATIONAL STOCK NUMBER AND PART NUMBER INDEX

FSCM	PART NUMBER	PART NUMBER INDEX STOCK NUMBER	FIG.	ITEM
			241	17
			244	25
			239	21
			243	22
			245	20
			240	20
96906	MS90727-187	5305-00-916-7345	421	44
96906	MS90727-189	5305-00-762-6041	251	12
			252	10
96906	MS90727-190	5305-00-926-1826	251	10
			252	8
			297	8
96906	MS90727-191	5305-00-948-0803	252	12
			251	13
96906	MS90727-2	5305-00-267-8951	259	27
			260	13
96906	MS90727-200	5305-00-728-5475	404	17
96906	MS90727-211	5305-00-022-3843	411	2
96906	MS90727-217	5305-00-213-8886	230	8
96906	MS90727-3	5305-00-267-8952	497	7
			64	45
96906	MS90727-32	5306-00-050-1238	72	9
96906	MS90727-32	5306-00-950-1238	64	18
96906	MS90727-32	5306-00-050-1238	104	18
			88	4
			62	17
			446	16
			495	5
			222	2
			228	1
			271	27
			506	1
			316	11
			197	13
			190	20
96906	MS90727-33	5305-00-051-4075	515	15
96906	MS90727-35	5306-00-051-4077	504	14
96906	MS90727-35	5305-00-051-4077	141	14
96906	MS90727-35	5306-00-051-4077	205	11
			496	22
			460	21
			449	18
96906	MS90727-38	5306-00-050-1239	359	6
96906	MS90727-39	5306-00-051-4081	460	24
96906	MS90727-4	5305-00-068-0512	490	12
			506	2
96906	MS90727-5	5305-00-267-8953	508	5
			498	21
			287	3
			272	2

NATIONAL STOCK NUMBER AND PART NUMBER INDEX

FSCM	PART NUMBER	PART NUMBER INDEX		FIG.	ITEM
		STOCK NUMBER			
				273	3
				501	4
				489	12
				496	29
				497	3
				36	8
				150	9
				90	8
				66	25
				46	1
				83	31
				43	1
				45	30
96906	MS90727-55	5305-00-269-3231		112	56
				114	18
				113	24
				115	37
96906	MS90727-57	5305-00-269-3233		100	2
				43	9
				49	7
				46	8
				47	7
				48	15
				50	5
96906	MS90727-58	5305-00-269-3234		112	29
				109	17
				45	1
				91	11
				105	10
				110	24
				111	25
				119	22
				490	3
				495	24
				283	9
				502	12
				296	18
				295	1
				333	10
				316	13
				318	4
				312	5
				311	2
				323	10
				322	20
				219	9
				391	10
				390	14
				400	4
				414	5

NATIONAL STOCK NUMBER AND PART NUMBER INDEX

FSCM	PART NUMBER	PART NUMBER INDEX		FIG.	ITEM			
		STOCK NUMBER						
96906	MS90727-59	5305-00-269-3235		386	38			
				258	25			
				283	4			
				293	16			
				283	10			
				43	17			
			96906	MS90727-6	5305-00-068-0513		111	20
							113	27
							93	11
							93	6
	106	17						
	114	32						
	112	25						
	110	37						
	105	20						
	91	21						
	115	21						
	90	15						
	64	49						
	85	6						
	110	19						
	116	29						
	98	26						
	291	4						
	512	10						
	273	4						
	506	4						
	272	8						
	291	9						
	371	18						
	427	28						
	458	7						
	488	9						
	439	23						
	493	16						
	22	9						
	460	3						
	495	19						
	454	2						
	203	27						
96906	MS90727-60	5305-00-269-3236		20	6			
96906	MS90727-62	5305-00-269-3238		37	6			
				439	8			
				149	34			
				140	1			
				124	27			
				178	13			
				197	16			
				188	20			
				195	12			

NATIONAL STOCK NUMBER AND PART NUMBER INDEX

FSCM	PART NUMBER	PART NUMBER INDEX		FIG.	ITEM
		STOCK NUMBER			
				197	16
				195	12
				195	12
				203	23
				421	15
				401	33
				427	8
				373	12
				295	3
				305	3
				104	5
				66	10
				256	3
				237	15
96906	MS90727-62	5305-00-260-3238		258	19
96906	MS90727-62	5305-00-269-3238		253	3
				257	3
				254	21
				255	3
				240	34
96906	MS90727-63	5305-00-269-3239		271	2
				210	7
96906	MS90727-63	5305-00-269-2806		233	8
96906	MS90727-63	5305-00-269-3239		246	6
				59	1
				276	9
				275	12
				512	17
				275	8
				427	34
				201	7
				203	3
				189	12
				196	24
				192	7
				454	9
				495	41
				449	11
				442	9
				439	33
				37	31
				361	4
96906	MS90727-64	5305-00-269-2807		318	5
96906	MS90727-64	5305-00-269-3240		317	8
				449	15
				195	29
				423	3
				372	7
				376	7
				375	8

NATIONAL STOCK NUMBER AND PART NUMBER INDEX

FSCM	PART NUMBER	PART NUMBER INDEX		FIG.	ITEM
		STOCK NUMBER			
				372	8
				305	4
				291	22
				286	6
				263	2
96906	MS90727-65	5305-00-269-3241		255	5
				253	5
				239	15
				243	34
				257	5
				241	31
				245	34
				511	22
				362	2
				64	15
				76	25
96906	MS90727-66	5305-00-269-3242		91	15
				392	20
				178	12
96906	MS90727-68	5305-00-269-3244		375	9
				421	32
				68	6
				69	9
				304	45
				300	18
				509	15
				304	22
19207	MS90727-68	5305-00-269-3244		302	12
96906	MS90727-69	5305-00-269-3245		372	8
				188	12
96906	MS90727-7	5305-00-068-0514		189	8
				196	23
				275	2
				276	2
				51	1
				68	1
96906	MS90727-70	5305-00-269-3246		392	12
96906	MS90727-71	5305-00-269-3247		41	16
				40	10
				39	13
96906	MS90727-74	5305-00-269-3250		388	17
				403	10
96906	MS90727-75	5305-00-269-4528		307	14
96906	MS90727-8	5305-00-068-0515		106	25
				115	18
				116	26
				72	6
				114	29
				123	9
96906	MS90727-86	5305-00-709-8516		178	21

NATIONAL STOCK NUMBER AND PART NUMBER INDEX

FSCM	PART NUMBER	PART NUMBER INDEX		ITEM
		STOCK NUMBER	FIG.	
96906	MS90727-87	5305-00-709-8523	420	14
96906	MS90727-9	5305-00-068-0516	454	17
96906	MS90727-91	5305-00-709-8542	423	34
96906	MS90727-94	5305-00-709-8537	515	10
96906	MS90727-96	5305-00-709-8482	78	7
96906	MS907270-163	5305-00-726-2550	247	5
96906	MS90728-107	5305-00-732-0512	495	56
			121	5
			121	14
96906	MS90728-107L	5306-01-118-4889	137	18
96906	MS90728-112	5305-00-071-2068	2	17
			68	7
96906	MS90728-113	5305-00-071-2069	2	18
			423	13
			418	22
			372	20
			417	38
			376	18
			375	19
			419	1
96906	MS90728-114	5305-00-071-2070	403	46
			420	5
			388	1
			419	7
96906	MS90728-115	5305-00-071-2071	384	11
			177	7
			171	7
96906	MS90728-117	5305-00-071-2073	384	20
			383	24
96906	MS90728-118	5305-00-071-2077	71	8
96906	MS90728-12	5305-00-071-2509	259	15
			259	22
96906	MS90728-127	5305-00-071-2083	407	8
96906	MS90728-139	5305-00-716-7456	173	12
96906	MS90728-16	5305-00-071-2513	129	18
96906	MS90728-160	5305-00-724-7219	172	32
			384	2
			383	8
			320	15
96906	MS90728-163	5305-00-724-7221	413	6
			403	21
			121	4
			79	6
96906	MS90728-164	5305-00-724-7222	383	25
			384	22
			417	23
			416	43
			513	17
96906	MS90728-165	5305-00-724-7223	172	31
96906	MS90728-167	5305-00-724-7225	265	4

NATIONAL STOCK NUMBER AND PART NUMBER INDEX

FSCM	PART NUMBER	PART NUMBER INDEX		ITEM
		STOCK NUMBER	FIG.	
96906	MS90728-18	5305-00-071-2515	134	4
96906	MS90728-185	5305-00-900-1118	387	2
96906	MS90728-188	5305-00-900-0576	416	33
96906	MS90728-189	5305-00-292-7994	413	12
96906	MS90728-189	5305-00-922-7994	416	1
			264	3
96906	MS90728-197	5305-00-947-4360	69	14
96906	MS90728-38	5306-00-226-4831	218	57
			345	20
96906	MS90728-40	5306-00-226-4833	215	9
96906	MS90728-57	5305-00-721-5492	51	12
96906	MS90728-60	5305-00-269-2803	449	17
96906	MS90728-61	5305-00-543-2419	440	15
			176	24
			170	24
96906	MS90728-62	5305-00-068-0511	147	29
			78	1
			418	13
			372	28
			376	22
			375	25
			423	17
			419	22
			375	7
96906	MS90728-64	5305-00-269-3214	233	10
96906	MS90728-65	5305-00-821-3869	77	1
			498	11
96906	MS90728-7	5305-00-071-2505	38	19
96906	MS90728-8	5305-00-225-3843	449	11
			344	3
			331	28
96906	MS90728-87	5305-00-071-1788	69	3
			233	12
			419	35
			417	14
			418	4
96906	MS90728-90	5305-00-071-2056	33	4
96906	MS90728-92	5305-00-071-2058	143	1
96906	MS9245-46	5315-00-939-0832	259	2
96906	MS9245-95	5315-01-127-7201	422	20
96906	MS9316-08	5305-00-081-3728	100	23
96906	MS9316-13	5305-00-857-3367	191	14
96906	MS9320-14	5310-00-184-8992	384	12
96906	MS9355-12	5330-00-776-2830	141	3
96906	MS9466-10	5315-01-127-7765	99	25
96906	MS9845-34	5315-01-219-3665	261	23
81349	M12133/1-6P	5310-01-053-1936	257	27
81348	M12133/1-6P	5310-01-053-1936	258	24
81349	M13486/1-12	6145-00-805-3354	BULK	49
81349	M13486/1-14	6145-00-705-6674	BULK	50

NATIONAL STOCK NUMBER AND PART NUMBER INDEX

FSCM	PART NUMBER	PART NUMBER INDEX		FIG.	ITEM
		STOCK NUMBER			
81349	M13486/1-3	6145-00-161-1609		BULK	47
81349	M13486/1-5	6145-00-152-6499		BULK	48
81349	M13516/1-1	5925-00-026-4767		34	2
				494	3
				362	11
81349	M13516/1-4	5925-00-333-1584		84	3
61465	M2020817	2520-00-740-9037		421	34
81349	M24240-4-20916	5306-01-226-5917		381	1
81349	M24243/1-B402	5320-00-510-7823		467	2
61465	M305815	2520-00-740-9667		416	3
81349	M43436/1-1	9905-00-752-4649		367	6
				114	49
				111	37
				120	20
				81	25
				107	5
				120	11
				112	54
				105	22
				120	26
				118	11
				114	45
				110	52
				116	45
				111	9
				110	34
				117	31
				62	13
				113	43
				119	19
				104	1
				112	47
				108	3
				115	42
				111	43
				109	1
				119	13
				106	3
				115	35
				117	5
				83	46
				117	26
				62	24
				115	51
				113	22
				111	52
				119	5
				114	22
				120	5
				112	43

NATIONAL STOCK NUMBER AND PART NUMBER INDEX

FSCM	PART NUMBER	PART NUMBER INDEX		FIG.	ITEM
		STOCK NUMBER			
				91	5
				117	14
81349	M43436/1-1	9905-01-013-8723		83	11
81349	M43436/1-1	9905-00-752-4649		117	39
				113	39
				116	49
				110	41
				102	5
				348	3
				361	13
				361	19
				361	16
				357	4
				364	12
				352	3
				147	5
				147	42
81349	M43436/1-2	9905-00-841-4445		356	2
				353	15
				356	7
				352	8
				348	7
				351	7
				355	9
81349	M43436/1-3	9905-00-893-3570		350	9
				348	6
				355	4
				354	3
				354	6
				350	3
				348	2
				98	6
				98	15
				98	20
				100	16
				111	10
				100	20
81349	M43436/1-5	9905-00-820-3065		114	46
81349	M43436/2-1	9905-01-069-7222		116	22
				357	6
				347	3
				354	5
				356	3
				350	2
				356	6
				355	2
				355	
				354	
				367	13
				368	3

NATIONAL STOCK NUMBER AND PART NUMBER INDEX

FSCM	PART NUMBER	PART NUMBER INDEX		ITEM
		STOCK NUMBER	FIG.	
81349	M43436/3-1	9905-01-013-8723	369	5
			353	16
			351	8
			349	13
			350	7
			352	9
			353	3
			367	11
			349	6
			352	4
			115	6
			110	53
			113	44
			108	23
			113	5
			114	50
			114	5
81349	M43436/3-1	9905-01-752-4649	111	38
81349	M43436/3-1	9905-01-013-8723	115	43
			111	44
			115	52
			110	6
81349	M43436/3-1	9905-00-935-3863	117	21
81349	M43436/3-1	9905-01-013-8723	112	13
			116	50
			110	42
			98	4
			116	6
			112	48
			112	44
			123	32
			116	46
			113	40
			149	25
81349	M43436/4-1	9905-00-935-3865	116	58
81349	M43436/4-1	9905-00-935-3863	102	19
			357	7
			353	4
			350	8
			347	4
			410	2
			347	5
81349	M43436/4-2	9905-00-935-7777	113	17
81349	M52525/16-16	4730-00-755-7609	423	19
			372	30
			376	25
			419	28
			418	16
			375	27
81349	M52525/16-20	4730-00-255-0560	419	33

NATIONAL STOCK NUMBER AND PART NUMBER INDEX

FSCM	PART NUMBER	PART NUMBER INDEX STOCK NUMBER	FIG.	ITEM
			417	17
			418	6
81349	M52525/16-24	4730-00-089-3406	418	26
			419	3
			423	11
			372	13
			375	17
			417	9
			376	15
81349	M52525/16-40	4730-00-400-6544	419	6
40342	N-11728-BY		216	6
40342	N-13484-C		216	15
40342	N-13556-E	2530-01-134-3667	216	5
40342	N-13907-C	2530-01-134-0902	216	3
40342	N-13808	2530-01-134-0903	216	14
78500	N-14-C	5310-01-063-0858	181	7
40342	N-14370	5365-01-135-2077	216	10
78500	N-19-1-C	5310-01-226-9067	173	15
40342	N-20856-D	2530-00-854-4457	216	1
78500	N-35-P	5310-00-177-1258	185	9
			184	10
80205	NAS1021-N17	5310-00-325-1900	310	2
80205	NAS1297-5-10	5306-01-028-2443	342	26
80205	NAS1329A3-130	5310-00-824-8802	335	16
80205	NAS1329A3-80	5310-00-052-7528	335	16
80205	NAS1399-B4-4	5320-00-995-8907	287	10
80205	NAS3104-12-12		374	13
80205	NAS3104-14-14	5306-01-027-4634	374	12
80205	NAS3104-9-10	5306-01-173-3524	419	25
80205	NAS427W34	5315-01-584-9809	261	14
80205	NAS43HT4-24	5365-00-300-4379	261	4
80205	NAS43HT5-32	5365-00-827-6452	261	8
78500	NL-25-1-C	5310-01-126-0566	185	1
			184	1
			440	9
81348	NN-P-530TY1GROUPB		BULK	17
50603	NP5053220	4730-00-196-1504	200	38
50663	NP5053220	4730-00-196-1504	196	4
			189	11
			195	21
			51	11
78500	NU-HX7-20-1	5310-01-135-4798	420	18
78500	NU-SL20-18-3	5310-01-135-9506	162	3
06721	N13553A	4820-00-595-3669	222	8
79136	N5002-500MD	5365-00-914-5837	77	13
03038	N72006	5330-00-873-7214	393	3
05779	N72259	5330-00-152-1759	393	7
05779	N72260	5330-01-166-3662	393	5
62983	OFM101-25	4330-00-488-8613	373	23
78500	P-26-C	5365-01-129-6777	153	6

NATIONAL STOCK NUMBER AND PART NUMBER INDEX

FSCM	PART NUMBER	PART NUMBER INDEX		FIG.	ITEM
		STOCK NUMBER			
81901	P-9838	5930-01-141-8414		147	2
70040	PF297	2940-00-950-8410		373	24
				422	28
43334	QH2031-2N01	3110-00-277-0476		416	5
61112	QS4577	5930-01-069-2776		62	2
40342	RN-32-G	2530-01-133-1459		KITS	140
78500	RR-1R22-2			420	10
98996	RV-200-6-4	5320-00-582-3276		322	28
70960	RV-876	5320-01-146-9582		179	5
98996	RV200-6-1	5320-00-616-4350		341	27
98996	RV200-6-2	5320-00-584-1285		322	39
				344	4
				320	12
				345	10
				334	20
				333	28
				329	19
				479	1
98996	RV200-6-3	5320-00-582-3268		479	7
				329	25
				345	3
				333	23
				341	8
				321	3
98996	RV200-6-4	5320-00-582-3276		329	3
98996	RV200-6-5	5320-00-582-3301		341	25
98996	RV200-6-6	5320-00-582-3499		341	28
98996	RV250-4-1	5320-00-582-3273		467	4
98996	RY20-6-4	5320-00-582-3276		341	6
98996	RY200-6-2	5320-00-584-1285		341	21
15434	S-1075	4730-00-428-5631		19	6
15434	S-112-A	5305-01-114-8095		7	13
15434	S-1315	5305-00-757-6567		38	14
72210	S-13227	2530-00-848-4361		237	4
72210	S-13353	2530-01-132-4902		237	6
72210	S-13354D	2530-01-131-7855		237	3
78500	S-146-C	5306-01-062-3148		181	3
78500	S-146-C	5603-01-062-3148		180	8
72210	S-14955T	5305-01-132-8387		237	10
72210	S-15079H	5340-01-124-3189		237	7
72210	S-15079H	2530-00-134-4633		237	2
15434	S-159-B	5305-00-493-3959		58	4
15434	S-16052	3110-00-516-5289		29	11
15434	S-16255	2815-00-815-0355		76	11
15434	S-190-C	5305-00-795-9345		38	10
15434	S-199-A	5305-01-126-8811		18	29
15434	S-223	5310-00-521-8595		58	1
15434	S-2286	5305-00-804-6318		465	1
				463	2

NATIONAL STOCK NUMBER AND PART NUMBER INDEX

FSCM	PART NUMBER	PART NUMBER INDEX		FIG.	ITEM
		STOCK NUMBER			
				35	19
				30	19
78500	S-2420-1-C			440	8
78500	S-255-C	5305-00-411-9331		180	19
				181	17
78500	S-256-1-C	5306-01-126-1618		441	10
78500	S-265-1-C	5305-01-130-3267		143	15
78500	S-2710-1-C	5305-00-338-5162		153	10
				143	24
				440	26
78500	S-2712-1	5306-01-084-5389		144	10
15434	S-285	5310-00-470-6154		76	23
70960	S-2914-C-1	5305-01-135-3536		143	10
15434	S-315	5315-00-886-1432		218	44
19691	S-4055C-15T	2540-01-201-0968		389	8
72210	S-4281	5310-01-133-5843		237	9
72210	S-5145	5360-00-703-6587		237	5
15434	S-603	5310-00-820-6653		8	4
15434	S-604	5310-00-261-7340		76	15
15434	S-608	5310-01-200-1318		3	3
15434	S-622	5310-00-562-6557		33	5
15434	S-631	5310-00-562-6560		38	7
78500	S-853	5305-01-142-2792		441	14
				153	4
15434	S-910-B	4730-01-160-3579		21	23
15434	S-923-E	4820-00-242-2998		59	9
15434	S-987	4730-00-193-7080		19	5
78500	SE-RUR14-2			420	12
78500	SE-RUR22-2			172	8
78500	SE-RUR25-2	5330-01-135-3376		161	11
				164	10
78500	SE-RUR33-4	5330-01-082-1818		163	9
				166	10
78500	SERUR-40-3	3040-01-083-4404		156	8
70411	SP2346CM	4820-00-808-6905		123	13
24446	SP6192			346	11
15434	S1002A	4730-00-365-2690		75	1
15434	S1003A	5365-00-598-5255		75	5
				75	8
15434	S1004A	4730-00-289-5179		75	4
				75	9
15434	S1005A	4730-00-374-4282		75	10
15434	S1074	4730-00-203-3480		19	8
15434	S1090	4730-01-201-0717		75	6
15434	S126	5305-00-177-5552		23	11
15434	S130A	5305-00-206-4527		18	30
15434	S1354	5305-00-804-6454		21	1
15434	S140	5305-00-010-0149		218	65
15434	S147B	5306-00-136-9751		21	13
15434	S152	5305-00-340-3492		25	10

NATIONAL STOCK NUMBER AND PART NUMBER INDEX

FSCM	PART NUMBER	PART NUMBER INDEX		FIG.	ITEM
		STOCK NUMBER			
15434	S155	5305-01-028-8869		218	64
15434	S16053	3110-00-516-5289		34	11
15434	S176	5305-00-795-9343		3	2
				76	19
15434	S189-C	5305-00-509-8106		80	2
15434	S217	5310-00-650-0187		218	68
15434	S223	5310-00-521-8595		20	1
15434	S606	5310-00-410-6756		34	26
15434	S622	5310-00-562-6557		25	9
				21	22
15434	S626	5310-00-562-6558		21	9
				218	55
				218	23
15434	S670	5310-00-083-1610		76	21
15434	S719	5340-00-276-5847		4	7
15434	S911B	4730-00-018-9566		26	7
				4	14
				5	5
81348	S911B	4730-00-018-9566		24	11
15434	S915A	4730-00-801-8186		21	24
59875	TD97203	5325-00-263-6651		147	46
17875	TRVC-8	2640-01-098-2029		226	5
91265	TS33-016	5330-00-951-3538		80	17
03743	TWAD75	5975-00-284-6167		360	6
81348	TY IV/CL1/TR VC3	2640-00-050-1235		223	12
				223	18
77640	UC28246	2530-01-146-8941		227	3
92878	UH68D	4520-00-114-1055		342	1
43334	U1218TAM	3110-00-158-6011		171	1
				177	1
17875	VS-1072	4820-01-210-8821		223	17
				223	9
78500	WA-LH8-3	5310-00-031-2673		156	4
78500	WA-LM7-2	5310-00-486-5355		420	17
78500	WA-R21-3	5310-01-135-6752		162	4
78500	WA-14-C	5310-01-063-2299		181	4
				180	7
82679	WA132	5310-00-079-9573		92	31
81348	WC596-13-3	5935-01-005-3579		350	6
81349	WS896/2-02A	5930-00-660-5584		368	1
81349	WS896/2-08A	5930-00-724-5417		367	7
81348	WS89612-08A	5930-00-724-5417		368	1
81348	WW-P-471AASBUD	4730-00-834-6187		421	13
81348	WW-P-471ACABCA	4730-00-018-9566		396	19
				395	7
				394	2
81348	WW-P-471ACABCB	4730-00-954-1281		387	9
81348	WW-P-471ACABCB	4730-00-221-2137		150	17
81348	WW-P-471ACABCB	4730-00-954-1281		499	4

NATIONAL STOCK NUMBER AND PART NUMBER INDEX

FSCM	PART NUMBER	PART NUMBER INDEX STOCK NUMBER	FIG.	ITEM
81343	WW-P-471ACABCC	4730-01-224-4152	190	22
81349	WW-P-471ACABCD	4730-01-206-6162	198	1
			126	3
			200	28
			374	29
81343	WW-P-471ACABCE	4730-00-359-3872	192	6
81348	WW-P-471BDQBCDB	4730-01-192-4729	197	22
			198	23
			203	11
			203	29
81348	WW-P-471BDQBCDC	4730-01-243-1504	200	42
81349	WW-P-471BDQBUDF	4730-00-203-2836	419	51
81348	WW-P-471ACABCD	4730-01-206-6162	373	16
78500	X76-3276-L-12	2530-01-125-6076	185	5
81348	ZZ-I-550/G2/11.00-20/TR 78A/ONCTR	2610-00-051-9450	226	3
			226	3
81348	ZZ-I-550E/GP2/14.00-20/ TR179A/OC	2610-00-051-9464	226	3
81348	ZZ-T-381M/GAP3/14.00-20 /F/TBCC	2610-00-204-2545	226	1
81348	ZZ-V-25/TYIV/CL1/TR-VC-2	2640-00-060-3550	223	21
			223	10
77640	020196	5306-00-419-5876	238	15
77640	020251	5305-01-136-1619	232	39
77640	020252	5305-01-138-5115	232	5
77640	021200	5305-00-899-2049	231	3
77640	021318	5305-01-138-6295	232	2
77640	021333	5305-01-129-6842	232	4
77640	021336	5305-01-136-1686	232	41
77640	025121	5310-01-088-5851	232	1
07367	025122	5310-01-133-9186	232	3
07367	025124	5310-01-129-0193	232	37
77640	028271	5310-00-861-2316	238	3
77640	028272	5365-00-876-6862	238	5
77640	028426	5310-01-135-6758	232	20
77640	028430	3120-01-128-1565	232	32
77640	028433	5310-01-135-6754	231	18
77640	028434	5310-01-135-6755	231	9
77640	028435	5310-01-161-6131	231	8
77640	028445	5310-01-141-8465	232	35
77640	032156	5977-00-578-6495	97	12
77640	032200-17	5330-00-733-9765	238	7
77640	032205	5330-00-733-9766	238	2
77640	032229	5330-01-135-4807	232	10
77640	032249	5330-00-798-4635	238	16
77640	032272	5330-00-798-4637	238	10
77640	032361	5330-00-195-5757	238	20
77640	032460	5330-01-143-6486	238	13
77640	032536	5330-01-135-4066	232	15
77640	032552	5330-01-135-4808	232	16

NATIONAL STOCK NUMBER AND PART NUMBER INDEX

FSCM	PART NUMBER	PART NUMBER INDEX		ITEM
		STOCK NUMBER	FIG.	
77640	032570	5330-01-135-4067	232	17
77640	032571	5330-01-135-4809	232	18
77640	032577-A1	5330-01-143-6013	232	34
77640	032579	5330-01-143-4186	232	38
77640	032586	5330-01-143-2780	231	15
77640	032590	5330-01-135-4069	232	31
77640	032591	5330-01-143-4185	231	20
77640	032615	5330-01-135-4068	232	30
77640	032616	5330-01-149-7229	232	8
77640	032634-A1	5330-01-135-0682	231	17
77640	032791-A1	5330-01-135-4064	231	7
77640	036141	5340-00-443-6132	231	23
77640	040124	4820-01-134-6619	232	27
77640	040125	2530-01-134-3669	232	28
77640	040127	3110-01-137-9725	232	14
77640	062005	2530-00-225-0680	232	4
77640	067026	3110-00-649-9498	232	33
77640	071016	3110-01-137-9726	231	10
			231	13
14371	08-203713	5305-01-127-7087	469	4
30780	1-4X1-8FGS	4730-00-226-8874	82	17
23382	1AB2568	5315-00-532-9388	4	11
11083	1F7960	5310-00-595-6153	76	28
64203	10-11641A	5325-01-122-4661	436	5
			437	26
			437	3
64203	10-12295A	5365-01-123-7063	437	32
			437	9
64203	10-17117-19	4730-01-126-0265	435	11
			433	32
64203	10-17118B-18	4730-01-126-0267	433	7
64203	10-17118B-20	4730-01-131-6099	433	44
64203	10-27728	5305-01-122-0851	437	2
64203	10-27728A	5305-01-122-0851	437	25
64203	10-30326A	5330-01-122-5392	436	18
64203	10-31091B	5330-01-122-0864	437	4
			437	27
64203	10-31103A	5330-01-122-5637	437	38
			437	15
64203	10-40133-A	5340-01-122-4489	429	5
64203	10-40178A-28	3040-01-138-5391	438	5
64203	10-40214-A	5315-01-122-2014	430	16
64203	10-40397A	3130-01-145-3943	430	6
64203	10-40436-A	3040-01-198-2652	430	19
64203	10-40446-A	3040-01-125-5529	430	24
64203	10-40447-A	5315-01-122-8482	431	13
64203	10-40450-A	5315-01-126-9412	430	29
77820	10-40457-12S	5975-00-522-7125	83	44
64203	10-40723-A	5340-01-155-9468	433	38
64203	10-40724-A	3040-01-146-5952	431	6
64203	10-40726-A	5315-01-126-9485	436	1
64203	10-40730-A	3040-01-141-5032	432	10

NATIONAL STOCK NUMBER AND PART NUMBER INDEX

FSCM	PART NUMBER	PART NUMBER INDEX		FIG.	ITEM
		STOCK NUMBER			
64203	10-40771A	4710-01-125-6212		433	2
64203	10-40772A	4710-00-162-1018		433	5
64203	10-40897A			436	7
64203	10-40953-A	5310-01-122-5993		436	15
64203	10-41045A	2590-01-126-0093		437	29
				437	6
64203	10-41058A	4730-00-314-1738		433	10
64203	10-41247	5315-01-126-9484		436	2
64203	10-41311A	5330-01-122-4609		437	30
				437	7
64203	10-41317B	3040-01-142-3991		437	8
				437	31
64203	10-41319B	4320-01-125-9714		437	36
				437	13
64203	10-41320A	5330-01-122-5636		436	9
64203	10-41321A	2590-01-125-9770		436	8
64203	10-41360C	2590-01-125-9828		436	16
64203	10-41361C	2590-01-126-0373		436	10
32946	10-41535	7690-01-173-2183		479	8
64203	10-41540-C	4730-01-121-7718		436	19
64203	10-41638	9905-01-186-7948		479	8
64203	10-42090-B	5340-01-122-4491		430	25
64203	10-42163-A	3040-01-126-0230		430	26
64203	10-42253	5305-01-135-4839		430	7
				429	2
				433	6
64203	10-42256-A	5305-01-122-4634		435	3
64203	10-42258-A	3120-01-128-5222		430	13
64203	10-42259-A	5305-01-145-8385		430	11
64203	10-42264-A	5360-01-127-0858		431	8
64203	10-42265-A	5315-01-122-2033		432	8
64203	10-42266-A	5340-01-122-4632		432	2
64203	10-42276-A	5305-01-138-7624		430	30
64203	10-42284A	5305-01-139-6484		433	15
64203	10-42286A	3010-01-125-9837		438	1
64203	10-42288A	2520-01-126-0443		438	6
64203	10-42289-A	4730-01-126-3845		433	22
64203	10-42296-A	5306-01-122-5388		431	9
64203	10-42297-A	5360-01-122-0634		431	15
64203	10-42322A	5310-01-123-0905		437	12
				437	35
64203	10-42351	5340-01-123-8324		435	8
64203	10-42417A	5305-01-122-5639		433	23
64203	10-42426	4730-01-126-0266		435	4
64203	10-42427-D	2590-01-143-1455		430	15
64203	10-42451-A	5305-01-122-4703		432	6
64203	10-42466A	5340-01-126-4895		433	28
64203	10-42469-A	5305-01-122-5474		430	17
64203	10-42473-A	5315-01-122-4490		431	4
64203	10-42481	5305-01-122-4635		435	6

NATIONAL STOCK NUMBER AND PART NUMBER INDEX

FSCM	PART NUMBER	PART NUMBER INDEX		ITEM
		STOCK NUMBER	FIG.	
64203	10-42505A	4730-01-131-5944	433	14
64203	10-42507A	4730-01-132-4852	433	9
64203	10-42508A	4820-01-134-3457	433	11
64203	10-42509A	5305-01-122-5638	433	36
64203	10-42512	5340-01-123-8045	435	7
64203	10-42513	4730-01-125-9681	435	19
64203	10-42513A	4730-01-125-9681	437	16
64203	10-42514-A	4730-01-135-2194	437	21
64203	10-42516-A	4730-01-135-3009	437	20
64203	10-42517A	4730-01-125-9680	437	19
64203	10-42518A	4730-01-125-9679	437	18
32946	10-42521	7690-01-173-9197	479	10
64203	10-42599A	4730-01-132-8700	433	20
77820	10-42617-10S	5935-00-605-9322	108	11
77820	10-42622-235	5935-00-614-3959	104	27
64203	40-42651-A	5365-01-123-7082	430	5
64203	10-42685A	5315-01-136-7307	436	21
64203	10-42723-A	5305-01-122-4702	430	22
95019	10-5-68X		227	11
95019	10-6-48X		227	10
95019	10-7-29		227	9
64203	10-9115A	5365-01-122-6136	436	11
70960	10X-1250	5306-01-132-8271	179	3
70960	10X-507-C	5306-01-129-6589	179	14
15434	100099	5330-00-809-2667	31	6
15434	100478	5330-00-081-9289	30	4
			35	3
15434	100670		12	3
15434	100764	5330-00-506-4866	29	22
40342	100880	4820-01-134-3788	216	2
40342	101374		216	13
56442	1014M5	4730-00-203-0028	207	22
			206	12
18876	10161958	2520-00-232-1938	443	11
18876	10164117	4730-00-251-6827	419	50
15434	101662	2815-00-327-6439	18	26
19207	102352	2530-01-112-6435	182	2
79470	103-60047	4730-01-233-8998	221	16
06853	103998		212	12
64203	1042460-A	5340-01-205-9057	431	11
15434	105199	2815-00-829-5227	25	6
78385	10530B	2540-01-194-3323	496	8
15434	105375	9905-00-733-7622	465	2
15434	105574	5305-00-463-0429	21	4
15434	105953		4	20
15434	106549	5305-01-210-1608	76	14
21450	106912	5320-01-194-5034	328	4
15434	107738	2815-00-505-5119	13	7
15434	108330	5310-00-486-2505	218	60
15434	108392	5365-01-197-3179	24	7

NATIONAL STOCK NUMBER AND PART NUMBER INDEX

FSCM	PART NUMBER	PART NUMBER INDEX	
		STOCK NUMBER	FIG. ITEM
19207	10871081	5310-00-647-2962	159 11
19207	10871093	2520-00-656-0323	159 13
19207	10871206	2510-01-120-2891	243 9
19207	10871207	5340-00-231-0278	242 19
			298 12
19207	10871208	5340-00-409-4019	298 5
			242 31
19207	10871210	5340-00-409-9018	242 16
19207	10871210	5340-00-409-4018	298 14
19207	10871251	5306-00-869-6549	267 3
19207	10871253	5306-00-175-4967	268 37
19207	10871273		266 9
19207	10871278		304 30
19207	10871279		304 29
19207	10871282	2510-01-131-0112	304 25
19207	10871283	2510-01-131-0113	304 25
19207	10871294	2510-01-083-1156	304 24
19207	10871285	2510-01-082-3788	304 24
19207	10871286		304 38
19207	10871287	2540-01-082-7457	304 37
19207	10871288	2510-01-103-5995	304 37
19207	10871289	2510-00-408-2439	303 14
19207	10871290	2510-00-408-2453	303 14
19207	10871291		304 12
19207	10871292		304 13
19207	10871293	2540-01-082-3592	304 11
19207	10871294	2510-01-129-6074	304 11
19207	10871295	2510-00-409-4020	303 13
19207	10871296	2510-00-408-2452	303 13
19207	10871297	2510-00-408-2448	303 15
19207	10871302	2510-00-405-0210	445 6
19207	10871302-1	2510-01-138-1157	448 6
19207	10871356-1	2510-01-082-7508	303 16
19207	10871356-2	2510-01-210-6230	303 16
19207	10871456	2540-00-417-2583	293 10
19207	10871458-1	2510-01-125-4082	293 12
19207	10871462	2540-00-472-1696	293 4
19207	10872080-1	2590-00-880-3797	64 7
19207	10872111	5340-01-157-3752	295 9
19207	10872414	2510-01-163-4902	326 32
19207	10875107-7	5330-01-119-5801	387 34
19207	10876131	5330-00-522-1174	403 43
19207	10876132	5330-00-826-5203	398 15
19207	10876133	5330-00-826-5202	398 5
19207	10876134	3020-00-522-1175	403 31
19207	10876135	3020-00-522-1177	403 45
19207	10876137-1	2590-00-522-1450	395 10
19207	10876139	4720-00-826-5607	394 30
19207	10876142	4720-00-826-5606	394 33
19207	10876144	4720-00-826-5610	394 25

NATIONAL STOCK NUMBER AND PART NUMBER INDEX

FSCM	PART NUMBER	PART NUMBER INDEX STOCK NUMBER	FIG.	ITEM
			396	3
19207	10876145	4720-00-522-1449	396	5
19207	10876146-1	4720-01-221-1448	395	1
19207	10876150	2520-00-504-8999	397	3
19207	10876151	2520-00-504-9030	397	4
19207	10876153	2590-00-504-8923	405	13
			399	20
19207	10876157	2590-00-504-8929	403	48
19207	10876158	3120-00-504-8930	401	2
			400	7
19207	10876159	3120-00-826-5630	405	7
			399	9
19207	10876163	2590-00-504-9038	398	7
19207	10876164	2590-00-504-9037	403	26
19207	10876166	5310-01-101-0078	398	16
19207	10876173	2590-01-120-8506	401	1
19207	10876174	2590-00-235-4400	403	52
19207	10876182		404	4
19207	10876186		398	26
19207	10876190		401	21
19207	10876197	2590-00-974-9670	402	6
19207	10876198	2590-00-933-9585	398	1
19207	10876202	2510-00-417-2732	406	9
19207	10876205	2590-00-179-7053	404	3
19207	10876210	2590-00-972-2639	405	1
19207	10876213	2590-00-972-2638	399	4
19207	10876226	2590-00-414-6561	398	14
19207	10876227	2590-00-179-5581	401	8
19207	10876231	2590-00-221-4824	404	14
19207	10876232	2590-00-177-9266	398	21
19207	10876240	2590-00-351-7834	315	3
19207	10876243	2590-01-131-0126	315	12
19207	10876244	2590-00-231-7418	315	6
19207	10876246	2590-00-421-3961	403	29
19207	10876247	2520-01-101-0007	403	38
19207	10876249	2590-00-418-0603	389	6
19207	10876250	3940-00-414-6533	389	3
19207	10876252	2590-00-421-3962	403	40
19207	10876253	2590-00-471-8631	403	15
19207	10876254	2590-01-085-3596	315	1
19207	10876261-1	2590-01-205-2503	406	3
19207	10876266	2590-01-082-3611	406	11
19207	10876279	2590-01-155-7941	400	1
19207	10876292	3040-00-933-9579	400	10
19207	10876307	3040-01-101-0085	405	3
19207	10876309	3040-01-101-0096	405	17
19207	10876310	2590-00-177-9196	399	10
			405	8
19207	10876311		399	5
19207	10876312	2815-01-137-6264	399	13

NATIONAL STOCK NUMBER AND PART NUMBER INDEX

FSCM	PART NUMBER	PART NUMBER INDEX		FIG.	ITEM
		STOCK NUMBER			
19207	10876324	5310-01-132-4879		310	13
19207	10876325	5510-01-132-7138		310	11
19207	10876326	5510-01-132-7139		310	11
19207	10876329	2590-01-131-0123		310	7
19207	10876331	5510-01-132-8746		310	9
19207	10876332	5306-00-151-5726		310	8
19207	10876333	5306-00-419-5878		310	8
19207	10876335	2590-01-101-0086		403	24
19207	10876356	2590-00-177-7830		403	51
19207	10876357	2950-00-421-3960		403	55
19207	10876359	2590-01-146-5257		401	15
19207	10876360	3020-00-972-2641		398	19
19207	10876361	3040-00-972-2640		398	29
19207	10876364	2590-00-504-8913		403	32
19207	10876370	5340-00-118-8694		401	17
19207	10876382	2520-01-137-6294		398	4
19207	10876383	3020-00-446-8616		404	13
19207	10876391	2590-00-231-7491		406	10
19207	10876395	2590-00-351-7835		315	2
19207	10876396	2590-00-444-2107		310	4
19207	10876397	2590-00-444-2108		310	4
19207	10876401	2540-00-972-2642		444	7
19207	10876402	2540-00-063-4730		444	6
19207	10876412	3040-01-114-7741		401	11
19207	10876416	2590-00-351-7836		315	11
19207	10876418	5340-00-299-0069		315	9
19207	10876423	3020-00-419-5854		389	11
19207	10876428	4710-00-933-9587		395	6
19207	10876430	4710-00-089-6193		395	2
19207	10876433	2540-00-860-2355		444	2
19207	10876437	2590-00-857-2782		401	22
19207	10876453	2590-00-972-2632		405	12
19207	10876454	5310-00-445-7238		405	10
				399	17
19207	10876461	4730-00-238-5594		405	5
				399	7
19207	10876502	2510-00-421-3956		312	8
19207	10876503	5315-00-446-8732		312	13
19207	10876506	5310-00-419-3082		399	16
				405	14
19207	10876527	2590-00-231-7422		117	17
19207	10876543	2590-00-231-7423		117	17
19207	10876552	2590-00-237-3706		406	17
19207	10876554	2590-00-417-2725		391	7
				390	3
19207	10876563	2590-00-045-4206		402	11
19207	10876565	2540-00-860-2357		444	1
19207	10876566	2540-00-860-2356		444	3
19207	10876570	2590-00-972-2634		399	19
19207	10876579	2510-01-081-9226		313	14

NATIONAL STOCK NUMBER AND PART NUMBER INDEX

FSCM	PART NUMBER	PART NUMBER INDEX	
		STOCK NUMBER	FIG. ITEM
19207	10876599	2540-01-085-3589	262 1
19207	10882221	5340-00-495-0236	331 30
19207	10882484	2540-00-809-7796	323 45
19207	10883101	2540-00-408-4618	283 3
19207	10883102	2510-00-408-4634	283 3
19207	10883106-1	2510-00-407-5087	90 11
19207	10883109		160 15
			157 13
19207	10883111		160 15
19207	10883112-1		159 9
19207	10883113	2510-00-407-5084	246 12
19207	10883114	5340-01-108-7265	248 3
19207	10883115	5340-01-108-9109	248 6
19207	10883116-1	2510-01-082-2517	248 9
19207	10883118	5305-00-140-4765	246 3
19207	10883119	5305-00-740-9507	246 3
19207	10883130	2530-00-999-8591	178 15
19207	10883157	5305-00-139-7074	266 18
19207	10883158	5305-01-089-3070	266 1
19207	10883167		158 15
19207	10883168		158 15
19207	10883175	5340-00-159-4569	509 6
			445 5
			445 5
			445 5
19207	10883199	5305-00-139-7075	268 2
19207	10883200	5305-00-139-7072	268 2
19207	10883203	5306-00-741-1113	267 13
19207	10883205	2510-00-179-3639	267 12
19207	10883223	5306-00-471-3273	242 24
			245 23
			240 23
			239 23
			243 24
			244 28
			241 20
			382 9
			362 6
19207	10883319	5365-00-496-9706	235 10
19207	10883328	2530-00-179-7123	189 21
19207	10883329	5340-00-448-4073	196 19
19207	10883331	5340-00-157-7938	196 9
			189 20
19207	10883335	2510-00-408-4642	263 15
19207	10883351	9905-00-933-4632	475 11
19207	10883360	5340-00-419-3080	250 4
19207	10883437	2510-00-127-4768	196 2
19207	10883438	5340-00-419-9487	196 3
			189 16
19207	10883445	3020-01-089-7333	400 12

NATIONAL STOCK NUMBER AND PART NUMBER INDEX

FSCM	PART NUMBER	PART NUMBER INDEX STOCK NUMBER	FIG.	ITEM
19207	10883450	2510-00-222-8973	90	21
19207	10891476	5365-00-159-4668	331	31
19207	10896277	2590-00-421-1595	64	29
19207	10896285-2	6695-01-083-4251	106	22
19207	10896477	5340-01-206-8586	490	4
19207	10896514	7690-00-030-6615	489	11
19207	10896515	7690-01-032-5639	496	28
19207	10896651	9905-01-032-7002	489	9
			497	21
19207	10896726	5306-00-182-9267	173	8
			224	4
19207	10896774	5340-00-419-5881	336	35
19207	10896779-1	2590-01-161-7631	332	2
19207	10896780		332	3
19207	10896781		332	6
19207	10896789	5315-01-105-3318	332	9
			324	7
19207	10896799-1	2510-00-809-8046	324	12
			332	4
19207	10896812	5410-01-161-7703	332	13
19207	10896813	2510-01-128-5529	332	11
			324	8
19207	10896815	2510-01-179-4083	324	5
			332	25
19207	10896816-1		324	9
19207	10896841	2540-01-101-8453	332	19
19207	10896845	2540-01-046-9402	332	21
19207	10896856		331	16
19207	10896867		332	15
19207	10896868	5310-01-185-4675	332	18
19207	10896870-1	5680-01-183-9754	332	23
19207	10896870-2	5680-01-185-4944	332	22
19207	10896881		324	13
19207	10896883		324	10
19207	10896885-1	5680-01-177-1526	324	15
19207	10896885-2	5680-01-177-1525	324	14
19207	10896925-2	5340-01-158-7095	295	7
19207	10896925-3	5340-01-158-7096	295	7
19207	10897028-1	2520-01-221-8893	327	15
19207	10899201	2510-00-860-0523	509	18
19207	10899202	2540-00-860-0518	509	18
19207	10899203	2540-01-173-9176	509	28
19207	10899204	2540-01-173-9175	509	28
19207	10899205	2540-01-173-9173	509	23
19207	10899206	2540-01-173-9172	509	23
19207	10899207	2540-01-173-9174	509	24
19207	10899208		509	22
19207	10899217	2510-00-860-0522	509	8
19207	10899218	2540-00-860-0520	509	8
19207	10899219	2510-01-205-2759	509	17

NATIONAL STOCK NUMBER AND PART NUMBER INDEX

FSCM	PART NUMBER	PART NUMBER INDEX STOCK NUMBER	FIG.	ITEM
19207	10899220	5340-01-185-7768	509	12
19207	10899221	2540-01-173-9160	509	14
19207	10899222	2540-00-860-0519	509	2
19207	10899223	2540-01-173-9147	509	7
19207	10899224	2540-01-173-9304	509	4
19207	10899232	3020-01-214-1530	KITS	150
19207	10899255	5340-00-407-6767	53	5
19207	10899256	2510-00-407-6768	53	4
19207	10899258	2510-00-408-4631	53	6
19207	10899259	2510-00-408-4632	53	6
19207	10899366	5315-00-052-0100	401	23
19207	10899372	2510-00-417-2713	53	4
19207	10899416	5340-00-158-3774	316	9
19207	10899434	5340-00-158-4078	105	5
19207	10899976	5315-00-446-8740	404	18
19207	10899978	2590-00-231-7451	401	30
19207	10899979	3040-00-234-3250	401	28
19207	10899980	3040-00-150-7145	401	31
19207	10899983	2590-00-231-7452	401	24
19207	10899986	2590-00-134-1121	404	5
19207	10899989	5315-00-244-1340	404	15
19207	10899991	2590-00-421-3931	399	23
19207	10899994	3120-00-937-1164	398	23
19207	10899995	5330-00-182-3489	397	2
19207	10899996	3110-00-069-3047	398	22
96151	109-1094-004/A-11-219	2520-01-137-6293	381	3
19207	10900003	9905-00-197-1746	475	7
19207	10900004	5365-00-405-4378	401	12
19207	10900005	5365-00-422-1160	401	13
19207	10900013	5315-01-106-4036	399	2
19207	10900017	2590-00-220-5104	402	3
19207	10900018	3040-00-255-5700	402	10
19207	10900021	2590-00-045-4205	402	12
19207	10900023	9905-00-197-1744	475	9
19207	10900027	9905-00-197-1742	475	5
19207	10900051-2	9905-01-185-5762	406	2
19207	10900055	5365-01-103-6006	390	6
19207	10900056	3020-01-115-0619	400	9
			401	4
19207	10900080	2520-00-134-1122	394	18
			396	7
19207	10900081		394	24
19207	1090082		394	19
19207	10900083	3040-00-414-6535	389	5
19207	10900086	2590-00-421-7235	312	4
19207	10900089	3040-00-184-9720	397	1
19207	10900090	5330-00-064-3691	403	39
19207	10900091		394	21
			396	10
19207	10900101	5365-00-185-7835	403	50

NATIONAL STOCK NUMBER AND PART NUMBER INDEX

FSCM	PART NUMBER	PART NUMBER INDEX STOCK NUMBER	FIG.	ITEM
19207	10900102	5310-00-512-5213	403	18
19207	10900106	2590-00-231-7450	392	3
19207	10900107		394	20
			396	11
19207	10900108	4730-00-439-6028	394	1
19207	10900112	2590-00-443-4847	394	3
19207	10900113		396	8
			394	23
19207	10900129	2590-01-082-2516	313	4
19207	10900130	5306-00-231-0211	310	10
19207	10900133	5340-01-131-0125	313	10
19207	10900134	2510-00-351-7842	310	6
19207	10900137	2510-01-131-0124	310	12
19207	10900151	5310-00-470-2107	405	15
			399	15
19207	10900171-1	5307-01-107-3675	313	15
19207	10900172	5355-00-191-1029	418	18
			407	2
19207	10900175	2590-01-083-1107	313	5
19207	10900181	9905-00-933-4635	475	16
19207	10900182	9905-00-197-1743	475	13
19207	10900183	9905-00-197-1741	475	17
19207	10900184	9905-01-172-2394	475	15
19207	10900185	4820-00-461-4216	392	7
19207	10900186	9905-00-197-1748	475	14
19207	10900189	5360-00-136-4759	398	24
19207	10900202	3120-01-101-0076	397	17
19207	10900203	3040-00-143-6390	404	1
			401	34
19207	10900204	3020-01-115-0619	398	25
19207	10900212	5340-01-101-0090	398	18
19207	10900232	3120-01-101-0077	398	11
19207	10900237		389	1
19207	10900247	5365-00-177-9194	404	8
19207	10900249	2540-00-860-2358	444	8
19207	10900266	4730-00-456-9831	396	18
			395	8
19207	10900278	2590-00-417-2787	390	12
			391	8
19207	10900282	2590-01-134-6535	390	7
19207	10900300	5330-00-523-4235	399	8
			405	6
19207	10900304	5350-00-523-4305	399	18
			405	11
19207	10900308	2590-00-533-3398	409	9
19207	10900396	5330-00-419-5872	170	9
			176	9
19207	10900408	5310-00-355-5453	175	11
			169	11
19207	10900409	5310-00-483-2266	168	2

NATIONAL STOCK NUMBER AND PART NUMBER INDEX

FSCM	PART NUMBER	PART NUMBER INDEX		FIG.	ITEM
		STOCK NUMBER			
				174	2
19207	10900472	9390-00-166-0254		406	12
19207	10906322	2590-00-421-3942		395	5
19207	10906350	2510-00-179-5708		281	7
19207	10910268	5330-00-191-1161		406	14
19207	10910298	5340-00-419-3084		395	3
				394	29
19207	10910299	5340-00-421-3992		394	31
				395	12
19207	10910303			411	7
19207	10910304			411	6
19207	10910347	2590-00-101-5594		401	27
19207	10910956-1	4930-01-230-6702		406	19
19207	10911036-1	2590-00-630-1567		333	6
19207	10911036-2	2540-00-918-4184		333	6
19207	10911102	3120-00-951-1850		399	12
19207	10913152	4730-01-101-0089		396	16
19207	10915159	9390-00-405-0215		BULK	40
19207	10915159-235	9390-00-405-0215		334	27
19207	10915207	5315-00-495-6497		312	9
19207	10919646	4520-01-169-8680		342	5
19207	10919647	5365-00-389-0317		342	11
19207	10919648	2540-00-378-9049		342	9
19207	10919652	5340-00-423-4080		342	6
19207	10921633	2590-00-135-6537		393	1
05779	10921637	2590-01-119-4103		393	8
19207	10921722-2	5970-01-188-7419		BULK	28
19207	10921722-2-52			332	14
19207	10921898-1	5930-01-136-1098		96	5
19207	10922156-1	4820-01-170-5055		498	28
19207	10923475	5330-00-626-8281		342	12
19207	10923515	2930-01-101-0080		491	10
				460	33
19207	10924753	2530-00-832-8077		148	4
19207	10924753	2520-00-832-8077		213	20
19207	10924916	4210-00-933-2929		316	3
19207	10924933	5320-00-956-7355		334	4
				336	7
19207	10929868	2920-00-909-2483		78	9
15434	109319	2815-00-406-8936		18	5
19207	10931962	5340-00-036-0236		51	15
19207	10932088-1	8145-01-134-6538		486	1
19207	10932091			478	3
19207	10937077	5340-01-147-0861		364	7
19207	10937462	2510-00-930-2714		301	9
19207	10937495	2510-01-131-0120		302	43
19207	10937496	2510-01-131-0121		302	38
19207	10937519	2590-00-351-7868		348	1
19207	10937522	2590-00-444-2094		367	5
19207	10937530	9905-00-407-7000		479	5

NATIONAL STOCK NUMBER AND PART NUMBER INDEX

FSCM	PART NUMBER	PART NUMBER INDEX STOCK NUMBER	FIG.	ITEM
19207	10937532	2590-00-222-8943	352	6
19207	10937533	2590-00-231-7454	352	1
19207	10937535	5925-00-497-9659	358	12
19207	10937536	5975-00-168-9172	367	2
19207	10937537	5925-00-497-9661	358	9
19207	10937538	5935-01-107-9924	367	21
19207	10937540	5925-00-497-9658	358	14
19207	10937541	5930-00-116-0531	365	6
			358	5
19207	10937542	5945-00-496-9708	358	4
19207	10937550	5925-01-108-0996	358	10
19207	10937560	2590-01-181-9445	319	19
19207	10937568	2510-00-421-3944	319	21
19207	10937579-1	5320-00-418-0985	319	24
19207	10937607	2540-00-417-2758	319	16
19207	10937619	2510-01-178-7046	322	29
19207	10937627-1	5330-01-106-2067	322	27
19207	10937627-2	5330-01-124-5055	323	39
19207	10937632	4010-00-445-7212	319	25
19207	10937640	5330-00-338-0774	BULK	41
19207	10937640-204		329	4
19207	10937640-206		336	33
19207	10937677	2510-00-090-4479	336	8
19207	10937682	5680-01-105-3335	BULK	44
19207	10937682-81		332	5
19207	10937683-2	9390-00-158-2408	BULK	45
19207	10937683-2-35		321	5
19207	10937683-3	9390-01-221-9183	BULK	46
19207	10937683-3-35		336	29
19207	10937687	5340-00-328-5458	344	2
19207	10937691	5330-01-098-6555	BULK	42
19207	10937691-35		336	30
19207	10937693-2	2510-01-184-4765	321	6
19207	10937693-3	2510-01-197-4200	321	7
19207	10937693-4	5365-01-208-3878	336	28
19207	10937727	5330-01-164-1245	BULK	43
19207	10937727-206		336	31
19207	10937760	9905-00-111-6662	462	13
19207	10937774	2530-01-107-9690	195	30
19207	10937774	4730-01-107-9690	195	7
19207	10937774	2530-01-107-9690	188	21
19207	10937774-1	2530-01-108-5103	188	9
19207	10937774-1	4730-01-108-5103	497	24
19207	10937841-1	2590-01-170-4947	359	9
19207	10937846-1	5975-01-099-6418	359	7
19207	10937847-1	2590-01-170-4948	359	10
19207	10937878	2540-00-930-3139	445	2
19207	10937879	2540-00-420-5036	445	4
19207	10937880	2510-00-124-1297	302	37
19207	10937881	2540-00-930-2716	450	2

NATIONAL STOCK NUMBER AND PART NUMBER INDEX

FSCM	PART NUMBER	PART NUMBER INDEX	
		STOCK NUMBER	FIG. ITEM
19207	10937882	5340-00-930-2717	450 7
19207	10937885	2510-00-123-0278	301 1
19207	10937889	5315-01-083-9387	301 19
19207	10937897	5306-00-421-3950	450 3
19207	10937932	2510-00-119-3904	302 22
19207	10937933	5306-01-090-8620	301 4
19207	10937936		301 2
19207	10938046-1	2590-01-101-6741	102 15
19207	10938292	5330-01-132-5312	172 35
19207	10938295	5360-00-941-8684	64 31
19207	10938304-2	5310-00-263-9488	229 6
			229 9
19207	10938443-1	5310-00-141-0447	224 1
			225 15
19207	10938443-2	5310-00-480-7606	224 1
			225 15
19207	10938444-1	5310-00-176-6525	224 1
			225 15
19207	10938444-2	5310-00-176-6521	224 1
			225 15
19207	10938449	5340-00-483-2163	316 8
19207	10938454	5330-00-419-5875	403 56
19207	10939520		501 3
19207	10944429-1	2510-00-417-2788	325 11
19207	10944429-2	2510-00-417-2789	325 9
19207	10946835	4320-00-930-2045	490 15
			495 3
19207	10947439	2920-00-900-7993	508 3
19207	10947447	5310-00-249-6584	176 6
			170 6
19207	10949040-4	5340-01-151-6145	66 22
15434	109557	5310-00-186-7403	218 5
15434	109686	5360-01-222-6880	58 34
15434	109917	5305-01-109-1292	58 9
50153	11M011	2530-01-095-3561	185 8
50153	11M012	2530-01-084-6975	185 7
15434	110058	5340-00-716-4975	58 6
15434	110058	5340-00-716-4775	35 11
15434	110058	5340-00-716-4975	30 13
21450	110093	5305-01-133-5811	507 15
15434	110453	5330-00-143-8371	21 7
15434	110827	5330-00-785-7894	23 3
15434	110848	2930-00-701-2091	23 5
24617	111274	5320-01-150-7745	241 42
			245 44
			242 44
24617	111274	5320-01-150-3186	242 30
24617	111274	5320-01-150-7745	244 44
			240 43
			243 50

NATIONAL STOCK NUMBER AND PART NUMBER INDEX

FSCM	PART NUMBER	PART NUMBER INDEX STOCK NUMBER	FIG.	ITEM
17773	11176106-5	5340-00-150-1658	346	7
15434	112076	5365-01-160-1832	30	1
15434	112302	5365-00-420-9696	76	9
15434	112408	5310-00-735-7460	58	7
15434	112700	2815-01-136-1987	13	1
89346	112877	4730-00-848-3488	123	14
21450	113038	5305-01-119-8889	414	25
90407	11345P11	4730-00-289-1266	396	12
15434	114421	5340-00-409-9978	19	2
15434	114638	5310-00-887-8325	25	2
15434	114850	5340-00-203-1281	38	21
73342	11501033	5310-01-143-0512	129	33
21450	115224	4730-00-196-0936	460	32
15434	115519	3110-00-107-7564	76	8
19207	11592371	5430-01-146-7667	490	13
19207	11592371	5340-01-146-7667	495	6
19207	11592462	2540-00-809-7792	333	31
19207	11592566	5330-00-414-6695	333	25
			323	32
19207	11592567-1	2510-01-178-7045	333	26
19207	11592567-2	2510-00-421-3949	333	26
19207	11592573-1	2510-01-179-4084	323	6
19207	11592573-2	2510-01-166-2016	322	23
19207	11592574	5340-01-168-9267	329	2
19207	11593204	2590-00-483-1107	406	15
19207	11593218	5340-00-480-7602	245	14
			242	9
19207	11593258	2510-00-471-8635	317	5
19207	11593266		329	26
19207	11593267	2510-01-163-4905	329	1
19207	11593275-2	2540-00-405-0212	318	6
19207	11593277	2540-01-110-4057	318	7
19207	11593371	2530-00-478-5865	189	9
19207	11593372-1	4010-01-083-1159	301	15
19207	11593374-1	2510-01-083-1158	301	23
19207	11593374-2	2510-01-210-6229	301	23
19207	11599001	9330-00-165-6006	83	62
19207	11601640	5935-00-470-2118	359	4
19207	11601642	5935-00-222-9013	359	5
19207	11601643	6150-00-134-0847	296	12
19207	11601651	5310-00-079-1974	440	3
19207	11601698	2990-00-997-1532	490	2
19207	11602155	2530-00-857-2737	190	21
19207	11602159	2530-00-062-9719	503	5
			219	7
19207	11602160	5930-00-789-6192	94	9
			123	25
19207	11604520-5	5330-00-432-2142	37	22
19207	11604545	2940-00-134-4657	37	23
19207	11604607	9905-00-197-5962	466	1

NATIONAL STOCK NUMBER AND PART NUMBER INDEX

FSCM	PART NUMBER	PART NUMBER INDEX	
		STOCK NUMBER	FIG. ITEM
19207	11604608	9905-00-197-5957	466 2
19207	11607262	5330-00-243-3571	323 15
19207	11607263	5330-00-415-1481	323 14
19207	11607265-1	5340-00-478-5877	333 3
19207	11607265-2	5340-00-478-5878	333 3
19207	11607265-3	2540-00-231-0206	323 3
19207	11607265-4	2540-00-231-0207	322 17
19207	11607266	2540-00-809-2824	333 8
19207	11607267		BULK 25
19207	11607267-2-203		327 14
19207	11607269	2540-00-809-7793	322 15
19207	11607302	5330-00-340-3637	BULK 26
19207	11607302-24		345 13
19207	11607302-78		323 24
			322 4
			333 20
			345 7
19207	11607334	2510-01-178-7044	329 5
19207	11607335	2510-00-497-6718	330 22
19207	11607374	2540-00-417-2722	319 22
19207	11607383-3	2510-01-173-0092	333 1
19207	11607383-4	2510-01-173-0091	333 1
19207	11607385	2510-00-405-1970	322 1
19207	11607385-1	2510-01-143-1267	322 1
19207	11607388		322 7
19207	11607392		322 9
19207	11607393-1		323 16
19207	11607394	2510-01-178-0759	323 43
19207	11607395	2510-01-179-4911	322 8
19207	11607401	2590-01-176-9359	325 2
19207	11607402	5340-00-178-6080	323 4
19207	11607430	5340-00-232-6056	331 23
19207	11608763	2540-01-088-6036	305 2
19207	11608772	5340-00-480-7608	178 3
19207	11608778	2540-00-169-2855	305 1
19207	11608788	9905-00-116-5295	471 3
19207	11608789	9905-00-116-5294	471 1
19207	11608799	2540-00-933-8645	445 1
19207	11608806-1		306 16
19207	11608806-2		306 16
19207	11608809		306 9
19207	11608818	2510-00-409-7960	241 15
19207	11608822-1	2510-01-138-0923	448 2
19207	11608822-2	2510-01-138-0924	448 3
19207	11608824	2540-01-139-2947	448 9
19207	11608826		245 8
19207	11608831	2510-01-140-2378	244 11
19207	11608871	2590-01-181-9449	339 17
19207	11608875	2590-00-222-8906	349 9
19207	11608882	2510-00-422-2017	263 7

NATIONAL STOCK NUMBER AND PART NUMBER INDEX

FSCM	PART NUMBER	PART NUMBER INDEX	
		STOCK NUMBER	FIG. ITEM
19207	11608925	2540-00-933-6297	454 4
19207	11608931	5306-00-409-4066	280 37
			454 10
19207	11608933	2540-00-933-6263	454 16
19207	11608936	5306-00-189-1775	454 7
19207	11608938	2540-00-933-6262	454 15
19207	11608950-16	4730-00-908-6293	460 39
19207	11608950-2	4730-01-091-9370	236 2
19207	11609215	5330-00-269-4953	421 17
19207	11609301	5930-00-453-9367	148 5
19207	11609348-11	5340-01-106-5488	66 2
19207	11609358-2	5305-00-097-7372	93 3
			93 3
19207	11609677	5306-01-130-5994	511 21
			502 25
19207	11609727-2	5310-00-176-6690	66 4
19207	11609734	5340-01-104-3827	506 18
19207	11611570	2510-00-898-5415	301 28
19207	11611570-1	2510-01-226-9408	301 28
19207	11611587	2520-01-163-4906	329 1
19207	11611588		329 26
19207	11611597	9520-01-131-0116	302 28
19207	11611598	2510-00-930-7778	302 27
19207	11611600		302 36
19207	11611601		302 33
19207	11611602-1	2510-01-131-0117	302 24
19207	11611602-2	2510-01-131-0118	302 17
19207	11611604		302 19
19207	11611605		302 20
19207	11611606		302 25
19207	11611607		302 18
19207	11611609-1	2510-01-131-0114	302 35
19207	11611609-2	2510-01-131-0115	302 34
19207	11611612	2510-00-409-3991	302 14
19207	11611613	5340-00-482-4339	450 5
19207	11611614	5340-00-421-5083	301 18
19207	11611615	2510-00-409-4005	301 20
19207	11611618	2510-01-131-0119	302 21
19207	11611632	2540-00-169-2856	449 9
19207	11611633	2510-00-409-3992	449 10
19207	11611644		242 8
			244 8
			240 6
19207	11611648	2510-00-409-7958	239 5
			245 5
			241 5
			244 5
			242 5
			243 5
			240 5

NATIONAL STOCK NUMBER AND PART NUMBER INDEX

FSCM	PART NUMBER	PART NUMBER INDEX	
		STOCK NUMBER	FIG. ITEM
19207	11611648-1	5340-01-089-9128	241 16
			243 20
19207	11611648-1	5340-01-079-9128	240 19
19207	11611648-1	5340-01-089-9128	245 18
			239 18
			244 24
			242 21
			404 10
19207	11611656	5365-00-413-4371	242 7
19207	11611789		245 7
			244 7
			244 17
19207	11611804-1	2510-01-131-0109	244 14
19207	11611805-1	9520-01-130-7937	244 10
19207	11611806	2510-01-130-7936	85 4
19207	11613631	5945-00-789-3706	85 1
19207	11613632	6220-00-431-3771	82 7
19207	11614131	5930-00-134-5036	88 5
19207	11614156	6220-00-880-1624	244 13
19207	1161804-2	2510-01-131-0110	471 2
19207	11621056-3	5320-01-134-8671	407 10
19207	11621116	2540-00-320-4408	407 1
19207	11621117	2590-00-449-5059	407 9
19207	11621118	5315-00-401-4383	419 15
19207	11621118-1	5315-01-121-7689	419 16
19207	11621118-2	5315-01-121-7688	407 13
19207	11621120	4710-00-235-4819	407 3
19207	11621121-1	2590-00-498-2386	407 6
19207	11621121-2	2590-00-498-2389	407 7
19207	11621122-1	2590-00-436-4603	407 24
19207	11621123	5340-00-491-0329	407 14
19207	11621124	5340-00-491-0331	285 11
19207	11621624-2	5340-00-240-9228	407 21
19207	11621890	4730-00-449-5067	407 25
19207	11621891	4730-00-249-4416	407 11
19207	11621892	4730-01-120-8547	407 19
19207	11621894-1	4730-00-450-9671	407 17
19207	11621894-2	4730-00-449-7356	508 4
19207	11623670-1	2510-01-194-9885	501 2
19207	11630581	1450-00-455-5899	467 3
19207	11630585-1	9905-01-043-5322	501 8
19207	11630594	2590-00-264-8828	328 11
			328 3
15434	116391	3120-00-792-9834	26 6
			88 18
19207	11639519-1	5330-00-463-0200	87 15
19207	11639519-2	5330-00-462-0907	87 3
19207	11639520	2510-01-067-4717	87 4
19207	11639522		87 5
19207	11639524		87 14
19207	11639535	6220-00-179-4324	

NATIONAL STOCK NUMBER AND PART NUMBER INDEX

FSCM	PART NUMBER	PART NUMBER INDEX	
		STOCK NUMBER	FIG. ITEM
19207	11639541	2510-01-067-4718	88 6
19207	11639542		88 7
19207	11639543		88 13
19207	11639546	6220-00-179-4325	88 17
78500	1164		KITS 160
19207	11640341	5365-00-809-6292	265 40
19207	11640362-1	5310-01-117-0610	265 23
19207	11640377-9	4520-01-178-6680	335 19
19207	11640398-1	2590-00-498-2388	407 4
19207	11640398-2	2590-00-498-2387	407 5
19207	11640433	5310-01-139-9856	408 15
19207	11640442-1	2540-01-108-9110	288 1
19207	11640446	5330-01-131-7453	408 25
19207	11640447	5330-01-137-7089	408 24
19207	11640504-1	5340-00-757-5877	288 11
19207	11640504-2	5340-00-757-5901	288 14
19207	11640506	5315-00-171-2590	288 38
19207	11640507	5340-00-004-6854	288 6
19207	11640508	5360-00-832-0178	288 23
19207	11640510	5307-00-102-0962	288 37
19207	11640512	2540-01-130-7946	288 40
19207	11640513	2540-00-436-8289	288 4
19207	11640515-1	5360-00-482-4813	288 34
19207	11640515-2	5360-00-482-4814	288 36
19207	11640516	2540-00-470-1543	288 43
19207	11640520	2540-00-470-1564	288 24
19207	11640521-1	2540-01-108-5052	288 5
19207	11640522	2540-00-460-5815	288 10
19207	11640523-1	2540-01-120-8445	288 19
19207	11640524	2540-01-215-1615	288 20
19207	11640525-1		288 27
19207	11640526	2540-00-460-5826	288 3
19207	11641043		288 41
19207	1164271-1		244 53
			240 47
19207	11648420		241 7
19207	11648456	5340-01-107-5220	314 7
19207	11648457	2510-01-082-3595	449 3
19207	11648458-1	5340-01-107-5219	314 10
19207	11648458-2	5340-01-109-7553	314 11
19207	11648460	2540-01-091-5450	449 4
19207	11648461	2510-01-083-1105	449 19
19207	11648462-1	5365-01-109-2472	314 12
19207	11648463	5340-01-097-8094	449 2
19207	11648464	2510-01-083-1106	449 6
19207	11648465-1	2540-01-089-5017	314 5
19207	11648465-2	2540-01-091-5449	314 4
19207	11648466	2540-01-089-5018	314 9
19207	11648493	4730-01-027-6590	235 4
19207	11648494	7690-00-409-8937	466 5

NATIONAL STOCK NUMBER AND PART NUMBER INDEX

FSCM	PART NUMBER	PART NUMBER INDEX		FIG.	ITEM
		STOCK NUMBER			
19207	11648495	4710-00-493-8899		22	1
19207	11648497			22	6
				22	3
19207	11648498	4730-01-233-8998		505	13
19207	11648500	4710-00-405-1962		236	8
19207	11648534	5340-01-109-7950		489	2
				496	2
19207	11648559	2990-01-176-4801		492	3
				495	27
19207	11648560-1	4720-01-088-9680		461	1
19207	11648560-2	4720-01-088-9681		461	16
19207	11648568-1	4820-01-117-7949		51	2
19207	11648582	2940-01-129-0261		37	9
19207	11648628	5307-00-174-4863		495	29
				492	4
19207	11648633	5975-01-105-1878		112	23
19207	11648643	5340-00-484-8588		2	13
19207	11648644	4720-00-096-9630		197	8
19207	11648729	5340-00-007-9442		22	8
19207	11648730	5340-01-112-8909		197	5
19207	11648745	2930-00-147-5202		71	1
19207	11648745-1			71	2
19207	11656448-1	5340-01-187-0527		495	32
19207	11656458-3	4720-01-175-7421		495	12
19207	11656473	4730-01-175-7343		495	10
19207	11658679	2510-00-407-2612		90	3
19207	11658682-1	2510-00-407-5085		90	17
19207	11658682-2	2510-00-407-5086		90	17
19207	11658683-1	2510-00-407-5093		90	13
19207	11658683-2	2510-00-407-5095		90	13
19207	11658685	2510-00-407-2617		90	6
19207	11658686-1	2510-00-231-7437		90	18
19207	11658686-2	2510-00-231-7438		90	18
19207	11658687	6220-00-428-5943		88	3
19207	11658696	5365-00-446-8770		263	16
19207	11658697	2510-00-408-4652		263	1
19207	1166236	2590-01-141-6305		408	7
19207	11662389-2	2640-00-158-5617		226	2
19207	11662487	5306-00-020-1058		288	28
19207	11662489	5340-00-470-1537		288	33
19207	11662537	4820-01-145-9140		408	13
19207	11662758	4730-01-076-2735		408	11
19207	11662760	4820-01-148-8270		408	21
19207	11662860	5306-01-117-4900		265	28
19207	11662913	4730-01-109-8001		452	17
19207	11663036	5310-00-001-4719		288	42
19207	11663037	5340-01-107-9688		37	10
19207	11663054	5925-01-114-7582		361	10
19207	11663055	5925-01-128-9524		361	9
19207	11663070	5305-01-104-9018		284	17

NATIONAL STOCK NUMBER AND PART NUMBER INDEX

FSCM	PART NUMBER	PART NUMBER INDEX	
		STOCK NUMBER	FIG. ITEM
			288 44
			282 13
19207	11663099	5975-01-114-7661	360 4
19207	11663108	5935-01-114-7678	366 4
19207	11663109	5935-01-114-7677	366 8
19207	11663213	5390-01-115-2322	363 3
19207	11663288	5935-01-114-7615	350 5
19207	11663314	6240-01-114-7627	370 8
19207	11663315	5930-01-114-7581	363 5
19207	11663341	5306-00-020-0857	288 26
19207	11663365	5330-01-054-4011	360 8
19207	11663369	5975-00-456-0627	355 3
			355 8
19207	11663384	2530-01-089-9129	227 5
19207	11663385-1	2540-01-108-9114	288 2
19207	11664234-3	2940-01-090-4480	37 26
19207	11664241	5310-00-231-0280	233 5
19207	11664243	5306-00-238-5661	233 6
19207	11664244	3020-00-134-7946	233 4
19207	1166427-1		243 54
19207	11664271-1		242 50
			241 47
			239 48
			245 49
19207	11664286	5330-01-089-3073	237 13
19207	11664287	2530-00-409-8936	237 12
19207	11664388-3	2590-01-107-9917	64 1
19207	11664431	5330-00-143-7737	79 3
19207	11664432-1	5365-01-104-3804	79 4
19207	11664437	3040-01-107-9928	64 22
			439 29
19207	11664456	5340-00-532-9231	66 36
19207	11664472-1	4720-01-088-9650	71 12
19207	11664473	4720-00-177-6184	71 14
19207	11664473-1	4720-01-235-9629	497 17
19207	11664479-1	5306-01-106-3850	79 1
19207	11664480	5330-00-252-3274	79 5
19207	11664491	2940-01-145-0350	37 24
19207	11664493	2510-00-134-4663	2 2
19207	11664495		2 6
19207	11664496		2 5
19207	11664534	2530-00-134-4632	266 27
19207	11664540	2530-00-134-4619	237 17
19207	11664542-1	2520-01-107-9932	227 8
19207	11664545	4720-00-134-4655	37 8
19207	11664549	2530-00-230-3598	233 19
19207	11664558	4720-00-177-6162	236 1
19207	11664559		236 3
19207	11664560	4720-00-177-6160	236 10
19207	11664569	2510-00-417-2752	266 13

NATIONAL STOCK NUMBER AND PART NUMBER INDEX

FSCM	PART NUMBER	PART NUMBER INDEX	
		STOCK NUMBER	FIG. ITEM
19207	11664570	5306-00-445-7240	266 6
19207	11664571	5310-00-470-4271	2 14
19207	11664574	8115-00-134-3691	484 1
19207	11664597-1	2530-01-088-9357	172 41
19207	11664598	2530-00-231-0178	172 41
19207	11664599	5307-00-483-1105	172 12
19207	11664613	5340-00-472-1953	64 47
19207	11664614	4720-00-001-7854	51 7
19207	11664615	4720-00-096-9648	51 8
19207	11664675	2530-00-230-3596	233 17
19207	11664676-1	4720-01-200-8645	498 13
19207	11664676-5		498 27
19207	11664676-7		499 1
19207	11664701-2	2590-01-100-3871	498 10
19207	11664706	2910-00-421-3967	63 3
19207	11664719	4730-01-026-0446	236 11
19207	11664720	4730-01-026-0929	236 9
19207	11665738		297 2
19207	11665751		335 8
19207	11665759	9535-01-106-2065	334 22
19207	11665760	2510-01-162-0562	334 19
19207	11665761	2510-01-162-0561	334 18
19207	11665767	5340-01-217-0818	334 16
19207	11665775		335 7
19207	11667980-2	6250-01-114-7549	370 5
19207	11667981	6210-01-147-5823	370 1
19207	11668054	4730-01-090-6468	43 23
			46 18
			45 22
19207	11668054-1	4730-01-104-4314	46 19
			43 24
			45 23
19207	11668948	2540-01-076-9286	495 34
19207	11668950	2990-01-202-4128	493 7
19207	11668979	5310-01-100-2067	89 5
19207	11668993	2530-01-119-8710	230 7
19207	11669021-1	4730-01-104-3805	271 17
19207	11669043	5975-01-129-5739	360 7
19207	11669053	5340-01-117-3793	288 15
19207	11669066	4810-01-107-9694	503 2
			220 1
19207	11669076	4810-01-108-5107	220 17
19207	11669079-1	4730-01-089-4596	67 1
19207	11669079-2	4730-01-117-3837	67 6
			68 11
19207	11669079-4	4730-01-225-9003	67 12
19207	11669081	4730-01-114-7541	123 27
19207	11669082	4730-01-112-6561	50 23
			48 23
			207 23

NATIONAL STOCK NUMBER AND PART NUMBER INDEX

FSCM	PART NUMBER	PART NUMBER INDEX	
		STOCK NUMBER	FIG. ITEM
			149 35
			151 11
19207	11669094	2530-01-120-8441	93 2
19207	11669101	2540-01-101-0010	453 7
19207	11669104	4820-01-114-7543	198 20
19207	11669105	4820-01-107-9695	215 1
19207	11669108	2990-01-085-3786	66 38
19207	11669109	5340-01-101-0005	68 10
			69 4
19207	11669131	2530-01-101-0084	229 13
19207	11669142	6220-01-089-2987	93 8
19207	11669164	2520-01-098-5124	140 2
19207	11669165	2930-01-133-2143	70 3
19207	11669167-1	2540-01-117-3025	288 18
19207	11669167-2	2540-01-117-4882	288 16
19207	11669173-1		121 15
19207	11669174	5340-01-126-7910	121 8
19207	11669185	2930-01-089-3058	77 3
19207	11669206	4720-01-058-9489	396 15
19207	11669207	4720-01-058-9490	394 27
19207	11669214	5930-01-098-6743	83 1
19207	11669271	4820-00-115-3896	198 28
			200 37
19207	11669304	2590-01-144-8674	86 7
19207	11669313	2520-01-105-6465	443 1
19207	11669322	3020-01-090-6695	78 13
19207	11669323	2920-01-083-5408	78 4
19207	11669324-1	5340-01-197-2183	78 16
19207	11669326	4720-01-160-0733	222 7
19207	11669329	4810-01-105-6966	418 27
19207	11669330	2590-01-127-6922	418 18
19207	11669333	3010-01-090-7747	420 6
19207	11669334	5340-01-090-7631	420 3
19207	11669335	4320-01-090-7632	420 4
19207	11669342-1	2590-01-083-1155	439 13
19207	11669345	5315-01-144-8675	122 12
19207	11669346	3040-01-104-9151	122 10
19207	11669350	2590-01-112-8365	418 24
19207	11669352	4810-01-106-2062	410 1
19207	11669353-1	2910-01-090-9338	52 1
19207	11669353-2	2910-01-090-9340	52 9
19207	11669353-4	2910-01-136-8748	52 6
			52 16
19207	11669354	2910-01-090-9339	52 19
			52 19
19207	11669354-1	2910-01-136-8749	52 24
19207	11669355	6685-01-098-5110	82 22
19207	11669413-1	2510-01-094-6714	263 4
19207	11669414	5930-01-090-7634	82 18
19207	11669414-1	5930-01-189-0494	94 1

NATIONAL STOCK NUMBER AND PART NUMBER INDEX

FSCM	PART NUMBER	PART NUMBER INDEX		FIG.	ITEM
		STOCK NUMBER			
19207	11669428	2520-01-114-3691		130	18
19207	11669456	2940-01-112-6438		422	27
19207	11669457-1	4810-01-112-2162		423	28
19207	11669461	2520-01-111-2280		426	1
				380	1
19207	11669463	4010-01-106-2040		442	16
19207	11669464	4010-01-112-6562		371	14
19207	11669464-1	2920-01-142-1310		427	18
19207	11669472	4820-01-114-7539		217	1
19207	11669531-1	5935-01-192-0627		494	11
19207	11669618-1	2540-01-131-2090		452	7
19207	11669705	2590-01-125-6154		496	6
				489	10
19207	11669790	4730-01-165-4647		343	7
19207	11669805			104	8
19207	11669826	4810-01-140-8221		137	15
19207	11669856	3020-01-216-2332		417	27
19207	11669857	3040-01-215-6599		417	28
19207	11669858	3020-01-215-8827		417	30
19207	11669859	2590-01-215-6598		417	26
19207	11672522	2540-00-121-9081		KITS	170
19207	11672523	2540-00-121-9082		KITS	180
19207	11672524	2540-00-319-4724		KITS	190
19207	11672543-1	2510-01-101-8359		321	1
19207	11672543-2	2510-01-101-8358		321	1
19207	11674728	5935-01-059-0117		100	1
19207	11674729	5330-01-059-4286		100	5
19207	11674730	5970-01-044-8391		100	4
19207	11675004	5340-01-059-0114		100	6
19207	11675004-1			100	7
19207	11677047-3	2510-01-195-9280		514	9
19207	11677306	2590-01-111-5391		96	2
19207	11677309	4710-01-058-9494		394	17
19207	11677310	5315-01-130-5963		502	24
19207	11677311	2540-01-130-5769		502	KIT
19207	11677498-2	2540-01-195-9405		514	14
19207	11677576	5975-01-231-9293		360	21
19207	11677578	5975-01-120-3728		360	5
19207	11677580	5365-01-191-3575		335	12
19207	11677584	9905-01-054-3827		481	5
19207	11677607	5325-00-164-2087		36	2
19207	11677627-1	2990-01-106-2296		496	15
19207	11677641-1	2590-01-135-4426		361	17
19207	11677641-2	2590-01-135-4427		361	14
19207	11677641-3	2590-01-135-4428		361	11
19207	11677663	9905-01-054-4002		483	2
				481	4
19207	11677668	9905-01-046-4676		483	3
19207	11677675	9905-01-046-4677		481	6
19207	11677676	9905-01-054-3828		483	4

NATIONAL STOCK NUMBER AND PART NUMBER INDEX

FSCM	PART NUMBER	PART NUMBER INDEX	
		STOCK NUMBER	FIG. ITEM
19207	11677677	5340-01-184-3464	296 4
19207	11677678	2540-01-158-7171	318 6
19207	11677679	2540-01-158-7093	318 7
19207	11677680	2510-01-120-8449	320 3
19207	11677681	2540-01-158-7169	318 1
19207	11677685	2590-01-135-4425	368 2
			367 16
19207	11677686	5340-00-158-0066	350 1
19207	11677687	5975-01-125-6777	360 19
19207	11677688	2540-01-163-4777	449 10
19207	11677689	2590-01-135-4424	369 4
19207	11677690	2540-00-163-5170	449 9
19207	11677692	2590-01-135-4423	367 10
19207	11677693	5340-01-179-4303	295 4
19207	11677693-1	5340-01-179-1476	296 2
19207	11677695	5925-01-114-7585	358 11
19207	11677696	2590-01-134-3777	355 1
19207	11677698	5925-01-114-7584	358 13
19207	11677700	5340-01-114-7747	361 2
19207	11677701	5340-01-181-0840	295 12
19207	11677702	2590-01-120-8483	355 6
19207	11677704	5975-01-115-7087	360 2
19207	11677706	5975-01-123-4562	360 3
19207	11677707	5420-01-117-4884	359 2
19207	11677708	2590-01-135-4482	350 4
19207	11677709	2590-01-135-4405	354 4
19207	11677711	2590-01-135-4404	354 1
19207	11677712	2510-01-120-8448	320 1
19207	11677713	2540-01-175-7230	449 10
19207	11677714	2510-01-213-1040	335 15
19207	11677716	5340-01-114-7748	361 20
19207	11677717	2590-01-135-4481	356 5
19207	11677718	2540-01-158-7170	318 1
19207	11677719	2590-01-135-4403	357 5
19207	11677720-1	5340-01-180-4819	296 17
19207	11677720-2	5340-01-227-6479	296 16
19207	11677723	2590-01-135-4480	353 8
19207	11677724	2540-01-158-7092	318 2
19207	11677726	2540-01-160-7915	318 2
19207	11677727	6110-01-114-7701	361 6
19207	11677728	2590-01-135-4402	357 5
19207	11677729	2590-01-135-4401	349 1
19207	11677730	2590-01-143-9543	356 1
19207	11677731	2590-01-135-4479	353 1
19207	11677732	3010-01-168-1490	362 5
19207	11677736	2540-01-180-8503	335 10
19207	11677737	2540-01-180-3577	335 9
19207	11677738	2590-01-183-2693	347 1
19207	11677739	5975-01-116-6269	360 20
19207	11677740	2590-01-135-4478	347 1

NATIONAL STOCK NUMBER AND PART NUMBER INDEX

FSCM	PART NUMBER	PART NUMBER INDEX	
		STOCK NUMBER	FIG. ITEM
19207	11677741	2540-01-180-3579	335 33
19207	11677744	5925-01-114-7700	358 1
19207	11677745-5		327 1
19207	11677745-6		327 1
19207	11677747	2540-01-183-6796	335 32
19207	11677749	5925-01-115-0557	358 7
19207	11677754-1	7220-01-104-8966	325 1
19207	11677754-2	7220-01-104-8965	325 1
19207	11677758	2510-01-197-8562	335 31
19207	11677828-1		317 6
19207	11677828-2		317 6
19207	11677829-1		317 14
19207	11677829-2		317 14
19207	11681630	7690-00-555-6073	481 15
19207	11681649	4730-01-202-4101	342 2
19207	11682088-1	5340-01-114-7712	450 1
19207	11682319	5340-01-089-9130	239 17
			242 18
			245 19
			244 22
			240 17
			243 18
19207	11682321	2510-01-022-5783	280 11
19207	11682323-1		298 3
19207	11682323-2		298 3
19207	11682324-1		298 2
19207	11682324-2		298 2
19207	11682345	5935-01-044-8382	100 12
73342	117212	5310-00-568-6077	129 27
78500	1173		KITS 200
78500	1174		KITS 210
15434	118226	5305-00-161-0902	29 27
			34 25
15434	118377	3120-00-791-1440	13 14
15434	118378	3120-00-659-7808	13 8
15434	118939	5315-00-777-3544	13 6
			13 12
15434	119810	2530-00-903-7174	218 31
15434	119859	5365-00-922-9101	218 27
78500	1199-M-1105	3120-00-516-7516	143 4
78500	1199-N-1106	4730-00-202-9539	143 6
81343	12-12 120202BA	4730-01-123-8824	207 15
10001	12Z48PC611	5315-00-839-2325	447 11
78500	1205-B-2004		180 5
			181 8
78500	1205-C-2005		181 11
			180 13
78500	1205-Y-1663	5330-01-126-0565	153 2
78500	1205-Y-1663Y	5330-01-137-4799	441 15
24617	120622	5310-00-012-0622	345 2

NATIONAL STOCK NUMBER AND PART NUMBER INDEX

FSCM	PART NUMBER	PART NUMBER INDEX	
		STOCK NUMBER	FIG. ITEM
15434	120819		13 16
72582	121208	4730-00-196-1467	490 23
			419 49
19207	12225902	2510-01-083-3015	273 10
78500	1224-D-551	5310-01-128-1592	172 15
78500	1224-G-553	5365-01-055-8769	172 15
19207	12250498	5340-01-176-9443	493 10
19207	12251446	4720-01-089-4595	68 18
19207	12251616		502 14
19207	12253104-4	4010-01-027-0356	384 30
			383 35
19207	12253104-5	4010-01-035-0159	413 23
19207	12253105-13		384 28
19207	12253105-15		383 33
19207	12253105-19		413 21
19207	12255630	5305-01-143-6534	310 1
19207	12255634	4210-01-183-4822	338 1
			510 3
19207	12255644-1	2530-01-136-8721	178 17
19207	12255648	2590-01-082-2510	373 19
19207	12255651-2	4730-01-090-4919	372 17
			373 3
			376 14
			423 9
19207	12255660	5360-01-120-4610	96 12
19207	12255677	5330-01-099-0554	96 1
19207	12255711	9905-01-140-8219	470 3
19207	12255731-1	5340-01-090-7643	83 61
19207	12255731-2	5340-01-090-7644	83 36
19207	12255736	2520-01-083-5443	121 7
19207	12255752	5340-01-089-3047	227 2
19207	12255753	2530-01-090-7636	228 2
19207	12255758	5340-01-090-7637	230 2
19207	12255760	2530-01-090-7638	230 6
19207	12255761	3040-01-089-3081	228 6
19207	12255764	5365-01-090-7769	227 4
19207	12255776	2510-01-082-3824	273 1
19207	12255797	2930-01-083-1141	272 4
19207	12255806	6135-01-093-4256	99 26
19207	12255807-1	2540-01-130-7947	289 11
19207	12255807-2	2540-01-130-7948	289 11
19207	12255817	5330-01-104-7354	66 3
19207	12255820	2510-01-085-3593	271 13
19207	12255829-1	2540-01-092-9323	282 9
19207	12255829-2	2540-01-092-9324	282 9
19207	12255837	5340-01-104-8944	69 7
19207	12255840	9905-01-108-1034	462 9
19207	12255844	5340-01-105-0992	69 5
19207	12255847-1		275 9
19207	12255848	5340-01-107-9693	219 4

NATIONAL STOCK NUMBER AND PART NUMBER INDEX

FSCM	PART NUMBER	PART NUMBER INDEX		FIG.	ITEM
		STOCK NUMBER			
				503	3
19207	12255849	2540-01-093-4305		275	1
19207	12255850			275	10
19207	12255852	2930-01-131-0107		69	1
19207	12255855	2930-01-066-6086		69	15
19207	12255857	2590-01-136-1438		291	10
19207	12255858	2540-01-082-7460		286	2
19207	12255862	4730-01-090-7622		37	18
19207	12255868	2990-01-083-1123		66	37
19207	12255871	2540-01-090-7640		291	25
19207	12255874			291	1
19207	12255880	2590-01-130-8045		99	1
19207	12255881	6135-01-093-5836		99	5
19207	12255882	6140-01-143-4538		99	6
19207	12255886	2510-01-083-1148		278	6
19207	12255890	2510-01-083-1149		271	1
19207	12255895			275	7
19207	12255897	2510-01-083-5442		273	5
19207	12255901	5340-01-104-4328		271	4
19207	12255901-1	5340-01-104-4327		271	3
19207	12255909	2540-01-126-0176		291	12
19207	12255911	2510-01-090-7641		286	9
				291	24
19207	12255913	5330-01-110-2462		282	5
19207	12255915	5315-01-109-1443		289	9
19207	12255916	5340-01-110-9205		382	14
19207	12255917-1	2590-01-082-2520		382	15
19207	12255917-2	2590-01-082-2521		382	15
19207	12255918-1	2510-01-082-3629		282	1
19207	12255918-2	2510-01-082-3625		282	1
19207	12255919-1	2510-01-085-5353		382	6
19207	12255919-2	2510-01-083-5404		382	6
19207	12255920	2990-01-083-5715		66	5
19207	12255921	2540-01-131-0108		83	34
19207	12255922	2510-01-082-3624		289	5
19207	12255925	5360-01-108-0828		289	8
19207	12255926	2510-01-082-2515		382	7
19207	12255935	2540-01-138-0925		460	8
19207	12255937	2540-01-092-1264		446	3
19207	12255938	2510-01-081-9227		446	1
19207	12255939-2	2540-01-119-5679		446	2
19207	12255940	2540-01-083-1116		461	3
19207	12255940-1			496	16
19207	12255941	2540-01-083-1109		460	4
19207	12255944	5340-01-103-7587		122	19
19207	12255947			446	9
19207	12255949	2540-01-083-1113		461	20
19207	12255959	2930-01-130-3437		68	16
19207	12255960	2540-01-084-9644		289	1
19207	12255961	2540-01-082-7510		289	13

NATIONAL STOCK NUMBER AND PART NUMBER INDEX

FSCM	PART NUMBER	PART NUMBER INDEX		FIG.	ITEM
		STOCK NUMBER			
19207	12255962			197	9
19207	12255963	4720-01-108-9118		67	9
19207	12255964	2990-01-082-9009		66	24
19207	12255965-1	3040-01-090-4482		64	24
19207	12255967-1			197	25
19207	12255967-3			197	25
19207	12255968-1			197	18
19207	12255968-2			197	18
19207	12255968-3			197	18
19207	12255969-1	5340-01-112-6554		198	5
19207	12255970	5340-01-107-9691		186	2
19207	12255972	3040-01-090-9341		64	23
19207	12255974	5340-01-112-6436		198	8
19207	12255975	5360-01-112-6546		182	19
19207	12255978	4720-01-089-9049		67	8
19207	12255981	5340-01-090-7650		37	15
19207	12255982	2530-00-111-2260		198	2
19207	12255983	2530-01-111-2261		200	27
				198	9
19207	12255984	5306-01-112-6560		199	9
				122	8
19207	12255985	4730-01-107-9692		149	37
				207	1
19207	12255986	4730-01-115-0433		203	12
				203	26
				205	12
19207	12255988			240	29
				243	29
				241	25
				245	28
				242	29
				239	32
				244	33
19207	12255989-1	2540-01-190-8484		460	19
19207	12255991	2510-01-083-1145		278	4
19207	12255994	2510-01-082-3630		454	18
19207	12255995	2510-01-082-7448		454	8
19207	12255996	2510-01-085-8136		454	20
19207	12255997	2510-00-082-2523		454	11
19207	12255998	2510-01-083-5406		454	23
19207	12255999	2510-01-082-2522		454	12
19207	12256002-1	2590-01-083-1187		110	1
19207	12256002-2	2590-01-085-3834		110	1
19207	12256002-3	2590-01-084-9634		115	1
19207	12256002-4	2590-01-083-1188		116	1
19207	12256003	2930-01-083-1115		271	29
19207	12256005	5330-01-108-7567		461	21
19207	12256006	2590-01-083-5728		103	1
19207	12256007	2590-01-083-1161		107	1
19207	12256008	2590-01-083-1154		98	17

NATIONAL STOCK NUMBER AND PART NUMBER INDEX

FSCM	PART NUMBER	PART NUMBER INDEX	
		STOCK NUMBER	FIG. ITEM
19207	12256009	5340-01-089-3076	460 17
19207	12256012-1	2510-01-083-1121	278 20
19207	12256012-2	2510-01-083-1120	278 20
19207	12256018	4710-01-104-9099	121 11
19207	12256018-1	4710-01-114-7761	121 12
19207	12256019	2930-01-083-1122	71 15
19207	12256023	5340-01-090-9331	65 14
			122 7
19207	12256024	5340-01-091-1630	65 13
19207	12256025	3020-01-090-4484	65 16
19207	12256026-1		65 12
19207	12256028	2510-01-088-9157	240 30
			245 30
19207	12256028	2510-00-088-9157	241 24
19207	12256028	2510-01-088-9157	239 29
			243 31
			244 35
			242 33
19207	12256030-1	2510-01-091-1609	286 14
19207	12256030-2	2510-01-091-1610	291 19
19207	12256031-2	5340-01-090-7619	37 33
19207	12256032	2510-01-091-7627	282 6
19207	12256033	2510-01-088-5914	242 36
			241 32
			244 38
			240 35
			239 34
			245 35
			243 38
19207	12256036	2510-01-088-9156	240 31
			243 33
			242 34
			244 36
			241 27
			239 30
19207	12256040	5340-01-090-7627	37 3
19207	12256042	5340-01-112-2292	37 30
19207	12256043	2530-01-091-1611	237 14
19207	12256044	2540-01-091-1612	286 12
19207	12256045	4730-01-090-7620	37 29
19207	12256046-1	2510-01-086-6802	282 12
19207	12256046-2	2510-01-082-3623	282 12
19207	12256051	2590-01-147-5423	85 7
19207	12256063-1	5365-01-106-6060	86 3
19207	12256063-3	5365-01-117-6655	86 5
19207	12256065	4710-01-131-7529	95 10
19207	12256068	4720-01-090-7617	37 34
19207	12256070	5340-01-103-7839	287 9
19207	12256075	2990-01-083-1142	66 35
19207	12256080	4730-01-090-0258	453 5

NATIONAL STOCK NUMBER AND PART NUMBER INDEX

FSCM	PART NUMBER	PART NUMBER INDEX	
		STOCK NUMBER	FIG. ITEM
19207	12256082-1	5330-01-109-9410	66 23
19207	12256083	5340-01-089-2988	143 38
19207	12256084	2540-01-087-4741	461 19
19207	12256088	9905-01-115-0570	462 6
19207	12256092	5340-01-104-8946	95 11
19207	12256094	5340-01-090-9334	65 18
19207	12256095	2510-01-085-3594	271 12
19207	12256096	4710-01-090-4486	37 16
19207	12256097	2590-01-083-1152	114 1
19207	12256098	2590-01-082-9040	112 39
			114 41
			111 33
			113 35
			110 48
			115 47
			116 41
19207	12256099	2590-01-083-5479	111 41
			114 47
			113 41
			116 47
			110 39
			112 45
			115 40
19207	12256101		197 25
19207	12256102	2590-01-082-3828	112 1
19207	12256104		239 41
19207	12256106	2540-01-120-8454	488 6
19207	12256108		239 8
19207	12256112	5340-01-090-9335	65 17
19207	12256115	9905-01-115-0563	462 5
19207	12256116	9905-01-115-0562	462 5
19207	12256117	9905-01-108-1030	462 5
19207	12256118	9905-01-114-7591	462 5
19207	12256136	2540-01-091-1613	275 11
19207	12256137	2540-01-091-1614	275 13
19207	12256140		488 4
19207	12256145		488 7
19207	12256148	9905-01-108-1032	469 1
19207	12256150-1		243 2
			240 2
			239 2
19207	12256150-2		245 2
			244 2
			241 2
			242 2
19207	12256156-1	2520-01-117-6592	173 1
19207	12256156-2	2520-01-117-3041	173 1
19207	12256156-3	2520-01-117-4933	173 1
19207	12256156-4	2520-01-117-3015	173 1
19207	12256157	2805-01-093-4266	172 1

NATIONAL STOCK NUMBER AND PART NUMBER INDEX

FSCM	PART NUMBER	PART NUMBER INDEX		FIG.	ITEM
		STOCK NUMBER			
19207	12256158			43	15
19207	12256159			43	12
				45	16
19207	12256160			43	6
19207	12256165	5340-01-106-6015		140	8
19207	12256166	2510-01-082-2645		299	6
19207	12256166-1	2510-01-210-6228		299	6
19207	12256169	5340-01-090-6407		305	6
19207	12256171	2510-01-082-7507		299	4
19207	12256176-1	5340-01-090-7645		41	13
				41	7
19207	12256176-2	5340-01-090-7649		41	13
				40	11
				39	8
19207	12256177			46	12
19207	12256178			48	17
19207	12256179			48	8
19207	12256180			46	6
19207	12256181			48	1
19207	12256182			48	10
19207	12256183			47	3
19207	12256184			47	1
19207	12256185	4720-01-091-5169		46	4
				43	5
				45	28
19207	12256186	4720-01-090-7618		43	27
				45	25
				46	22
19207	12256187	5340-01-090-7658		45	31
				46	2
				43	2
19207	12256188	5340-01-089-2989		143	16
19207	12256199			496	13
19207	12256205	5365-01-108-4811		68	13
				69	18
19207	12256205-1	5310-01-109-6755		248	10
19207	12256205-2	5310-01-109-6756		248	11
19207	12256206-1			239	1
19207	12256206-2			239	1
19207	12256206-3			239	1
19207	12256206-4			239	1
19207	12256213	2510-01-082-7458		291	8
19207	12256214	5306-01-119-5834		488	12
19207	12256216	2510-01-083-5400		306	1
19207	12256226	2540-01-096-5018		499	KIT
19207	12256227	2540-01-096-5023		488	KIT
19207	12256233	2590-01-091-1617		260	1
				259	17
				259	10
19207	12256234	2510-01-114-7546		259	28

NATIONAL STOCK NUMBER AND PART NUMBER INDEX

FSCM	PART NUMBER	PART NUMBER INDEX STOCK NUMBER	FIG.	ITEM
			260	11
19207	12256239	3950-01-094-1381	259	1
19207	12256239-1	2510-01-130-7939	259	6
19207	12256239-2	3990-01-128-1549	259	5
19207	12256239-3	2510-01-120-8442	259	4
19207	12256241-1	2590-01-091-7628	259	9
19207	12256241-2	2510-01-114-7545	259	16
19207	12256244	2590-01-091-1618	259	8
19207	12256245	5360-01-093-0644	259	24
			260	7
19207	12256248	2540-01-091-1619	257	12
19207	12256249	2590-01-091-1620	255	10
			257	8
19207	12256251-1	5315-01-125-4688	260	4
			259	20
			259	13
19207	12256252	2540-01-091-1621	255	16
19207	12256253	2540-01-091-1622	255	11
19207	12256255-2	2540-01-091-1624	253	13
			254	15
			258	13
			257	16
19207	12256255-3	2540-01-140-6470	253	18
19207	12256256	2540-01-091-1625	255	14
19207	12256261	4710-01-123-4576	150	10
19207	12256262	4710-01-125-3608	150	16
19207	12256263	4720-01-112-2325	191	1
19207	12256264	4710-01-120-8538	210	2
19207	12256265	5340-01-107-9929	186	14
			195	17
19207	12256266	5340-01-147-6759	197	12
			106	24
19207	12256269-1	4720-01-112-2328	203	4
19207	12256269-3	4720-01-112-2329	188	6
19207	12256270-1	4720-01-145-0371	187	12
19207	12256271-1	4720-01-122-2333	192	8
19207	12256271-2	4720-01-112-6576	201	8
19207	12256271-5	4720-01-112-6577	201	2
19207	12256271-6	4720-01-188-5139	192	5
29207	12256272	4720-01-107-9939	150	13
19207	12256272	4720-01-107-9939	148	15
			219	13
			503	11
19207	12256272-1		204	8
19207	12256272-2	4720-01-119-5844	204	7
19207	12256277	5365-01-110-8163	442	6
19207	12256279	2510-01-082-7455	290	7
19207	12256280	2930-01-082-2514	72	1
19207	12256280-1	2930-01-082-3631	72	4
19207	12256280-2	2930-01-082-2513	72	5

NATIONAL STOCK NUMBER AND PART NUMBER INDEX

FSCM	PART NUMBER	PART NUMBER INDEX		FIG.	ITEM
		STOCK NUMBER			
19207	12256281-3	4720-01-120-8086		211	5
19207	12256283-1	2930-01-085-8137		272	5
19207	12256283-2	2930-01-083-3016		272	5
19207	12256283-3	2930-01-085-8138		272	6
19207	12256283-4	2930-01-083-3017		272	6
19207	12256283-5	5330-01-104-4329		272	7
19207	12256283-6	5330-01-104-4330		272	7
19207	12256284	2930-01-082-2512		71	16
19207	12256285	5340-01-128-5302		427	27
				371	19
19207	12256286	5365-01-109-3353		371	24
				427	14
19207	12256288	5340-01-112-2164		192	2
19207	12256292	2510-01-082-2511		66	26
19207	12256293	2510-01-084-0446		290	1
19207	12256294-1	2510-01-082-3622		290	15
19207	12256294-2	2510-01-082-3621		290	14
19207	12256295-1	2510-01-082-3604		290	2
19207	12256295-2	2510-01-082-3603		290	6
19207	12256296	2510-01-083-1140		290	5
19207	12256297	2510-01-082-3605		290	3
19207	12256298	2990-01-085-3833		66	6
19207	12256299			243	46
19207	12256301	2530-01-114-7764		505	KIT
19207	12256303	2510-01-083-1146		290	4
19207	12256307	5340-01-090-7628		37	7
19207	12256310	4730-01-090-7621		37	21
19207	12256311	2940-01-090-4481		37	20
19207	12256312	5340-01-090-7629		37	19
19207	12256314	4710-01-090-4487		37	14
19207	12256315	4710-01-090-4584		37	14
19207	12256316-1	2510-01-082-3620		282	11
19207	12256316-2	2510-01-082-3619		282	11
19207	12256322	9905-01-115-0567		462	5
19207	12256323	9905-01-122-6095		462	5
19207	12256328	9905-01-120-3698		462	5
19207	12256329	9905-01-115-0558		462	5
19207	12256330	9905-01-114-7592		462	5
19207	12256331	9905-01-115-0559		462	5
19207	12256332	9905-01-115-0565		462	5
19207	12256333	9905-01-115-0560		462	5
19207	12256334	9905-01-115-0561		462	5
19207	12256336	9905-01-114-7593		462	5
19207	12256337	9905-01-114-7587		462	5
19207	12256338	9905-01-114-7589		466	6
19207	12256340			244	48
19207	12256341			241	13
19207	12256343			243	46
19207	12256344			240	48
19207	12256345			242	47

NATIONAL STOCK NUMBER AND PART NUMBER INDEX

FSCM	PART NUMBER	PART NUMBER INDEX	
		STOCK NUMBER	FIG. ITEM
19207	12256346		245 42
19207	12256350	5365-01-111-1520	439 14
19207	12256352	2910-01-090-9342	64 28
19207	12256353	5306-01-090-9344	64 32
19207	12256356-1	3040-01-104-9154	427 1
19207	12256356-2	3040-01-104-9155	439 1
19207	12256357	5340-01-090-9332	64 41
19207	12256358		240 10
19207	12256359		241 48
19207	12256360		242 52
19207	12256361		243 57
19207	12256362		244 56
19207	12256364		243 57
19207	12256366	5305-01-090-7625	64 39
19207	12256370	2590-01-130-7949	291 5
19207	12256372	5340-01-104-9012	439 24
19207	12256376	5340-01-111-9878	427 35
19207	12256377	5365-01-090-2074	439 27
			427 29
19207	12256378	5330-01-104-8943	439 26
			427 30
19207	12256382	5365-01-109-9490	427 32
			439 31
19207	12256386	2540-01-091-1631	253 11
19207	12256390	5340-01-096-3494	506 16
19207	12256391	2590-01-096-5022	506 3
19207	12256395		502 15
19207	12256396	5340-01-235-9621	502 7
19207	12256397		502 1
19207	12256398		502 5
19207	12256399		502 26
19207	12256402		502 4
19207	12256406	2590-01-083-5729	113 1
19207	12256407	2590-01-085-3806	421 1
19207	12256407-1	2590-01-210-2174	421 1
19207	12256409	2590-01-085-3584	421 37
19207	12256409-1	2590-01-210-0203	421 37
19207	12256411	2590-01-082-2524	427 2
19207	12256413-1		240 1
19207	12256413-2		240 1
19207	12256414		241 1
19207	12256415		242 1
19207	12256415-1		242 1
19207	12256416-1		243 1
19207	12256416-2		243 1
19207	12256417-1		244 1
19207	12256417-2		244 1
19207	12256417-3		244 1
19207	12256417-4		244 1
19207	12256419-1		243 1

NATIONAL STOCK NUMBER AND PART NUMBER INDEX

FSCM	PART NUMBER	PART NUMBER INDEX		FIG.	ITEM
		STOCK NUMBER			
19207	12256419-2			243	1
19207	12256425-3	2590-01-114-7614		274	7
19207	12256427-3	2920-01-131-0141		108	22
19207	12256428-2	2920-01-095-8307		497	9
19207	12256429	5340-01-090-9333		64	34
19207	12256430	2920-01-095-8308		496	5
19207	12256434	2540-01-236-1175		491	25
				495	62
19207	12256437			490	5
19207	12256438	2920-01-096-5053		489	5
19207	12256442	6665-01-095-8285		506	KIT
19207	12256443	2540-01-095-8286		497	KIT
19207	12256449	4720-01-106-3986		491	4
19207	12256456-2	4730-01-089-3071		141	2
19207	12256456-3	4730-01-089-3072		141	21
19207	12256456-4	4730-01-110-4059		141	7
19207	12256456-5	4730-01-155-5449		141	11
19207	12256466	2815-01-095-8287		492	KIT
19207	12256467			239	7
19207	12256468	4720-01-089-1108		67	11
19207	12256469-1	2510-01-091-1632		245	45
19207	12256469-2	2510-01-019-1633		245	52
19207	12256470	2510-01-084-1233		446	4
19207	12256489	4720-01-089-3074		141	23
19207	12256491	5365-01-104-7846		71	10
19207	12256518			487	1
19207	12256531	4730-01-091-0266		94	4
				141	1
19207	12256535	2590-01-082-7519		111	1
19207	12256540	2520-01-091-1659		167	1
19207	12256540-1	2520-01-091-1660		167	1
19207	12256547-1	5340-01-089-2990		147	51
19207	12256547-2	5340-01-089-2991		147	22
19207	12256548-1	3040-01-121-7742		147	54
19207	12256548-2	3040-01-121-7741		147	26
19207	12256551	3040-01-088-9401		147	19
19207	12256552	5330-01-089-2992		147	48
19207	12256555	5330-01-089-3046		147	49
19207	12256559	4720-01-120-8518		394	16
19207	12256561	4720-01-120-8517		396	1
19207	12256562	2590-01-114-7550		392	18
19207	12256563	2590-01-114-7551		392	9
19207	12256563-2	2590-01-210-0201		392	9
19207	12256567			243	7
19207	12256568	4710-01-089-2059		394	13
				409	6
19207	12256574	5365-01-145-1310		244	16
19207	12256577	2510-01-091-1634		271	19
19207	12256578-4	5325-01-114-7763		371	22
19207	12256578-5	5325-01-106-4125		442	33

NATIONAL STOCK NUMBER AND PART NUMBER INDEX

FSCM	PART NUMBER	PART NUMBER INDEX		FIG.	ITEM
		STOCK NUMBER			
				122	16
19207	12256579	5340-01-103-8688		271	6
19207	12256581	5365-01-108-4815		442	30
19207	12256582	5340-01-104-9013		442	31
19207	12256589	5340-01-114-7655		271	7
19207	12256590	5340-01-115-0615		271	10
19207	12256591-1			317	1
19207	12256591-2			317	1
19207	12256591-3			317	1
19207	12256591-4			317	1
19207	12256592	2540-01-197-6302		392	13
19207	12256592-2	2590-01-210-0202		392	13
19207	12256594	4730-01-112-2168		205	10
				200	40
19207	12256595			49	1
19207	12256596			49	3
19207	12256597			50	1
19207	12256598			50	15
19207	12256599			50	17
19207	12256600			50	3
19207	12256602-1			394	7
19207	12256603	2590-01-129-7523		392	1
19207	12256604			392	4
19207	12256609	2540-01-095-8288		487	KIT
19207	12256611	4720-01-089-2061		68	12
19207	12256615			309	1
19207	12256615-1			309	1
19207	12256616			312	1
19207	12256619	2540-01-083-5402		313	1
19207	12256620	2540-01-083-5403		313	2
19207	12256622	2590-01-082-3608		411	1
19207	12256623	2590-01-082-3607		409	1
19207	12256629-1	2510-01-083-1126		274	4
19207	12256629-2	2510-01-083-1125		274	4
19207	12256632-1	2990-01-085-5349		66	21
19207	12256632-2	2990-01-085-5350		66	21
19207	12256637	4710-01-120-8543		419	24
19207	12256638	4710-01-120-8544		419	37
19207	12256639	4710-01-120-8539		418	10
19207	12256640	4730-01-128-1554		418	9
19207	12256642	4710-01-120-8541		418	1
19207	12256644	4710-01-120-8542		418	19
19207	12256647	4710-01-120-8540		417	7
19207	12256650	2590-01-083-1117		66	14
19207	12256656	2590-01-090-9336		439	34
19207	12256657	5315-01-104-8942		439	2
19207	12256658-2	4720-01-120-8521		419	38
19207	12256658-3	4720-01-173-4609		419	57
19207	12256659	4720-01-122-6166		419	59
19207	12256660	4720-01-120-8522		417	5

NATIONAL STOCK NUMBER AND PART NUMBER INDEX

FSCM	PART NUMBER	PART NUMBER INDEX		FIG.	ITEM
		STOCK NUMBER			
19207	12256661-1	4730-01-121-9889		419	23
				418	15
19207	12256661-2	4730-01-114-7742		418	3
				419	36
19207	12256661-3	4730-01-114-7743		419	58
				417	39
19207	12256665	4730-01-132-4858		418	8
19207	12256665-1	2590-01-121-7604		418	12
19207	12256668	5340-01-089-3067		255	9
19207	12256669	2510-01-091-1635		258	17
				254	18
				253	16
				257	20
				243	35
19207	12256670	5340-01-089-3068		240	33
				245	33
				241	29
				312	12
19207	12256680			439	20
19207	12256683	5306-01-109-9384		439	10
19207	12256689	3040-01-103-6009		311	1
19207	12256694	2510-01-140-2379		411	5
19207	12256696			100	17
19207	12256699-1			100	13
19207	12256705	2510-01-083-1143		271	15
19207	12256707	5340-01-104-7843		271	14
19207	12256720	2590-01-082-3610		311	4
19207	12256720-2	2590-01-210-4659		311	4
19207	12256727			241	8
19207	12256736	2510-01-120-8444		278	2
19207	12256737	2510-01-136-4442		278	5
19207	12256738-1	5365-01-110-8183		278	3
19207	12256738-2	5365-01-108-4814		278	3
19207	12256740	2590-01-120-8452		419	17
19207	12256796	2590-01-120-8453		417	32
19207	12256800	5340-01-160-2299		66	30
19207	12256800-1			66	31
19207	12256800-2			66	33
19207	12256801	2990-01-130-7932		66	29
19207	12256802	5340-01-103-7589		66	27
19207	12256808-1	2590-01-121-7606		417	8
19207	12256808-2	2590-01-121-7605		417	16
19207	12256810	4720-01-120-8519		418	21
19207	12256811	4720-01-114-7703		418	28
				417	37
19207	12256812	2590-01-082-3609		311	5
19207	12256997	2815-01-066-7554		121	2
19207	12257052			245	50
19207	12257053			245	1
19207	12257055			45	11

NATIONAL STOCK NUMBER AND PART NUMBER INDEX

FSCM	PART NUMBER	PART NUMBER INDEX STOCK NUMBER	FIG.	ITEM
19207	12257056	9905-01-115-0569	462	5
19207	12257057		45	7
19207	12257058		45	5
19207	12257059		45	14
19207	12257060	9905-01-114-7598	462	6
19207	12257062	5330-01-106-6735	292	4
19207	12257065	2540-01-084-9630	292	1
19207	12257069	5970-01-144-4841	99	13
19207	12257070	5970-01-134-5093	99	14
19207	12257108	4710-01-089-2060	423	15
			376	20
			375	23
			372	26
19207	12257109-2	4720-01-105-4067	376	13
			372	16
			423	8
19207	12257109-3	4720-01-089-9887	375	16
19207	12257110-1	4720-01-089-0766	376	4
			372	4
			375	4
19207	12257110-2	4720-01-106-3982	376	24
			423	20
19207	12257112	4710-01-106-0914	375	22
			372	25
19207	12257113	4730-01-090-6474	376	35
			375	35
			372	38
19207	12257113	4730-01-090-4474	423	33
19207	12257114	4730-01-120-8495	419	8
19207	12257119	4730-01-089-3829	375	20
			372	21
19207	12257120	4730-01-090-4924	375	24
			376	21
			372	27
			423	16
19207	12257122	5340-01-095-8289	506	11
19207	12257123	2920-01-095-8341	506	9
19207	12257125	2940-01-084-9631	422	1
			373	1
19207	12257126	2590-01-085-5352	373	5
19207	12257127	5340-01-104-4326	372	15
			376	12
			375	15
			423	7
19207	12257128	5340-01-104-3828	423	4
			376	8
			372	11
19207	12258931-1	6680-01-114-7653	94	2
19207	12258932-7	6620-01-146-7132	93	10
19207	12258939-1	5315-01-156-6314	106	9

NATIONAL STOCK NUMBER AND PART NUMBER INDEX

FSCM	PART NUMBER	PART NUMBER INDEX STOCK NUMBER	FIG.	ITEM
			106	13
19207	12258939-2	5999-01-150-8808	106	12
			106	8
19207	12258940-4	5935-01-114-7616	106	11
19207	12258941	5935-01-102-7124	109	10
19207	12258943	5935-01-116-3431	109	11
19207	12267238		276	6
19207	12269868	4020-01-092-0331	100	9
78500	1227-C-939	5310-01-109-6056	440	11
14262	1227-K-1051	5310-01-099-0397	179	9
			143	28
19207	12276902-1	2590-01-082-2518	373	18
19207	12276902-2	2590-01-082-2519	373	18
19207	12276904	2590-01-084-1232	383	23
			384	19
19207	12276906	5340-01-107-5221	427	20
			371	15
19207	12276907	2590-01-084-9632	442	7
19207	12276908	5340-01-103-8772	442	13
19207	12276913	3040-01-089-9326	442	12
19207	12276914	3040-01-104-9152	371	7
19207	12276915	2590-01-101-6712	383	21
			384	15
19207	12276916	5340-01-104-9005	427	13
			371	13
19207	12276917	4720-01-105-3564	422	25
19207	12276920	4710-01-089-9375	372	25
19207	12276921-1	5355-01-107-4178	371	5
			442	11
19207	12276922	9905-01-114-7603	474	2
19207	12276924	9905-01-108-9187	474	1
19207	12276929	2510-01-114-7542	200	30
19207	12276930	2530-01-083-1147	287	1
19207	12276933	2540-01-103-6010	286	3
19207	12276938	6685-01-109-5695	518	4
19207	12276939	5340-01-091-1608	147	28
19207	12276944-1	4720-01-112-2326	207	9
19207	12276944-4	4720-01-153-8240	206	2
19207	12276944-5	4720-01-112-2327	207	8
19207	12276945	5340-01-105-0993	68	15
19207	12276950	4730-01-116-7886	200	36
19207	12276953-1	2590-01-082-9042	111	50
			110	32
19207	12276953-2	2590-01-083-1153	115	33
			112	52
			114	20
			113	20
19207	12276954	3040-01-104-3851	427	10
19207	12276955	5340-01-111-1351	427	17
19207	12276958	2510-01-091-1687	275	15

NATIONAL STOCK NUMBER AND PART NUMBER INDEX

FSCM	PART NUMBER	PART NUMBER INDEX STOCK NUMBER	FIG.	ITEM
19207	12276959	5340-01-089-3126	256	1
			258	1
			255	1
			257	1
			254	1
			253	1
19207	12276960-1	5306-01-090-4544	255	18
			257	30
			253	20
19207	12276960-6	5306-01-210-0264	254	24
			258	28
			256	17
			293	3
19207	12276967	5340-01-089-3057	293	3
19207	12276970-1	4720-01-088-9651	372	24
19207	12276970-2	4720-01-105-4068	372	24
19207	12276970-3	4720-01-105-4069	372	24
19207	12276970-4	4720-01-132-4859	375	21
19207	12276970-5		374	19
19207	12276971	7690-01-114-7620	473	1
19207	12276972-1	4720-01-106-8289	373	11
19207	12276973	4720-01-089-2016	372	36
			375	33
			376	33
			423	31
			462	10
			239	28
19207	12276976	5340-01-109-8013	462	10
19207	12276977	5340-01-130-7938	239	28
19207	12276978	5315-01-109-6846	384	17
			383	20
			501	6
19207	12276982		501	1
19207	12276983		501	1
19207	12276984		501	9
19207	12276986	2540-01-096-5020	501	KIT
19207	12276998-1	5340-01-117-0606	40	1
19207	12276998-2	5340-01-090-7657	41	1
			39	1
19207	12277002	5340-01-108-9268	91	12
19207	12277002-1	5340-01-231-9291	91	16
19207	12277004-1	2590-01-131-0147	119	9
19207	12277004-2	2590-01-131-0148	119	15
19207	12277004-4	2590-01-131-0150	120	22
19207	12277004-5	2920-01-095-8309	120	1
19207	12277004-6	2920-01-095-8310	120	16
19207	12277005-2	6150-01-130-8042	120	7
			119	1
19207	12277026-1	5330-01-117-0608	40	7
			39	5
			41	10
19207	12277026-2	5330-01-117-0609	39	6
			40	8
			40	2
			40	2
19207	12277027-1	9390-01-207-8125	40	2

NATIONAL STOCK NUMBER AND PART NUMBER INDEX

FSCM	PART NUMBER	PART NUMBER INDEX		FIG.	ITEM
		STOCK NUMBER			
19207	12277027-2	9390-01-192-1610		41	2
				39	2
19207	12277030	5340-01-112-2169		40	6
				41	9
				39	4
19207	12277032	5340-01-108-9121		278	10
19207	12277033	5310-01-120-8507		68	4
19207	12277034	5340-01-130-7933		68	9
19207	12277035	2930-01-130-7934		68	5
19207	12277037	5340-01-159-2995		498	25
19207	12277040	2590-01-122-2419		102	1
19207	12277042-1	2540-01-121-7601		91	20
19207	12277042-2	5340-01-106-2068		91	20
19207	12277043	5325-01-108-7375		287	4
19207	12277044	4720-01-129-6082		417	20
19207	12277045	4730-01-123-1516		417	15
19207	12277047	5365-01-108-9258		91	17
19207	12277050			98	1
19207	12277051			98	1
19207	12277052	5935-01-120-3744		109	13
19207	12277055	5910-01-096-5021		97	15
19207	12277055-1			97	16
19207	12277058	2510-01-108-9122		284	1
19207	12277059			285	9
19207	12277060-1			285	37
19207	12277060-2			285	37
19207	12277061	2510-01-130-7942		285	8
19207	12277062-1	2510-01-110-4060		285	32
19207	12277062-2	2510-01-114-3689		285	32
19207	12277066	2510-01-109-5696		285	42
19207	12277069-1	2510-01-130-7943		285	20
19207	12277069-2	2510-01-130-7944		285	20
19207	12277072	9340-01-109-5934		285	45
19207	12277073	2510-01-109-5697		285	25
19207	12277074	5340-01-114-3694		285	23
19207	12277075	2510-01-114-3693		285	21
19207	12277085-1			452	21
19207	12277085-2			452	19
19207	12277085-3			451	1
19207	12277085-4			451	1
19207	12277088	9905-01-185-5787		462	2
19207	12277090	9905-01-210-4733		462	6
19207	12277091	9905-01-210-4734		462	6
19207	12277094	2520-01-121-7744		147	16
19207	12277111	2940-01-112-2170		37	13
19207	12277124	5680-01-122-5214		285	22
19207	12277125	9905-01-114-7606		467	1
19207	12277126	5340-01-108-7263		273	6
				279	6
				279	2
19207	12277127	5340-01-108-9123		279	2

NATIONAL STOCK NUMBER AND PART NUMBER INDEX

FSCM	PART NUMBER	PART NUMBER INDEX STOCK NUMBER	FIG.	ITEM
			273	8
19207	12277128	5330-01-115-0604	381	4
19207	12277131	9905-01-114-7607	472	7
19207	12277132	6140-01-125-6075	491	1
19207	12277132	6410-01-125-6075	495	61
19207	12277132	6140-01-125-6075	99	10
19207	12277133	6140-01-125-6074	99	9
			491	3
			495	59
19207	12277134	6140-01-125-6073	495	60
			491	2
			99	11
19207	12277135	2590-01-156-6187	99	16
19207	12277138	4720-01-122-3656	99	17
19207	12277147	9905-01-119-5788	462	4
19207	12277149	2540-01-130-7931	64	5
19207	12277150	5340-01-108-5109	36	6
19207	12277152		81	13
19207	12277153-1	6110-01-108-9125	81	1
19207	12277166	6220-01-129-5740	81	8
19207	12277167	6220-01-108-5108	81	7
19207	12277168	4730-01-117-0602	67	7
19207	12277170	4710-01-114-7759	67	3
19207	12277171	4710-01-121-7600	67	10
19207	12277172-1	4720-01-121-7749	67	2
19207	12277172-3	4720-01-108-5346	67	4
19207	12277173	4720-01-108-5347	67	5
19207	12277175	2540-01-130-7935	82	29
19207	12277176-1	2540-01-149-5830	82	1
19207	12277177	2540-01-189-6401	83	30
19207	12277179	4720-01-115-2274	141	24
19207	12277182	2510-01-135-4762	285	27
19207	12277189-1	2590-01-109-7990	461	5
19207	12277189-2	2590-01-109-7991	461	8
19207	12277189-3	2590-01-109-7992	460	9
19207	12277192	5340-01-129-0474	91	10
19207	12277227	4720-01-134-3847	211	1
19207	12277229-2	2590-01-128-2755	101	4
19207	12277230	2590-01-157-6240	83	45
19207	12277231	6150-01-145-0361	81	21
19207	12277233		276	8
19207	12277234	2540-01-130-7940	276	13
19207	12277235		276	5
19207	12277236		276	7
19207	12277237	5340-01-130-7941	276	10
19207	12277239	2540-01-108-9124	276	1
19207	12277240	5910-01-121-7603	147	38
19207	12277246-1-37		453	18
19207	12277246-2-20		453	2
19207	12277246-3-33		453	4

NATIONAL STOCK NUMBER AND PART NUMBER INDEX

FSCM	PART NUMBER	PART NUMBER INDEX		FIG.	ITEM
		STOCK NUMBER			
19207	12277247			498	22
19207	12277248			499	12
19207	12277249			498	6
19207	12277326-3			117	1
19207	12277327-1			117	27
19207	12277328			117	22
19207	12277329			117	35
19207	12277330	5306-01-165-3272		406	7
19207	12277332	2590-01-164-3440		118	1
19207	12277333	2590-01-146-5258		406	5
19207	12277334			117	9
19207	12277338	2590-01-212-2464		100	22
19207	12277340	4720-01-132-4868		99	20
19207	12277340-1	4720-01-195-7604		100	21
19207	12277352-1	5340-01-164-7597		240	42
				241	41
				244	45
				242	43
				243	49
				239	43
19207	12277352-2	5340-01-164-7598		244	57
				241	50
				239	52
				242	54
				240	51
				243	59
19207	12277356	2920-01-131-2053		508	2
19207	12277358	3020-01-131-2078		508	19
19207	12277359	2920-01-131-1939		508	KIT
19207	12277361	5340-01-123-1333		149	30
19207	12277362			147	9
19207	12277363	2520-01-123-9581		147	1
19207	12277367			290	8
19207	122773678-2			290	10
19207	12277368-1			290	13
19207	12277369			290	9
19207	12277371	2540-01-144-8676		453	16
19207	12277374	5325-01-156-9497		451	2
19207	12277375			290	12
19207	12277376	9905-01-172-2393		462	14
19207	12277377	4730-01-128-9559		62	8
19207	12277378	2910-01-128-9537		62	7
19207	12277379	2910-01-130-1535		62	25
19207	12277380	2910-01-124-5056		62	11
19207	12277381	5340-01-128-9558		62	18
19207	12277382	8145-01-117-4978		485	1
19207	12277387	2530-01-190-8376		235	1
19207	12277388	4710-01-190-8490		235	7
19207	12277389			290	11
19207	12277391	5340-01-168-3102		442	29

NATIONAL STOCK NUMBER AND PART NUMBER INDEX

FSCM	PART NUMBER	PART NUMBER INDEX STOCK NUMBER	FIG.	ITEM
19207	12277392-1	5315-01-157-3518	442	17
19207	12277393	2510-01-131-7452	283	8
19207	12277394	2540-01-133-2150	283	5
19207	12277395-1	2540-01-082-3594	460	29
19207	12277395-2	2540-01-082-3592	460	31
19207	12277396	5340-01-160-6919	460	30
19207	12277397	5340-01-147-9892	460	28
19207	12277398-1	4720-01-136-4454	141	10
19207	12277398-2	4720-01-137-1453	141	19
78500	1229-E-1513	5310-00-411-5241	144	11
			440	27
78500	1229-E-1513-C	5310-01-133-3613	143	2
78500	1229-E-1513C	5310-01-133-3613	153	11
78500	1229-E-1669-C	5310-01-200-9879	184	2
			185	2
			441	9
78500	1229-H-1022		174	6
			168	6
78500	1229-H-2816	5365-01-126-7264	440	23
78500	1229-N-2796	5310-01-133-3614	145	9
78500	1229-Q-1031		168	13
			174	13
78500	1229-R-2800	3120-01-143-9249	145	15
78500	1229-S-513-C	5310-01-062-3384	181	16
			180	18
78500	1229-T-1450	5310-01-129-4373	179	10
			143	27
78500	1229-U-2803	5310-01-145-3991	145	7
78500	1229-U-2829	5365-01-129-6849	143	43
78500	1229-V-2544	5310-01-063-2297	173	14
78500	1229E1331	5310-00-286-3727	440	10
19207	12296577-1	6150-01-222-6585	511	7
19207	12296642	5340-01-217-8296	511	6
			512	8
			513	14
19207	12300567	2530-01-115-2354	223	25
19207	12300575	5340-01-118-5972	172	21
19207	12300579	2510-01-158-0773	264	5
19207	12300580	2510-01-119-2646	265	43
19207	12300582	5340-01-158-3123	264	12
19207	12300583	5340-01-119-2735	265	26
19207	12300584	2510-01-120-3054	265	24
19207	12300585	5315-01-119-2733	264	13
19207	12300586		264	2
19207	12300587		264	8
19207	12300588	3120-01-079-9882	265	41
19207	12300589	5310-01-080-9012	264	4
			265	12
19207	12300590	5360-01-080-9008	265	13
19207	12300591	5315-01-079-8059	265	39

NATIONAL STOCK NUMBER AND PART NUMBER INDEX

FSCM	PART NUMBER	PART NUMBER INDEX		FIG.	ITEM
		STOCK NUMBER			
19207	12300592	2510-01-119-2645		265	6
19207	12300593	5340-01-134-6530		265	46
19207	12300594	2510-01-119-2643		265	44
19207	12300595	5306-01-080-4757		265	31
19207	12300596	2510-01-120-2164		265	22
19207	12300600	5315-01-079-8060		265	21
19207	12300601	5315-01-081-4275		265	38
19207	12300602	2510-01-119-2647		265	34
19207	12300603	5365-01-119-2739		265	20
19207	12300604	5307-01-080-0492		265	42
19207	12300605			265	15
				265	37
19207	12300606			264	1
19207	12300608	5310-01-079-7059		265	18
19207	12300609	5310-01-080-9007		265	3
19207	12300610	2510-01-119-2644		265	10
19207	12300611	2510-01-119-2642		265	27
19207	12300612	4730-01-080-0930		265	9
19207	12300613			265	36
				265	16
19207	12300614	5360-01-119-2737		265	29
19207	12300615-1	2510-01-080-6424		265	35
19207	12300617			265	33
19207	12300626	5360-01-119-2736		265	8
19207	12300634	5304-01-127-6920		308	17
19207	12300635	2590-01-124-5054		422	18
19207	12300638	5315-01-123-6812		422	16
19207	12300639	5340-01-127-6921		422	7
19207	12300640	5360-01-125-6118		422	17
19207	12300641	2590-01-125-6078		308	19
19207	12300643	2510-01-129-0278		422	10
19207	12300644	4720-01-128-0179		422	8
19207	12300659	9905-01-135-7474		475	3
19207	12300661	5330-01-131-5416		416	32
19207	12300663	9905-01-146-8945		475	4
19207	12300665-1	2590-01-131-0128		384	24
19207	12300665-2	2590-01-131-0129		384	24
19207	12300666-1	2590-01-131-0130		384	25
19207	12300666-2	2590-01-131-0131		384	25
19207	12300679	2590-01-124-5052		422	14
19207	12300691-2	9905-01-142-3114		472	3
19207	12300691-3	9905-01-135-7476		472	3
19207	12300707			502	22
19207	12300722	5340-01-208-5371		335	27
19207	12300723	5340-01-205-3548		335	23
19207	12300724	5340-01-205-3549		335	25
19207	12300731	5365-01-239-9381		323	12
19207	12300732	5365-01-219-9172		323	42
				322	12
19207	12300738			264	7

NATIONAL STOCK NUMBER AND PART NUMBER INDEX

FSCM	PART NUMBER	PART NUMBER INDEX		FIG.	ITEM
		STOCK NUMBER			
19207	12300739			264	6
19207	12300740	9905-01-143-4526		481	12
19207	12300742			360	13
19207	12300743	2590-01-143-4527		348	5
19207	12300744	5365-01-231-9280		342	25
19207	12300745	3040-01-192-8356		342	13
				341	17
19207	12300747	5340-01-209-7447		342	24
19207	12300751	2510-01-189-6403		343	14
19207	12300756	2510-01-187-0379		341	1
19207	12300828	5340-01-165-4546		454	3
19207	12300829	2540-01-165-4677		454	21
19207	12300865			335	29
19207	12300866			335	21
19207	12300867	2510-01-237-2945		334	23
19207	12300868			334	1
19207	12300869			335	5
19207	12300870			335	4
19207	12300871			335	30
19207	12300872			335	18
19207	12300873			335	6
19207	12300875			335	28
19207	12300881	2510-01-225-1000		334	3
19207	12300882			334	5
19207	12300895	2510-01-187-3614		334	15
19207	12300897	5510-01-204-0084		334	14
19207	12300914			323	17
19207	12300920			323	38
19207	12300923-1	2510-01-187-3639		323	1
19207	12300923-2	2510-00-187-3638		323	1
19207	12300934-1			333	29
19207	12300934-2			333	29
19207	12300936-1	2510-01-177-4461		321	15
19207	12300936-2	2510-01-177-4460		321	15
19207	12300937	2520-01-177-4463		328	10
19207	12300938	2510-01-177-4468		328	5
19207	12300939	2520-01-177-4462		328	8
19207	12300947	5340-01-190-0373		337	17
19207	12300960	2510-01-177-4457		337	10
19207	12300961-1			337	4
19207	12300961-2			337	4
19207	12300963-1			337	19
19207	12300963-2			337	19
19207	12300967-1			321	14
19207	12300967-2			321	14
19207	12300968-1			333	17
19207	12300968-2			333	17
19207	12300971-1			336	10
19207	12300971-2			336	
19207	12300973-1	2510-01-177-4456		337	

NATIONAL STOCK NUMBER AND PART NUMBER INDEX

FSCM	PART NUMBER	PART NUMBER INDEX		FIG.	ITEM
		STOCK NUMBER			
				337	22
19207	12300973-2	2510-01-177-4455		337	22
				337	3
19207	12300975-1	2510-01-179-4112		336	1
19207	12300975-2	2510-01-177-4458		366	1
19207	12300990	5360-01-179-4599		264	10
19207	12301004	5306-01-209-7114		331	8
19207	12301007	5330-01-192-5788		329	33
19207	12301022	6220-01-204-2597		514	1
19207	12301036-1	6220-01-213-1558		514	5
19207	12301036-2	6220-01-225-2972		514	2
19207	12301040	9030-01-222-6087		246	1
19207	12301057	6220-01-213-1280		511	KIT
19207	12301062	5905-01-205-2504		511	5
				512	7
				513	4
19207	12301063	5905-01-205-2505		511	11
19207	12301064	4710-01-200-4244		511	18
19207	12301066	5306-01-205-2677		511	10
19207	12301067	4710-01-200-4404		511	8
19207	12301067-4	4710-01-226-7389		512	31
19207	12301084	6220-01-213-1280		512	1
				511	1
				513	1
19207	12301085	2590-01-200-2419		511	29
19207	12301087	2590-01-200-3203		512	22
				511	36
19207	12301087	2590-01-200-3202		513	36
19207	12301092	5340-01-210-2158		66	8
19207	12301094	2510-01-210-2159		258	5
19207	12301094	9520-01-210-2159		256	5
19207	12301094	2510-01-210-2159		254	5
19207	12301095	9520-01-210-2160		256	5
19207	12301095	2510-01-210-2160		258	5
				254	5
19207	12301096	2510-01-212-8476		256	15
19207	12301098	2510-01-210-2167		256	16
19207	12301100	2590-01-290-2168		259	8
19207	12301101	2510-01-216-6834		256	2
				254	2
				258	2
19207	12301102	2510-01-210-2166		256	13
19207	12301103	2510-01-211-6612		260	5
19207	12301104	9905-01-214-4053		511	13
19207	12301110	2510-01-210-2165		256	10
19207	12301117			223	7
19207	12301119	2530-01-211-8405		223	15
19207	12301124	5306-01-210-0200		223	14
19207	12301125	5310-01-210-0199		223	6
19207	12301126	5330-01-210-2155		223	8

NATIONAL STOCK NUMBER AND PART NUMBER INDEX

FSCM	PART NUMBER	PART NUMBER INDEX		ITEM
		STOCK NUMBER	FIG.	
19207	12301128-1		223	4
			223	4
19207	12301147		514	KIT
19207	12301151	6220-01-219-7620	512	KIT
19207	12301152	4730-01-235-9617	417	41
19207	12301165	4710-01-226-7390	512	28
19207	12301166-1	6150-01-223-7251	512	19
19207	12301166-2	6150-01-223-7252	513	34
19207	12301167-1	6150-01-223-7270	512	6
19207	12301167-2	6150-01-223-7271	513	2
19207	12301168-1	6150-01-223-7269	512	15
19207	12301168-2	6150-01-223-7272	513	8
19207	12301193	6220-01-219-7621	513	KIT
19207	12301194	5340-01-223-3538	513	18
19207	12301195	5340-01-223-0359	513	39
19207	12301208	4730-01-221-1445	513	15
19207	12301226-480		512	9
			513	28
19207	12301340		515	KIT
19207	12301343		515	14
19207	12301344		515	3
96906	12301346		515	4
19207	12301442-1		515	8
19207	12301487		515	6
19207	12301489	2540-01-245-2445	515	7
19207	12302045	2510-01-210-4657	261	17
19207	12302600	2540-01-131-7454	502	KIT
19207	12302605	4710-01-149-5078	52	15
			52	5
			52	23
19207	12302606	4710-01-149-5079	52	13
19207	12302607	5330-01-152-5943	285	19
19207	12302611	7690-01-131-2061	478	4
19207	12302615		197	4
19207	12302618	5340-01-235-5442	70	5
19207	12302621	5330-01-232-1487	70	4
19207	12302623	2930-01-131-7444	70	7
19207	12302624	2930-01-131-7443	70	6
19207	12302625	2920-01-195-9383	508	11
19207	12302626		497	12
19207	12302627	2590-01-215-0930	496	20
19207	12302628-1	4720-01-235-9628	497	26
19207	12302628-2	4720-01-215-3226	497	8
19207	12302629	5940-00-231-9151	140	4
19207	12302630	5340-01-168-7904	276	16
19207	12302632	2540-01-183-7557	509	30
19207	12302635	5330-01-197-3228	495	14
			491	12
19207	12302637		490	11
19207	12302639	2990-01-192-9724	491	11

NATIONAL STOCK NUMBER AND PART NUMBER INDEX

FSCM	PART NUMBER	PART NUMBER INDEX STOCK NUMBER	FIG.	ITEM
19207	12302640	7690-01-131-7490	466	4
19207	12302641	7690-01-143-1270	466	3
19207	12302643	5961-01-180-5634	96	7
			147	32
19207	12302645	4730-01-214-6720	496	9
19207	12302646	5340-01-167-5535	123	11
19207	12302647	5315-01-173-0397	123	23
19207	12302648	5910-01-165-5255	123	30
19207	12302650	2510-01-131-7448	257	24
			258	21
19207	12302653	2510-01-131-7449	257	25
19207	12302653-1	2510-01-210-8800	258	22
19207	12302654	2510-01-131-7447	257	23
19207	12302654-1	2510-01-210-8799	258	20
19207	12302655	2530-01-197-8081	178	5
19207	12302657	2530-01-112-2167	178	20
19207	12302660	4710-01-195-7644	137	1
19207	12302661	4710-01-195-7645	137	11
19207	12302662	2920-01-140-8242	137	16
19207	12302663	4720-01-165-9531	419	40
19207	12302664	4720-01-196-1166	419	41
19207	12302665	5340-01-176-5923	419	26
19207	12302666	4820-01-160-0759	419	48
19207	12302667	4820-01-157-4138	419	44
19207	12302669	5310-01-164-1642	271	16
19207	12302671		288	35
19207	12302672	2510-01-170-4940	245	38
			242	39
			241	35
			243	41
			240	38
			239	37
			244	41
19207	12302674-1		244	55
19207	12302674-1	2510-01-090-7639	239	50
19207	12302674-1		242	51
			243	56
			240	49
19207	12302674-2		382	1
19207	12302675	4730-01-195-1884	193	4
			194	5
			201	4
19207	12302677	2510-01-172-4592	253	17
			257	22
19207	12302678	2510-01-156-0421	246	5
19207	12302679-1	2910-01-189-6406	64	37
19207	12302683	5340-01-185-0455	498	15
19207	12302684	5930-01-161-9580	93	9
19207	12302690	9330-01-204-0357	BULK	27
19207	12302690-6	9330-01-204-0357	188	15

NATIONAL STOCK NUMBER AND PART NUMBER INDEX

FSCM	PART NUMBER	PART NUMBER INDEX		FIG.	ITEM
		STOCK NUMBER			
19207	12302690-6			195	3
19207	12302691	2530-01-188-5086		194	9
				193	9
19207	12302693	5340-01-197-8214		203	6
19207	12302694	5340-01-197-9300		187	5
19207	12302696	2540-01-155-0112		509	KIT
19207	12302701	4720-01-126-5379		130	10
19207	12302702	5340-01-171-8267		273	12
19207	12302703	6150-01-225-9535		105	13
19207	12302705-1	2510-01-187-0372		341	14
19207	12302705-2	2510-01-187-0378		341	18
19207	12302706-1	2510-01-187-0373		341	24
19207	12302706-2	2510-01-187-0374		341	19
19207	12302720			341	23
19207	12302720-1			341	23
19207	12302722			341	9
19207	12302730	2510-01-187-0377		341	20
19207	12302730-1	2510-01-211-6613		341	20
19207	12302731	2510-01-225-5864		341	11
19207	12302732	2510-01-187-0376		341	3
19207	12302738			344	13
19207	12302739	2510-01-187-0365		344	15
19207	12302740	2510-01-187-0566		344	1
19207	12302742	2510-01-187-0363		344	12
19207	12302744	5330-01-209-7354		344	11
19207	12302747	5340-01-231-9313		342	15
19207	12302748	2510-01-187-0375		341	12
19207	12302750	2510-01-187-0364		344	18
19207	12302753	5340-01-210-7510		371	15
19207	12302754	5340-01-197-8215		375	10
				372	11
19207	12302755	2530-01-188-5088		198	8
19207	12302756	5340-01-198-2415		200	21
19207	12302759	4730-01-195-0095		191	11
				188	23
19207	12302763	2510-01-187-0380		343	6
19207	12302764	2510-01-189-6402		343	4
19207	12302765	2510-01-187-0381		343	2
19207	12302766	2510-01-187-0382		342	18
19207	12302768	2530-01-188-5087		203	18
				104	2
19207	12302774			341	10
19207	12302775	2540-01-182-1077		495	KIT
19207	12302777	5340-01-206-2209		495	21
19207	12302779	4720-01-192-0625		495	33
19207	12302780	4710-01-199-4367		495	13
19207	12302781	4710-01-199-4366		495	44
19207	12302782	4710-01-200-3255		495	42
19207	12302783	5340-01-211-1563		495	58
19207	12302784-1			495	46

NATIONAL STOCK NUMBER AND PART NUMBER INDEX

FSCM	PART NUMBER	PART NUMBER INDEX		FIG.	ITEM
		STOCK NUMBER			
				495	49
19207	12302784-3			495	55
19207	12302784-4			495	17
19207	12302784-5			495	39
19207	12302785	5340-01-205-9263		495	40
19207	12302786	5340-01-210-3953		495	9
19207	12302787	5340-01-207-0378		495	38
19207	12302788	2925-01-192-0639		494	1
19207	12302789-2	2930-01-189-0458		495	15
19207	12302790	4710-01-196-1028		495	36
19207	12302791	4710-01-195-9100		495	43
19207	12302792	2540-01-202-4064		495	23
19207	12302799	5340-01-203-5659		495	25
19207	12302805	2510-01-187-0368		345	5
19207	12302809	2510-01-187-0369		345	18
19207	12302810	2510-01-202-0965		345	17
19207	12302811-1	2510-01-187-0366		345	9
19207	12302811-2	2510-01-187-0367		345	9
19207	12302812			493	2
19207	12302814	2540-01-175-7257		500	KIT
19207	12302816	5340-01-186-7174		500	6
19207	12302817-1			345	8
19207	12302817-2			345	8
19207	12302819	5340-01-196-8113		345	12
19207	12302822	5340-01-192-0626		493	8
19207	12302825			493	17
19207	12302826	5930-01-192-0641		494	10
19207	12302838	5340-01-223-9799		439	16
19207	12302840	3040-01-215-8853		417	21
19207	12302842	2510-01-187-0370		345	14
19207	12302844	2510-01-187-0371		345	16
19207	12302846	2510-01-225-1071		345	6
19207	12302848-1	2510-01-187-0567		345	1
19207	12302848-2	2510-01-187-0568		345	1
19207	12302849	9905-01-185-5782		475	1
19207	12302850	9905-01-185-5781		470	1
19207	12302851	9905-01-185-5783		475	6
19207	12302852	9905-01-185-5784		475	10
19207	12302853	2510-01-189-6417		335	1
19207	12302854	5340-01-231-9290		335	3
19207	12302855-1	2510-01-189-6415		334	26
19207	12302855-2	2510-01-189-6416		334	26
19207	12302856	9905-01-185-5778		479	2
19207	12302857	9905-01-185-5779		479	3
19207	12302858	9905-01-185-5780		79	3
19207	12302859	5340-01-205-9262		93	1
19207	12302860	9905-01-185-5785		476	2
19207	12302861	9905-01-185-5786		476	3
19207	12302862	5340-01-194-7036		439	19
19207	12302864			212	2

NATIONAL STOCK NUMBER AND PART NUMBER INDEX

FSCM	PART NUMBER	PART NUMBER INDEX		FIG.	ITEM
		STOCK NUMBER			
19207	12302865			212	3
19207	12302867			123	5
				123	2
19207	12302868	4730-01-192-4381		498	19
19207	12302869	7690-01-196-6355		466	7
19207	12302870	5340-01-229-8365		200	19
19207	12302871	4720-01-192-3504		423	14
				376	19
19207	12302873	4720-01-195-9518		205	3
96906	12302874	5310-00-192-5760		147	25
19207	12302875	5310-01-244-9142		147	24
19207	12302876	4210-01-220-6376		510	KIT
19207	12302878			510	1
19207	12302879	5365-01-204-2104		510	4
19207	12302881	9905-01-199-6809		475	12
19207	12302893			188	6
19207	12302894			212	9
19207	12302896			213	16
19207	12302898			213	11
19207	12302899	4730-01-215-3218		422	3
19207	12302900	4720-01-215-4295		422	4
19207	12302904			213	6
19207	12302904-1			213	8
19207	12302904-2			213	7
19207	12302918	2510-01-210-4652		258	7
19207	12302919	2510-01-210-2162		258	18
				254	19
19207	12302920	2510-01-210-4653		258	11
19207	12302922	9905-01-210-0222		462	5
19207	12302923	9905-01-210-0221		462	5
19207	12302924	9905-01-212-8497		462	5
19207	12302925	9905-01-210-0211		462	5
19207	12302929	9905-01-210-0226		462	5
19207	12302930	9905-01-210-0227		462	5
19207	12302934	9905-01-210-0216		462	5
19207	12302935	9905-01-210-0229		462	5
19207	12302936	9905-01-210-0212		462	5
19207	12302937	9905-01-210-0213		462	5
19207	12302938	9905-01-210-0225		462	5
19207	12302939	9905-01-210-0214		462	5
19207	12302940	9905-01-210-0215		462	5
19207	12302941	9905-01-210-0223		462	5
19207	12302942	9905-01-210-0224		462	5
19207	12302943	9905-01-210-0228		462	5
19207	12302944	9905-01-210-0230		462	6
19207	12302946	9905-01-210-0217		462	6
19207	12302947	9905-01-210-0231		462	6
19207	12302956	2510-01-210-4658		283	8
19207	12302957	5340-01-217-9141		374	28
19207	12302960	2530-01-210-4892		223	22

NATIONAL STOCK NUMBER AND PART NUMBER INDEX

FSCM	PART NUMBER	PART NUMBER INDEX		FIG.	ITEM
		STOCK NUMBER			
19207	12302961			223	16
19207	12302962	9905-01-210-0219		479	3
19207	12302963	9905-01-210-0220		479	3
19207	12302965	2510-01-210-2164		258	26
				254	23
19207	12302966	2510-01-210-2163		254	22
19207	12302970	2540-01-210-6231		247	7
19207	12302980			306	9
19207	12302992	2590-01-210-6199		374	1
19207	12302993	4730-01-211-6614		374	14
19207	12302994	5340-01-210-6238		374	10
19207	12302998			374	16
19207	12303002			312	1
19207	12303012	2510-01-210-4651		256	13
19207	12303014	4720-01-210-6200		374	22
19207	12303015	4730-01-210-6201		374	20
19207	12303016	5325-01-231-7594		223	21
				223	13
19207	12303018	5340-01-218-7159		242	16
19207	12303020	5340-01-217-4069		242	31
19207	12303021	5340-01-223-8037		242	19
19207	12303028	2510-01-210-2161		254	10
19207	12303032	2510-01-211-6611		254	13
19207	12303034	2510-01-210-6197		306	1
19207	12303038	2510-01-210-4656		261	6
19207	12303039	5340-01-219-0163		261	16
19207	12303040	3040-01-216-5337		261	20
19207	12303043	5365-01-218-9917		261	8
19207	12303046	2510-01-210-6198		340	2
19207	12303050	3040-01-216-6982		261	21
19207	12303051	2510-01-210-4654		261	1
19207	12303055	2510-01-210-6196		261	9
19207	12303056	2510-01-210-4655		261	5
19207	12303057	3590-01-216-9319		261	22
19207	12303061	9905-01-226-9437		462	2
19207	12303064	5340-01-233-4202		254	8
				256	8
19207	12303065	2530-01-239-4943		223	24
19207	1230615-2	2510-01-080-6423		265	14
19207	1230989	5360-01-179-3105		264	9
15434	123558	5315-00-866-5015		14	10
78500	1244-D-1590	5365-01-129-6590		143	12
78500	1244-Y-1585	5365-01-133-0069		145	18
78500	1244B548	5310-00-312-0808		172	15
78500	1246-Q-615			145	10
78500	125/Z182	4730-00-595-4827		173	6
78500	1250C3	5365-00-595-4948		440	21
21450	125915	4730-00-193-0883		396	4
15434	126304	2815-00-828-7013		18	6
15434	127316	5310-00-081-8500		8	3

NATIONAL STOCK NUMBER AND PART NUMBER INDEX

FSCM	PART NUMBER	PART NUMBER INDEX		ITEM
		STOCK NUMBER	FIG.	
15434	127459	2990-00-174-3424	233	16
15434	127554	5340-01-143-6048	14	1
15434	127558	2815-00-791-1453	18	9
19207	1277026-1	5330-01-117-0608	41	11
21450	127851	5305-00-754-4355	497	22
			489	8
15434	127863	2815-00-430-2090	23	7
15434	127935		14	12
15434	127936	5330-00-941-3762	218	8
15434	127940	4820-00-445-0610	218	17
72582	127950	4730-00-287-3281	371	21
21450	127951	4730-00-012-7951	497	25
			70	8
21450	127960	4730-00-287-1649	82	16
15434	128080	5360-00-895-3216	218	18
15434	128085	5330-00-905-2679	218	16
15434	128086	5330-00-441-0145	218	7
15434	128807	5365-00-823-6002	61	5
15434	129768	5310-00-082-1888	80	14
15434	129826	2990-00-829-5600	80	7
15434	129838	5355-00-082-1189	80	6
15434	129839	2910-00-084-7787	80	11
15434	129888	5330-00-081-9299	80	10
15434	130226	5330-00-106-6370	76	18
15434	130227	2930-00-408-9404	76	17
15434	130240	5330-00-106-6369	76	13
15434	130394	4730-00-404-2906	74	3
15434	131026	5330-00-143-8485	38	24
15434	131622	2930-01-196-7521	76	27
15434	132019	2930-00-799-0843	74	10
97403	13207E6882-1	9905-00-114-1334	110	10
			114	17
			112	19
96906	13207E6882-1	9905-00-114-1334	115	11
97403	13207E6882-1	9905-00-114-1334	116	10
97403	13216E6310	4120-01-137-5085	343	1
97403	13219E0079	5510-00-270-6031	BULK	54
15434	133538	5305-01-133-2060	31	13
15434	133848	2815-00-485-9224	18	15
23382	13400085	5306-00-225-9090	221	12
15434	134074	2910-00-085-7436	80	42
15434	134285	5330-00-465-5818	18	39
15434	134596	5340-00-833-7966	18	7
15434	134736		59	4
19554	13521G2	2590-01-178-7043	324	4
			332	24
21450	135290	5320-01-148-3706	285	36
15434	135308	2815-01-146-4164	38	23
15434	135957	2815-00-739-6098	14	13
15434	136403	9905-00-473-7260	463	1

NATIONAL STOCK NUMBER AND PART NUMBER INDEX

FSCM	PART NUMBER	PART NUMBER INDEX		FIG.	ITEM
		STOCK NUMBER			
15434	136521			22	7
15434	137075	5330-00-452-1748		9	5
72582	137401	4730-00-013-7401		75	3
21450	137415	4730-00-278-8888		48	16
				45	13
				50	20
21450	137417	4730-00-278-8889		50	8
				45	10
21450	137423	4730-00-277-8274		47	14
				48	7
				45	9
				43	18
				50	14
				49	14
15434	138042	5305-01-205-3407		8	5
15434	138608	5365-00-974-9851		24	5
15434	138609	5330-00-599-4517		24	6
15434	138795	5360-01-215-5766		54	5
15434	138988	2815-00-033-9392		11	11
15434	138999	5360-01-137-6707		54	5
15434	139395	5340-00-243-7145		20	4
15434	139988	5330-00-809-3276		31	8
11757	14-P-36	5365-00-121-2776		443	19
15434	140218	5310-00-082-1882		4	21
15434	140297	2815-01-079-1799		15	19
15434	140330	3120-00-589-3537		15	5
				15	14
15434	140410	5306-00-420-1691		7	15
15434	140411	5310-00-829-5238		7	14
24617	141231	5315-00-241-7523		130	11
15434	141632	2910-00-238-5434		57	1
				55	1
15434	141634	2910-01-189-0901		57	1
				55	1
15434	142234	5330-00-659-3178		25	5
21450	142341	5320-00-203-2609		472	5
24617	142390	5320-01-145-3187		243	12
24617	142391	5320-01-145-3185		243	15
				243	12
				245	11
				240	14
				243	10
				242	12
				243	11
				241	11
				244	12
24617	142392	5320-01-145-3184		240	16
				243	30
				244	9
				243	14

NATIONAL STOCK NUMBER AND PART NUMBER INDEX

FSCM	PART NUMBER	PART NUMBER INDEX		FIG.	ITEM
		STOCK NUMBER			
				241	39
				245	13
				243	15
				242	14
24617	142393	5320-01-145-3189		244	15
21450	142433	4730-00-014-2433		46	7
				49	4
				48	9
				50	16
				45	15
				47	4
				45	6
				48	18
				50	2
				43	7
12204	142435	4730-00-014-2435		48	11
				45	17
				50	4
				49	2
				43	16
				47	2
				43	13
				45	12
				46	13
				48	2
				50	18
				45	8
15434	142511	6685-00-042-4165		94	5
15434	142689			26	2
15434	142804			7	9
24617	142851	4730-00-196-1964		151	4
21450	142976	5315-00-014-2976		421	28
15434	143848	5360-01-095-3661		54	2
21450	143982	4730-00-278-3380		387	19
21450	144077	4730-00-541-7790		196	21
				189	2
21450	144089	4730-00-765-9102		203	31
15434	144178	5315-00-082-0448		56	4
				54	4
15434	144179	5310-00-727-9353		56	3
				54	3
15434	144195	5360-00-082-0124		55	2
				57	2
12195	1443F-1538	2530-01-210-8827		223	23
24617	144401	4730-00-113-9498		207	17
15434	144948	3805-00-955-5320		218	11
62983	1454	5310-00-732-0558		378	2
				379	2
				425	2
15434	145504	5330-01-051-4243		61	4

NATIONAL STOCK NUMBER AND PART NUMBER INDEX

FSCM	PART NUMBER	PART NUMBER INDEX		FIG.	ITEM
		STOCK NUMBER			
15434	145701	2815-00-962-5623		14	14
15434	146160	5310-00-809-3078		34	20
15434	146483	2910-00-790-8736		61	1
				60	4
62983	146835	5305-01-020-0709		425	14
				378	14
				379	14
15434	147100	2910-00-928-3505		38	2
15434	147389	5305-00-062-4378		14	7
15434	147588	2930-01-134-3860		76	24
24617	147601	5305-01-133-7201		198	4
15434	147610	3120-01-016-4883		218	35
78500	15-X-1557	5306-01-132-0834		440	2
79780	15X-725	5306-00-498-7209		185	15
79780	15X725	5306-00-498-7209		184	8
15434	151623	5330-01-082-1906		9	1
15434	151911	5330-00-961-6341		18	31
15434	151917	2815-01-126-9367		18	32
73842	152-705-961	2610-01-214-1344		226	6
15434	153336	2910-00-829-5616		31	5
15434	153338	2910-00-829-5617		31	10
15434	153516	4930-01-124-3523		17	11
15434	153518	5330-01-044-2096		17	6
15434	153519-S	5360-01-118-5596		17	8
15434	153520	5310-00-249-6540		17	7
15434	153521	1680-01-100-5608		17	5
15434	153526	2815-00-131-1700		18	21
15434	153528			17	2
15434	153854	5360-01-205-2658		56	2
15434	153964	4310-01-146-5921		218	20
15434	153966	2530-01-142-7939		218	6
62983	154008			425	17
				379	17
				378	17
15434	154018	5330-00-852-7347		218	36
15434	154028	4820-00-909-4175		218	12
15434	154088	5330-00-961-9470		60	1
62983	154129	5330-00-948-6482		378	4
				379	4
				425	4
15434	154966	3020-00-929-0713		76	12
15434	157088	5365-00-507-3271		60	2
15434	157551	5330-00-143-8376		21	17
15434	157870			12	4
15434	158139			17	3
15434	158145	2815-00-404-2947		6	2
56442	1593E3	9390-00-737-3292		280	6
78500	16-X-70	5315-00-010-6749		143	41
78500	16NF3			164	11
				162	13

NATIONAL STOCK NUMBER AND PART NUMBER INDEX

FSCM	PART NUMBER	PART NUMBER INDEX STOCK NUMBER	FIG.	ITEM
			161	10
78500	16NLS32-2		161	5
			164	6
78500	16NYS28-21		162	5
78500	16N1-1A		164	4
			161	6
78500	16N2-2A		162	8
78500	16N4-OA		162	12
78500	16N4-3A		164	7
			161	4
15434	160514	5365-00-965-0870	31	9
24446	161A820P1	5310-00-596-9763	232	6
15434	162426	3010-00-447-9799	33	2
			28	2
21450	162684	5305-00-215-0290	488	11
24617	163162	5305-01-130-4256	488	1
15434	163759	4730-01-089-5902	20	10
15434	163944	3120-00-904-9595	34	9
			29	10
78500	1641		420	9
15434	164164	5315-00-425-0118	18	14
62983	1656	3110-00-899-4353	425	15
			379	15
			378	15
15434	166009	5360-00-132-0245	27	8
15434	166777	5305-01-091-2498	76	22
15434	167157		27	10
29510	167961R1	2530-00-848-4361	238	25
15434	168306	5305-00-947-3437	15	8
			15	4
			15	13
15434	168319	5305-00-297-4022	15	15
15434	169657	5305-00-795-9308	18	37
80244	17-C-18035-50	5975-01-217-8550	BULK	6
80244	17-C-18035-50-119		117	13
80244	17-C-18035-50-50		349	7
80244	17-C-18035-60	5975-00-177-1930	BULK	7
80244	17-C-18035-60-15		352	2
			352	7
80244	17-C-18035-60-38		339	3
80244	17-C-18035-60-52		339	7
08244	17-C-18035-60-68		340	7
80244	17-C-18035-60-92		339	9
80244	17-C-18035-90	5975-01-217-8549	BULK	8
80244	17-C-18035-90-50		353	14
80244	17-C-8035-60-90		340	9
80244	17-1-1725-56	5970-00-296-6078	357	3
80244	17-1-1728-651	5970-00-811-0640	100	15
78500	17NF1		165	9
			166	11

NATIONAL STOCK NUMBER AND PART NUMBER INDEX

FSCM	PART NUMBER	PART NUMBER INDEX		FIG.	ITEM
		STOCK NUMBER			
78500	17NF2			163	10
78500	17NLS40-24			163	5
78500	17NLS40-43			166	6
				163	5
78500	17N1-19A			165	7
				166	4
				163	3
78500	17N4-15A			165	3
				166	7
				163	6
15434	170226	2815-00-404-2946		3	1
15434	170296	2815-00-933-3009		14	2
78500	1707-C-3	5340-00-181-1546		180	20
				181	14
21450	171104	5305-00-429-1552		323	29
				322	36
78500	1718-D-134	5340-00-613-7784		181	5
				180	6
15434	172034	2815-00-632-6239		14	4
15434	172049	5330-01-072-8984		32	5
15434	172648	5330-00-404-2920		8	2
78500	1727-N-40	5310-00-123-2572		184	14
				185	16
15434	173086			27	16
15434	174299			27	13
15434	175831	5340-00-485-0945		13	19
15434	176025	4310-01-079-3319		218	34
15434	176027	5330-00-129-9389		218	46
80201	17657/55-542465	5330-01-150-9691		388	24
				403	7
15434	177734	5305-01-072-4270		5	6
78500	1779-Q-433	2530-00-087-0163		184	7
				185	13
78500	1779-Z-260	5310-00-949-6280		179	18
15434	178869	5360-00-837-1180		14	3
73342	179397	5306-00-559-1022		139	32
15434	179688	2815-00-404-2957		21	16
73342	179814	5306-01-214-3473		65	9
				137	9
15434	180175	5305-01-112-9698		8	12
24617	180178	5305-00-018-0178		170	5
				176	5
15434	180371	5340-01-079-8097		38	20
15434	180372	5340-00-719-4601		38	5
15434	180626	5310-01-066-2942		27	21
15434	180810			218	30
15434	181213	4730-00-444-1710		38	22
15434	181466	5310-00-484-1718		31	12
				29	26
				32	7

NATIONAL STOCK NUMBER AND PART NUMBER INDEX

FSCM	PART NUMBER	PART NUMBER INDEX		FIG.	ITEM
		STOCK NUMBER			
				80	3
78500	1828-S-149	3110-00-293-8439		144	2
78500	1829S149	3110-00-035-5407		177	12
78500	1829S149	3110-00-350-5407		171	12
15434	183429	5365-00-369-4729		218	19
78500	1844-J-634	2520-01-132-6847		441	3
78500	1846-M-351	5315-01-143-4220		145	19
78500	1846-X-258	2520-01-120-3673		440	18
78500	1850-Q-43C	4730-01-068-0590		143	31
78500	1850-Z-78	5340-00-752-1372		152	7
15434	185012	3040-00-484-8546		58	17
15434	185138	5340-01-079-4678		27	12
15434	185139	2910-01-105-6457		27	7
15434	185574	5365-01-121-3068		11	10
15434	185804	5305-00-463-0428		21	20
62983	186580	5365-00-674-6831		425	3
				379	3
				378	3
15434	186780	5330-00-864-5422		73	4
62983	187000			379	24
				378	24
				425	24
15434	187126	2910-01-098-6741		58	2
15434	187127	5306-00-461-6070		58	3
21450	187343	4730-00-288-9953		340	16
15434	187350			218	29
15434	187420			10	10
21450	187527	5306-00-018-7527		406	16
				403	1
				416	24
				388	18
15434	187556	5305-00-138-9848		80	13
24617	187838	5305-00-018-7838		137	17
24617	187995	5305-00-696-5285		279	4
15434	188040	3120-00-129-9200		218	45
15434	188042	3120-00-129-9206		218	45
15434	188044	3120-01-129-9210		218	45
24617	189509	5320-00-018-9509		239	11
24617	189510	5320-01-174-4726		239	31
19207	189512	5320-00-018-9512		298	6
				239	10
78500	1898-H-34	2520-01-126-1493		440	20
15434	189800	5365-00-462-4504		57	16
				55	16
15434	190334	5360-00-129-9415		218	13
15434	190397	2930-00-401-9531		26	19
24617	190575	5305-00-019-0575		105	6
15434	190876	5330-00-132-0274		80	9
15434	191037	4310-01-084-7148		218	9
15434	191517	5310-00-442-6899		26	11

NATIONAL STOCK NUMBER AND PART NUMBER INDEX

FSCM	PART NUMBER	PART NUMBER INDEX		ITEM
		STOCK NUMBER	FIG.	
21450	191559	4730-00-334-7789	340	14
21450	191561	4730-00-278-4594	51	6
15434	191916	2910-00-238-5435	27	22
15434	191970		10	7
21450	192043	4730-00-196-1481	36	5
21450	192417	5305-00-019-2417	446	15
15434	193136	5310-01-124-6463	26	20
15434	193736		27	3
24617	193780	5320-01-224-9157	292	2
15434	194037	2815-00-404-2940	15	10
15434	194921	2815-00-404-2926	25	4
15434	194923	2815-00-404-2931	25	8
60703	1951-28D	5305-01-188-6715	452	5
15434	195755	5305-01-109-9307	35	12
			30	15
15434	196282	4730-01-085-4156	218	54
15434	196844	5365-01-132-1984	76	10
15434	196845		76	4
15434	199349	3010-01-079-3461	26	13
15434	199410	2930-01-134-3480	76	7
11757	2-P-283	3020-00-464-4438	443	23
40342	2-X-39	5310-00-199-6581	216	4
81343	2-4-140139C	4730-00-226-8874	498	17
77873	2A17552-3	2520-00-904-4557	157	2
78500	2WCS24-75		420	16
64203	20-24761-21	4720-01-125-4467	435	5
64203	20-24762-13	4720-01-125-9759	435	13
64203	20-24762-14	4720-01-131-2857	433	18
64203	20-24765B-15	4720-01-125-9768	433	8
64203	20-24765B-20	4720-01-125-9767	433	42
64203	20-24768B-25	4720-01-125-5521	433	33
64203	20-27728	5305-01-136-1688	436	4
64203	20-33064-C	2520-01-126-3847	430	28
64203	20-33069C	5340-01-126-0268	433	29
64203	20-33138	4820-01-143-4172	435	20
64203	20-33139-11	4720-01-125-5865	435	12
64203	20-33139B-10	4720-01-126-4862	433	43
64203	20-33139B-11	4720-01-125-5867	433	19
64203	20-33140-A	4720-01-134-3422	434	1
64203	20-33169	4820-01-135-5372	435	1
64203	20-33170A	4820-01-125-9698	437	22
64203	20-33191C	6105-01-117-7944	433	21
64203	20-33214-D		430	21
64203	20-33281-D		430	10
64203	20-33341-D	5305-01-122-5304	429	6
64203	20-33433B	5340-01-204-8720	429	1
64203	20-33479-B	2520-01-126-0272	430	20
64203	20-33506-B	3040-01-126-1749	430	27
64203	20-33607-A	5340-01-205-9479	429	4
64203	20-33623-A	3040-01-135-0346	432	9

NATIONAL STOCK NUMBER AND PART NUMBER INDEX

FSCM	PART NUMBER	PART NUMBER INDEX	
		STOCK NUMBER	FIG. ITEM
64203	20-33660-A	5340-01-140-1156	431 14
64203	20-33662	4730-01-126-3541	435 14
64203	20-33726-A	3040-01-125-9678	432 13
64203	20-33736-A	5340-01-135-6743	431 3
64203	20-33738-A	5340-01-211-1622	431 16
64203	20-33739-A	3040-01-198-2653	431 1
64203	20-33762-B	2510-01-122-2822	430 4
64203	20-33820B	5340-01-122-2015	433 3
64203	20-33821B	5340-01-155-9469	433 37
64203	20-33822	2590-01-117-6597	437 1
64203	20-33823-B		432 5
64203	20-34197-B		432 1
64203	20-34198-B	2590-01-238-0863	432 1
64203	20-34206-11	4720-01-125-1365	435 18
64203	20-34219A	4710-01-125-6574	437 23
64203	20-34220A	4710-01-131-7815	437 17
64203	20-34363D	3830-01-126-3886	437 24
64203	20-34366B		437 11
			437 34
64203	20-34409B	3040-01-125-6491	436 6
64203	20-34410D	2590-01-117-6597	436 3
64203	20-34412B		436 13
64203	20-34431B	3040-01-133-4821	437 5
			437 28
78500	20X-1336	5307-01-132-8274	225 9
			224 17
78500	20X-1337X	5307-01-132-8273	225 9
			224 17
78500	20X-1526	5307-01-135-9291	225 9
78500	20X-1527	5307-01-135-9290	225 9
78500	20X-1528	5307-01-142-4784	224 17
78500	20X-1529	5307-01-142-4783	224 17
15434	200064	5340-00-418-5800	20 9
15434	200517	4720-01-135-6694	218 49
40342	200743-A		216 8
15434	200809	5330-00-026-2931	26 14
15434	200819	4820-00-400-5189	18 22
72447	200825-3	2520-00-318-0983	158 3
15434	200861	5310-00-134-4171	8 11
15434	200908	5305-00-005-0666	25 1
15434	200919	5340-00-132-3203	25 3
06853	200981	5315-01-105-9475	182 10
15434	200998	5330-01-051-1053	34 22
15434	201007	2910-01-051-4292	61 3
61465	2012993-4	5330-00-972-2635	399 6
24076	2012993-4	5330-00-972-2635	405 4
15434	201806	4820-01-106-1760	35 10
79470	202X5X4	4730-00-288-9953	339 16
01276	2021-2-5S	4730-00-618-8497	211 4
15434	202334	2930-00-404-3050	74 7

NATIONAL STOCK NUMBER AND PART NUMBER INDEX

FSCM	PART NUMBER	PART NUMBER INDEX		FIG.	ITEM
		STOCK NUMBER			
15434	202356	5340-01-177-7580		218	62
15434	202586	2815-00-404-2924		24	4
15434	202603	4710-00-425-5921		19	7
06853	202682	5310-00-167-0835		217	4
15434	202890	2815-00-404-2921		24	2
15434	202891	2815-00-472-2626		7	10
15434	202897	2910-00-951-3536		31	7
15434	202903	5315-01-058-4551		4	13
06853	202998	5307-00-215-5399		183	14
79470	2030X4A	4730-00-132-4588		200	5
				50	11
				47	11
				49	11
				44	2
				42	4
				48	4
15434	203131	5310-00-426-3990		14	8
15434	203346	5365-01-119-4954		57	17
15434	203426	5315-01-079-6506		27	9
15434	203502	2815-01-114-7399		18	40
15434	203762	5360-00-140-2078		58	26
15434	203849	4730-01-087-9859		32	4
15434	204531	2815-00-138-8280		21	8
72447	204581-1	2520-01-176-9422		160	3
15434	204586	6620-01-047-2811		73	5
15434	204587	2990-01-133-6947		20	7
15434	204898			75	2
15434	204904	4710-01-133-1538		218	50
15434	204966	5340-00-821-2364		20	5
15434	204993	6680-00-159-1732		20	8
15434	206326	5305-01-113-1179		28	5
61465	2069245	5305-00-270-7328		440	16
15434	208045	2805-00-421-9524		16	4
15434	208069	5330-00-006-2529		11	13
15434	208346	5305-01-179-2380		4	20
15434	209726	4730-01-078-2731		38	12
11757	21-P-131	3130-00-240-9897		443	31
81348	21-R-162			BULK	18
81348	21-R-358			BULK	19
95019	210084-3X	3130-00-908-8589		155	6
06853	210492	5365-00-650-0979		182	6
15434	210879	2815-01-137-9707		25	7
15434	210884	5365-01-150-6257		4	15
15434	211255	5330-00-135-6382		11	7
15434	211305	5340-01-110-1505		58	18
15434	211315	5330-01-060-9061		218	14
15434	211662	3120-01-129-7659		218	42
15434	211999	5360-00-009-9270		14	11
06853	212193			203	20
06853	212227	2530-00-545-5406		222	3

NATIONAL STOCK NUMBER AND PART NUMBER INDEX

FSCM	PART NUMBER	PART NUMBER INDEX		FIG.	ITEM
		STOCK NUMBER			
15434	212601	2910-01-070-9004		34	16
				29	17
15434	212602	3020-01-086-4158		29	18
				34	18
15434	212603	5330-01-072-8828		29	4
				34	4
15434	212604	5365-01-081-0662		29	12
				34	12
15434	212605	2910-01-070-9003		29	13
				34	13
15434	212609	3120-01-087-2539		34	6
				29	6
15434	212610	3020-01-086-8780		29	7
				34	7
15434	212613	3040-01-080-1529		34	19
				29	19
15434	212639	3010-01-088-5727		29	14
				34	14
15434	212668	5315-01-087-0534		34	17
				29	16
15434	212954	5305-01-079-7028		27	5
15434	213394	5340-01-087-0682		5	4
15434	213395	5340-01-087-0681		5	2
15434	213559	2815-01-048-6702		13	13
06853	213630	5330-00-090-2128		195	23
				189	15
				222	13
				186	18
				196	6
15434	213768	5330-01-072-8983		30	5
				35	4
15434	213769	3110-01-079-8190		30	17
				35	17
15434	214633	5330-00-193-7652		11	1
15434	214730			10	3
15434	214950	3120-01-087-3004		10	13
15434	214951	3120-01-155-4442		10	13
15434	214952	3120-01-157-3316		10	13
15434	214953	3120-01-155-8707		10	13
15434	215090	5330-00-064-4399		4	3
15434	215218	5340-01-203-9261		38	3
15434	216165	2990-01-120-2883		9	2
77640	216191-X1	3110-01-163-4932		232	23
06853	216310	4730-00-595-2572		197	20
				198	30
				207	20
				200	16
				198	18
15434	216524	5340-01-086-6193		5	3
15434	216908			29	3

NATIONAL STOCK NUMBER AND PART NUMBER INDEX

FSCM	PART NUMBER	PART NUMBER INDEX STOCK NUMBER	FIG.	ITEM
			34	3
15434	216983		10	2
15434	217381		8	8
15434	217385	2520-01-127-6254	8	10
24617	2173982	5340-00-456-1011	303	4
21450	2173982	5340-00-456-1011	446	14
15434	217632	4730-01-085-7328	74	5
24617	217985	4730-00-249-1511	495	47
15434	218025		10	1
15434	218153	3120-01-079-5208	15	9
21450	218709	4730-00-138-8133	396	13
15434	218732		10	4
15434	218736	4730-01-124-0293	15	18
15434	219153	5306-01-079-7027	10	12
24617	219682	4730-00-138-8121	422	26
21450	219760	5310-00-021-9760	186	12
			195	15
			196	13
			189	5
21450	219831	4730-00-287-3790	372	22
11757	22-P-24-1	5330-01-485-0863	443	30
11757	22-P-24-2	5330-00-485-0865	443	30
10001	22-W-1642-100	9505-00-554-0098	BULK	51
80244	22-W-1642-125	9505-00-191-3680	BULK	52
80544	22-W-1642-125-12		169	15
80244	22-W-1642-125-12		175	15
			171	11
			177	11
80244	22-W-1642-125-36		168	10
			174	10
10001	22-W-16420100-40		172	25
72962	22NA797-82	5310-00-596-7753	414	27
78500	2203-L-7786	5365-01-128-5061	143	19
78500	2203-M-7787	5365-01-133-3749	143	19
78500	2203-N-7788	5365-01-133-3750	143	19
78500	2203-P-7790	5365-01-128-5062	143	35
78500	2203-Q-7791	5365-01-128-5063	143	35
78500	2203-R-7792	5365-01-128-5064	143	35
78500	2203-V-7848	5365-01-135-2829	143	13
78500	2203-W-7849	5365-01-135-2830	143	13
			143	13
78500	2203-X-7850	5365-01-135-2831	143	13
78500	2205-Q-43	2520-01-127-7790	440	14
78500	2206-F-58	4730-01-134-6988	440	30
			153	9
78500	2206-J-88	4730-01-127-7346	153	7
			440	28
78500	2207-K-11	3040-01-134-3605	153	3
78500	2208-U-697	5330-00-549-7694	440	22
10988	221-845	4730-00-278-3380	392	5

NATIONAL STOCK NUMBER AND PART NUMBER INDEX

FSCM	PART NUMBER	PART NUMBER INDEX		ITEM
		STOCK NUMBER	FIG.	
			416	48
78500	2221-B-2	5310-01-141-8464	145	12
62983	222640	2530-00-087-0327	425	19
			378	19
			379	19
78500	2233-W-101		168	12
			174	12
62983	223388	5360-00-953-5205	379	16
			378	16
			425	16
62983	223489		425	9
			378	9
			379	9
62983	223493		379	10
			378	10
			425	10
24617	223734	5306-01-142-2712	231	21
78500	2244-D-30	2520-01-134-7657	152	6
78500	2244-Y-25	2520-01-136-8719	152	12
78500	2244-Z-26	3040-01-134-1318	152	4
78500	2255-H-86		184	4
			185	4
78500	2258-E-629		181	19
78500	2258-P-640	5360-01-147-4787	152	10
04074	226	6250-01-114-7548	370	4
62983	226161		378	11
			379	11
			425	11
53655	226377-1	4720-00-522-9151	BULK	35
13636	22696-5	2590-01-101-0075	69	12
78500	2292-Y-4341	5306-01-196-6632	184	15
97286	2297-C-627	2520-00-255-5149	143	26
			143	30
78500	2297-D-2448	2530-00-271-9407	184	12
			185	11
78500	2297-J-2376		180	10
78500	2297-J-3832	2520-01-142-1979	153	1
78500	2297-L-3896		180	4
78500	2297-S-3813	2520-01-127-2624	143	5
78500	2297-T-3816	3020-01-126-8444	143	42
78500	2297-Y-4341	5306-01-196-6632	185	17
78500	2297-Y-5329		181	9
			180	4
78500	2297-Z-5330		181	9
80045	23MS35338-50	5310-00-820-6653	172	30
			121	3
			2	11
			2	4
			513	16
			401	7

NATIONAL STOCK NUMBER AND PART NUMBER INDEX

FSCM	PART NUMBER	PART NUMBER INDEX		FIG.	ITEM
		STOCK NUMBER			
				390	8
				397	6
				387	12
				385	23
				388	29
				383	29
				229	4
				265	5
80045	23M35338-50	5310-00-820-6653		384	3
73342	23010320	3010-00-403-5223		124	23
73342	23010437	2520-01-130-8067		124	5
73342	23010610	5330-01-141-9503		129	31
73342	23010654	2520-01-140-8227		132	17
73342	23011093	2520-01-084-0465		124	3
06853	230111	4730-00-012-7951		182	18
				215	8
73342	23011665	2520-01-146-1034		131	7
73342	23011821	2520-01-146-5254		129	8
73342	23011825	2520-01-130-5772		132	30
73342	23011924	4730-01-078-2732		132	8
73342	23012036	4730-01-146-1075		129	1
				130	9
95019	230123-8	5310-01-135-6700		155	4
73342	23012446	2520-01-148-9278		127	4
73342	23012502	2520-01-134-1324	KITS	220	
73342	23012925	5360-01-157-9921		124	13
73342	23013398	5306-00-570-8942		129	14
73342	23013437			139	17
73342	23013438	2520-01-098-5108		124	17
73342	23013746	2520-01-149-1785		127	6
73342	23013747	5360-01-150-9693		127	5
73342	23013789	2500-01-150-0901		132	20
73342	23014094	5310-01-145-6923		129	13
73342	23014221	5330-00-557-6518		139	30
73342	23014632	2520-00-557-6211		132	19
73342	23015397			139	7
73342	23015398			139	7
73342	23015399			139	7
73342	23015400	3020-01-104-3803		139	7
73342	23015617	2520-01-184-1876		139	29
73342	23015799	3110-00-557-6163		127	16
73342	23015870	2520-01-146-3039		139	1
73342	23015872	2520-01-134-6534		139	12
73342	23015874			139	16
73342	23015876			139	18
73342	23015880	5330-00-001-4909		132	32
72582	23015880	5330-00-146-6053		127	11
95019	230160-1	5310-01-135-6699		155	3
73342	23016018	2520-01-150-0899		130	5
73342	23016019			130	6

NATIONAL STOCK NUMBER AND PART NUMBER INDEX

FSCM	PART NUMBER	PART NUMBER INDEX		FIG.	ITEM
		STOCK NUMBER			
73342	23016107			139	6
73342	23016347	5330-01-068-1713		139	3
73342	23016366	5360-01-224-9218		135	5
73342	23016413	4820-01-221-5415		135	1
73342	23016606	2520-00-557-5807		131	4
73342	23016608	2520-00-557-6076		132	4
73342	23016610	2520-01-065-0077		127	20
73342	23016643	5330-01-219-2375		139	2
73342	23016682			129	25
73342	23016683	5330-00-781-7774		129	2
73342	23016862	2520-01-123-1648		126	5
73342	23016957	2520-00-406-2303		124	6
73342	23016995	2520-01-134-0898		124	1
73342	23017172			127	8
73342	23017264	2520-01-006-7118		132	22
73342	23017361			132	9
73342	23017363	2520-01-220-5378		132	6
73342	23017373	2520-01-179-7515		130	1
73342	23017610			129	32
73342	23017696	2520-01-130-5770		127	2
73342	23017699	2520-01-131-2694		128	15
73342	23017700			128	17
73342	23018884	2520-01-206-9575		129	22
73342	23019201	2520-01-211-6702	KITS		230
73342	23019442			134	1
73342	23019595	2520-01-122-7749	KITS		240
06853	230250	5310-01-133-7216		182	4
06853	230412	5310-00-119-4864		215	24
73342	23045054	2520-01-226-3399		133	1
73342	23045085	2520-00-557-5885		129	11
73342	23045606	2520-00-557-6548		128	8
61038	23046	5305-00-253-5618		469	2
73342	23046638	3020-01-098-6742		139	4
73342	23046718			132	2
73342	23046719			132	16
62983	232797	4820-00-960-9329		425	6
				379	6
62983	233019	4820-01-132-0582		378	6
06853	233955	5330-00-074-2692		182	12
06853	234045	5330-00-311-9234		215	4
				183	28
26151	236-0317	4720-00-477-8933		37	25
62983	237736			379	12
				378	12
				425	12
06853	239029	5330-00-454-0364		183	10
06853	239136	5330-00-883-2799		183	33
71843	2392-A	5340-00-679-1496		336	16
06853	239219	5330-00-465-6453		183	29
06853	239330	5360-01-127-0953		220	8

NATIONAL STOCK NUMBER AND PART NUMBER INDEX

FSCM	PART NUMBER	PART NUMBER INDEX		FIG.	ITEM
		STOCK NUMBER			
06853	239357	5310-01-105-7227		220	6
06853	239643	5330-00-085-3494		183	19
06853	239658	5330-00-225-0707		215	15
60703	2397-10ZF	5310-01-135-4828		451	8
60703	2397-6ZT	5310-01-134-4833		452	9
06853	239743	5330-00-470-7960		214	5
06853	239898	5330-00-167-8209		214	7
30327	24SG-12X08	4730-00-189-3034		495	50
06853	2400381			220	7
06853	240212	5330-00-811-0696		214	9
06853	240223			217	8
06853	240273	4820-01-104-9992		220	4
06853	240277	4820-00-484-3539		220	9
				217	3
06853	240345	5340-00-738-7552		183	31
06853	240445	5315-01-112-4507		182	13
06853	240480	5330-00-484-1816		217	6
06853	241559	5340-00-931-4527		183	43
06853	242775	5330-00-453-6299		215	3
24617	2436165	5310-01-121-1703		77	6
06853	243633			220	18
06853	243635	5360-01-020-7063		220	14
06853	243637	4810-01-160-9597		220	13
06853	243890	5305-01-133-7193		182	5
06853	243973	5330-00-494-2497		215	18
06853	244282	5355-01-160-9820		220	2
06853	244435	2530-01-083-6420		215	6
				183	25
06853	244437	5360-01-083-9766		183	26
				215	5
06853	244680	2530-01-104-9313		182	11
06853	244682	2540-01-103-9128		182	8
06853	245118	3120-01-132-5579		182	7
06853	245290	5330-00-494-2634		215	22
62983	246632	5360-00-960-9326		425	26
				378	26
				379	26
06853	247213			183	3
06853	247216	2530-01-127-3971		183	6
06853	247217	5360-01-124-6811		183	7
06853	247221	5330-01-124-5720		183	44
06853	247222			183	22
06853	247224	5360-01-124-1402		183	32
06853	247231	5360-01-125-1671		183	21
06853	247232	2530-01-122-3743		183	20
06853	247233	5330-01-132-4734		183	35
06853	247234	5330-01-124-6405		183	45
06853	247235	5330-01-123-4536		183	36
06853	247236	2530-01-127-3970		183	40
06853	247606	4720-01-009-9058	BULK		15

NATIONAL STOCK NUMBER AND PART NUMBER INDEX

FSCM	PART NUMBER	PART NUMBER INDEX STOCK NUMBER	FIG.	ITEM
06853	247607	4720-01-009-9941	BULK	16
06853	248114		183	15
06853	248534	2520-01-083-8102	183	24
06853	248535	2530-01-132-9011	215	7
06853	249312		215	2
06853	249315		215	17
06853	249317	5365-01-137-7242	215	14
06853	249318	2815-01-140-2432	215	21
06853	249319		215	20
06853	249361	5306-01-108-8371	215	11
79470	250X5	4730-00-334-7789	339	14
73342	25010408		129	20
70040	25011150	2940-01-126-9489	141	15
70040	25011151		141	16
70040	25011159	2520-01-123-2649	141	17
15434	251081	5310-00-420-8044	59	3
15434	251152	5360-00-932-7452	18	23
15434	251390		59	6
33457	252916	2940-00-552-3842	17	1
15434	256416		59	7
33457	256424	4330-01-110-9054	59	8
33457	256476	2910-00-152-2033	KITS	250
01276	2565-8	4720-00-670-6037	BULK	13
33457	256546	4930-00-477-8276	59	2
15434	257548	2910-01-097-8591	59	5
62983	259871	5360-00-918-1920	378	5
			379	5
			425	5
62983	26VQ14A-1C-20		424	1
			377	1
78500	26X-230	5305-01-142-2794	152	9
78500	26X-235	5305-01-142-2793	152	3
10001	265850PC88	5310-00-193-9753	442	21
81348	27-W-918		BULK	29
81348	27-W-918-20		392	14
81348	27-W-918-31		392	15
81348	27-W-921		BULK	30
81348	27-W-921-19		392	19
81348	27-W-921-40		392	10
70960	2710-U-151	5307-01-132-8272	179	15
62983	271722		425	18
			378	18
			379	18
04164	272M0075P0004	4730-00-580-7408	199	6
24617	272977	4730-01-030-4950	182	17
			388	26
			11	18
73342	273340	5306-00-400-5541	134	3
70960	2740-D-1122	2530-01-135-0187	179	7
06853	274226	5330-01-126-1233	183	34

NATIONAL STOCK NUMBER AND PART NUMBER INDEX

FSCM	PART NUMBER	PART NUMBER INDEX		ITEM
		STOCK NUMBER	FIG.	
73342	274613	5365-00-349-8518	139	26
70485	2758	5325-00-249-6345	453	6
78500	2758-A-53	5360-00-758-6456	179	8
78500	2758-W-127	5360-00-482-4422	180	15
06853	278599	2530-00-981-8736	212	5
06853	278614	4820-01-109-5983	188	3
			190	18
			221	13
			504	12
06853	279000	4820-00-436-3033	505	5
			221	6
78500	2797-V-100	5340-00-015-7560	185	10
			184	11
11757	28-P-49	5330-00-187-3635	443	10
11757	28-P-52	5330-00-237-7828	443	14
88044	28H24	5305-00-063-5043	35	21
78500	2803-L-220	5365-00-614-3903	441	4
78500	2803-M-221	5340-00-545-3723	441	5
62983	282027	5305-00-471-3909	425	21
			378	21
			379	21
62983	282971		379	25
			378	25
			425	25
62983	283856		425	8
			378	8
			379	8
62983	284154	5340-00-889-5209	379	22
			378	22
			425	22
62983	284155		425	23
			379	23
			378	23
62983	284156	5310-00-867-1465	379	1
62983	284156	5310-00-867-1456	378	1
62983	284156	5310-00-867-1465	425	1
78500	2849-N-92	2520-00-734-9606	440	17
06853	285152	2530-01-134-1334	215	13
06853	285153	2530-01-134-3862	215	19
06853	285172	4820-00-420-5499	189	10
			198	15
			196	18
			195	20
78500	2858-T-20	5360-00-321-5710	440	19
62983	286669		425	7
			378	7
			379	7
06853	289022	2530-01-132-1677	183	13
06853	289143	2530-01-134-3861	214	6
06853	289352	2530-01-134-1834	KITS	260

NATIONAL STOCK NUMBER AND PART NUMBER INDEX

FSCM	PART NUMBER	PART NUMBER INDEX		ITEM
		STOCK NUMBER	FIG.	
06853	289353	2530-01-134-1835	KITS	270
06853	289849	2530-01-128-5552	214	1
06853	290185	5360-01-125-1670	183	37
06853	290186	5305-01-125-0929	183	18
06853	290187	2530-01-132-0606	183	42
06853	290188	5310-01-126-8834	183	41
06853	290189	5340-01-137-4292	183	38
06853	290202	2530-01-122-9933	183	17
06853	290217		215	23
06853	290371	2530-01-134-8877	214	8
06853	290401		215	10
06853	290714	4820-01-134-2193	215	16
06853	291021		217	2
06853	291043	5310-01-160-9610	217	9
06853	291053	5330-01-160-9852	217	10
06853	291111	5315-01-160-9618	217	12
06853	291534	5360-01-097-7779	214	4
06853	291792	5305-01-069-8462	217	7
06853	291865	5330-01-135-3477	214	10
06853	291882	5330-01-123-6409	182	3
06853	291883	2530-01-123-3105	182	16
06853	291924	5305-01-136-1739	214	12
06853	292231	2530-01-134-1335	215	25
06853	292234	5330-01-135-3480	215	26
06853	292495		214	11
06853	292532	2540-01-131-9639	182	8
06853	292894	2530-01-120-3733	183	27
06853	292896	2530-01-134-1838	183	5
06853	292897	5365-00-836-2131	183	11
06853	292898	5330-01-125-6280	183	8
06853	292899	5330-01-123-7038	183	9
06853	293046		214	3
06853	293337	5306-01-124-1225	182	15
06853	294829		217	11
06853	294831	5310-01-160-9611	217	5
06853	294906		217	13
11757	3-P-202	3040-00-125-2961	443	15
40342	3-X-285	5305-01-135-5447	216	11
98343	3-4006	4720-01-014-4915	BULK	38
60528	3-82-6	5365-00-700-1851	266	20
78500	3NDCA-4		420	13
78500	3NF20		420	15
91723	30-154	6125-01-020-7268	362	1
15434	3000171	4310-01-092-9816	26	4
15434	3000173	5306-01-119-4271	218	59
15434	3000174	3040-01-085-2732	218	41
			26	10
15434	3000266	4820-01-085-2616	80	8
15434	3000446	2520-01-098-5115	30	18
			35	18

NATIONAL STOCK NUMBER AND PART NUMBER INDEX

FSCM	PART NUMBER	PART NUMBER INDEX		FIG.	ITEM
		STOCK NUMBER			
15434	3000464	2910-01-076-8632		27	7
15434	3000465	5310-01-079-6708		27	4
15434	3000521	5330-01-084-9067		15	17
15434	3000940	5360-01-222-6879		55	17
15434	3001155	5360-01-191-2950		57	18
41625	300130-60	2590-01-079-1506		65	7
15434	3002110	2910-01-086-7715		29	2
				34	2
15434	3003156	5330-01-072-8830		58	20
				55	9
				57	11
15434	3004293	4730-01-078-4703		30	12
				35	15
15434	3004724	5365-01-126-3334		34	5
				29	5
15434	3005133	4310-01-092-9815		26	1
15434	3005152	2530-01-130-2339		218	38
15434	3005543	5340-01-109-4013		58	28
15434	3006175	5305-01-072-8826		30	6
				35	5
15434	3006182	5305-01-118-8826		16	2
15434	3006183	2815-01-142-1732		16	7
15434	3006343	2910-01-086-1449		35	9
				30	10
15434	3006344	5305-01-135-5446		35	8
				30	9
15434	3006350	2910-01-150-4926		35	7
				30	8
15434	3006358	2815-01-146-1024		16	1
15434	3006430	2910-01-122-4015		30	7
				35	6
15434	3006456	2815-01-085-2618		14	5
15434	3006737	5330-00-005-0858		9	4
15434	3007024	4730-01-070-6667		38	18
15434	3007025			38	15
15434	3007148	2815-01-126-7404		8	13
15434	3007279	2815-01-114-7397		8	7
15434	3007759	5330-01-072-4436		27	17
15434	3007835	2815-01-146-4182		5	1
15434	3008017	5330-01-079-6514		23	13
15434	3008047			4	19
15434	3008048			4	17
15434	3008049			4	12
15434	3008069	5305-01-212-5210		21	19
15434	3008465	4730-01-165-9491		8	1
15434	3008466	4730-00-954-1281		23	6
				4	29
				24	10
15434	3008468	4730-01-147-2223		4	18
				218	47

NATIONAL STOCK NUMBER AND PART NUMBER INDEX

FSCM	PART NUMBER	PART NUMBER INDEX		FIG.	ITEM
		STOCK NUMBER			
15434	3008469	4730-01-106-0202		18	19
				4	25
				21	12
				8	15
15434	3008591	5330-01-086-3523		24	1
15434	3008595	2815-01-146-1092		16	6
15434	3008706			27	14
15434	3008947	5330-01-129-6541		26	17
15434	3009213			4	21
15434	3009846	4710-01-218-6950		38	6
15434	3010240	5330-00-632-3813	KITS		280
15434	3010589	5305-01-129-6901		16	3
15434	3010590	5305-01-119-8621		26	15
15434	3010592	5305-01-176-8018		218	61
15434	3010593	5305-01-197-3449		13	21
15434	3010594	5305-01-130-6100		9	3
				76	16
				6	3
				23	1
15434	3010596	5305-01-088-6019		18	41
				74	8
				218	40
				233	15
				73	1
15434	3010597	5305-01-086-7036		56	6
15434	3010810	5340-01-145-1549		54	6
				58	11
15434	3010941	3120-01-160-1891		58	13
15434	3010942	2910-01-181-9509		58	14
15434	3010945	5330-01-161-0289		13	16
15434	3011272			13	16
15434	3011273			13	16
15434	3011315	5306-01-203-6299		8	6
15434	3011342	5305-01-135-5344		8	19
15434	3011472	5330-00-480-6133	KITS		290
15434	3011711	5305-01-147-4033		11	5
15434	3011713	5305-01-145-8381		11	15
15434	3011714	5305-01-165-3892		11	12
15434	3011715	5305-01-072-8816		24	9
15434	3011934	2910-01-146-0048		27	18
15434	3012297	2815-01-215-1705		16	5
15434	3012473	5305-01-137-6706		21	14
15434	3012479	5305-00-795-9352		18	36
15434	3012480	5305-01-227-6249		18	38
15434	3012497	2910-01-098-5093		58	22
15434	3012526	5310-01-126-1045		26	21
15434	3012537	2910-01-152-8531		27	11
15434	3012972	5330-01-131-2967		24	3
15434	3013001	2930-01-134-2238		74	1
15434	3013607	6620-01-158-3125		73	3
15434	3013786	4730-00-010-3867		4	24

NATIONAL STOCK NUMBER AND PART NUMBER INDEX

FSCM	PART NUMBER	PART NUMBER INDEX		FIG.	ITEM
		STOCK NUMBER			
				11	6
15434	3013786	4730-01-161-5115		74	6
15434	3013904	5305-01-112-9021		58	19
				74	11
15434	3013930	2815-01-086-4508		10	9
15434	3014103	5310-00-081-9292		26	9
15434	3014149	2815-01-086-2704		KITS	300
15434	3014622	2815-00-132-0240		14	12
15434	3014623	2815-01-127-1060		14	12
15434	3014624	2815-01-127-3597		14	12
15434	3014625	2815-01-127-3598		14	12
15434	3014979	2805-00-404-2917		8	14
15434	3015282	5305-01-129-4384		28	7
15434	3015469	5310-01-145-1114		27	2
15434	3016021	2910-01-177-8816		58	10
15434	3017031	3040-01-146-0075		13	18
15434	3017051	5305-01-112-9110		55	8
				58	27
				57	12
				34	24
				29	24
15434	3017052	5305-01-126-1128		58	23
				29	28
				57	9
				55	11
15434	3017065	3020-00-331-7672		18	17
15434	3017544	5315-01-126-0601		13	15
15434	3017750	5330-00-861-8592		16	8
15434	3017946	2815-01-202-9715		7	11
15434	3018049	2815-00-705-2851		13	10
15434	3018051	2815-01-114-7398		13	3
15434	3018151	4310-00-369-7846		218	33
15434	3018491	2530-01-183-0651		218	2
15434	3018527	2990-01-080-0533		218	1
15434	3018682			29	29
15434	3018835	2910-00-404-3054		27	1
15434	3019061	3030-01-200-6004		76	26
15434	3019077			8	9
15434	3019116	5330-01-160-7458		23	4
15434	3019174			7	16
15434	3019175			7	16
15434	3019176			7	16
15434	3019177			7	16
15434	3019178			7	16
15434	3019180			7	7
15434	3019181			7	7
15434	3019182			7	7
15434	3019183			7	7
15434	3019184			7	7
15434	3019186			7	1

NATIONAL STOCK NUMBER AND PART NUMBER INDEX

FSCM	PART NUMBER	PART NUMBER INDEX		FIG.	ITEM
		STOCK NUMBER			
15434	3019187			7	1
15434	3019188			7	1
15434	3019189			7	1
15434	3019190			7	1
15434	3019192			7	6
15434	3019193			7	6
15434	3019194			7	6
15434	3019195			7	6
15434	3019196			7	6
15434	3019198			7	3
15434	3019199			7	3
15434	3019200			7	3
15434	3019201			7	3
15434	3019202			7	3
15434	3019204			7	5
15434	3019205			7	5
15434	3019206			7	5
15434	3019207			7	5
15434	3019208			7	5
15434	3019218			7	2
15434	3019301	5365-01-221-8749		38	4
15434	3019573	5305-01-145-8359		218	39
15434	3019955	5365-01-147-9802		4	2
15434	3019956	5365-00-488-0799		4	2
15434	3019957	5365-01-147-2496		4	2
15434	3019958	5365-01-147-2497		4	2
15434	3019959	5365-01-148-8353		4	2
15434	3019960	5365-01-147-2495		4	2
70960	302-Z-676	2530-01-138-8578		179	16
15434	3020479	2930-01-134-2192		76	6
15434	3020523	2910-01-173-0133		58	5
15434	3021470	5305-01-144-6233		218	4
15434	3021735	5330-01-082-6985		8	17
15434	3022589	5306-01-119-8870		29	21
				34	21
15434	3022590	5305-01-129-4214		218	58
15434	3023101	5360-01-086-3480		218	10
15434	3023451			34	10
15434	3024416	2815-00-404-2915		11	2
15434	3024709	5330-01-145-5381		74	13
15434	3024989	2990-01-143-5489		56	1
				54	1
15434	3025198	3020-00-820-7915		18	33
15434	3025458	4730-00-011-3175		80	16
15434	3025459	5340-01-143-6046		57	10
				55	10
15434	3025460	730-01-124-3762		35	20
				30	20
15434	3026163	5330-01-136-8569		32	8
15434	3026556	3120-01-147-5275		26	3

NATIONAL STOCK NUMBER AND PART NUMBER INDEX

FSCM	PART NUMBER	PART NUMBER INDEX		FIG.	ITEM
		STOCK NUMBER			
				26	8
15434	3028279	5305-01-145-0777		27	19
15434	3028293	2815-01-122-4010		14	9
15434	3028302			29	9
15434	3028368	2910-01-141-4337		29	8
15434	3028370	2815-01-179-7516		34	8
15434	3029340	2815-00-453-8994		7	4
15434	3029803	2530-00-603-1506		218	3
15434	3029852	3120-00-877-2213		11	3
15434	3030038	2815-01-159-1789		14	6
15434	3030269	2910-01-146-1999		29	1
15434	3030276	2910-01-090-9345		34	1
15434	3030464	5340-01-157-9898		23	9
15434	3030506	3020-01-195-6990		26	18
15434	3030866	2930-01-204-4475		74	4
15434	3030970	2910-01-146-1048		80	15
15434	3031137	2910-01-150-4925		27	20
15434	3031434	5330-01-147-4071		18	1
15434	3031469	5330-00-351-6428		21	3
15434	3031619			75	7
15434	3032014	5360-01-290-1626		57	6
15434	3032014	5360-01-240-1626		55	6
15434	3032682	2815-01-136-1986		13	2
15434	3032874	5330-01-220-2389		4	4
15434	3033677	5330-00-005-0407		76	3
15434	3033740	4820-01-164-7002		32	1
15434	3033742	4730-00-403-5385		32	3
15434	3034217	2990-01-166-5647		32	2
15434	3034438	5315-01-177-7507		26	12
15434	3035053	5330-01-160-7460		33	1
15434	3035194			12	2
15434	3035344	4810-01-187-4925		80	5
15434	3035612	4710-01-218-6951		38	13
15434	3035614	4710-01-218-6949		38	17
15434	3035616	4710-01-218-6952		38	13
15434	3035961	2815-01-085-2569		15	1
15434	3036285			15	16
15434	3036472	2990-01-218-6935		55	5
15434	3036474	2910-01-241-6939		57	5
15434	3037045	5365-01-241-3888		4	22
15434	3038215	2910-00-803-2631		55	4
15434	3038216	5360-01-228-0747		57	4
15434	3038668	2910-01-219-5697		35	1
15434	3040760	2910-01-230-1919		54	6
15434	3042320			10	6
15434	3042763			4	1
15434	3043254			30	2
15434	3043947	4820-00-909-4174		218	15
15434	3044389			218	22
15434	3044873			22	4

NATIONAL STOCK NUMBER AND PART NUMBER INDEX

FSCM	PART NUMBER	PART NUMBER INDEX		ITEM
		STOCK NUMBER	FIG.	
15434	3044876		24	4
15434	3044992		27	15
15434	3044993		27	15
15434	3044994		27	15
15434	3044995		27	15
15434	3045173	5330-01-072-8829	29	15
			34	15
15434	3045423-4144	2910-01-215-6721	28	6
15434	3045424-9254	2910-01-218-5158	33	3
15434	3045552	9905-01-229-3443	463	3
15434	3045670	4310-01-079-6938	218	32
15434	3046281	2910-01-218-5155	27	1
15434	3046337	2910-01-219-2086	27	6
61465	304677	5360-00-740-9727	384	7
			383	11
15434	3047159	5330-00-131-7072	218	21
15434	3047402	5330-01-080-5021	5	8
15434	3048341		28	1
15434	3054535	2910-01-191-8470	27	6
15434	3054841	5303-01-145-3985	16	9
62983	307198	5365-00-182-6713	378	13
			379	13
			425	13
62983	307951		425	20
			378	20
			379	20
11757	31-P-27	5310-00-469-4039	443	22
56232	310-8	5340-00-809-1492	150	7
70797	3104	5325-00-737-3246	506	13
78500	3107-E-31	2520-01-127-6901	146	1
78500	3107-V-22	2520-01-123-5556	441	16
10001	319119PC12	5310-00-010-4131	298	15
78500	3196-H-8	4710-01-126-9565	440	25
15434	320-1850	5330-01-181-0631	218	63
15434	3201386	5330-01-181-0630	218	52
78500	3211-D-2994		181	6
78500	3211-H-2868		180	11
78500	3211-K-2871		181	6
78500	3211-L-2872		180	11
78500	3219-C-4345	2530-01-134-6570	224	18
			225	10
70960	3219-H-4064	2530-01-138-2015	179	12
79470	3220X8X6	4730-00-817-6578	460	36
78500	3236-J-2012	2530-01-122-6015	180	1
78500	3236-K-2013	2530-01-122-6016	180	16
78500	3236-L-2014	2530-01-076-9567	181	15
70960	3264-V-10C	2530-01-138-2016	179	1
78500	3264-W-101	2520-01-137-4843	143	7
78500	3266-F-864	2520-01-139-3124	143	20
78500	3268-A-1067	2520-01-131-2831	440	4

NATIONAL STOCK NUMBER AND PART NUMBER INDEX

FSCM	PART NUMBER	PART NUMBER INDEX		FIG.	ITEM
		STOCK NUMBER			
78500	3280-A-1977	5365-01-132-2015		225	17
78500	3280-B-1978	2530-00-741-1105		224	3
78500	3280-U-7535	2520-01-142-9631		179	11
78500	3280-V-7536	2520-01-127-2336		145	4
78500	3282-K-63			441	12
11757	328273X	2520-00-232-1944		443	17
78500	3290-Y-233			144	1
78500	3296-C-107	2520-01-136-8717		152	2
78500	3296-V-74	2520-01-136-8718		152	8
78500	3297-C-55			441	11
78500	3297-L-64	2520-01-127-2625		144	6
78500	3299-F-5362			185	3
78500	3299-G-5363			185	3
78500	3299-M-5369			184	3
78500	3299-N-5370			184	3
10001	33G1724	5325-00-276-6343		491	21
15434	3301954	5306-01-118-2300		17	9
15434	3301956	5365-01-209-7625		17	4
78500	333-U-801	3040-01-134-1184		225	11
11757	34P17	1450-00-175-9752		443	7
95019	35-P-41	5330-01-133-0205		442	24
11757	35-P-8	5330-00-485-0895		443	32
78500	35R4-2A			420	11
77640	365509-S-1	2530-01-134-3670		238	1
11757	37-P-20	5360-00-472-6822		443	8
11757	378003	5310-00-838-1490		443	3
11757	378004	5310-00-469-4073		443	5
95019	378041-4	5306-01-135-7202		442	20
11757	378391	5365-00-477-0304		443	28
11757	378430-10	5306-01-104-1048		443	6
11757	378452-3	5305-01-133-0163		443	24
95019	378478-14	5307-01-055-8843		442	23
11757	378545	3110-01-140-8880		443	18
15434	3801030	2815-00-791-1448		12	5
15434	3801104	2815-00-008-1741		10	5
15434	3801260	3120-01-132-9339		KITS	330
15434	3801261	3120-01-143-9547		KITS	340
15434	3801262	3120-01-144-8882		KITS	350
15434	3801263	3120-01-145-9132		KITS	360
15434	3801264	3120-01-193-7083		KITS	370
15434	3801314			4	5
15434	3801397	5330-01-133-9326		KITS	310
15434	3801535	2815-00-005-7629		KITS	380
15434	3801538	2815-01-218-4995		KITS	390
15434	3801607			KITS	320
73342	3829139	5306-00-024-6580		129	19
78500	3892-A-4473	3020-01-142-8090		144	7
78500	3892-B-4474	3020-01-146-4198		145	5
78500	3892-J-4430	3020-01-133-9037		440	6
78500	3892-Y-4471	3020-01-141-1554		145	3

NATIONAL STOCK NUMBER AND PART NUMBER INDEX

FSCM	PART NUMBER	PART NUMBER INDEX STOCK NUMBER	FIG.	ITEM
73342	3909063	5365-01-143-0542	132	15
73342	3921988	5365-01-089-3573	129	23
24617	3921989	5330-00-107-3925	129	24
78500	394A	3110-00-100-0305	144	4
78500	39520	3110-00-143-7586	144	9
78500	39578	3110-01-143-9242	144	8
81343	4 120111B	4730-00-278-8825	95	5
11757	4-P-45	5365-00-121-2780	443	27
72442	4-14-19	2520-00-457-6660	158	13
72447	4-14-19	2520-00-457-6660	154	9
81343	4-2 120102BA	4730-00-277-8750	190	5
81343	4-2 120103BA	4730-00-933-2928	149	3
81343	4-2 120202BA	4730-00-921-3240	49	13
			63	2
			48	3
			42	3
			44	1
			50	10
81348	4-2 1202038A	4730-00-912-9114	36	4
78500	4-34165	2520-01-118-5971	440	1
78500	4X1240-1-C	5307-01-177-8362	167	4
			173	11
77640	400122-X1	2530-01-143-4203	232	22
77640	401212	5360-00-795-6975	238	24
77640	401233	5365-00-806-4105	238	4
77640	401264	5365-00-806-4104	238	8
77640	401309	5365-00-613-7796	231	14
77640	401314	5365-00-476-5259	232	36
77640	401375	5360-01-135-4065	232	29
77640	401379	5340-01-135-6350	232	25
05779	401422	4330-01-163-2733	393	4
77640	401445	5365-01-142-1365	231	6
77640	402230	2530-00-415-1373	238	12
77640	402235-A1	4320-00-922-4933	97	3
77640	402341	2530-01-132-4654	238	14
07367	402368-A1	2530-01-127-5006	231	16
07367	402377	2530-01-126-8445	232	7
77640	402380	5340-01-136-1660	232	21
77640	403490	2530-01-132-8943	238	26
19207	4044253	5360-00-704-4253	249	5
07367	41537-A1	5365-01-134-0522	232	9
77640	415442	2530-01-139-4346	232	26
57733	418049-50IN	6680-00-741-6396	517	4
80244	42-C-15120-205		BULK	4
80244	42-C-15120-205-6		246	21
80244	42-C-15120-205-8		319	27
80244	42-C-16560		BULK	1
80244	42-C-16560-9		71	4
80244	42-C-16570	4010-00-757-9556	BULK	2
80244	42-C-16570-6		296	14

NATIONAL STOCK NUMBER AND PART NUMBER INDEX

FSCM	PART NUMBER	PART NUMBER INDEX		FIG.	ITEM
		STOCK NUMBER			
80244	42C15120-205-6			267	6
81348	42C15120-205-6			249	12
80244	42C15120-205-6			247	12
21450	423533	5305-00-484-6186		285	24
21450	423568	5305-00-042-3568		88	1
				87	1
24617	423569	5306-01-226-0798		514	8
21450	425346	5306-00-421-9402		331	1
21450	425544	5305-01-125-1181		83	20
21450	425567	5305-00-042-5567		285	13
21450	425570	5306-00-042-5570		275	6
				373	14
				374	24
				105	16
24617	425601	5305-00-042-5601		116	38
				111	31
				112	37
				110	30
				115	30
24617	425603	5305-00-042-5603		114	35
21450	425647	5306-01-134-1966		279	13
24617	425648	5305-00-042-5648		511	27
24617	425734	5306-01-136-5331		502	21
21450	425736	5306-01-166-6895		122	14
24617	425841	5306-00-042-5841		454	1
24617	425859	5306-00-042-5859		83	63
24617	425923	5320-01-145-3186		241	14
				242	30
				242	32
				245	29
				244	34
24617	425924	5320-01-145-4621		241	6
				239	6
24617	425924	5320-01-145-5621		243	6
24617	425924	5320-01-145-4621		244	6
24617	425924	5320-01-145-5621		245	6
24617	425924	5320-01-145-4621		242	6
				240	7
21450	426686	5325-00-604-9662		446	12
21450	426687	5325-00-281-8643		446	8
24617	432468	5340-01-203-0110		497	20
24617	432476			497	18
24617	432527			497	19
60602	4333-60	3040-01-208-5897		122	9
15434	44035			13	20
21450	440502	5306-00-044-0502		147	50
				442	32
				439	28
				427	31
24617	441294	3110-00-100-0231		144	5

NATIONAL STOCK NUMBER AND PART NUMBER INDEX

FSCM	PART NUMBER	PART NUMBER INDEX		FIG.	ITEM
		STOCK NUMBER			
24617	442340	4730-01-148-7397		43	14
				48	19
24617	443987	4730-01-122-0245		498	1
				149	15
24617	444004	4730-00-475-5168		212	4
				189	6
24617	444012	4730-00-529-1487		206	13
				94	7
24617	444014	4730-00-200-0257		207	10
24617	444026	4730-00-180-5038		190	6
				149	8
				200	9
24617	444040	4730-00-277-5553		207	11
92679	444040	4730-01-225-8957		221	18
24617	444040			212	16
24617	444040			419	19
24617	444042			188	24
21450	444072	4730-00-253-5794		51	9
24617	444073	4730-00-722-2759		495	51
21450	444120	4730-01-092-6442		149	16
				498	3
21450	444122	4730-00-277-7331		499	8
19207	444134	4730-00-088-8666		149	17
24617	444134	4730-00-088-8666		212	17
24617	444152	4730-00-540-2745		197	21
				205	4
				203	10
				203	10
				198	21
				198	34
24617	444153	4730-00-138-8050		495	1
19207	444166	4730-00-277-5553		343	5
24617	444325	4730-00-457-6295		207	14
				205	9
24617	444544			497	14
21450	444655	4730-00-044-4655		419	11
21450	444673	4730-01-107-2027		398	13
				392	8
72582	444692	4730-00-044-4692		167	7
61849	444958C1	2520-01-065-2530		128	12
61849	444969C1	3020-01-008-2768		128	2
73342	445090	5340-00-095-7146		129	30
15434	44678	2910-00-858-3522		57	13
				55	12
21450	451081	5310-00-045-1081		387	24
24617	451956	5320-01-145-3188		245	10
				242	11
				240	13
				244	18
				241	10

NATIONAL STOCK NUMBER AND PART NUMBER INDEX

FSCM	PART NUMBER	PART NUMBER INDEX STOCK NUMBER	FIG.	ITEM
			243	11
21450	453570	3110-01-160-8019	132	7
24617	453861		374	11
78500	454	3110-00-100-0316	145	13
24617	454086	4730-01-066-3071	491	24
26417	454147		490	21
63005	454815	5305-01-057-4265	134	2
73342	454817	5306-00-570-8940	136	15
			135	8
78500	455S	3110-00-101-0836	145	14
21450	455172	5305-00-696-5291	216	16
21450	455176	5305-01-225-2106	280	6
73342	457118	3110-00-830-8802	124	15
19207	4704495	2540-00-108-1940	KITS	470
27996	48B2071	3040-00-512-9223	421	3
30780	5-FBXS	4730-00-618-8497	137	2
11757	5-P-320	3020-00-035-7894	443	21
11757	5-P-569	3020-01-132-8860	443	20
78500	5-X-633	5330-01-133-7262	225	3
95019	5-103X	2520-01-032-6678	KITS	400
95019	5-2-629		154	11
			155	13
95019	5-280X	2520-00-347-6478	KITS	410
95019	5-3-2751X		154	5
95019	5-4-1721		155	5
95019	5-60-249		155	7
95019	5-60-354		154	10
11083	5M6214	4730-00-924-7886	443	26
			17	12
78500	5X625	5330-00-740-9312	268	17
95019	500024-16	5315-01-136-1658	155	2
21450	500163	5330-00-178-2191	398	9
95019	500168-2	4730-00-906-0982	154	8
21450	500207	5330-00-585-3210	416	13
95019	500398-12	5305-01-132-8390	442	26
95019	500398-30	5305-01-051-9898	442	25
11757	500409-6	5305-00-885-7252	443	2
21450	501514	5340-01-136-8387	416	35
21450	506207	5940-00-050-6207	92	8
			112	53
			92	13
11757	51-P-22	3040-00-847-3169	443	4
19207	5139123	5310-00-700-7089	224	12
			225	2
			170	13
			176	13
			268	27
19207	5167785	5310-01-088-9298	227	6
30327	51807	4820-00-588-8604	80	1
19207	5186592	2520-00-518-6592	441	6

NATIONAL STOCK NUMBER AND PART NUMBER INDEX

FSCM	PART NUMBER	PART NUMBER INDEX	
		STOCK NUMBER	FIG. ITEM
95019	5190076	2520-00-388-4197	KITS 420
19207	5196397	4820-00-726-4719	403 12
57733	5196397	4820-00-726-4719	214 2
			182 14
19207	5196397	4820-00-726-4719	213 12
			212 11
57733	5196397	4820-00-726-4719	167 2
19207	5196397	4820-00-726-4719	173 16
			123 15
			388 7
19207	5214479	2520-00-521-4479	158 8
			155 11
19207	5214483	5306-00-270-7387	155 10
19207	5214483	5360-00-270-7387	158 9
19207	5225875	5306-00-281-1651	172 19
19207	5228623	4730-00-244-9848	222 9
19204	5237556	5315-00-523-7556	502 17
19207	5277992	5360-00-664-4374	388 15
			403 5
19207	5287638	5310-00-528-7638	508 6
19207	5294507	5310-00-350-2655	89 6
19207	5298551	5310-00-275-8264	266 15
19207	5310615	5310-00-463-0268	89 17
19207	5329467	5310-00-532-9467	517 5
			516 5
19207	5331179	5310-00-241-0157	187 10
			206 6
			200 12
			190 9
			149 11
19207	5340153	4820-00-409-8935	504 5
19207	5381051	5930-01-197-8661	81 16
			83 57
			83 23
			83 5
			82 6
19207	5381087	5310-01-108-5236	83 59
			82 4
			83 25
			81 18
			83 3
19207	5381088	5930-00-130-5349	81 15
			83 2
			83 22
			83 56
			82 3
			513 22
			512 27
			511 31
19207	5416501	5360-00-541-6501	416 36

NATIONAL STOCK NUMBER AND PART NUMBER INDEX

FSCM	PART NUMBER	PART NUMBER INDEX STOCK NUMBER	FIG.	ITEM
21450	543852	4820-00-274-3646	491	6
21450	543858	4820-01-140-4298	499	2
21450	549176	5325-01-198-5532	493	6
21450	549182	5340-00-111-3605	446	11
21450	549222	5325-00-303-4932	446	7
64203	55-1607	5315-01-122-2032	434	15
64203	55-1608	5365-01-122-7672	434	11
64203	55-1609	5315-01-122-4605	434	8
64203	55-1610	4320-01-125-6028	434	4
64203	55-1611	5365-01-122-7671	434	18
64203	55-1612	5365-01-123-5599	434	19
64203	55-1613	4320-01-125-9810	434	10
64203	55-1614	4320-01-125-9858	434	3
64203	55-1615	4320-01-125-6471	434	7
64203	55-1616	4320-01-125-5894	434	14
64203	55-1617	4320-01-125-5893	434	12
64203	55-1618	5365-01-122-4645	434	9
64203	55-1619	5365-01-122-4644	434	5
64203	55-1620	5330-01-122-2017	434	17
64203	55-1621	3110-01-134-5596	434	6
64203	55-1622	3110-01-128-9018	434	20
64203	55-1623	5305-01-135-6714	434	16
64203	55-1624	5305-01-122-5994	434	2
64203	55-1625	4320-01-125-5381	434	13
11757	550221	3110-00-198-2170	443	13
11757	550397	3110-00-151-8636	443	12
95019	550532	3110-00-100-9862	443	29
89346	55602H	3120-00-770-2941	266	8
			266	24
21450	5593416	4030-00-514-4420	267	5
90005	569020-02	2920-01-094-0791	233	2
19207	5702838	2940-01-107-9689	KITS	430
19207	5704273	4820-01-093-5785	KITS	440
19207	5704274	2590-00-606-2383	KITS	450
19207	5704278	2520-00-421-7229	KITS	460
19207	5704507	2815-01-111-2262	1	1
19207	5704510	2530-01-125-9272	KITS	480
19207	5704512	2520-01-117-3010	125	1
19207	5704517	2520-01-144-1528	142	1
19207	5704519	2910-01-159-4839	KITS	490
19207	5704528		KITS	500
19207	5704533	3020-01-231-9296	KITS	510
19207	5724494	5975-00-660-5962	113	4
21450	582818	5330-01-217-0734	331	7
21450	582826	5330-00-522-8544	336	5
21450	583244	5325-00-282-7435	447	7
21450	587646	5325-01-200-4035	493	1
27783	5888	2640-01-111-5467	223	19
			223	11
21450	589931	5315-00-058-9931	403	37

NATIONAL STOCK NUMBER AND PART NUMBER INDEX

FSCM	PART NUMBER	PART NUMBER INDEX STOCK NUMBER	FIG.	ITEM
21450	589965	5315-01-139-6568	416	23
14371	59-002366	9905-01-122-6098	469	3
21450	590029	5315-00-059-0029	387	23
21450	592786	4820-00-272-3351	339	1
21450	593416	4030-00-514-4420	319	28
81343	6 120115B	4730-00-293-7108	95	4
81343	6-2 120102BA	4730-00-142-3075	150	4
96906	6-2 120103BA	4730-00-200-0528	518	3
81343	6-2 120202BA	4730-00-287-1604	503	1
81343	6-2 120202BA	4730-00-943-8051	149	40
81343	6-2 120202BA	4730-00-287-1604	219	3
			204	1
			148	3
			138	1
			95	3
81343	6-2 120203BA	4730-00-289-4052	148	12
			151	13
81343	6-4 120102BA	4730-00-069-1186	219	16
81343	6-4 120102BA (LONG NUT)	4730-00-069-1186	188	10
81343	6-4 120202BA	4730-00-069-1187	151	1
			204	4
			222	10
			195	14
			219	17
			503	14
96906	6-4 120202BA	4730-00-069-1187	453	14
81343	6-4 120202BA (LONG NUT)	4730-00-069-1187	505	11
			188	22
96906	6-4 120202BA (LONG NUT)	4730-00-541-7500	123	26
96906	6-4 120202BA (LONG NUT)	4730-00-069-1187	123	20
81343	6-4 120202BA (LONG NUT)	4730-00-069-1187	149	14
			138	4
81343	6-6 060102B	4703-00-270-4616	201	3
81343	6-6 060102B	4730-00-270-4616	221	9
			209	8
			208	8
81343	6-6 120103BA	4730-00-277-8770	148	9
81343	6-6 120202BA	4730-00-289-0155	208	7
			209	7
			201	10
			221	7
96906	6-6 120202BA	4730-00-289-0155	205	8
81343	6-6 120202BA	4730-00-289-0155	504	11
			505	8
81343	6-6-2 120425BA	4730-00-782-5461	150	15
81343	6-6-4 120425BA	4730-00-494-6580	150	6
95019	6-60-58-1426		157	13
81343	6-8 120102BA	4730-00-837-1177	505	12
			149	33
08595	6G1042		370	2

NATIONAL STOCK NUMBER AND PART NUMBER INDEX

FSCM	PART NUMBER	PART NUMBER INDEX		ITEM
		STOCK NUMBER	FIG.	
77820	60-37398-12	5340-00-726-1670	83	15
40342	601068		216	9
81343	604 120102BA	4730-00-069-1186	221	10
81343	604 120202BA	4730-00-069-1187	199	1
15434	60408	5315-00-238-0882	4	26
15434	60575	5365-00-428-6201	4	22
96906	606060102B	4730-00-270-4616	202	4
81343	608 120102BA	4730-00-837-1177	205	22
09990	612668	5360-00-934-0089	408	20
80203	615116	2540-00-489-7104	288	25
15434	61554	4720-00-918-9634	218	51
59206	62C-8	4730-00-278-3220	499	9
81343	62120102BA	4730-00-142-3075	451	15
81343	62120202BA	4730-00-287-1604	453	12
11757	63-P-16	2520-01-145-6820	443	9
09990	635439	4330-01-144-5557	408	22
57733	649-BP	3010-01-236-1213	516	11
57328	65003-S	5310-01-099-2550	298	19
57329	65003-5	5310-01-099-2550	317	3
15434	650330		218	28
15434	65274	5330-00-246-0309	6	1
19207	6566675	2590-00-473-6331	316	1
			293	2
15434	66292	5310-00-197-5304	4	16
81343	664120425BA	4730-00-494-6580	451	14
89346	66966R1	3120-00-692-6153	147	10
73342	6700213	3110-00-799-4903	136	3
15434	67270	5330-00-171-3879	11	8
73342	6750020	5365-01-079-6526	124	20
73342	6757563	5330-00-923-1409	130	19
73342	6758740	5330-00-582-0456	124	4
73342	6761244	5330-00-579-8108	132	18
73342	6762127		129	15
73342	6762187	2520-01-006-9622	139	19
15434	67684	5310-00-262-2986	80	4
73342	6769319	5365-00-089-1262	128	13
73342	6769636	5310-00-776-7670	124	22
73342	6770492	5330-00-999-3760	124	2
73342	6771070	3110-00-916-4286	124	25
73342	6771144	5310-00-478-0548	130	17
73342	6771366	5330-00-911-9411	124	18
73342	6772552	2520-00-402-0421	124	7
73342	6773311	5330-00-999-3752	130	16
73342	6774322	2520-00-919-7240	129	3
73342	6775703	2920-01-143-1262	129	21
73342	6778156	5360-00-450-0346	136	10
15434	67944	4730-00-097-4236	19	4
15434	67946	5365-00-197-9327	21	6
			24	8
11757	68-P-2	9905-00-134-3558	474	3

NATIONAL STOCK NUMBER AND PART NUMBER INDEX

FSCM	PART NUMBER	PART NUMBER INDEX	
		STOCK NUMBER	FIG. ITEM
15434	68061-A	5330-00-970-3461	30 11
15434	68152	5340-00-286-1868	75 11
15434	68192A		11 9
15434	68192B		11 9
15434	68192C		11 9
15434	68193	5340-00-404-2944	12 1
15434	68210	5330-00-328-8656	23 8
15434	68226-1	3120-00-882-7960	11 4
15434	68274	5360-00-664-5343	18 8
73342	6830187	2520-00-405-1842	124 16
73342	6831656	5360-00-211-9547	132 13
73342	6831774	5315-00-108-1112	129 28
73342	6833891	5365-00-038-9592	135 7
			136 7
73342	6833896	4820-01-007-0962	135 6
73342	6833949	5310-00-007-0260	136 8
73342	6833981	5330-01-010-9689	127 12
			132 33
73342	6833986		132 11
73342	6833993	5365-00-557-5794	133 3
			131 10
73342	6833999	5330-01-010-9688	127 3
73342	6834229	2520-00-557-5799	132 2
73342	6834230	2520-01-006-7120	132 12
73342	6834339	2520-01-064-8849	133 4
73342	6834354	2520-01-065-0078	132 14
73342	6834369	2520-01-065-0841	127 15
			132 26
73342	6834370	2520-01-006-7116	132 23
			127 19
73342	6834374	2520-01-006-7115	132 24
73342	6834389	2520-00-568-6118	128 5
73342	6834410	2520-01-011-1068	139 13
73342	6834412	2520-01-011-1067	139 25
73342	6834413	2520-01-007-0345	139 9
73342	6834414	2520-01-007-0346	139 11
73342	6834512	5365-00-557-5835	128 6
73342	6834556	5365-01-124-2831	130 3
73342	6834566	5365-01-145-6920	132 21
			127 17
73342	6834567	5365-00-557-5897	130 15
73342	6834583	5365-00-566-6577	128 18
73342	6834624	2520-00-557-5900	129 9
73342	6834669	2520-01-064-8849	131 9
73342	6834670	2520-00-557-5924	132 2
73342	6834908	2520-00-557-5942	139 31
73342	6834940	5315-01-010-9777	128 9
73342	6835386	2520-00-557-5943	128 3
73342	6835560	3020-01-008-2769	128 7
73342	6835561	3020-01-008-2770	128 14

NATIONAL STOCK NUMBER AND PART NUMBER INDEX

FSCM	PART NUMBER	PART NUMBER INDEX	
		STOCK NUMBER	FIG. ITEM
73342	6835562	2520-00-557-5980	128 24
73342	6835568	3020-01-110-8251	131 11
73342	6835571	2520-00-557-5981	131 2
73342	6835572	2520-01-064-8847	131 2
73342	6835573	2520-00-563-6041	131 2
73342	6835687	2520-00-163-0713	131 3
73342	6835720	2520-00-557-6090	132 3
			133 2
73342	6835920	4820-01-007-0350	136 22
73342	6835921	2520-01-006-9629	136 21
73342	6836202	4820-01-011-1069	139 15
73342	6836265	5365-00-557-6164	132 5
73342	6836266	5365-00-557-6183	132 5
73342	6836267	5365-00-557-6207	132 5
			132 1
73342	6836268	5365-00-557-6210	132 5
73342	6836277	5360-01-079-6704	139 10
73342	6836773	2520-01-079-3096	127 14
			132 27
73342	6836928	5360-01-123-5483	129 10
73342	6837167	2920-01-094-4751	124 11
73342	6837976	3110-00-941-3830	124 12
73342	6838278	3040-01-122-5201	129 26
73342	6838364	5330-01-010-9687	127 9
73342	6838494	9905-01-006-1771	464 1
73342	6838750	4730-01-083-9925	136 17
73342	6839122	5315-01-004-4835	136 18
73342	6839163	2520-00-374-4873	127 1
73342	6839214	5360-01-074-8305	136 5
73342	6839271	5360-01-004-4863	136 20
73342	6839364	2520-00-557-6568	128 1
73342	6839761	5310-01-084-1768	129 29
73342	6839963	3020-01-078-0627	139 6
73342	6839975	2520-01-098-5117	124 10
73342	6839976	5365-01-080-0482	124 9
73342	6839977	5365-01-080-0483	124 9
73342	6839978	5365-01-080-0484	124 9
73342	6839979	5365-01-080-0485	124 9
73342	6839980	5365-01-080-0486	124 9
73342	6839985	2520-01-080-0448	124 30
15434	68445	5315-00-281-7610	4 28
15434	68513	5315-00-041-0916	13 9
15434	68585	5315-00-014-1195	4 10
15434	68586	3120-00-661-6646	18 11
			18 16
			18 25
15434	68588	3020-00-353-9384	18 13
73342	6880008	2520-01-122-9928	128 20
73342	6880020	2520-01-122-5169	126 8
73342	6880024	3120-01-126-1097	126 11

NATIONAL STOCK NUMBER AND PART NUMBER INDEX

FSCM	PART NUMBER	PART NUMBER INDEX		ITEM
		STOCK NUMBER	FIG.	
73342	6880152	2520-01-132-6849	136	13
73342	6880158	5315-01-004-4836	136	9
73342	6880251	2520-01-079-3097	131	8
			133	5
73342	6880353	2520-01-040-3541	KITS	520
73342	6880389	5330-01-141-9579	124	24
73342	6880899	5340-01-056-0037	124	26
73342	6880923	2520-01-134-1830	130	2
73342	6880967		129	12
73342	6881009		136	11
73342	6881072	5360-01-079-6702	139	14
73342	6881138	4820-01-083-2127	136	6
73342	6881227	2520-01-106-0826	129	6
73342	6881380	2520-01-079-1615	139	23
73342	6881381	5360-01-079-6703	139	24
73342	6881386	2520-01-127-5005	136	16
73342	6881387		136	24
73342	6881580	3020-01-122-5906	126	13
73342	6881581	5365-01-133-4679	126	4
73342	6881645		139	5
73342	6882321	2520-01-078-6123	132	16
73342	6882410	2520-01-078-5564	132	16
73342	6882565	2520-00-557-5974	128	4
73342	6882586	5305-01-124-5779	129	5
73342	6882687	2520-01-074-9642	137	3
73342	6882689	5330-01-080-3254	137	4
73342	6883020	3020-01-149-3836	127	21
73342	6883031		133	8
			131	5
73342	6883033	5330-01-079-6700	131	6
73342	6883035		132	10
			133	7
73342	6883046	4710-01-078-8748	129	16
73342	6883090	2520-01-148-9279	127	18
73342	6883575		135	3
73342	6883577	2520-01-127-2335	135	4
73342	6883579	2520-01-127-1675	136	1
73342	6883581	2520-01-130-5821	136	12
73342	6883707	2520-01-127-6900	128	16
73342	6883901	3020-01-152-8895	128	23
73342	6883974	2520-01-131-2729	130	8
73342	6883999	3020-01-149-1239	126	12
73342	6884259	2520-01-140-2376	KITS	530
73342	6884275	5365-00-007-2969	131	1
73342	6884653	5365-01-197-4545	132	28
73342	6884749	2520-01-131-0279	KITS	540
73342	6884872	2520-01-131-0279	129	7
73342	6885146	3020-01-065-0183	127	10
73342	6885151	3020-01-124-3421	128	19
73342	6885153	2520-01-149-3808	127	13

NATIONAL STOCK NUMBER AND PART NUMBER INDEX

FSCM	PART NUMBER	PART NUMBER INDEX STOCK NUMBER	FIG.	ITEM
			132	29
73342	6885154	2520-01-150-0900	132	29
			127	13
73342	6885155	2520-01-149-3438	127	13
			132	29
73342	6885156	5365-01-145-6921	132	25
			127	22
73342	6885157	5330-01-149-9634	130	4
			126	1
73342	6885158	2520-01-151-3568	126	2
73342	6885159	2520-01-151-2628	133	6
73342	6885160	2520-01-150-3690	133	6
73342	6885161	2520-01-149-3439	133	6
73342	6885166	5360-01-113-9615	136	19
73342	6885188	2520-01-133-1461	136	4
73342	6885213	2520-01-081-9043	KITS	550
73342	6885571	2910-01-051-9444	137	6
16945	691-10014	5330-00-252-8888	31	14
15434	69324	5310-01-112-4307	28	3
			218	66
15434	69519	5315-00-475-2574	18	12
15434	69699	5310-00-962-5610	5	7
15434	69736	5305-00-339-1415	13	17
15434	69952	5305-01-209-7068	76	29
15434	69960	5305-00-795-9341	18	35
15434	69962	5365-00-695-1247	21	5
40342	7-X-106	5365-01-138-7102	216	7
11083	7B5049	5320-00-262-6492	280	38
11083	7N9738	5935-01-149-5165	106	7
21450	700287	3110-00-554-3929	403	35
			388	25
19207	7003615	2520-00-509-3036	419	12
21450	700536	3110-00-554-3184	403	30
19207	7005602	2510-00-740-9686	447	6
19207	7005603	2510-00-740-9687	447	6
19207	7005638	2510-00-036-0298	447	4
19207	7005798	2540-00-891-7830	447	4
19207	7007127	5310-00-700-7127	267	9
15434	70089-1	5330-00-537-2382	74	9
19207	7014965	2530-00-270-3878	189	13
			195	24
			196	7
19207	7017002	5306-00-446-8762	268	10
19207	7017087-1		39	7
			40	9
			41	12
19207	7017190	2520-00-745-7685	387	5
19207	7017195	2520-00-860-7340	387	6
19207	7017450	5340-01-205-8934	330	13
19207	7018109	5975-00-414-6466	330	8

NATIONAL STOCK NUMBER AND PART NUMBER INDEX

FSCM	PART NUMBER	PART NUMBER INDEX	
		STOCK NUMBER	FIG. ITEM
06853	7022-23	2530-01-127-2337	183 2
06853	7022-24	2530-01-134-1836	183 4
06853	7022-25	4820-01-131-6123	183 16
06853	7022-26	2530-01-134-1837	183 23
06853	7022-27	2530-01-127-1677	183 1
15434	70295	4730-00-011-3175	218 53
			76 5
21450	703189	3110-00-100-4177	170 33
			176 33
19207	7035447	5340-00-264-7182	336 9
19207	7038782	5310-00-885-7734	341 26
15434	70415	5330-00-664-1055	58 12
15434	70441	5330-00-508-0411	73 6
19207	7045151	5340-00-445-4561	327 3
19207	7047096	2510-00-235-1888	324 3
19207	7047097	2510-00-679-1420	326 22
19207	7047098	2510-00-679-1733	326 20
19207	7047102	2510-01-106-2064	332 1
19207	7047876	5340-01-134-7635	292 3
19207	7053776	7690-00-489-8322	480 5
			481 9
15434	70550	2815-01-124-0232	10 11
			26 16
19207	7056639	5970-00-705-6639	100 19
19207	7056640	5970-01-174-9449	98 14
			98 5
			98 19
19207	7056701	5940-00-705-6701	349 8
19207	7056707	5940-00-705-6707	109 9
19207	7056708	5940-00-705-6708	83 42
19207	7056709	5940-00-705-6709	108 9
			410 9
19207	7056711	5940-00-705-6711	110 15
			115 13
			102 20
			111 16
			112 16
			114 9
			116 13
			113 10
19207	7056715	5940-00-705-6715	104 24
19207	7056730	5940-00-705-6730	100 14
			100 18
19207	7059240	5330-00-414-6754	364 8
19207	7059241	5340-00-419-5866	346 5
19207	7059245	2590-00-426-0766	364 11
19207	7059459	5340-00-158-3890	112 22
19207	7059461	5340-00-176-0868	83 55
			83 27
			81 20

NATIONAL STOCK NUMBER AND PART NUMBER INDEX

FSCM	PART NUMBER	PART NUMBER INDEX STOCK NUMBER	FIG.	ITEM
			511	35
			512	24
			513	25
19207	7059462	9905-00-252-5586	462	11
19207	7060039	5940-01-121-4280	97	8
19207	7060040	2590-01-114-3697	97	9
19207	7060041	5970-01-121-6587	97	7
19207	7060081-2	5330-01-127-3803	220	19
19207	7060081-3	5330-01-127-7134	220	15
19207	7061092	2540-00-622-7750	302	3
19207	7061093	2540-00-592-1823	304	17
			302	7
			300	20
			509	11
			304	41
19207	7061094	2540-00-521-6179	304	42
			300	27
			304	18
			302	8
19207	7061307	6140-01-120-8557	98	23
19207	7061871	5310-00-050-3520	249	3
15434	70624	5330-00-506-4874	74	2
19207	7064151	2540-00-351-0145	509	3
			445	4
			445	4
19207	7064165	2510-00-119-3903	307	7
			299	11
			301	38
			303	3
19207	7064246	5340-00-456-1011	299	8
19207	7064597	3120-00-509-8270	404	12
15434	70653	2815-00-772-9434	4	23
19207	7065553	4030-00-706-5553	413	22
15434	70657	2815-01-122-8002	8	16
19207	7066008	4820-00-595-2761	197	23
19207	7066092		158	14
19207	7066093		158	6
19207	7066097		155	8
			154	6
			158	4
19207	7066101		158	7
			154	4
			155	12
34623	7066104	2520-01-067-1740	158	12
19207	7066437	5310-01-128-1566	416	30
15434	70700	5360-00-597-4570	60	3
			61	2
15434	70705	5330-00-562-1176	55	13
			58	37
			57	14

NATIONAL STOCK NUMBER AND PART NUMBER INDEX

FSCM	PART NUMBER	PART NUMBER INDEX		FIG.	ITEM
		STOCK NUMBER			
15434	70713	5340-00-898-1497		55	15
15434	70715	5310-00-507-3259		57	3
				55	3
15434	70716	5305-00-506-5722		55	7
				57	7
15434	70717	5365-00-507-3260		55	16
				57	16
15434	70717-A	5365-00-507-3261		55	16
				57	16
15434	70717-B	5365-00-507-3262		57	16
				55	16
19207	7071882	4030-00-262-3152		389	2
19207	7074517	4030-00-158-2409		383	34
				384	29
15434	70772	5305-00-477-6769		38	1
21450	707726	3110-00-227-3249		386	9
21450	707728	3110-00-227-3245		385	20
15434	70778	5360-00-698-7100		58	31
15434	70790	5306-00-485-0790		32	6
15434	70798	5340-00-572-8042		58	32
15434	70811	5310-00-550-8124		58	35
15434	70811-A	5365-00-550-8125		58	35
15434	70811-B	5365-00-550-8127		58	35
15434	70813	5305-00-899-8054		58	15
15434	70815	5330-00-580-5327		35	14
15434	70820	2990-00-567-4367		58	30
15434	70834	2910-00-773-2108		58	16
15434	70836	2910-00-711-5372		58	36
19207	7084716	2510-00-470-2090		337	24
19207	7084724	5340-01-208-8080		337	11
19207	7084725	5340-00-799-2218		326	3
19207	7084726	2510-00-470-2091		337	2
19207	7084729	5340-01-183-5954		336	13
19207	7084730	5340-00-419-9474		337	21
19207	7084732	5340-00-421-3989		337	6
19207	7084738	2590-00-471-5343		336	11
				336	26
19207	7084744	9540-00-231-0197		327	5
				327	13
19207	7084768	2510-01-121-2541		321	13
19207	7084769	2510-01-204-7704		321	13
19207	7084770	5340-01-178-3734		321	12
19207	7084771	2510-01-178-7087		321	4
19207	7084772	5365-00-421-9697		321	16
				319	11
19207	7084792	2510-01-024-3618		324	16
				332	30
19207	7084793	2510-01-024-3619		332	29
				324	18
19207	7084794	2510-01-022-2580		324	17

NATIONAL STOCK NUMBER AND PART NUMBER INDEX

FSCM	PART NUMBER	PART NUMBER INDEX	
		STOCK NUMBER	FIG. ITEM
			332 27
19207	7084799	5340-00-238-5606	358 20
			333 14
19207	7084828	2540-00-231-0200	323 33
			322 32
19207	7084840	2590-00-405-9771	322 26
19207	7084860	5120-00-231-0216	322 25
19207	7084861	5340-00-419-9464	322 30
			323 37
19207	7084876	5365-00-231-7440	327 9
19207	7084881	2510-00-234-3258	331 22
			331 2
19207	7084882	2510-00-234-3259	331 2
			331 22
19207	7084886-139		330 20
19207	7084887-140		330 15
19207	7084888-140		330 15
19207	7084889		330 28
19207	7084890		330 28
19207	7084891-139		330 20
19207	7084892	5340-01-191-0596	330 27
19207	7084893	5340-01-052-9022	331 26
19207	7084894	5340-01-052-9023	331 14
19207	7084895	5340-01-052-9024	331 5
19207	7084896	5340-00-421-9696	331 4
			330 18
19207	7084939	2510-01-163-9752	344 7
19207	7084942	5340-01-163-9912	344 5
19207	7084949	2510-00-159-8822	342 17
19207	7084952	2510-01-180-8571	341 15
19207	7084955	2510-01-181-0310	334 25
19207	7084956	2510-01-180-1092	334 9
19207	7084957	2510-01-181-6059	334 9
19207	7084958	2510-01-179-5802	334 11
19207	7084960	2510-01-181-0309	329 13
19207	7084961	2510-00-425-0512	328 14
19207	7084969	3020-00-421-7240	328 2
19207	7084984	5340-01-186-3505	321 12
19207	7084985	2510-01-178-7086	321 4
19207	7084987	5340-00-158-3877	336 12
19207	7084988	5340-00-041-3126	321 9
19207	7084989	5340-00-107-7769	333 19
19207	7084990	5340-00-158-4077	322 5
			323 21
19207	7084996	5340-00-679-1493	331 25
19207	7084997	5340-00-679-1494	331 17
19207	7085367	5310-00-493-3986	488 10
19207	7106057		502 11
19207	7106058		502 13
78500	712148	3110-00-195-0460	170 19

NATIONAL STOCK NUMBER AND PART NUMBER INDEX

FSCM	PART NUMBER	PART NUMBER INDEX STOCK NUMBER	FIG.	ITEM
			176	19
21450	712627	3110-00-100-5825	171	13
			177	13
21450	713536	3110-00-100-5355	176	17
			170	17
21450	713806	3110-00-227-3381	401	16
21450	714042	3110-00-554-3411	398	10
19207	7212871		92	4
08752	725197	5365-01-137-8828	408	23
19207	7264749	2540-00-287-2571	323	11
			333	11
19207	7320642	5340-00-732-0642	92	3
71183	7321	5975-01-044-5419	366	6
19207	7326126	5365-00-732-6126	167	9
			173	3
19207	7331177	5365-01-212-0599	511	14
			512	29
			513	20
			513	41
19207	7335051		160	7
			157	6
			159	6
19207	7335052		157	5
			160	6
19207	7335053	2520-01-119-5682	159	7
			157	7
			160	8
19207	7335054	5306-01-119-5681	157	8
			160	9
			159	8
19207	7336048	5999-00-458-0730	365	9
19207	7336049	5940-00-150-4396	365	4
19207	7336056	5930-00-174-6224	363	2
19207	7336057	5940-01-107-9687	364	4
19207	7336058	5305-00-421-3986	341	4
19207	7336402-1	4730-01-202-3351	149	7
			200	8
96906	7336402-1	4730-01-202-3351	190	1
19207	7339964	5315-01-108-7340	267	7
19207	7339966-1	5315-01-206-2239	267	4
19207	7339982	4730-00-421-3924	200	10
			187	8
			190	7
			206	4
			149	9
19207	7345195-1	5305-01-203-9064	512	30
19207	7345195-1	5305-01-203-9047	513	40
19207	7345195-1	5305-01-203-9064	511	15
			513	19
19207	7346807	5330-00-513-1443	KITS	560

NATIONAL STOCK NUMBER AND PART NUMBER INDEX

FSCM	PART NUMBER	PART NUMBER INDEX	
		STOCK NUMBER	FIG. ITEM
19207	7346811	5307-00-734-6811	172 40
19207	7346813	5310-00-274-7721	172 44
			168 1
19207	7346813	5320-00-274-7721	174 1
19207	7346814	5340-00-437-2282	172 42
19207	7346815	2530-00-734-6815	172 37
19207	7346816	5365-00-734-6818	168 16
19207	7346816-1	2520-00-006-7469	172 37
19207	7346817	5306-00-734-6817	175 12
			169 12
19207	7346818	5365-00-734-6818	174 16
19207	7346819	2530-00-734-6819	175 13
			169 13
19207	7346820	2520-00-734-6820	169 3
			175 3
19207	7346822	5306-00-734-6822	174 14
19207	7346822	5306-00-734-0622	168 14
19207	7346823	5310-00-734-6823	174 11
			168 11
19207	7346824		168 8
			174 8
19207	7346825		177 4
			171 4
19207	7346877	3110-00-734-6877	171 9
			177 9
19207	7346878		177 5
19207	7346878	5330-00-734-6878	171 5
19207	7346879	5635-00-734-6879	171 5
19207	7346879		177 5
19207	7346880	5365-00-734-6880	171 5
19207	7346880		177 5
19207	7346881	3020-00-734-6881	170 27
			176 27
19207	7346882	5310-00-033-6012	171 2
			177 2
19207	7346883	3120-00-734-6883	169 6
			175 6
19207	7346886	5330-00-734-6886	176 34
			170 34
19207	7346888		170 15
			176 15
19207	7346889		176 15
			170 15
19207	7346890		170 15
			176 15
19207	7346892	3040-00-734-6892	170 18
			176 18
19207	7346893	5310-00-282-5661	170 2
			176 2
19207	7346894	3120-00-662-3370	176 20

NATIONAL STOCK NUMBER AND PART NUMBER INDEX

FSCM	PART NUMBER	PART NUMBER INDEX		FIG.	ITEM
		STOCK NUMBER			
				170	20
19207	7346895	2520-00-734-6895		170	21
				176	21
19207	7346896	5330-00-641-2466		170	26
				176	26
19207	7346897	2520-00-734-6897		170	7
				176	7
19207	7346899	5330-00-734-6899		175	16
				169	16
19207	7346900	5307-00-734-6900		172	38
19207	7346922	4910-00-357-5494		500	1
				295	8
19207	7346951	2520-00-734-6951		172	33
19207	7346953	3040-00-734-6953		270	10
19207	7346954	2530-00-734-6954		270	8
19207	7346956	5306-00-272-3747		270	1
19207	7346959	2520-00-734-6959	KITS	570	
19207	7346960	2520-00-734-6960		173	5
19207	7346962	2510-00-191-8172		268	14
49207	7346970	2520-00-734-6970		168	3
19207	7346970	2520-00-734-6970		174	3
19207	7346971	2530-00-734-6971		172	16
19207	7346972	3120-00-288-1889		172	17
19207	7346974	2530-00-734-6974		172	27
19207	7346975	2520-00-734-6975		172	24
19207	7346977	2520-00-734-6977		172	29
19207	7346979	2530-00-734-6979		172	29
19207	7346982	2530-00-734-6982		172	2
19207	7346983	3120-00-537-0614		172	4
19207	7346986	5310-00-033-6007		172	34
				172	6
19207	7346991	2520-00-734-6991		224	6
19207	7346992	5340-00-734-6992		224	7
19207	7347548	2520-00-734-7548		169	5
				175	5
15434	7348-2	2815-00-362-1780		13	11
19207	7348101	2520-00-734-8101		157	12
				160	13
19207	7348215			157	14
				159	3
				160	14
19207	7348877	2530-00-734-8877		229	1
19207	7351272	5330-00-735-1272		97	11
19207	7351285	5340-00-409-4008		240	22
19207	7351289	5310-00-281-2180		285	4
19207	7353671	2530-00-735-3671		223	3
19207	7353762	2530-00-287-5701		223	1
19207	7353763			223	2
19207	735520	5940-00-735-5520		98	7
19207	7355520	5940-00-735-5520		98	21

NATIONAL STOCK NUMBER AND PART NUMBER INDEX

FSCM	PART NUMBER	PART NUMBER INDEX	
		STOCK NUMBER	FIG. ITEM
10001	7356702	5940-00-705-6702	104 11
19207	7357965		507 8
19207	7358098	5315-00-290-1349	259 11
			259 18
			260 2
			312 11
19207	7358621	6210-00-337-7345	82 11
19204	7358622-1	6220-00-451-8161	81 11
19207	7358672	6210-00-548-0504	81 5
19207	7359274		446 10
19207	7363002	2590-00-177-8220	83 7
19207	7363004-1	2590-01-082-3818	116 18
19207	7363005-1	2920-01-130-8102	116 54
19207	7363046	4730-00-136-3406	451 4
19207	7364214	4730-00-278-4822	51 10
			209 5
			208 5
19207	7368622	2510-00-736-8622	284 3
19207	7368623	2510-00-409-3993	284 5
19207	7368624	2510-01-082-3596	284 6
19207	7368625	5340-01-104-7400	284 4
19207	7369963	2530-00-303-4923	229 8
19207	7369964	2530-00-211-6111	229 5
19207	7370134	5315-00-737-0134	301 7
			304 35
			300 42
19207	7370148	2540-00-561-7606	302 4
19207	7370149	2540-00-622-7757	300 25
			304 15
19207	7370383	2540-00-591-1108	302 1
19207	7370384	2510-00-106-2200	300 32
			304 26
			302 39
19207	7370394	2540-00-293-4730	445 2
			445 2
19207	7371886	5310-00-264-4083	285 6
19207	7372083	5305-00-569-8909	272 1
			343 16
19207	7372083-1	5305-01-090-7626	278 7
			282 2
			271 11
			272 11
			83 35
19207	7372705	5330-00-483-2408	454 19
19207	7372711	2510-00-737-2711	447 8
19207	7372712	2510-00-737-2712	447 8
19207	7372716	2510-00-693-0589	447 16
19207	7372718	2510-00-693-0591	447 12
19207	7372719	2510-00-693-0592	447 12
19207	7372720	5330-00-737-2720	447 14
19207	7372721	5330-01-060-0992	447 14

NATIONAL STOCK NUMBER AND PART NUMBER INDEX

FSCM	PART NUMBER	PART NUMBER INDEX		FIG.	ITEM
		STOCK NUMBER			
19207	7372722	5330-00-737-2722		447	15
19207	7372781	2510-00-737-2781		445	6
				445	6
19207	7372788	5340-00-737-2788		300	40
				304	31
				302	46
				509	20
19207	7372790	2540-00-737-2790		304	23
				302	11
				300	19
				304	44
19207	7372792	5360-00-737-2792		298	7
				297	4
				317	13
19207	7372793	5360-00-737-2793		317	12
				297	5
				298	8
19207	7373206	5340-00-664-9863		239	13
19207	7373215	5306-00-401-9561		239	26
				241	21
				240	26
				245	26
				243	27
				244	31
				242	27
				382	10
				362	7
19207	7373218	5340-00-523-5999		65	11
19207	7373244	5310-00-269-7044		178	19
19207	7373271	5305-00-696-5285		279	11
19207	7373276	2540-00-737-3276		280	13
19207	7373277	2540-00-737-3277		280	13
19207	7373279	5305-01-104-9019		287	8
19207	7373283	5340-00-737-3283		280	23
19207	7373286	2540-00-737-3286		280	12
19207	7373287	2510-00-737-3287		280	10
19207	7373289	2540-00-693-0602		280	15
19207	7373290	2540-00-693-0603		80	15
19207	7373291	9390-00-737-3291		280	25
19207	7373291-1	5330-01-106-4443		322	35
19207	7373291-2	5330-01-126-7512		329	20
19207	7373291-3	5330-00-152-3217		325	6
				334	13
19207	7373293	2510-00-737-3293		279	5
19207	7373294	2510-00-737-3294		279	5
19207	7373295	2510-00-737-3295		281	3
19207	7373296	2540-00-737-3296		281	8
19207	7373297	2540-00-737-3297		281	8
19207	7373289	2540-00-737-3298		280	1
19207	7373299	2510-00-693-0604		280	20

NATIONAL STOCK NUMBER AND PART NUMBER INDEX

FSCM	PART NUMBER	PART NUMBER INDEX	
		STOCK NUMBER	FIG. ITEM
19207	7373300	9390-00-737-3300	281 2
19207	7373301	9390-00-737-3301	281 6
19207	7373302	5340-00-737-3302	279 3
19207	7373316	2510-00-693-0607	278 12
19207	7373317	9390-00-737-3317	278 18
19207	7373318	5306-01-104-8389	284 12
19207	7373319	5307-00-206-8510	284 16
19207	7373321	5340-00-696-0264	284 8
19207	7373322	5340-00-696-0265	284 8
19207	7373324	2510-00-693-0608	285 14
19207	7373325-1		285 31
19207	7373326	2510-00-737-3326	285 12
19207	7373327-1	2510-01-152-8812	285 1
19207	7373330	5340-00-737-3330	285 40
19207	7373330-1	2510-01-141-0832	285 40
19207	7373332	5330-01-121-9886	285 15
19207	7373333	9390-00-599-6405	285 15
19207	7373334	5330-01-120-9864	285 16
19207	7373335		284 10
19207	7373336	2510-00-693-0610	285 18
19207	7373338	5310-00-737-3338	284 9
19207	7373381	5340-00-337-9619	203 17
			516 10
			516 10
19207	7374809	5305-00-350-1210	285 7
19207	7376150	5306-00-191-1139	166 2
			160 2
			157 15
			162 17
			158 2
			154 12
			164 2
			163 13
			155 17
			161 12
19207	7376203	2540-00-737-6203	246 8
19207	7376584	5330-00-737-6584	121 1
19207	7385905	6220-01-155-2357	92 2
19207	7388359	5935-00-178-6075	105 1
19207	7388366	5365-00-507-8766	115 4
			114 16
			110 4
			105 2
			112 4
			116 4
			113 16
			111 4
19207	7388820	2530-00-603-5768	223 1
			223 1
19207	7389061	2530-00-738-9061	223 3

NATIONAL STOCK NUMBER AND PART NUMBER INDEX

FSCM	PART NUMBER	PART NUMBER INDEX		FIG.	ITEM
		STOCK NUMBER			
19207	7389493			223	2
19207	7392454	5330-01-110-4062		81	17
				83	4
				83	58
				83	24
19207	7392454	5310-01-110-4062		82	5
19207	7397673	2510-01-083-1108		280	33
19207	7397674	2510-01-083-1112		280	33
19207	7397723	5315-00-453-9349		278	15
19207	7397725			278	16
19207	7397726	5340-00-622-7700		278	17
19207	7397729			284	11
84324	7397744-1	5325-01-231-5963		105	21
19207	7397758	2590-00-178-1036		88	21
19207	7397775	3120-00-073-3163		112	32
				110	23
				115	26
				116	34
				111	24
19207	7397776	5325-00-739-7776		104	25
				258	15
				254	16
				257	18
19207	7397785	5340-01-117-9876		106	20
				98	24
				187	14
				517	10
				371	20
				495	37
19207	7397788	5340-01-120-8510		259	26
				260	12
19207	7397790	2590-00-053-1116		112	21
				116	59
				111	55
				110	55
				113	19
19207	7397798	2540-00-115-2565		64	10
19207	7397843	5365-01-107-9967		291	14
				294	3
				293	6
19207	7397852	5330-00-621-2565		280	17
19207	7397853	5340-00-621-2591		337	14
				327	12
19207	7397994			302	45
19207	7397995	2510-00-622-3931		302	44
19207	7402359	5310-00-167-0835		220	10
19207	7409002	2510-00-740-9002		308	25
19207	7409008	2510-00-740-9008		308	24
19207	7409009	5304-01-153-0890		308	23
19207	7409010	2510-00-422-2019		308	12

NATIONAL STOCK NUMBER AND PART NUMBER INDEX

FSCM	PART NUMBER	PART NUMBER INDEX	
		STOCK NUMBER	FIG. ITEM
19207	7409011	3040-00-422-2008	308 5
19207	7409012	3040-00-409-4021	308 3
19207	7409013	2510-00-740-9013	308 7
19207	7409017	5315-00-740-9017	307 5
19207	7409020	5315-00-740-9020	421 29
19207	7409023	2510-00-786-4631	421 49
19207	7409024	5315-00-740-9024	421 47
19207	7409025	2520-00-740-9025	421 41
19207	7409025	4330-01-168-6891	374 5
19207	7409025	2520-00-740-9025	373 6
19207	7409026	6680-00-740-9026	373 8
			374 3
			421 39
19207	7409027	4730-01-123-4546	421 38
			374 2
			373 9
19207	7409029	5360-00-411-2511	306 14
19207	7409030	5304-00-489-0363	306 13
19207	7409038	2520-00-740-9038	421 35
19207	7409040	2520-00-740-9040	421 25
19207	7409041	2520-00-740-9041	421 30
19207	7409042	2520-00-740-9042	421 27
19207	7409043	5315-00-740-9043	307 22
19207	7409045	5315-00-740-9045	307 17
19207	7409050	5330-00-740-9050	421 16
19207	7409054	5360-00-597-4075	421 12
19207	7409058	4730-00-740-9058	421 7
19207	7409079	5365-00-740-9079	421 6
19207	7409080	5365-00-182-9635	421 8
19207	7409080	5356-00-182-9635	421 40
19207	7409080	5365-00-182-9635	374 4
			373 7
19207	7409150	2540-00-740-9150	386 36
			387 13
			383 28
			413 18
19207	7409212	2510-00-740-9212	308 20
19207	7409213	2510-00-040-2264	307 6
19207	7409299	3120-00-740-9299	421 31
19207	7409335	5340-00-740-9335	267 1
			266 4
19207	7409337	2510-00-740-9337	242 46
			244 49
			243 47
			245 46
			240 44
			239 44
			241 44
19207	7409340	2510-00-740-9340	266 16
19207	7409341	2510-00-740-9341	266 16

NATIONAL STOCK NUMBER AND PART NUMBER INDEX

FSCM	PART NUMBER	PART NUMBER INDEX	
		STOCK NUMBER	FIG. ITEM
19207	7409343	2540-00-740-9343	266 26
19207	7409344	2510-00-740-9344	266 7
19207	7409361	5340-00-740-9361	178 11
19207	7409372	3040-00-740-9372	178 18
19207	7409445	2530-00-740-9445	186 19
19207	7409508	2510-00-740-9508	240 50
			239 51
			241 49
			244 58
			243 58
			242 53
			245 51
19207	7409514	2510-00-740-9514	246 4
			247 3
19207	7409523	4030-00-740-9523	247 4
19207	7409524	4710-00-740-9524	246 13
19207	7409525		246 9
19207	7409534	2510-00-740-9534	257 4
			253 4
			255 4
19207	7409534-2	2540-01-088-9162	255 6
19207	7409553	2530-00-740-9553	268 19
			225 12
19207	7409565	2590-00-740-9565	403 61
			388 22
19207	7409591	3120-00-740-959	387 35
19207	7409596	2510-00-740-9596	447 1
19207	7409597	2510-00-740-9597	447 1
19207	7409601	2510-00-740-9601	268 5
19207	7409602	2510-00-740-9602	268 4
19207	7409606	5330-00-740-9606	268 18
19207	7409607	2510-00-740-9607	268 15
19207	7409609	5315-00-740-9609	386 4
19207	7409612	2510-00-740-9612	268 6
19207	7409613	2510-00-740-9613	268 1
19207	7409617	2540-00-740-9617	269 7
19207	7409618	5365-00-740-9618	269 3
19207	7409619	5315-00-740-9619	269 5
19207	7409660	2510-00-740-9660	250 1
19207	7409661	2510-00-740-9661	250 6
19207	7409663	2590-00-740-9663	416 27
19207	7409665	2520-00-740-9665	415 9
19207	7409666	3120-00-740-9666	416 12
19207	7409668	2520-00-740-9668	415 16
19207	7409669	2520-00-740-9669	416 11
19207	7409671	9520-01-120-8551	416 8
19207	7409673	2520-00-740-9673	416 25
19207	7409677	5306-00-740-9677	387 26
19207	7409684	5340-00-740-9684	387 21
19207	7409685	3120-00-740-9685	387 32

NATIONAL STOCK NUMBER AND PART NUMBER INDEX

FSCM	PART NUMBER	PART NUMBER INDEX	
		STOCK NUMBER	FIG. ITEM
19207	7409686	2510-00-740-9686	447 2
19207	7409687	2510-00-740-9687	447 2
19207	7409694	2520-00-740-9694	386 8
19207	7409695	3120-00-740-9695	386 16
19207	7409697	5330-00-740-9697	387 31
19207	7409725	2590-00-740-9725	386 7
19207	7409728	5310-00-740-9728	386 14
19207	7409729	3120-00-740-9729	386 5
			389 9
			404 11
19207	7409784	5365-00-740-9784	315 7
19207	7409800	3120-00-740-9800	387 27
			388 32
			403 13
19207	7409803	5306-00-740-9803	388 30
19207	7409804	2520-00-740-9804	386 11
19207	7409805	2520-00-740-9805	386 44
19207	7409807	3120-00-740-9807	386 15
			402 5
			401 19
19207	7409809	3110-00-740-9809	388 3
19207	7409812	9520-00-740-9812	387 1
19207	7409813	2520-00-740-9813	384 4
19207	7409814	2520-00-740-9814	387 33
19207	7409816	2520-00-740-9816	388 19
			403 2
19207	7409817	2520-00-740-9817	403 6
			388 13
19207	7409821	5330-00-740-9821	388 27
			403 14
19207	7409822	5330-00-057-3823	403 36
			388 4
			384 18
			383 22
19207	7409823	3020-00-740-9823	388 33
			403 25
19207	7409835	5315-00-740-9835	315 4
19207	7409862	5310-00-740-9862	315 10
19207	7409883	2510-00-740-9883	263 12
19207	7409884	2510-00-740-9884	263 8
19207	7409889	5330-00-740-9889	414 8
19207	7409892	2520-00-740-9892	414 10
19207	7409893	2540-00-740-9893	414 3
19207	7409896	3110-00-740-9896	414 13
19207	7409903	5360-00-740-9903	265 45
19207	7409925	2590-00-740-9925	416 31
19207	7409928	5310-00-740-9928	391 4
			390 4
19207	7409929	5330-00-740-9929	385 19
			415 2

NATIONAL STOCK NUMBER AND PART NUMBER INDEX

FSCM	PART NUMBER	PART NUMBER INDEX	
		STOCK NUMBER	FIG. ITEM
19207	7409930	2520-00-740-9930	415 6
19207	7409931	5330-00-166-4333	416 9
19207	7409932	5330-00-740-9932	416 26
19207	7409933	5330-00-740-9933	416 45
19207	7409934	3020-00-740-9934	416 47
19207	7409935	2520-00-740-9935	415 10
19207	7409939	2520-00-740-9939	391 5
			390 1
19207	7409940	5330-00-292-1600	416 4
19207	7409945	2590-00-740-9945	415 13
19207	7409947	2520-00-740-9947	390 11
			391 1
19207	7409948	2510-00-740-9948	415 4
19207	7409950	2520-00-740-9950	414 16
19207	7409952	3020-00-740-9952	414 30
19207	7409953	3120-00-740-9953	414 1
19207	7409954	2540-00-740-9954	413 2
19207	7409955	5310-00-740-9955	414 28
19207	7409958	3120-00-740-9958	414 18
19207	7409959	5330-00-740-9959	414 19
19207	7409960	2510-00-740-9960	414 21
19207	7409962	5310-00-740-9962	414 22
19207	7409975	5310-00-740-9975	415 1
19207	7409977	5310-00-740-9977	416 14
19207	7409978	3120-00-740-9978	390 5
			391 3
19207	7409979	5310-00-740-9979	416 19
19207	7409980	2540-00-740-9980	413 1
19207	7409990-1	9905-01-108-5164	462 7
19207	7409993	9905-00-252-5587	462 8
			512 26
			511 32
			513 23
19207	7410218	5310-00-407-9566	403 42
			271 26
			218 24
15434	7410218	5310-00-407-9566	21 10
19207	7410715	2540-00-741-0715	280 8
19207	7411068	5340-00-741-1068	143 37
19207	7411110	2510-00-741-1110	266 17
19207	7411111	2510-00-741-1111	266 23
19207	7411112	2510-00-741-1112	266 22
19207	7411114	2510-00-741-1114	268 1
19207	7411115	2510-00-741-1116	268 5
19207	7411116	2510-00-741-1116	268 4
19207	7411121	3020-00-741-1121	385 6
19207	7411122-1	2590-01-082-9050	383 1
19207	7411123	3110-00-741-1123	385 15
19207	7411124	3110-00-741-1124	385 17
19207	7411125	3120-00-741-1125	385 8

NATIONAL STOCK NUMBER AND PART NUMBER INDEX

FSCM	PART NUMBER	PART NUMBER INDEX	
		STOCK NUMBER	FIG. ITEM
19207	7411142	2520-00-741-1142	173 5
19207	7411152	3120-00-159-6992	385 18
19207	7411153	5310-00-741-1153	385 22
19207	7411154	5330-00-741-1154	385 2
19207	7411155	5306-00-741-1155	385 32
19207	7411156	3120-00-741-1156	385 12
19207	7411159	5330-00-741-1159	385 28
19207	7411160	5330-00-741-1160	385 13
19207	7411161	2590-00-741-1161	386 40
19207	7411162	5365-01-106-4286	386 1
19207	7411163	3120-00-661-9026	386 30
19207	7411164	3120-00-741-1164	386 25
19207	7411166	2520-00-741-1166	386 33
19207	7411170	3120-00-741-1170	386 19
19207	7411410	2520-00-741-1410	439 7
19207	7411410	2520-00-741-1401	427 7
19207	7412376	2510-00-741-2376	266 10
19207	7412382-1	2590-01-082-2644	384 1
19207	7412636	5330-00-741-2636	157 11
			160 12
19207	7412924	5315-00-741-2924	246 19
			247 9
19207	7413375	5365-01-149-5416	285 26
19207	7413447	5330-00-961-3596	225 7
19207	7413456		243 13
19207	7413458	2510-00-741-3458	253 2
19207	7413458-1	2510-00-741-3458	257 2
			255 2
19207	7413565	5340-01-128-0191	99 8
19207	7413565-1	5340-01-143-8312	292 5
19207	7414180	5325-00-741-4180	92 26
19207	7414388	2510-00-567-0130	92 34
19207	7414917	5340-00-419-9473	112 28
19207	7415746	5315-00-741-5746	178 7
19207	7415752	5340-00-222-1653	188 16
			195 2
			188 16
19207	7416861	5340-00-923-4253	92 27
19207	7416862	5310-00-741-6862	92 22
19207	7416865	5306-00-741-6865	92 30
19207	7416866	6220-01-008-6448	92 28
19207	7416867	5310-00-741-6867	92 32
19207	7416869	5340-00-741-6869	92 17
19207	7417084	5306-00-741-7084	413 3
19207	7417093	5330-00-741-7093	396 20
19207	7417094	5330-00-741-7094	386 6
19207	7418774	5330-00-866-6236	387 8
19207	7418959	2590-00-057-1642	83 39
19207	7418960	6250-00-741-8960	83 37
19207	7418962	5310-00-531-9120	143 39

NATIONAL STOCK NUMBER AND PART NUMBER INDEX

FSCM	PART NUMBER	PART NUMBER INDEX STOCK NUMBER	FIG.	ITEM
19207	7418971	5315-00-741-8971	312	14
			301	17
			259	31
			260	17
			246	22
			247	11
73342	7455672	3110-01-134-1796	126	10
73342	7455739	3110-01-179-1161	124	19
75543	747R	5340-00-264-7182	331	12
19207	7521651	5315-00-752-1651	167	5
			173	10
19207	7521718	5305-00-752-1718	169	7
			175	7
19207	7521743	4730-00-595-4827	143	32
19207	7521975	5360-00-752-1975	427	3
			439	3
19207	7525938	5305-00-752-5938	92	5
19207	7527645	5975-00-697-7769	108	12
19207	7529133-10	5340-01-232-3568	508	20
19207	7529133-5	5340-01-106-8346	141	4
19207	7529133-7	5340-01-197-7597	151	6
19207	7529133-8	5340-01-197-9350	203	16
			203	16
19207	7529133-9	5340-01-231-5357	201	15
19207	7529296	5340-00-689-7213	303	7
			299	15
			301	32
			301	34
19207	7529300	5365-01-129-0399	279	8
19207	7529301	5340-01-114-7656	280	35
19207	7529302	5340-01-114-7657	280	36
19207	7529304	2510-00-674-4487	281	1
19207	7529305	2510-00-650-1015	281	1
19207	7529306	5340-00-625-9617	280	3
19207	7529307	9340-01-047-4100	281	5
19207	7529309	2540-00-562-0422	280	14
19207	7529310	5340-00-621-2563	279	9
19207	7529312	2510-00-546-4759	278	14
19207	7529317	5340-01-104-9076	284	15
19207	7529318	2540-00-622-3941	284	15
19207	7529319	5340-01-104-9075	284	13
19207	7529320	5340-01-162-5686	284	13
19207	7529322	5305-00-638-0957	285	5
19207	7529324-1	2510-01-187-3620	285	3
19207	7529327	2540-00-622-3946	285	2
19207	7529332	2540-01-142-1294	285	43
19207	753242	5306-00-753-9242	200	26
19207	7534653-15		335	26
19207	7534653-206		329	6
			325	13

NATIONAL STOCK NUMBER AND PART NUMBER INDEX

FSCM	PART NUMBER	PART NUMBER INDEX		FIG.	ITEM
		STOCK NUMBER			
19207	7534653-242			329	12
19207	7534653-28			335	22
19207	7534653-39			327	6
19207	7534653-4			338	5
				320	10
19207	7534653-6			329	27
19207	7534653-78			321	20
19207	7534653-86			329	17
19207	7534654	5340-01-065-7287		344	8
19207	7534663	5340-01-183-5953		336	24
19207	7534717	5315-00-597-2723		169	9
				175	9
19207	7534781	5315-00-276-5385		177	3
				171	3
19207	7535048	2520-00-563-8309		170	4
				176	4
19207	7535079	5330-00-138-8388		175	4
				169	4
19207	7535564	2510-00-405-1946		323	23
19207	7535572	5340-01-165-0469		331	10
19207	7535583	5330-00-415-1484		331	9
19207	7535587	2590-00-231-0201		365	2
19207	7535589	2590-00-222-8988		351	1
19207	7535590	5330-01-158-6289		320	7
				338	3
19207	7535591	5530-00-262-8180		338	2
				320	6
19207	7535592	5340-01-194-5298		320	9
				338	4
19207	7535593	5340-01-194-6474		338	6
				320	8
19207	7535597	9905-00-106-5750		481	8
19207	7535600	9905-00-659-7757		479	6
19207	7535601	9905-00-106-5746		483	5
				481	7
				480	2
19207	7535603	9905-00-106-5744		481	2
19207	7535608	9905-00-403-4814		481	11
				482	1
19207	7535612	2540-00-679-1447		342	21
19207	7535615	9905-00-659-7755		479	4
19207	7535620	5340-00-766-6336		323	27
19207	7535620-1	5365-00-230-9682		322	41
19207	7535627	2540-00-231-0195		322	3
19207	7535631	5315-01-217-2269		326	11
19207	7535639	2590-00-234-3248		357	1
19207	7535641	9905-00-106-5745		481	3
19207	7535642	9905-01-013-4599		480	4
19207	7535643	5340-00-766-3330		330	23
				319	6

NATIONAL STOCK NUMBER AND PART NUMBER INDEX

FSCM	PART NUMBER	PART NUMBER INDEX		FIG.	ITEM
		STOCK NUMBER			
19207	7535644	9905-00-659-7754		481	14
19207	7535647	4520-01-186-5897		338	8
19207	7538146	5305-00-353-0969		89	23
19207	7538688	3020-00-262-7572		398	12
19207	7538706	5360-00-753-8706		383	31
				387	17
				386	34
				413	20
19207	7538712	5360-01-042-9532		387	37
19207	7538725	5306-00-753-8725		387	15
19207	7538726	2540-00-753-8726		387	36
19207	7538733	5305-00-873-6946		387	20
19207	7539072	5330-00-753-9072		93	5
				93	5
19207	7539107-2	4720-00-482-8956		339	15
				340	15
19207	7539108	5340-01-139-1002		119	21
19207	7539114	2540-00-753-9114		64	13
19207	7539130	3040-00-753-9130		64	11
19207	7539131	5315-00-338-1621		64	12
19207	7539184	2910-00-753-9184		64	26
19207	7539185	5340-00-699-8463		319	1
				301	13
19207	7539214	2540-00-753-9214		273	2
19207	7539221	5340-00-709-5879		293	7
19207	7539222-1	5340-01-231-5516		291	15
19207	7539300	2530-00-753-9300		150	5
19207	7539501	5306-01-168-1510		99	21
19207	7539545	2590-00-753-9545		90	9
19207	7539657	2510-00-753-9657		279	12
19207	7539658	2510-00-418-0764		502	18
19207	7539659	2510-00-753-9659		502	20
19207	7539688	5310-00-753-9688		516	6
				517	6
19207	7539689	5330-00-753-9689		516	3
				517	3
19207	7540419	2540-00-754-0419		279	10
19200	7550233-1	5340-00-753-3741		295	10
19200	7550233-2	5340-01-032-8448		295	11
19204	7551074	4910-00-624-0058		507	9
19207	7551080	9905-01-118-6092		476	4
19207	7551081	7690-01-114-7621		476	5
60703	76115J	5310-00-804-1209		452	11
19207	7699767	4010-00-961-9780		BULK	21
19207	7699769	2590-00-941-8668		BULK	20
19207	7700246	5340-01-106-6751		461	14
				460	16
19207	7700263-2	5340-01-127-8703		460	2
60703	77121-1	5310-00-760-7493		452	13
60703	77121-3ZT	5310-01-028-4848		452	12

NATIONAL STOCK NUMBER AND PART NUMBER INDEX

FSCM	PART NUMBER	PART NUMBER INDEX	
		STOCK NUMBER	FIG. ITEM
19207	7714880	2540-00-237-3693	249 4
19207	7714911	5310-00-771-4911	249 14
19207	7716428	5340-00-771-6428	487 2
19207	7716634	5975-00-771-6634	115 3
			113 15
			110 3
			114 15
			108 16
			116 3
			112 3
			105 27
			111 3
19207	7720497	5935-01-130-3536	83 10
19207	7722322	5365-00-772-2322	102 10
			104 29
19207	7722333	5365-00-090-5426	108 17
			110 13
			111 15
			115 12
			116 12
			114 7
			112 15
			113 8
19207	7722343	5365-00-772-2343	83 9
			83 40
19207	7722344	5935-00-772-2344	108 13
19207	7722353	5935-00-772-2353	102 9
19207	7723306	5935-00-333-3088	83 8
			83 43
19207	7723307	5935-00-772-3307	108 14
19207	7723308	5935-00-333-9414	104 30
			102 11
19207	7723309	5310-00-393-6685	112 5
			111 5
			113 9
			110 5
			114 8
			108 18
			116 5
			105 3
			115 5
19207	7728780	5940-01-035-4212	98 3
19207	7731428	5935-00-773-1428	116 36
			111 29
			115 28
			110 28
			114 27
			112 35
			113 31
19207	7748089	2510-01-147-4992	285 35

NATIONAL STOCK NUMBER AND PART NUMBER INDEX

FSCM	PART NUMBER	PART NUMBER INDEX STOCK NUMBER	FIG.	ITEM
19207	7748743	5310-00-177-0892	169	2
			175	2
19207	7748911	5340-00-839-0098	323	8
			322	18
			333	4
19207	7759184	5935-00-242-3488	364	9
19207	7759189	2510-00-405-1921	365	11
19207	7762738	6150-00-776-2738	98	12
19207	7764909	5310-00-776-4909	249	16
19207	7951057	2540-00-177-8108	460	37
19207	7951084-3		492	11
19207	7951713	7510-01-076-4238	477	2
19207	7951714	7690-01-078-5855	477	1
19207	7951891	5310-01-122-2060	460	13
			461	11
19207	7952641	3040-00-795-2641	517	2
19207	7954454	2590-00-919-2915	387	38
19207	7954470	2590-01-083-5407	386	10
19207	7954471	2590-00-351-7831	384	9
			383	13
19207	7954473	2520-00-921-0478	388	10
19207	7954475	3040-00-118-5554	388	12
			403	58
19207	7954476	2520-00-923-4233	388	28
19207	7954477	2590-00-118-5551	387	29
19207	7954478	2590-00-231-0219	388	5
19207	7954482	2590-00-222-8991	387	22
19207	7954483	2590-00-121-0707	383	2
19207	7954484	2590-00-405-1931	388	8
			403	57
19207	7954486	2590-00-351-7865	384	10
			383	14
19207	7954534	3110-01-120-8450	416	20
19207	7954539-1	5310-01-138-5516	414	2
19207	7954562	3830-00-328-8862	416	7
19207	7954563	3830-00-506-8451	416	18
19207	7954574	2590-00-418-0887	413	8
19207	7954584		415	12
19207	7954585		416	21
19207	7954586	2590-01-120-8451	416	16
19207	7954587	5340-01-144-3233	416	41
19207	7954588	2530-01-119-8711	416	37
19207	7954590	2590-01-120-8512	413	11
19207	7954727	4730-00-289-1245	394	5
19207	7971324	5305-00-422-1161	308	2
19207	7971653	5306-00-512-9218	298	4
			297	3
			317	10

NATIONAL STOCK NUMBER AND PART NUMBER INDEX

FSCM	PART NUMBER	PART NUMBER INDEX	
		STOCK NUMBER	FIG. ITEM
19207	7971949	2590-00-332-0095	421 36
19207	7973325	9905-00-409-8948	478 2
19207	7973326		478 5
19207	7973339	5330-00-895-3424	388 20
			403 3
19207	7974745-1	2530-01-085-3787	412 1
19207	7975607	2540-00-737-3304	280 26
19207	7975609	2540-00-797-5609	280 18
19207	7979183	5310-00-740-9621	270 3
19207	7979224	2530-00-797-9224	270 5
19207	7979263	5310-00-353-2427	268 26
			176 11
			224 11
			225 1
			170 11
19207	7979265	5310-00-740-9615	268 16
19207	7979272	2510-00-734-6952	270 4
19207	7979274	5330-00-740-9600	268 25
19207	7979275	5330-00-731-6993	173 4
19207	7979275	5330-00-734-6993	224 10
19207	7979305	2510-00-797-9305	268 32
19207	7979306	2510-00-740-9391	268 24
19207	7979308	5310-00-374-0836	268 28
			224 13
			225 4
			176 30
			170 30
19207	7979309		176 31
			170 31
			224 14
			225 5
			268 30
19207	7979310		268 29
			225 6
			224 15
			176 32
			170 32
19207	7979327	5310-00-734-6957	270 7
19207	7979329	5306-00-740-9608	268 34
19207	7979349	5330-00-740-9550	268 20
			224 19
			225 13
19207	7979363	2510-00-734-6998	267 11
19207	7982399	6220-00-906-0159	97 6
19207	7982401	5935-00-399-6673	81 24
19207	7982403	5935-00-868-2606	349 5
19207	7982404	5935-00-900-6281	496 26
19207	7982907	5935-00-214-0904	496 25
			351 6
			106 15

NATIONAL STOCK NUMBER AND PART NUMBER INDEX

FSCM	PART NUMBER	PART NUMBER INDEX		ITEM
		STOCK NUMBER	FIG.	
			110	12
			115	14
			116	24
			109	4
			105	24
			116	15
			112	18
			512	2
			513	5
19207	7982997	1015-00-798-2997	113	2
			112	9
			110	7
			119	2
			120	8
			115	7
			108	21
			120	23
			119	16
			110	45
			111	11
			114	2
			120	2
			116	55
			120	17
			116	19
			119	10
			107	4
			116	9
			349	10
			353	11
			349	2
			96	10
			83	14
19207	7986268	4720-01-181-0098	492	2
19207	7992548	5340-00-482-3791	266	3
19207	7994440	5310-00-276-3012	158	11
19207	7994954	2590-01-085-3592	385	25
19207	7994965	2590-00-417-2756	386	27
19207	7994966	9905-00-634-5269	472	6
19207	7994976-1	2590-01-194-9884	385	14
40342	8-X-19	5340-01-136-1665	216	12
81343	8-4 120202BA	4730-00-409-7854	190	14
			186	11
			149	21
81343	8-6 120102BA	4730-00-142-3076	186	8
			499	7
81343	8-6 120103BA	4730-00-173-1867	201	17
81343	8-6 120202BA	4730-00-289-0051	205	16
			190	10
			201	11

NATIONAL STOCK NUMBER AND PART NUMBER INDEX

FSCM	PART NUMBER	PART NUMBER INDEX STOCK NUMBER	FIG.	ITEM
			200	15
81343	8-6 120302BA	4730-01-117-1614	203	28
81343	8-6 120302BA	4730-01-116-1614	200	43
81343	8-6 120302BA	4730-01-117-1614	190	15
			149	18
81343	8-8 070202(CAD)	4730-00-273-6686	203	25
81343	8-8 120101BA	4730-00-278-3220	197	19
96906	8-8 120101BA	4730-00-202-9036	197	24
81343	8-8 120102BA	4730-00-202-9036	206	7
			198	35
96906	8-8 120102BA	4730-00-202-9036	203	24
81343	8-8 120102BA	4730-00-202-9036	197	3
			43	19
			46	14
			45	18
81343	8-8 130239C	4730-01-221-3565	490	7
			491	17
81343	8-8-6120425BA	4730-01-131-5951	187	15
81343	8-8120102BA	4730-00-202-9036	205	13
			203	13
70434	8BCO	4730-00-050-4652	236	7
70411	8X29		51	5
60703	82415-15ZF	5355-01-135-4804	451	10
15434	8265	5310-00-246-0221	17	10
60703	82845-JD	5310-01-163-2472	452	6
19207	8327011-4	4720-00-108-5989	419	10
19207	8327027	2540-00-832-7027	250	10
19207	8327123	2530-00-421-7227	172	23
19207	8327139	2510-00-277-9786	268	9
19207	8327209	2510-00-318-0959	268	11
19207	8327210	2510-00-318-0960	268	12
19207	8327443	5315-00-281-7650	388	11
19207	8327444	5315-00-281-7652	388	9
			403	23
19207	8327473	5306-00-207-4932	198	16
19207	8327979	2590-00-513-5786	421	5
19207	8327980	2590-00-513-5787	421	18
19207	8327982	4730-00-335-1812	421	9
19207	8327983	3040-00-513-5788	421	22
19207	8327984	5330-00-291-2439	421	19
19207	8327985	2590-00-287-8126	421	21
19207	8327986	2590-00-318-0912	421	20
19207	8328341	5315-00-281-7651	398	8
19207	8328777		49	16
19207	8328777	4730-00-488-5270	50	21
19207	8328777	4730-01-208-5859	48	21
19207	8328782	4730-00-278-6318	213	2
			219	15
			204	5
			213	26

NATIONAL STOCK NUMBER AND PART NUMBER INDEX

FSCM	PART NUMBER	PART NUMBER INDEX	
		STOCK NUMBER	FIG. ITEM
			503 12
			148 7
19207	8330265	2540-00-040-2308	267 2
19207	8330333	5340-00-040-2314	2 10
19207	8330338	5340-00-344-2767	111 23
			116 32
			110 22
			112 26
			115 24
19207	8330339	5340-00-495-6494	114 33
19207	8330340	5340-00-482-2451	112 30
			110 25
			111 26
19207	8330341	5340-00-445-4557	115 19
			116 27
19207	8330342	5340-00-833-0342	111 19
			113 28
			110 18
			114 30
			112 24
			110 18
19207	8330343	5340-00-419-3077	110 20
			112 33
			116 30
			115 22
			111 21
19207	8330344	5340-00-419-3079	114 39
19207	8330414	5310-00-595-5839	388 14
			403 60
19207	8330478	5315-00-282-2583	413 9
19207	8330737	2510-00-231-7488	251 5
19207	8330741	2510-00-231-7489	251 1
19207	8330742	2510-00-040-2321	251 9
			252 11
19207	8330743	2510-00-040-2322	252 1
19207	8330743-1	5340-00-096-9662	252 1
19207	8331198		244 20
			245 12
			242 13
			243 13
			239 12
			240 15
19207	8331199		241 12
19207	8331200	2540-00-231-7486	251 4
			252 4
19207	8331202	2520-00-040-2331	237 10
19207	8331791-1	5307-01-121-9883	143 18
19207	8331864	5340-00-209-9377	271 25
19207	8332238	2520-00-040-2338	157 2
19207	8332248	2520-01-093-4274	158 3

NATIONAL STOCK NUMBER AND PART NUMBER INDEX

FSCM	PART NUMBER	PART NUMBER INDEX	
		STOCK NUMBER	FIG. ITEM
19207	8332250-1	2520-01-117-9024	159 2
19207	83338567	5310-00-833-8567	102 17
19207	8337078	2590-00-095-1484	507 17
19207	8337079	5306-00-218-1773	507 18
19207	8337103		507 5
19207	8337175		507 16
19207	8337176		507 14
19207	8338087		507 4
19207	8338561	5935-00-833-8561	508 12
			513 6
			514 10
			512 3
			514 17
			119 12
			108 24
			112 42
			119 18
			116 51
			110 51
			113 6
			115 44
			111 45
			111 13
			112 12
			120 25
			116 7
			102 2
			120 19
			114 10
			120 4
			110 9
			114 44
			117 12
			109 8
19207	8338561	5938-00-833-8561	116 44
19207	8338561	5935-00-833-8561	113 45
			107 2
19207	8338561	5935-00-533-8561	115 9
19207	8338561	5935-00-833-8561	117 4
			112 49
			119 4
			111 36
			120 10
			147 35
			118 5
			110 43
			113 38
			115 20
			114 51
			349 4

NATIONAL STOCK NUMBER AND PART NUMBER INDEX

FSCM	PART NUMBER	PART NUMBER INDEX		FIG.	ITEM
		STOCK NUMBER			
				353	13
				349	12
				351	4
				496	24
				410	3
				497	15
				96	8
				83	12
				83	50
				83	28
19207	8338562	5970-00-833-8562		96	9
				81	23
				83	13
				83	51
				410	4
				349	11
				349	3
				351	3
				353	12
				108	25
				149	27
				118	6
				107	3
				119	3
				114	52
				115	49
				112	10
				120	9
				117	29
				123	34
				112	41
				110	50
				117	3
				102	3
				117	24
				111	46
				111	12
				113	46
				115	8
				116	17
				110	8
				147	40
				117	11
				120	3
				120	18
				108	20
				120	24
				110	44
19207	8338562	5970-00-883-8562		114	3
19207	8338562	5970-00-833-8562		114	43

NATIONAL STOCK NUMBER AND PART NUMBER INDEX

FSCM	PART NUMBER	PART NUMBER INDEX		FIG.	ITEM
		STOCK NUMBER			
				111	35
				119	11
				115	45
				113	3
				113	37
				116	52
				147	34
				116	8
				112	50
				116	43
				508	13
				514	11
				514	16
19207	8338564	5940-00-399-6676		514	12
				514	15
				508	14
19207	8338564	5840-00-399-6676		149	28
19207	8338564	5940-00-399-6676		116	42
				117	2
				114	42
				113	47
				108	26
				115	46
				102	4
				111	34
				147	39
				116	53
				117	23
				111	47
				114	53
				147	33
				112	40
				117	10
				117	28
				113	36
				112	51
				123	35
				115	48
				118	7
				110	49
				351	2
				410	5
				81	22
				83	52
19207	8338566	5935-00-572-9180		91	22
				83	47
				88	12
				87	10
				410	8
				496	27

NATIONAL STOCK NUMBER AND PART NUMBER INDEX

FSCM	PART NUMBER	PART NUMBER INDEX		FIG.	ITEM
		STOCK NUMBER			
				353	7
				351	5
				105	25
				117	6
				112	17
				110	11
				118	10
				120	12
				116	14
				115	15
				119	6
				113	13
				102	18
				109	3
				102	6
				106	14
				117	20
				107	6
				512	4
				513	7
19207	8338567	5310-00-833-8567		117	7
				119	7
				117	19
				107	7
				118	9
				113	12
				102	7
				120	13
				353	6
				410	7
				87	9
				83	48
				88	11
				91	23
19207	8338569	2590-00-695-9076		116	21
				116	57
19207	8338570	5310-00-298-8903		116	56
				116	20
19207	8342290	5975-00-403-9490		367	9
19207	8342292-3	2920-01-203-5687		328	6
19207	8343681	5365-00-409-8987		387	16
19207	8344234	2590-01-082-2526		383	32
19207	8344235	9905-00-262-9929		472	1
19207	8344240	2590-00-226-2347		413	19
				383	29
				286	35
19207	8344241	5310-00-419-9476		385	10
19207	8344242	3120-01-085-3338		385	1
				403	47
19207	8344243	2590-01-082-9008		385	21

NATIONAL STOCK NUMBER AND PART NUMBER INDEX

FSCM	PART NUMBER	PART NUMBER INDEX	
		STOCK NUMBER	FIG. ITEM
19207	8344244	4730-00-186-4967	385 35
19207	8344245	2590-01-082-3599	385 26
19207	8344246	2590-01-101-6713	385 34
19207	8344247	5365-01-106-4282	386 2
19207	8344248	2590-00-179-3540	386 26
19207	8344250	3020-00-484-5831	386 22
19207	8344251	2590-00-234-3262	386 31
19207	8344505	2590-01-082-3598	385 3
19207	8344506	2590-01-085-3595	386 29
19207	8345033	5340-01-158-7094	295 6
19207	8352678	5340-01-170-5007	123 31
19207	8352679	5340-00-421-7254	71 11
19207	8365663	2530-00-040-2401	178 6
19207	8366166-1	4730-01-095-2034	45 21
			43 22
			46 17
19207	8376311	4730-00-419-9424	189 3
			186 15
			189 25
			195 18
			196 10
19207	8376499-1	6210-01-124-9301	81 10
19207	8376500	6210-00-699-9458	82 10
19207	8376629-1	5340-01-038-7759	294 4
19207	8376986	5340-00-302-1840	319 10
19207	8380401	2540-00-222-8883	327 7
19207	8380402	2510-00-231-7442	327 5
			327 13
19207	8380412	2590-01-120-8447	320 13
19207	8380419	2540-00-159-8823	336 2
19207	8380420	9320-00-451-8080	BULK 24
19207	8380420-206		336 25
19207	8380420-27		345 11
19207	8380420-51		344 10
19207	8380420-77		333 18
			322 6
			323 20
19207	8380420-78		321 8
19207	8380421	2510-01-180-1006	321 21
19207	8380422	5340-01-165-4506	329 16
19207	8380423	2510-01-180-1004	325 14
19207	8380424	2510-01-147-1517	325 12
19207	8380425	2510-01-180-1005	329 7
19207	8380425-1	2510-01-186-9584	329 7
19207	8380431	5330-00-415-1488	336 4
19207	8380436		330 1
			330 12
19207	8380437	2510-01-181-0311	330 12
			330 1
19207	8380438	2510-01-182-1847	330 2

NATIONAL STOCK NUMBER AND PART NUMBER INDEX

FSCM	PART NUMBER	PART NUMBER INDEX		ITEM
		STOCK NUMBER	FIG.	
19207	8380439	2510-01-185-1278	330	3
19207	8380440	2510-01-186-3720	330	4
19207	8380441	2510-01-186-3724	330	5
19207	8380442	2510-01-186-6096	330	5
19207	8380443	2540-00-924-1296	323	18
			322	11
19207	8380444	2510-00-417-2735	322	10
			333	15
19207	8380445	2540-00-924-1425	323	13
19207	8380446	2510-01-188-0316	330	11
19207	8380447	2510-01-186-3725	337	18
19207	8380448	2510-01-188-0318	333	16
19207	8380453-1	2510-01-173-9200	337	16
19207	8380454	2510-01-202-5769	330	17
19207	8380462	2510-01-186-9585	320	5
19207	8380463	2510-01-194-6994	337	9
19207	8380464	2510-01-198-0964	337	7
19207	8380465	2510-01-197-7239	337	8
19207	8380467	5340-00-679-1495	331	17
19207	8380468	5340-00-679-1492	331	25
19207	8380469	5365-01-187-3591	329	11
19207	8380470	5365-01-187-3590	329	9
19207	8380471	5365-01-187-3589	329	32
19207	8380472	5365-01-186-3773	329	31
19207	8380473	2510-01-186-0867	329	30
19207	8380474	5365-01-131-3396	329	29
19207	8380475	5365-01-186-7247	329	28
19207	8380476	2510-01-186-3723	330	10
19207	8380477	2510-01-192-6089	330	10
19207	8380479	2510-01-194-2149	330	7
19207	8380480	2510-01-186-3721	330	7
19207	8380481	2510-01-188-0317	330	9
19207	8380482	2510-01-186-3722	330	9
			320	2
19207	8380484	2510-00-417-2611	333	22
19207	8380498	2590-00-471-5344	336	11
			336	26
19207	8380499	2510-00-231-0210	334	6
			319	3
19207	8380747	5975-01-115-0616	366	7
19207	8390117	2590-00-600-9035	507	KIT
94222	85-15-140-16	5325-00-343-5531	287	5
94222	85-34-101-20	5310-00-822-8525	287	6
94222	85-35-295-15	5325-00-282-7471	287	7
78500	85WBL548-19		156	6
78500	85WBYSM48-68		156	9
78500	850N1-4A		172	7
78500	850N20		172	10
78500	850N4A		172	9
73342	8613263		137	8

NATIONAL STOCK NUMBER AND PART NUMBER INDEX

FSCM	PART NUMBER	PART NUMBER INDEX STOCK NUMBER	FIG.	ITEM
73342	8622361	5305-00-557-6612	464	2
73342	8622757		132	31
73342	8623232		137	7
73342	8623262	2520-01-127-3969	137	10
73342	8623484	2520-01-007-0802	126	7
73342	8625431	2520-00-008-7361	129	17
73342	8627650	2520-00-557-6619	65	6
60703	86324-1J	5365-00-946-2231	452	10
19207	8668878		507	7
19207	8668879		507	6
19207	8675779	4710-00-899-7893	BULK	36
19207	8675779-28		63	1
19207	8675779-32		36	1
19207	8686994		285	34
19207	8689204	4710-01-134-2111	BULK	31
19207	8689204-38		62	10
19207	8689206	4710-00-277-5525	BULK	32
19207	8689206-26		452	20
19207	8689206-34		210	4
19207	8689206-40		339	2
19207	8689206-54		339	6
19207	8689206-68		343	10
19207	8689206-70		340	6
19207	8689206-92		339	11
			340	11
19207	8689208	4710-00-203-3172	BULK	33
19207	8689210	4710-00-277-5529	BULK	34
19207	8689233		507	11
19204	8690471	5340-00-753-3742	502	10
19207	8690527		293	1
19207	8690527	2540-00-968-4060	316	2
19207	8690884	2590-00-998-4711	386	18
19207	8690891	2590-00-404-0752	413	15
19207	8690892	5310-00-421-3994	385	11
19207	8690893	2590-00-470-2097	414	11
19207	8690894	2520-01-114-7402	414	15
19207	8690899	9905-00-913-6879	472	7
19207	8690900	9905-00-141-1619	472	4
19207	8693035-1	5330-01-067-8567	220	5
19207	8693035-2	5330-01-127-8550	220	16
19207	8698433	5340-00-231-7428	336	3
19207	8698434	2540-00-679-1446	331	27
19207	8698440	5305-00-415-1491	326	6
19207	8701223	5320-01-029-7722	83	19
19207	8701226	5330-00-990-5804	83	16
19207	8701233	4010-01-039-4831	83	18
19207	8701287	5999-01-123-4557	83	17
19207	8701325	5310-00-655-9860	104	28
19207	8707524	5340-01-173-0241	492	9
			496	18

NATIONAL STOCK NUMBER AND PART NUMBER INDEX

FSCM	PART NUMBER	PART NUMBER INDEX	
		STOCK NUMBER	FIG. ITEM
19207	8710557		495 54
19207	8710557-23		490 10
19207	8710557-28		460 35
19207	8710557-32		460 34
19207	8710557-46		491 19
19207	8710557-84		491 22
19207	8710557-92		490 18
19207	8710565-270		448 1
19207	8710565-322		448 8
19207	8710565-33		448 7
19207	8710565-56		448 4
19207	8710626	2540-00-921-0481	249 13
19207	8710627	2540-00-821-2277	249 6
19207	8710628	4730-00-047-3946	249 10
19207	8710629	3040-00-821-2275	249 7
19207	8710630	2540-00-047-3926	249 1
19207	8712058	2910-00-911-5635	36 11
19207	8720328	2510-01-130-7945	285 33
19207	8720887	4010-00-809-6294	307 2
19207	8720887-1	4010-01-090-9352	307 3
19207	8720944	3040-01-103-7831	421 10
19207	8722186-20	5340-01-205-9264	333 7
19207	8722186-21	2510-01-197-8555	322 21
			323 5
19207	8722186-22	2510-01-197-8556	323 7
			322 22
19207	8722186-23	9510-01-233-7768	333 5
19207	8723828	5315-00-696-0789	387 18
19207	8724198	5935-00-772-0495	83 41
19207	8724225	5935-00-080-1020	115 2
19207	8724255	5935-00-080-1020	116 2
			112 2
			113 14
			110 2
			111 2
			114 14
19207	8724258	5935-00-686-2599	108 15
19207	8724260	5935-00-081-0401	105 26
19207	8724264	5325-00-678-8435	105 28
19207	8724381	5340-00-594-8032	509 1
19207	8724494	5975-00-660-5962	112 11
			115 16
			118 12
			116 23
			117 25
			111 17
			149 26
			110 16
			123 33
			147 41

NATIONAL STOCK NUMBER AND PART NUMBER INDEX

FSCM	PART NUMBER	PART NUMBER INDEX		FIG.	ITEM
		STOCK NUMBER			
				117	30
				116	16
				114	4
19207	8724495	5935-00-691-5591		117	32
				118	4
				111	8
				147	45
				123	38
				112	9
				122	6
				117	38
				147	6
				114	13
				92	9
				98	8
				62	21
				62	14
				92	14
19207	8724497	5310-00-656-0067		98	9
				62	22
				92	15
				92	10
				62	16
				112	7
				117	37
				123	37
				122	5
				114	12
				147	44
				111	7
				147	7
				118	3
				117	33
19207	8724501	5975-00-483-5756		236	5
19207	8728126	2530-00-933-4941		270	2
19207	8728128	2530-00-235-4756		270	2
19207	8728234	2590-00-525-1352		97	13
19207	8734961	3830-00-179-6635		296	11
19207	8734990	2510-00-231-7465		325	17
19207	8735018-1	2510-01-225-1001		326	1
19207	8735022	3020-00-415-1479		326	8
19207	8735023	3040-00-231-7470		326	19
19207	8735024	5365-00-455-1382		326	9
19207	8735025	3020-01-161-7710		326	13
19207	8735026	3120-01-216-6699		326	12
19207	8735027	2510-01-163-4903		326	2
19207	8735028	5365-00-299-0067		326	14
19207	8735029	3040-00-231-0221		326	17
19207	8735030	3040-00-419-9431		326	21
19207	8735033	2510-00-417-2736		326	29

NATIONAL STOCK NUMBER AND PART NUMBER INDEX

FSCM	PART NUMBER	PART NUMBER INDEX	
		STOCK NUMBER	FIG. ITEM
19207	8735034	5330-00-419-9468	326 25
19207	8735035	5330-00-470-2115	326 24
19207	8735036	5330-00-419-9469	326 28
19207	8735037	2510-00-419-5859	325 16
19207	8735038	2510-00-419-5860	325 10
19207	8735038-1	5340-01-226-9161	325 7
19207	8735050	5365-00-419-9465	296 8
19207	8735056	2510-00-231-0212	326 7
19207	8735057	3120-00-766-3327	326 15
			296 7
19207	8735058	5365-00-443-9901	296 10
19207	8735059	3040-00-421-3966	296 5
19207	8735060	2510-00-443-4839	296 9
19207	8735074	2590-00-231-7484	326 10
19207	8735084	5340-00-415-1494	328 13
19207	8735124		341 22
19207	8735125		341 22
19207	8735151		335 17
19207	8735226		334 28
19207	8735318	5330-00-222-8992	342 28
19207	8735338	2510-00-351-7851	329 21
19207	8735349	2510-00-351-7852	329 23
19207	8735423-1	2590-01-226-4587	326 23
19207	8735425	5340-00-158-3889	321 17
			319 13
19207	8735431	5975-00-418-0861	364 2
19207	8735435	5340-00-421-3990	319 12
19207	8735437	5340-00-419-9484	325 5
19207	8735566	5340-00-512-1948	178 14
19207	8737999	2540-01-083-1110	453 3
19207	8738000	4730-01-089-4370	453 1
19207	8739551	6220-00-878-7301	92 1
19207	8739552	2590-00-991-6707	92 7
19207	8739556	5935-00-991-6708	92 35
19207	8739559	6220-00-397-3335	92 23
19207	8739573	5930-00-991-6713	92 12
19207	8741316	4010-01-155-6142	BULK 22
19207	8741435	5310-00-241-6921	89 12
19207	8741437	5305-00-832-5743	89 20
19207	8741441	5340-00-182-3726	89 16
19207	8741442	5325-00-088-6147	92 19
			89 15
19207	8741446	5365-00-832-5650	89 21
19207	8741447	6220-00-998-6142	89 24
19207	8741461	6220-00-443-0589	89 13
19207	8741462	6220-00-678-9045	89 11
19207	8741491	6240-00-966-3831	89 22
19207	8741492	5935-00-807-4109	92 18
			89 14
60703	87415-1632T	2540-01-123-6823	452 4

NATIONAL STOCK NUMBER AND PART NUMBER INDEX

FSCM	PART NUMBER	PART NUMBER INDEX STOCK NUMBER	FIG.	ITEM
19207	8741539	5306-00-575-5419	267	13
19207	8741768	2590-00-652-5548	413	5
			383	7
19207	8743871	5975-00-254-3141	368	7
			367	3
			366	2
19207	8743908	5305-00-483-2339	280	7
19207	8743909	5305-00-088-1302	280	19
19207	8743910	5305-00-145-0602	280	24
19207	8743911	5305-00-078-7021	280	34
19207	8743917	5305-00-144-1514	280	32
19207	8754124	5365-01-144-4871	96	6
60703	87549-1ZT	5310-01-135-4835	453	11
19207	8757842-1	2510-01-084-9633	280	28
19207	8757843	2510-00-057-1630	280	27
19207	8758038	2510-00-498-2392	299	9
			303	1
19207	8758038-1	2510-01-226-9407	303	1
			299	9
19207	8758064	2510-00-654-4606	299	2
19207	8758065	2540-01-130-7952	300	2
19207	8758067	2510-01-131-0122	300	4
19207	8758068	2510-01-082-3597	300	15
19207	8758070		300	16
19207	8758071		300	13
19207	8758083	2510-01-130-7950	304	2
			300	11
19207	8758086	2540-01-130-7951	304	8
			300	7
19207	8758090	2540-01-131-0111	304	3
			300	10
19207	8758092		304	10
			300	13
19207	8758093		300	8
			304	5
19207	8758094		300	9
			304	6
19207	8758095	5306-01-108-3186	300	12
			304	9
19207	8758096	5306-01-108-3185	304	4
			300	6
19207	8758106	5340-00-119-3906	301	36
			303	9
			299	17
			307	9
19207	8758124	2510-00-179-7093	299	1
19207	8758125	2540-00-179-7094	300	17
19207	8758126		300	22
19207	8758127		300	23
19207	8758128	2510-00-177-7852	300	30

NATIONAL STOCK NUMBER AND PART NUMBER INDEX

FSCM	PART NUMBER	PART NUMBER INDEX	
		STOCK NUMBER	FIG. ITEM
19207	8758129	2510-00-177-7903	300 31
19207	8758132	2510-01-110-4061	300 36
19207	8758136		300 37
19207	8758137		300 41
19207	8758138	2510-00-179-5706	299 5
19207	8758139	2540-01-085-3588	300 17
19207	8758140		300 22
19207	8758141		300 23
19207	8758143	2510-01-083-2642	300 30
19207	8758146		300 37
19207	8758147		300 41
19207	8758156	2540-00-626-1359	449 20
19207	8758157	2540-00-715-7407	449 12
19207	8758158	2540-00-857-6344	449 14
19207	8758159	2540-01-182-1309	305 1
19207	8758160	2540-00-857-6332	305 2
19207	8758177	2510-00-409-7973	299 3
19207	8758194	5310-00-419-9461	255 7
			253 6
			257 6
19207	8758195	2510-00-405-1978	255 10
19207	8758195-1	2510-01-120-8443	253 8
19207	8758198	6210-01-089-3037	458 8
19207	8758202	3110-00-419-9471	176 14
19207	8758203		174 7
			168 7
19207	8758204		176 28
			170 28
19207	8758205		170 29
			176 29
19207	8758206		168 9
			174 9
19207	8758207		170 22
			176 22
19207	8758208	2520-00-494-6586	171 6
19207	8758208	2520-00-494-6786	177 6
19207	8758209		170 16
			176 16
19207	8758211		170 16
			176 16
19207	8758213		176 16
			170 16
19207	8758215		170 16
			176 16
19207	8758217		176 16
			170 16
19207	8758219		170 16
			176 16
19207	8758221		170 16
			176 16

NATIONAL STOCK NUMBER AND PART NUMBER INDEX

FSCM	PART NUMBER	PART NUMBER INDEX	
		STOCK NUMBER	FIG. ITEM
19207	8758223		170 16
			176 16
19207	8758225		176 16
			170 16
19207	8758227		170 16
			176 16
19207	8758229		170 16
			176 16
19207	8758231		176 16
			170 16
19207	8758233		170 16
			176 16
19207	8758235		176 16
			170 16
19207	8758237		170 16
			176 16
19207	8758239		176 16
			170 16
19207	8758241		176 16
			170 16
19207	8758243		170 16
			176 76
19207	8758245		170 16
			176 16
19207	8758248	2520-00-445-4555	175 17
			169 17
19207	8758249		175 10
			169 10
19207	8758251		170 8
			176 8
19207	8758252		174 5
			168 5
19207	8758252-1		172 39
19207	8758253		172 18
19207	8758258	5310-00-147-3274	170 12
			176 12
19207	8758260		169 8
			175 8
19207	8758268	5330-01-098-6668	172 36
19207	8758275	2510-00-418-1009	267 14
19207	8758276		172 3
19207	8758278		224 9
19207	8758280	5310-01-054-2568	172 15
19207	8758282	5310-01-134-0209	172 15
19207	8758283	5310-01-134-5791	172 15
19207	8758285	2520-00-419-9422	174 4
			168 4
19207	8758322		173 9
19207	8758325		229 2
19207	8758343		167 6

NATIONAL STOCK NUMBER AND PART NUMBER INDEX

FSCM	PART NUMBER	PART NUMBER INDEX	
		STOCK NUMBER	FIG. ITEM
19207	8758344		173 9
19207	8758345		167 3
19207	8758352		172 39
19207	8758365	2510-01-027-0203	263 9
19207	8758374	2590-00-999-6469	421 42
19207	8758375		307 1
19207	8758403	2540-01-088-9161	245 41
			244 46
			243 45
			241 40
			242 42
			240 40
			239 40
19207	8758409	2510-01-088-9153	241 9
			243 9
19207	8758409	2510-00-088-9153	242 10
19207	8758409	2510-01-088-9153	239 9
			240 12
			244 19
			245 9
19207	8758436-1	2540-01-108-9129	294 1
19207	8758442	2510-01-088-9152	253 12
			258 12
			257 15
			254 14
19207	8758443	2540-01-089-1355	257 10
19207	8758598	3040-00-409-7974	308 1
19207	8758599	2510-00-409-8941	308 11
19207	8758628	2510-00-177-7883	307 13
19207	8758629	2510-00-762-4559	307 13
19207	8758705	2540-00-999-6467	307 18
19207	8758706	5315-00-150-4146	307 11
19207	8758719	5305-00-482-1035	306 15
19207	8759398	2510-01-163-9755	344 14
19207	8759465	2510-00-231-7444	323 28
			322 38
19207	8764802		157 3
			160 4
			159 4
19207	8764875	5940-01-117-4895	361 3
19207	8764985-5	5975-01-124-5053	360 1
19207	878202	3110-00-419-9471	170 14
60703	88944-17	5355-01-136-4506	453 9
41885	89190	2530-01-210-8837	223 5
60703	89515-16	2540-01-106-7121	453 8
11757	9P35	2520-00-125-2959	443 25
05779	900719	2590-01-184-3938	393 2
05779	901403	4330-01-185-1226	393 6
78500	9030444862		380 4
78500	9035544862		426 4

NATIONAL STOCK NUMBER AND PART NUMBER INDEX

FSCM	PART NUMBER	PART NUMBER INDEX	
		STOCK NUMBER	FIG. ITEM
21450	904030	4820-00-274-3646	490 20
73342	908215	3110-01-056-0031	130 14
72447	908930-3716	2520-01-112-2157	155 1
95019	912257-0416	2520-01-112-8366	154 1
60703	91522-ZF	5310-01-204-2002	452 9
62983	920021	5330-01-098-9210	KITS 580
61822	920095-15	5306-00-679-8343	154 2
61822	920095-4	5310-00-679-8346	160 11
			157 10
13445	92113-06	2920-01-114-7538	122 3
15434	9226	5315-00-014-1284	4 9
62983	922906	5330-00-960-9332	KITS 590
62983	923080	4820-01-139-4888	KITS 600
15434	9235-1	3120-00-374-4342	12 6
15434	9260-1	2815-00-311-2521	13 5
15434	9266		13 16
15434	9266A		13 16
81321	9303557	6680-01-147-2421	392 2
15434	9333-1	5330-00-729-4427	8 16
79470	9405-16-16	4730-00-359-4708	396 6
			394 32
73342	9409037	5306-00-292-4595	124 21
24617	9409106	5306-00-283-0407	220 12
24617	9409115	5306-00-286-1476	284 18
24617	9409225	5306-00-638-2362	139 22
24617	9409919	4730-01-193-7684	149 2
			200 3
24617	9409934	4730-01-221-8821	497 11
24617	9410285	4730-00-163-0236	407 23
73342	9410360	5365-01-134-8660	137 5
73342	9411417	5310-01-084-2362	130 12
24617	9414044	5365-00-740-1424	139 8
24617	9414109	5305-01-229-9587	513 27
24617	9416095	5310-01-102-2715	493 12
73342	9417722	3110-00-916-9273	124 14
24617	9417794	5310-01-202-6775	331 18
73342	9418483	3110-01-007-2609	126 6
73342	9418910		139 27
24617	9418924	5310-01-132-8275	442 27
19207	9418924	5310-01-132-8275	515 17
24617	9418924	5310-01-132-8275	72 7
73342	9420965	5315-01-083-6352	136 2
11862	9421394	5310-01-199-2293	493 15
73342	9422961	5305-01-126-2619	130 13
73342	9423346	5315-01-083-6351	136 23
73342	9424899	5305-01-084-5370	136 25
73342	9428493	5315-01-010-9779	135 2
73342	9432512	3110-00-557-6666	128 11
73342	9432513	3110-00-557-6708	128 10
73342	9434057	3110-01-065-2469	128 21

NATIONAL STOCK NUMBER AND PART NUMBER INDEX

FSCM	PART NUMBER	PART NUMBER INDEX		FIG.	ITEM
		STOCK NUMBER			
73342	9436116			128	22
73342	9436972	3110-01-079-7049		124	29
73342	9436973	3110-01-146-7144		124	28
73342	9438017	3110-01-149-0876		139	20
03743	95T150	5975-00-661-1003		360	23
73342	954528	3110-00-198-2848		124	8
78500	963-92-48-253	2520-01-112-2156		156	1
19207	97358098	2531-00-029-0134		260	2
34623	976683	4720-00-809-2430		460	1
95109	98-741	2520-00-521-4479		154	3
61848	981072	5330-00-982-4259		393	9
78500	983-SS-44760			161	9
78500	983-04-44757	2520-01-127-6953		164	3
78500	983-55-44478			164	12
78500	983-55-44757			164	12
78500	983-65-44761			162	7
78500	9830444478	2520-01-127-6954		164	3
78500	9830444760	2520-01-127-6950		161	1
78500	9836444	2520-01-127-6951		162	1
78500	948-04-44479	2520-01-127-6955		166	3
78500	984-04-44758	2520-01-190-8485		166	3
				163	2
78500	984-04-44759	2520-01-127-6952		163	2
78500	984-55-44479			166	12
78500	984-55-44758			163	11
				166	12
78500	984-55-44759			163	11
78500	984-65-44858			165	6
78500	9846444858	2520-01-130-8075		165	2
89346	99311R1	2540-00-693-0676		247	7
62983	9955	5315-00-455-7188		377	2

By Order of the Secretaries of the Army, the Navy, and the Air Force:

Official:

CARL E. VUONO
General, United States Army
Chief of Staff

R. L. DILWORTH
Brigadier General United States Army
The Adjutant General

Official:

NORMAND G. LEZY
Colonel, USAF
Director of Administration

LARRY D. WELCH
General, USAF
Chief of Staff

Official:

J. J. WENT
Lieutenant General, USMC
Deputy Chief of Staff for Installations and Logistics

Distribution:

To be distributed in accordance with DA Form 12-38, Direct Support and General Support Maintenance requirements for Truck, Diesel, 5-Ton, 6x6, M939 and M939A-1 Series.



SOMETHING WRONG WITH THIS PUBLICATION?

THEN... JOT DOWN THE DOPE ABOUT IT ON THIS FORM. CAREFULLY TEAR IT OUT. FOLD IT AND DROP IT IN THE MAIL!

FROM: (PRINT YOUR UNIT'S COMPLETE ADDRESS)

Your Mailing Address

DATE SENT
Date You Filled Out this Form

PUBLICATION NUMBER

TM 9-2320-272-34P-2

PUBLICATION DATE

Date of TM

PUBLICATION TITLE

BE EXACT . . . PIN-POINT WHERE IT IS

PAGE NO.	PARA-GRAPH	FIGURE NO.	TABLE NO.
372-1		372	

IN THIS SPACE TELL WHAT IS WRONG AND WHAT SHOULD BE DONE ABOUT IT:

Item 3, Elbow, Tube NSN 4730-00-139-1585 is incorrect. The NSN should read 4730-01-139-1585

SAMPLE

PRINTED NAME, GRADE OR TITLE, AND TELEPHONE NUMBERS

Your Name, Rank, and Phone No.

SIGN HERE:

SGT. John D. Doe

SAMPLE

FILL IN YOUR
UNIT'S ADDRESS



FOLD BACK

DEPARTMENT OF THE ARMY

POSTAGE AND FEES PAID
DEPARTMENT OF THE ARMY
DOD 314



OFFICIAL BUSINESS
PENALTY FOR PRIVATE USE \$300

COMMANDER
U.S. ARMY TANK-AUTOMOTIVE COMMAND
ATTN: AMSTA-MB
WARREN, MI 48397-5000

TEAR ALONG PERFORATED LINE

FILL IN YOUR
UNIT'S ADDRESS



FOLD BACK

DEPARTMENT OF THE ARMY

POSTAGE AND FEES PAID
DEPARTMENT OF THE ARMY
DOD 314



OFFICIAL BUSINESS
PENALTY FOR PRIVATE USE \$300

COMMANDER
U.S. ARMY TANK-AUTOMOTIVE COMMAND
ATTN: AMSTA-MB
WARREN, MI 48397-5000

TEAR ALONG PERFORATED LINE

FILL IN YOUR
UNIT'S ADDRESS



FOLD BACK

DEPARTMENT OF THE ARMY

POSTAGE AND FEES PAID
DEPARTMENT OF THE ARMY
DOD 314



TEAR ALONG PERFORATED LINE

OFFICIAL BUSINESS
PENALTY FOR PRIVATE USE \$300

COMMANDER
U.S. ARMY TANK-AUTOMOTIVE COMMAND
ATTN: AMSTA-MB
WARREN, MI 48397-5000

FILL IN YOUR
UNIT'S ADDRESS



FOLD BACK

DEPARTMENT OF THE ARMY

POSTAGE AND FEES PAID
DEPARTMENT OF THE ARMY
DOD 314



OFFICIAL BUSINESS
PENALTY FOR PRIVATE USE \$300

COMMANDER
U.S. ARMY TANK-AUTOMOTIVE COMMAND
ATTN: AMSTA-MB
WARREN, MI 48397-5000

TEAR ALONG PERFORATED LINE

THE METRIC SYSTEM AND EQUIVALENTS

LINEAR MEASURE

1 Centimeter = 10 Millimeters = 0.01 Meters = 0.3937 Inches
 1 Meter = 100 Centimeters = 1,000 Millimeters = 39.37 Inches
 1 Kilometer = 1,000 Meters = 0.621 Miles

WEIGHTS

1 Gram = 0.001 Kilograms = 1,000 Milligrams = 0.035 Ounces
 1 Kilogram = 1,000 Grams = 2.2 Lb
 1 Metric Ton = 1,000 Kilograms = 1 Megagram = 1.1 Short Tons

LIQUID MEASURE

1 Milliliter = 0.001 Liters = 0.0338 Fluid Ounces
 1 Liter = 1,000 Milliliters = 33.82 Fluid Ounces

SQUARE MEASURE

1 Sq Centimeter = 100 Sq Millimeters = 0.155 Sq Inches
 1 Sq Meter = 10,000 Sq Centimeters = 10.76 Sq Feet
 1 Sq Kilometer = 1,000,000 Sq Meters = 0.386 Sq Miles

CUBIC MEASURE

1 Cu Centimeter = 1,000 Cu Millimeters = 0.06 Cu Inches
 1 Cu Meter = 1,000,000 Cu Centimeters = 35.31 Cu Feet

TEMPERATURE

$5/9 (^{\circ}\text{F} - 32) = ^{\circ}\text{C}$
 212° Fahrenheit is equivalent to 100° Celsius
 90° Fahrenheit is equivalent to 32.2° Celsius
 32° Fahrenheit is equivalent to 0° Celsius
 $9/5 \text{ C}^{\circ} + 32 = \text{F}^{\circ}$

APPROXIMATE CONVERSION FACTORS

TO CHANGE	TO	MULTIPLY BY
Inches	Centimeters	2.540
Feet	Meters	0.305
Yards	Meters	0.914
Miles	Kilometers	1.609
Square Inches	Square Centimeters	6.451
Square Feet	Square Meters	0.093
Square Yards	Square Meters	0.836
Square Miles	Square Kilometers	2.590
Acres	Square Hectometers	0.405
Cubic Feet	Cubic Meters	0.028
Cubic Yards	Cubic Meters	0.765
Fluid Ounces	Milliliters	29.573
Pints	Liters	0.473
Quarts	Liters	0.946
Gallons	Liters	3.785
Ounces	Grams	28.349
Pounds	Kilograms	0.454
Short Tons	Metric Tons	0.907
Pound-Feet	Newton-Meters	1.356
Pounds Per Square Inch	Kilopascals	6.895
Miles Per Gallon	Kilometers Per Liter	0.425
Miles Per Hour	Kilometers Per Hour	1.609

TO CHANGE	TO	MULTIPLY BY
Centimeters	Inches	0.394
Meters	Feet	3.280
Meters	Yards	1.094
Kilometers	Miles	0.621
Square Centimeters	Square Inches	0.155
Square Meters	Square Feet	10.764
Square Meters	Square Yards	1.196
Square Kilometers	Square Miles	0.386
Square Hectometers	Acres	2.471
Cubic Meters	Cubic Feet	35.315
Cubic Meters	Cubic Yards	1.308
Milliliters	Fluid Ounces	0.034
Liters	Pints	2.113
Liters	Quarts	1.057
Liters	Gallons	0.264
Grams	Ounces	0.035
Kilograms	Pounds	2.205
Metric Tons	Short Tons	1.102
Newton-Meters	Pound-Feet	0.738
Kilopascals	Pounds Per Square Inch	0.145
Kilometers Per Liter	Miles Per Gallon	2.354
Kilometers Per Hour	Miles Per Hour	0.621

